

20300 W 207TH St
Spring Hill, KS 66083

PREMIER
BUILDING SUPPLY OF KANSAS CITY

Phone: 913.686.1812
www.premierbuildingsupply.com

Customer:
Clayton Properties

Job Name:
Carolina - Modern Prairie 3Car

Address:
1113 SW Fiord Dr HM Lot 208

Salesperson:
Kyle Clifford

Designer:
Michael Dueker

Date: 7/15/2024 Job #: P240760 Scale: NTS

ROOF TRUSS PLACEMENT DIAGRAM

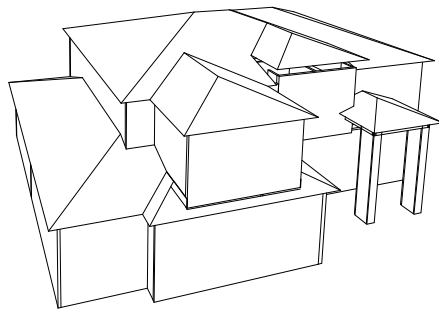

RELEASE FOR CONSTRUCTION
AS NOTED FOR PLAN REVIEW
DEVELOPMENT SERVICES
LEE'S SUMMIT, MISSOURI
08/06/2024

1 - SDWC 15600 REQUIRED AT ALL BEARING LOCATIONS (u.n.o.)
 ALL TRUSS TO TRUSS CONNECTIONS = "NAILED" (u.n.o.)

1 - SDWC 15600 NECESARIO EN TODO LOS PUNTOS DE APOYO (u.n.o.)
 TODAS LAS CONEXIONES DE TRUSS A TRUSS = "CLAVADAS" (u.n.o.)

QUANTITY	HANGER SCHEDULE	
24	LUS24	●
0	LUS26	●
5	HUS26	●
0	HHUS26-2	▲
0	HGUS26-2	▲
0	HGUS28-2	▲
8	THJA26	■
0	TJC37	■
0	THJU26	■
0	HUS28	●
0	HUS28-2	●
0	HHUS210-2	●
1	HHUS28-2	▲
0	LUS28	▲
0	SUL24	▲
0	SUL26	■
0	SUR24	■
0	SUR26	■
0	THA422	●
0	THA426	●
0	THAC422	●
0	THAC426	▲
0	THASL29	▲
0	THASR29	▲
0		■
0		■
0		■
0		■

EVERSTEAD
SHOP DRAWINGS/SUBMITTAL REVIEW
 SUBMITTAL WAS REVIEWED FOR DESIGN CONFORMITY AND GENERAL CONFORMANCE TO CONTRACT DOCUMENTS ONLY. THE CONTRACTOR IS RESPONSIBLE FOR CONFIRMING AND CORRELATING DIMENSIONS AT JOBSITE FOR TOLERANCE, CLEARANCE, QUANTITIES, FABRICATION, COORDINATION OF HIS OR HER WORK WITH OTHER TRADES, AND FULL COMPLIANCE WITH CONTRACT DOCUMENTS.
 STATUS:
APPROVED
 07/31/2024
 REVIEWED BY:
HCJ
 ENGINEER, EVERSTEAD ENGINEERING & DESIGN LLC.

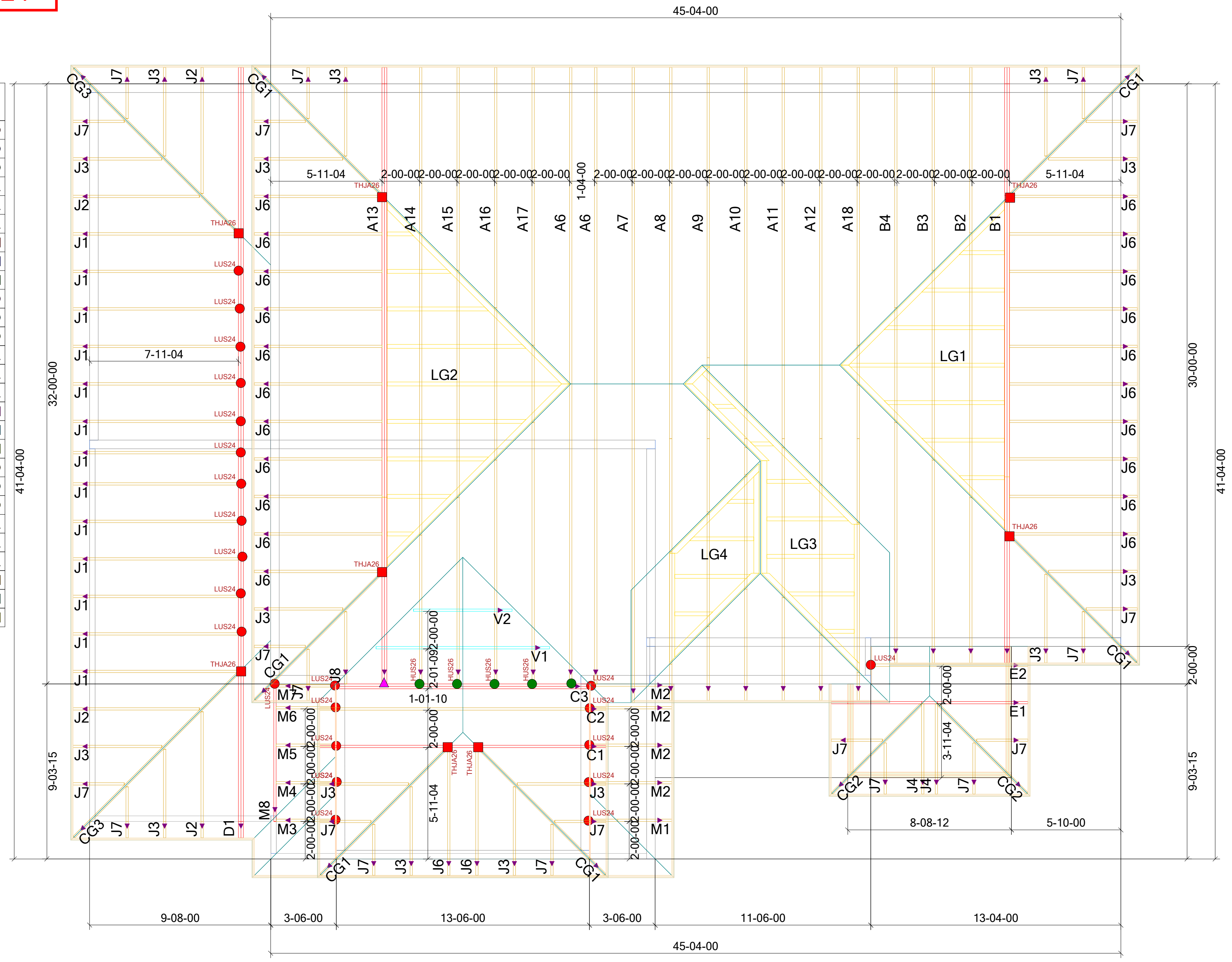

◀ - EL EXTREMO IZQUIERDO DE LOS TRUSS (VEA LOS PERFILES)
 TODAS LAS DIMENSIONES PARA LAS TRUSS SON DE FUERA DE LA MADERA (u.n.o.)
 ESTABLECER LOS TRUSS NIVELADAS CON LA ESTRUCTURA (u.n.o.)

◀ - LEFT END OF TRUSS (SEE TRUSS PROFILES)
 ALL ROOF TRUSS DIMENSIONS ARE FROM OUTSIDE EDGE OF STUD (u.n.o.)
 SET ROOF TRUSS FLUSH WITH FRAMING (u.n.o.)

WARNING: Trusses must be handled with care to prevent damage and injury.

This truss placement diagram is to be used only as an installation aid; it is not a structural diagram. These trusses are designed as individual building components to be incorporated into the building design at the specification of the building designer. See individual design sheets for each truss design identified on the placement drawing.

Professional advice should be sought regarding handling, installation, temporary and permanent bracing before erecting trusses. Temporary and permanent bracing is required during installation of trusses to prevent possible collapse.

For general guidance regarding bracing, consult "BCSI-06" available jointly from WTCA & TPI.

Premier Building Supply must be notified of any issues requiring a back charge prior to any work being done. Premier Building Supply reserves the right to use its service staff in lieu of being back charged.