

RELEASE FOR CONSTRUCTION
AS NOTED FOR PLAN REVIEW
DEVELOPMENT SERVICES
LEE'S SUMMIT, MISSOURI
07/29/2024

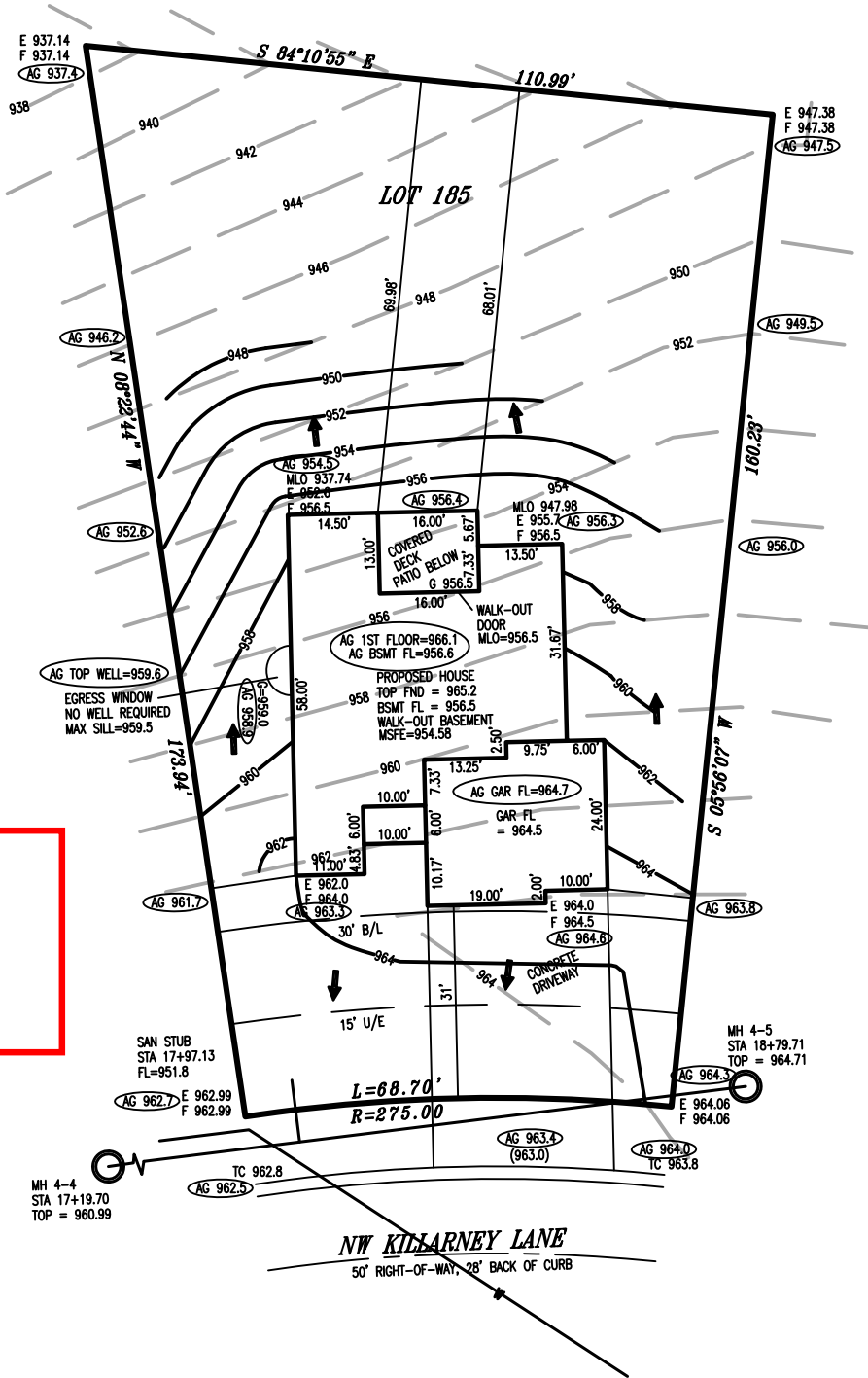

SOD AREA=10,902.85

KEY:
U/E = UTILITY EASEMENT
TC = TOP OF CURB
B/L = BUILDING LINE
E = EXISTING GRADE
F = FINISH GRADE
G = LOWEST ADJACENT GRADE



AS-GRADED PLOT PLAN

AG = AS GRADED ELEVATION
AS-GRADED PLOT PLAN PER FIELD
SHOTS TAKEN 7/29/24

NOTES:
ALL GRADES TAKEN FROM SUBDIVISION
GRADING PLANS
ADDRESS: 2210 NW KILLARNEY LANE

- NOTES:
- LEGAL DESCRIPTION OF PROPERTY PROVIDED BY CONTRACTOR. THIS PLOT PLAN DOES NOT CONSTITUTE OR REPRESENT A BOUNDARY SURVEY. THE CONTRACTOR AND/OR OWNER SHALL BE RESPONSIBLE FOR VERIFICATION OF PROPERTY BOUNDARY, PROPERTY CORNERS, DEED DESCRIPTIONS AND LOCATIONS OF PROPOSED HOUSE WITH RESPECT TO PROPERTY LINES.
 - EASEMENTS, BUILDING LINES AND SET-BACKS TAKEN FROM RECORDED PLAT ONLY.
 - CONTRACTOR TO VERIFY LOCATION AND DEPTH OF SANITARY SEWER SERVICE PRIOR TO CONSTRUCTION.
 - CONTRACTOR TO VERIFY ALL DIMENSIONS, ELEVATIONS AND LOCATIONS PRIOR TO CONSTRUCTION
 - CONTRACTOR TO VERIFY CONDITION OF ALL FILL PRIOR TO CONSTRUCTION.
 - GRADES ARE PROPOSED GRADES ONLY. FINAL GRADING AND ELEVATIONS SHALL BE CONTRACTORS RESPONSIBILITY.

JFE CONSTRUCTION	
PLOT PLAN	
LOT 185	
WOODSIDE RIDGE 2ND PLAT	
LEE'S SUMMIT MISSOURI	
LADWIG and ASSOCIATES, L.L.C.	
LAND SURVEYORS	
816-309-6621	
DRAWN BY: BEL	SCALE: 1" = 30'
DATE: 12/7/23	DRAWING NO. WR-185