

DOOR SCHEDULE										
DOOR #	ROOM NAME	DOOR INFORMATION			FRAME INFORMATION		LABEL (MIN)	HARDWARE SET	OPENING DETAIL	
		WIDTH	HEIGHT	ELEV. MATL.	ELEV. MATL.				HEAD	JAMB
B280G	STORAGE	4'-0"	7'-0"	F	WD	1	HM	45 min	1	D3

HARDWARE SET 01				
DOOR NUMBER: B280E, B280F				
QTY	DESCRIPTION	CATALOG NUMBER	FINISH	MFR
3 EA	HINGE	58B1HWSC 4.5	652	IVE
1 EA	STICKER/ROOM LOCK	NB00LD RH0	626	SCH
1 EA	CYLINDER	BY OWNER	626	SCH
1 EA	ELEC. STRIKE	6211 FSE	630	VON
1 EA	AUTO OPERATOR	SW200	689	BES
1 EA	PRESENCE SENSOR	SUPERSCAN		BEA
1 EA	PROTECTION PLATE	8400 10X12LW B-CS	630	IVE
1 EA	WALL STOP	WS406/407CCV	630	IVE
1 EA	GASKETING	4855K PSA	PK	ZER
1 EA	DOOR CONTACT	679-05	WHT	SCE
2 EA	ACTUATOR	1P851	630	BEA
1 EA	NOTE:	CARD ACCESS & POWER SUPPLY BY OTHERS		

DIALYSIS SIDE OPERATION: DOOR NORMALLY CLOSED & LOCKED. VALID CARD READ RELEASES ELEC. STRIKE & ENERGIZES ACTUATOR.  
STORAGE SIDE OPERATION: DOOR CAN BE MANUALLY PULLED OPENED BY TURNING LEVER.

FRAME & DOOR ELEVATIONS:

DOOR & FRAME MATERIAL LEGEND	
HM	HOLLOW METAL
WD	SOLID CORE WOOD

GENERAL DOOR & FRAME NOTES	
1.	MATCH ALL HARDWARE FINISH & TYPE TO BUILDING
2.	ALL DOORS AND FRAMES TO MATCH EXISTING FINISH SCHEDULE

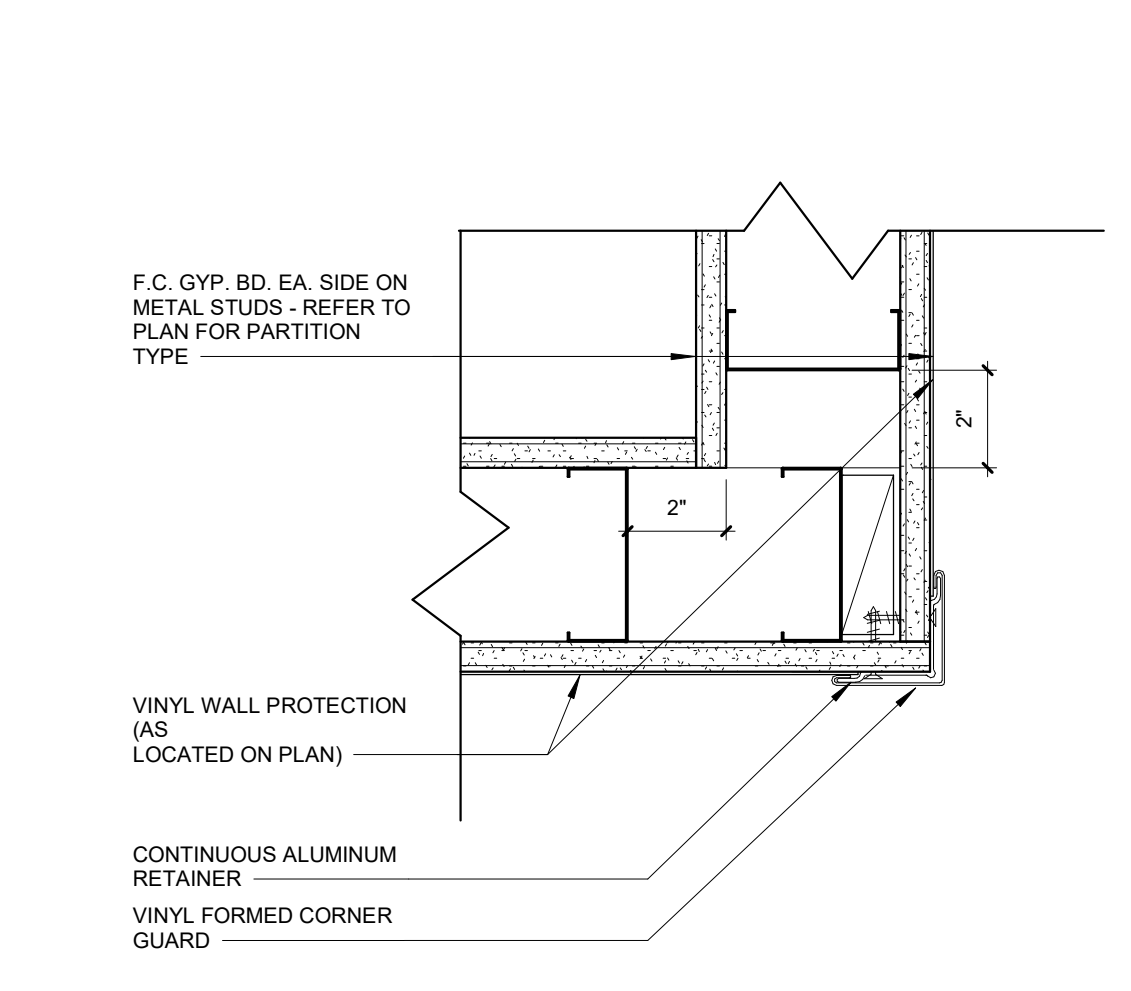
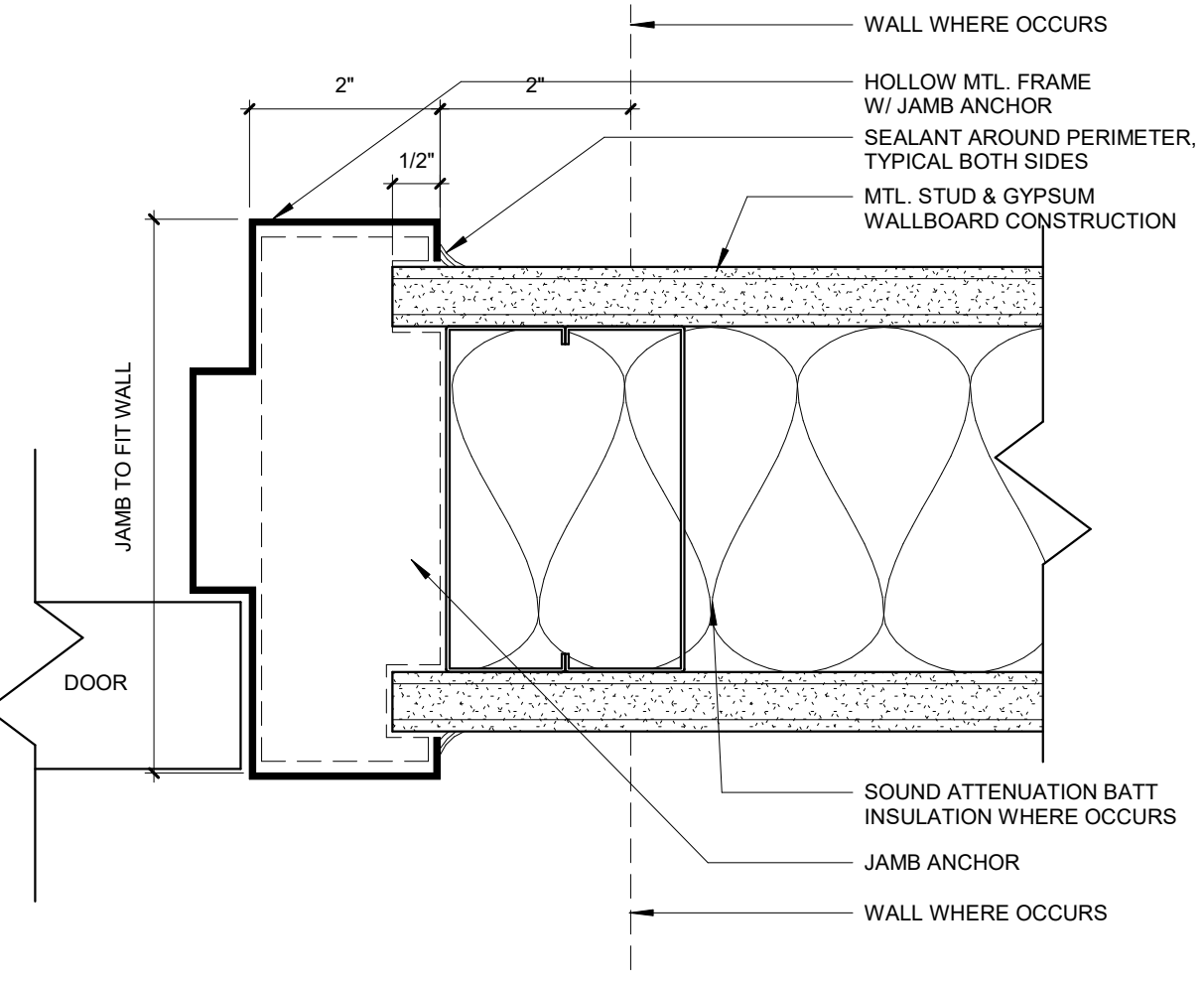
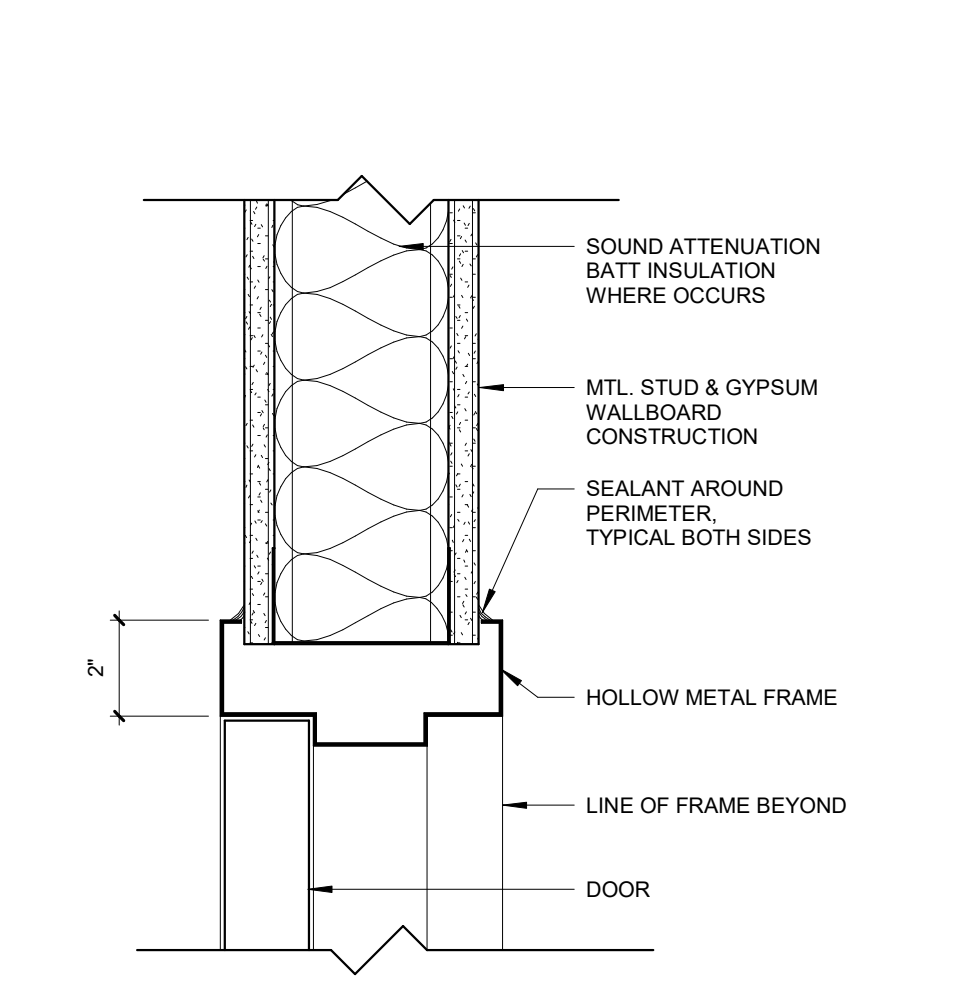

NEW WORK LEGEND	
	NO CONSTRUCTION IN HATCHED AREA
	EXISTING TO REMAIN
	NEW WALL CONSTRUCTION
	EXISTING DOOR, FRAME AND HARDWARE TO REMAIN
	NEW DOOR AND FRAME
	WALL TYPE, RE: A0.1
	KEYNOTE, RE: A2.1
	DOOR TYPE, RE: A3.1

KEYNOTES - FLOOR PLAN	
NUMBER	COMMENTS
1	NEW 1-HR FIRE RATED WALL INFILL, MATCH ADJACENT CONSTRUCTION AND FINISH. ALIGN NEW WALL WITH EXISTING CEILING SOFFIT.
2	POWER STRIP ALONG LENGTH OF WALL.
3	ALIGN NEW DOOR WITH EDGE OF EXISTING FRAMING
4	NEW EYEWASH STATION AT EXISTING SINK
5	CONFIRM EXISTING WALLS MEET 1-HR RATING. MODIFY AS NEEDED TO MEET UL REQUIREMENTS
6	PAINIT AND INSTALL NEW BASE AT NEW WALL TO MATCH ADJACENT FINISHES
7	REMOVE EXISTING MONITOR AND SALVAGE FOR OWNER. REPLACE WALL OUTLETS WITH BLANK PLATES
8	1-HR RATED, SEMI-RECESSED FIRE EXTINGUISHER CABINET BASED ON J. AMBASSADOR 1016V10-FX2™ SEMI-RECESSED 10 LBS. FIRE EXTINGUISHER CABINET IN ACCORDANCE WITH UL-1479

GENERAL FLOOR PLAN NOTES	
1.	ALL PARTITIONS ARE TYPE "A" UNLESS NOTED OTHERWISE
2.	ALL NEW PARTITIONS TO BE INSULATED WITH SOUND ATTENUATION BATT INSULATION
3.	COORD. ALL WALL MOUNTED MEP DEVICES WITH MEP DRAWINGS. MOCK-UP ALL LOCATIONS FOR OWNER APPROVAL PRIOR TO INSTALL GYP. BOARD

ROOM FINISH SCHEDULE										
ROOM NUMBER	ROOM NAME	FLOOR FINISH	BASE FINISH	WALLS				CASEWORK		
				NORTH	EAST	SOUTH	WEST	BASE CABINETS	UPPER CABINETS	COUNTER TOPS
B2A05B	STORAGE	SV-1	RWB-2	P-1WP-2	P-1WP-2	P-1WP-2	P-1WP-2	-	-	ETR

INTERIOR FINISH LEGEND						
MARK	ITEM	MANUFACTURER	MODEL/ PATTERN	COLOR	SIZE	REMARKS
FLOOR	SV-1	SHEET VINYL	ARMSTRONG	MEDITONE H5311	NATURAL WHITE	6\"
BASE	RWB-2	RUBBER WALL BASE	ROPPE	PINNACLE	#110 BROWN	4\"
WALL	P-1	PAINT - EGGSHELL FINISH	SHERWIN WILLIAMS	-	SW7036 ACCESSIBLE BEIGE	-
CEILING	ACT-1	ACOUSTIC CEILING TILE	USG	RADAR CLIMA PLUS #2210	WHITE	24\"
MISC.	CG-1	CORNER GUARD	C/S ACROVYN	SM-20AN	#858 PLUMICE	3\"
	WP-2	WALL PROTECTION	C/S ACROVYN	ACROVYN 4000	#858 PLUMICE	1/4\"

GENERAL ROOM FINISH SCHEDULE NOTES	
A	REFER TO FINISH PLAN AND INTERIOR ELEVATIONS FOR WALL FINISHES, WALL PROTECTION, CORNER GUARDS, WINDOW TREATMENTS, FLOOR FINISH APPLICATION AND LOCATIONS
B	ALL SOLID WOOD, WOOD VENEER, AND PLASTIC LAMINATE GRAIN SHALL BE VERTICALLY ORIENTED UNLESS OTHERWISE NOTED
C	DOOR FRAMES, HOLLOW METAL WINDOW FRAMES TO BE P-1 UNLESS OTHERWISE NOTED
D	EXTEND ALL FINISHES BENEATH, BEHIND, AROUND ALL CASEWORK, EQUIPMENT, SIGNAGE, ETC
E	WALL EXPANSION JOINTS TO BE P-1 UNLESS OTHERWISE NOTED
F	ALL ELECTRICAL PANELS AND METAL GRILLES SHALL BE PTD TO MATCH ADJACENT WALL SURFACE UNLESS OTHERWISE NOTED
G	ALL COLUMN SURROUND FINISHES TO MATCH ADJACENT WALL SURFACE UNLESS OTHERWISE NOTED
H	WHERE A WALL IS INDICATED TO HAVE PARTIAL OR FULL HT WALL PROTECTION, THE ENTIRE WALL IS TO BE PTD PRIOR TO WALL PROTECTION INSTALLATION

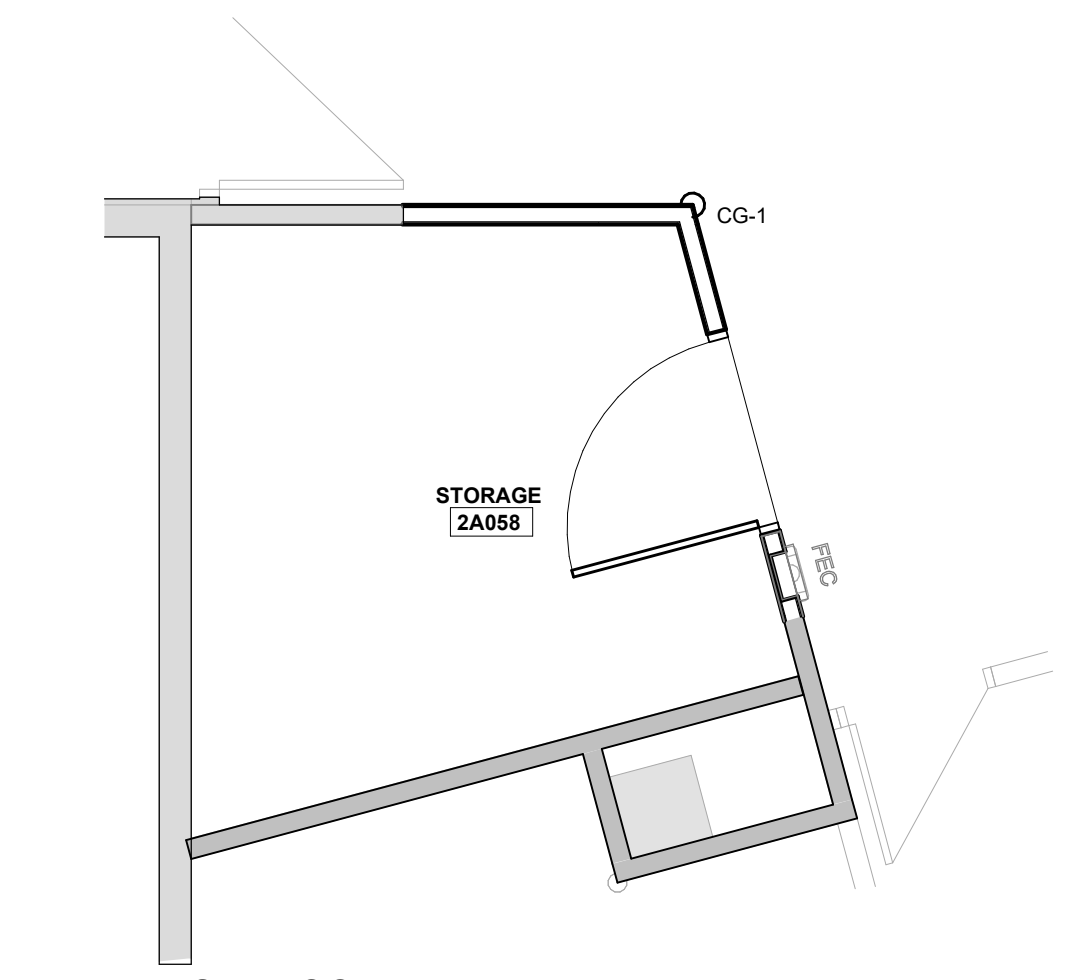
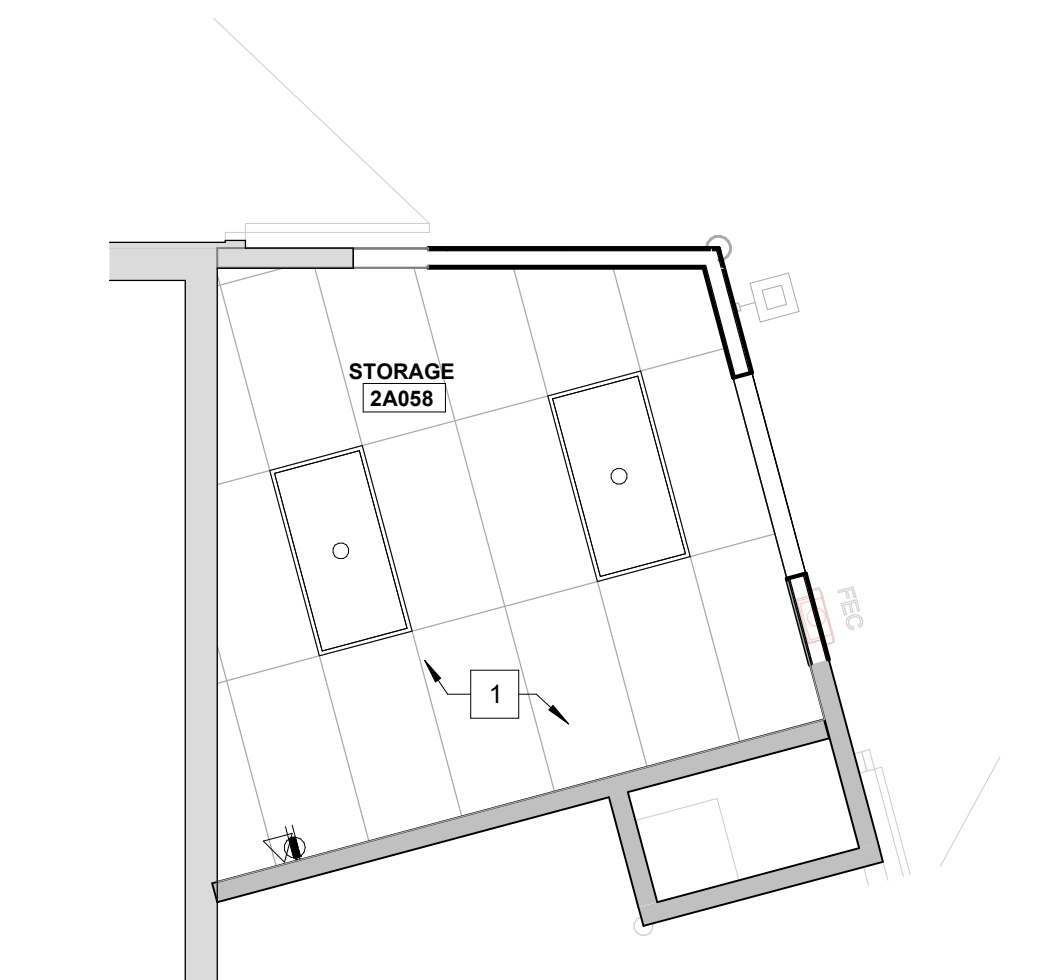
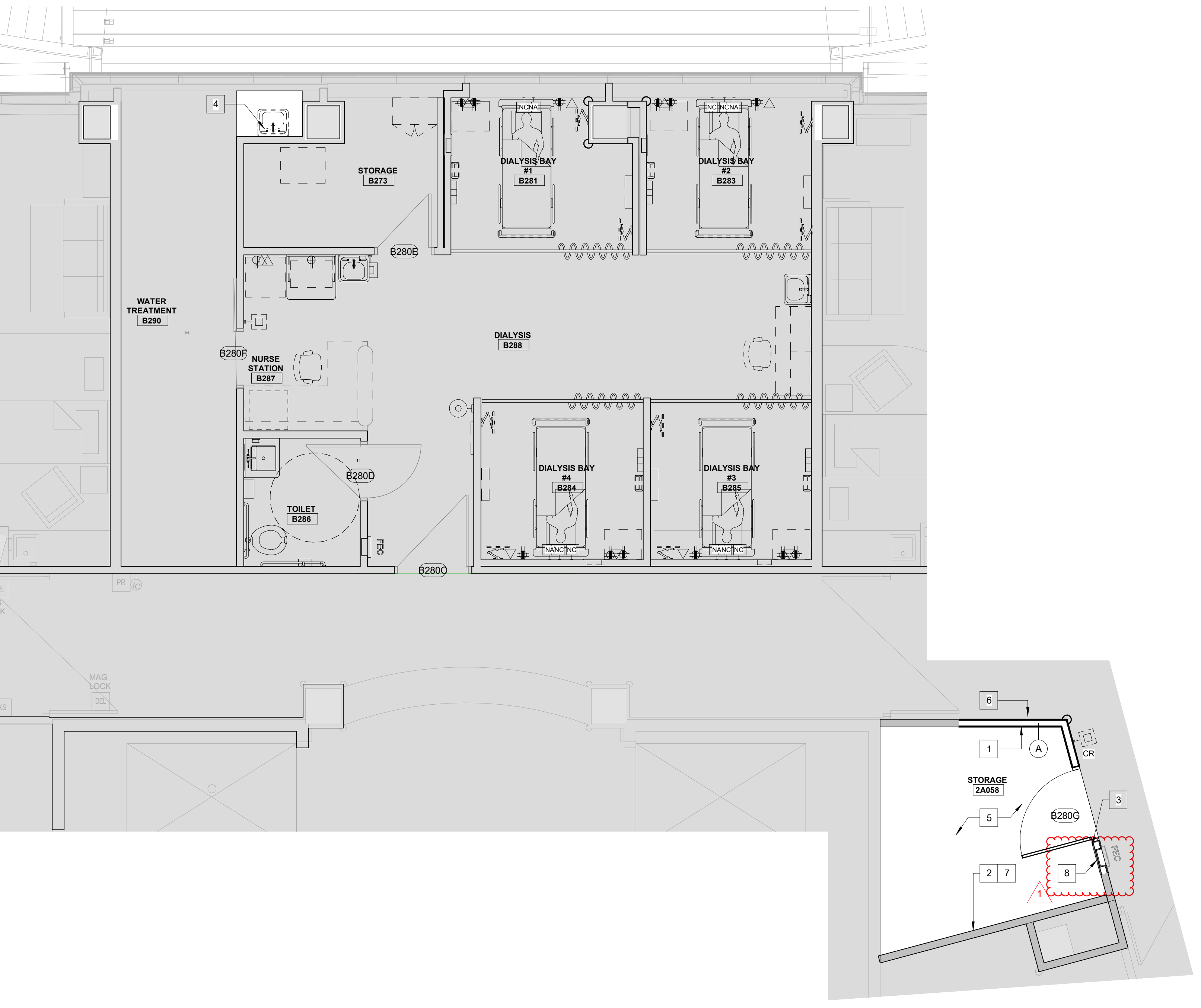

FINISH FLOOR PLAN LEGEND	
	WALL TREATMENT
	FLOOR TRANSITION
	CORNER GUARD (CG-1)

10/10/2022 10:13:36 AM  
Samuel K. Beckman - Architect  
License - Missouri EA-2011012130

ACI  
BOLAND  
ARCHITECTS

1710 Wyandotte  
Kansas City, MO 64108  
T: 816.763.9600

ACI/Boland, Inc.  
Kansas City | St. Louis  
Licensee's Certificate of Authority Number:

**MEP CONSULTANT**

W.L. Cassell & Associates Inc.  
1600 Baltimore, Suite 300  
Kansas City, MO 64108  
Licensee's Certificate of Authority Number:  
#00127265  
Phone Number: 816.842.8437

**Saint Luke's East Hospital**

Dialysis Storage

100 NE SAINT LUKE'S BLVD.  
LEE'S SUMMIT, MO 64086

Date 8.2.2019  
Job Number 3-19043  
Drawn By BD  
Checked By BD

Revision

Number	Date	Description
1	07.26.24	CITY COMMENTS

A2.1

© 2019 ACI/BOLAND, Inc.

FIRST FLOOR DIMENSION PLAN