

PREMIER

BUILDING SUPPLY OF KANSAS CITY

20300 W 207TH St
Spring Hill, KS 66083
Phone: 913.686.1812
www.premierbuildingsupply.com

Since 1923

Customer

Clayton Properties

Job Name:

Riverside - Modern Farmhouse 3car

Address:

3216 SW Arboridge Cir

Salesperson:

Kyle Clifford

Designer:

Michael Dueker

Scale:

NTS

Date:

6/20/2024

Job #:

P240574

TRUSS PLACEMENT DIAGRAM

ROOF

TOP CHORD LIVE LOAD (TCLL)

TOP CHORD DEAD LOAD (TCDL)

BOTTOM CHORD LIVE (BCLL)

BOTTOM CHORD DEAD (BCDL)

LOAD

DEFLECTION (LIVE) (TOTAL)

WIND SPEED: EXP.

BUILDING CODE: IRC 2018

1 - H2.5T REQUIRED AT ALL BEARING LOCATIONS (u.n.o.)
ALL TRUSS TO TRUSS CONNECTIONS = "NAILED" (u.n.o.)
1 - H2.5T NECESARIO EN TODO LOS PUNTOS DE APOYO (u.n.o.)
TODAS LAS CONEXIONES DE TRUSS A TRUSS = "CLAVADAS " (u.n.o.)

RELEASE FOR CONSTRUCTION
AS NOTED ON PLANS REVIEW
DEVELOPMENT SERVICES
LEE'S SUMMIT, MISSOURI
07/29/2024 6:57:35

EVERSTEAD
SHOP DRAWINGS/SUBMITTAL REVIEW

SUBMITTAL WAS REVIEWED FOR DESIGN CONFORMITY AND GENERAL CONFORMANCE TO CONTRACT DOCUMENTS ONLY. THE CONTRACTOR IS RESPONSIBLE FOR CONFIRMING AND CORRELATING DIMENSIONS AT JOBSITE FOR TOLERANCE, CLEARANCE, QUANTITIES, FABRICATION, COORDINATION OF HIS OR HER WORK WITH OTHER TRADES, AND FULL COMPLIANCE WITH CONTRACT DOCUMENTS.

STATUS:

APPROVED

07/15/2024

REVIEWED BY:

H CJ

ENGINEER, EVERSTEAD ENGINEERING & DESIGN LLC.

◀ - EL EXTREMO IZQUIERDO DE LOS TRUSSES (VEA LOS PERFILES)

TODAS LAS DIMENSIONES PARA LAS TRUSSES SON DE FUERA DE LA MADERA (u.n.o.)

ESTABLECER LOS TRUSSES NIVELADAS CON LA ESTRUCTURA (u.n.o.)

◀ - LEFT END OF TRUSS (SEE TRUSS PROFILES)

ALL ROOF TRUSS DIMENSIONS ARE FROM OUTSIDE EDGE OF STUD (u.n.o.)

SET ROOF TRUSSES FLUSH WITH FRAMING (u.n.o.)

WARNING: Trusses must be handled with care to prevent damage and injury.



This truss placement diagram is to be used only as an installation aid; it is not a structural diagram. These trusses are designed as individual building components to be incorporated into the building design at the the specification of the building designer. See individual design sheets for each truss design identified on the placement drawing.

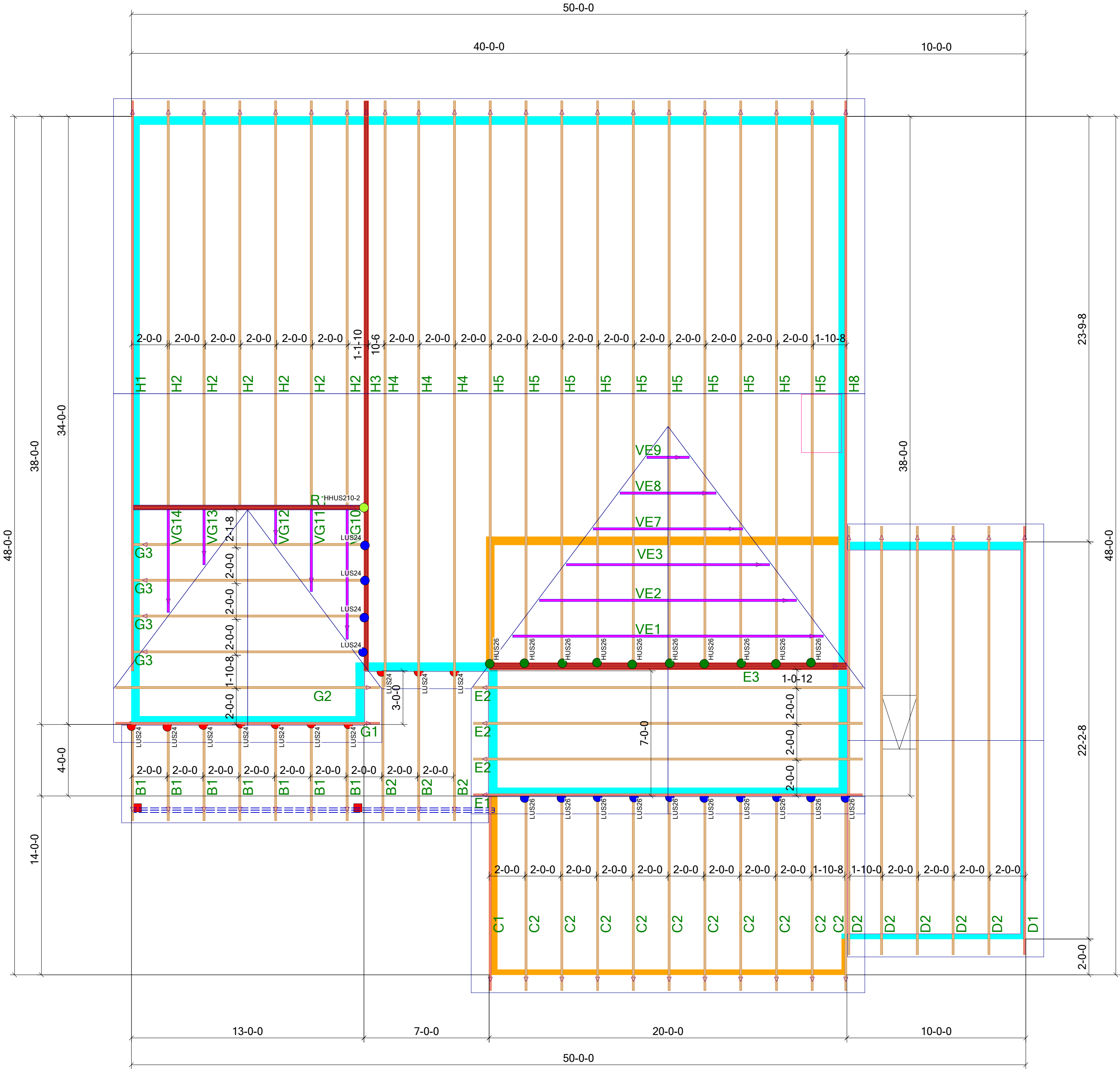

Professional advice should be sought regarding handling, installation, temporary and permanent bracing before erecting trusses. Temporary and permanent bracing is required during installation of trusses to prevent possible collapse.

For general guidance regarding bracing, consult "BCSI-06" available jointly from WTCA & TPI.

Premier Building Supply must be notified of any issues requiring a back charge prior to any work being done. Premier Building Supply reserves the right to use it's service staff in lieu of being back charged.



Top Height	
	8-1-2
	9-1-2
	11-1-2

Truss Connector Total List			
Manuf	Product	Qty	
Simpson	HHU210-2	1	
Simpson	HUS26	10	
Simpson	LUS24	14	
Simpson	LUS26	10	