

4

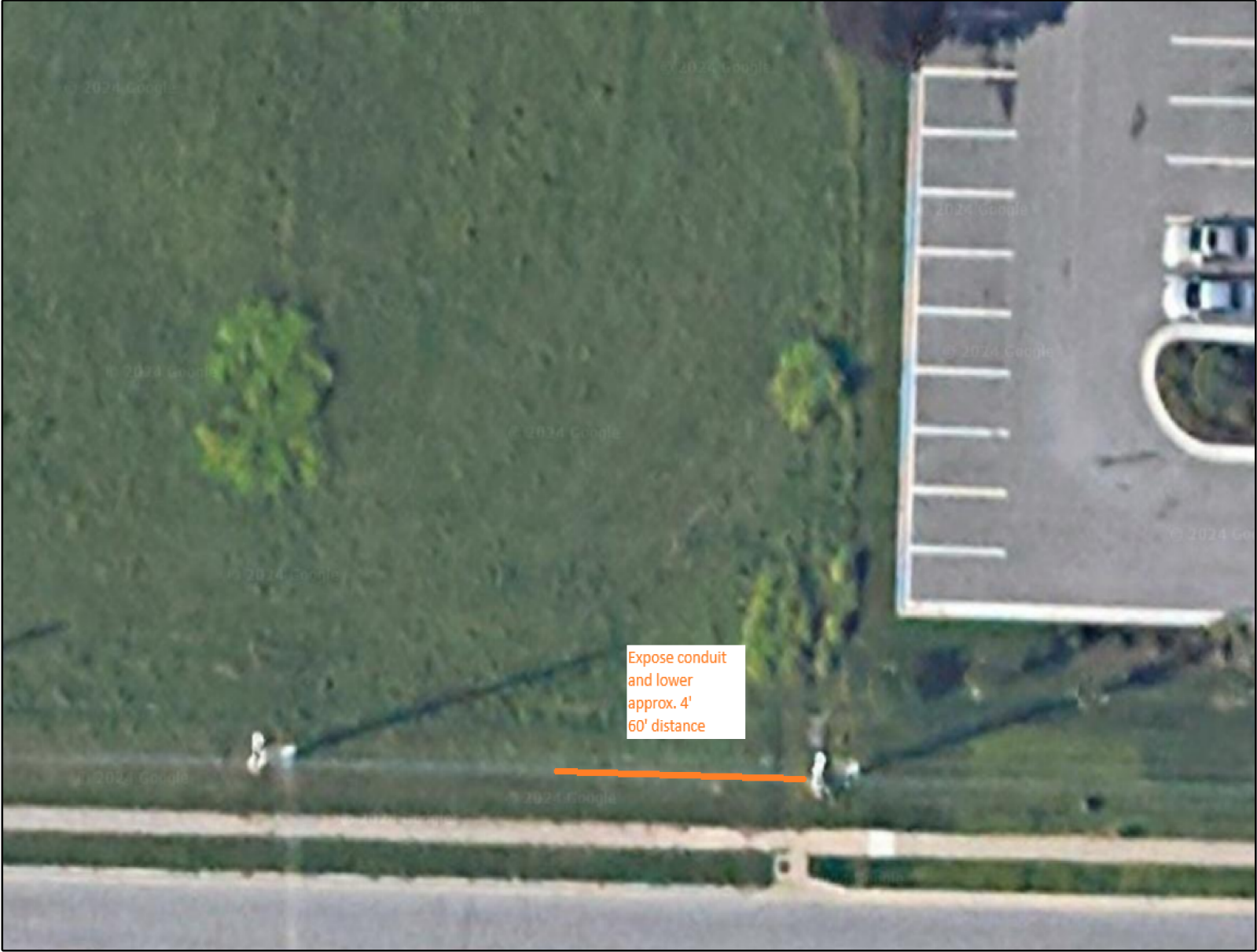

Project will locate and expose conduit and lower approx 4' to get below future road grade.  
Location: NE Colbern east of NE Rice Rd before library

1 845M  
1 READY  
2 845M  
8 T&M

PROJECT # A02WA9M		DATE SVC REQ'D 08/13/2024	
NPANNX 816524	GEO LOC EE4160	CLLI KSCYMO41	
PRIMARY ENGR.: PEDERSEN, CHARLES M			
ENGR. ID: CP861N		PERMIT REQ'D.	N
PHONE #: 8168133667		PRINT 1 OF 1	