



LEE'S SUMMIT
MISSOURI

RELEASE FOR LAWN SPRINKLER SYSTEM
IN CITY OF LEE'S SUMMIT RIGHT OF WAY
(RESIDENTIAL)

In consideration for the City of Lee's Summit's permission to extend a Lawn Irrigation System into the City's right of way at (legal description of the property):

Lot No. 13-4 Plat Title Osage Address: 3710 SW Maryville Pl
County: Jackson State: Missouri

I, Kyle King, the undersigned, successors, and assigns do hereby release and forever discharge the City of Lee's Summit, its employees and/or agents from and against any and all liability, claims and demands for any use arising out of, relating to, or being in any way connected with work or service by the City, its employees or agents with the City's right of way for any purpose whatsoever.

NOW THEREFORE, the Undersigned hereby declares that said property described above shall be held, sold and conveyed subject to the release herein and said release shall run with the real property and be binding on all parties having any part thereof, their heirs, successors and assigns.

IN WITNESS WHEREOF, this release has been read, signed and sealed this 15th day of July, 2024

By:

Kyle King
Printed or Typed Name

INDIVIDUAL ACKNOWLEDGMENT

STATE OF MISSOURI
COUNTY OF JACKSON

ON THIS, The 15th day of July, 2024 before me, a Notary Public, personally appeared Kyle King

proved to me on the basis of satisfactory evidence to be the person(s) whose name(s) subscribed to the within instrument, and acknowledged that he he/she/they executed the same for the purposes stated therein and no other.

WITNESS my hand and official seal in the County and State aforesaid, the day and year first above written.

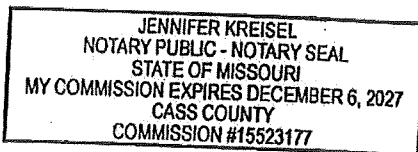

(Seal)

/s/ Jennifer Kreisel
Notary Public Signature
Jennifer Kreisel
Printed or Typed Name

My Commission Expires:

December 6, 2027

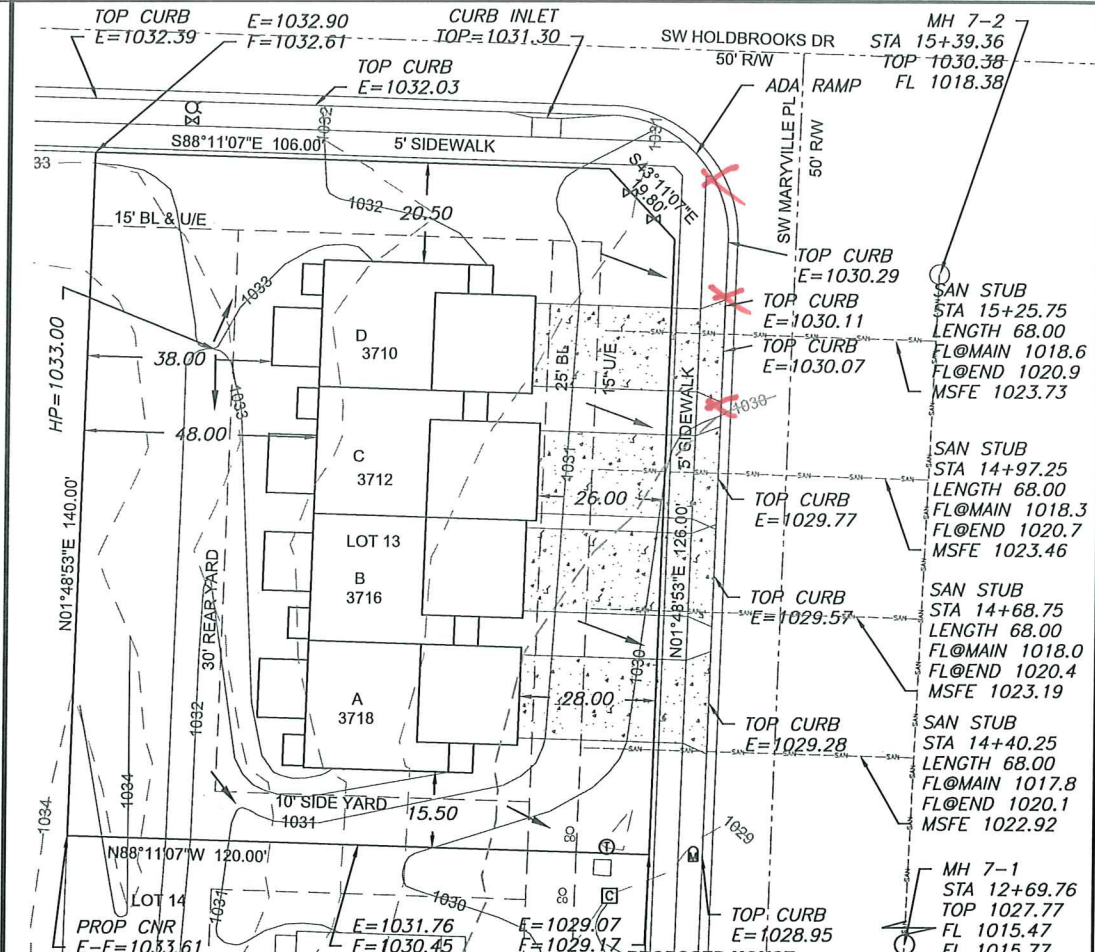

NOTE: DECK APPROVAL WILL BE REQUIRED PRIOR TO (FUTURE) DECK CONSTRUCTION

EXTENDED LOT AREA = 19,646.9 SF
DRIVE AREA = 1863.40 SF
APPROACH AREA = 788.0 SF
SIDEWALK AREA = 983.7 SF

- LEGEND**
- Gas Meter
 - Telephone or Fiber-Optic Pedestal
 - Cable TV Pedestal
 - Electric Pedestal
 - Light Pole
 - Mailbox
 - Fire Hydrant
 - Water Valve

PROPOSED HOUSE

TOP FOUNDATION = 1034.25
GARAGE FLOOR = 1031.75
TOP FOOTING = 1026.25
BASEMENT FLOOR = 1026.58
DRIVE SLOPE (D)=5.2%
DRIVE SLOPE (C)=6.8%
DRIVE SLOPE (B)=7.0%
DRIVE SLOPE (A)=8.0%
E = EXISTING ELEVATION
F = PROPOSED FINAL ELEVATION
G = ADJACENT GRADE AT EGRESS
U/E = UTILITY EASEMENT
B/L = BUILDING LINE
S/Y/S = SIDE YARD SETBACK
R/Y/S = REAR YARD SETBACK

- NOTES**
1. BUILDER TO VERIFY ALL BUILDING ELEVATIONS AND DIMENSIONS.
 2. THIS PLOT PLAN DOES NOT CONSTITUTE A BOUNDARY SURVEY.
 3. THE EASEMENTS SHOWN ON THIS PLOT PLAN ARE TAKEN FROM THE FINAL PLAT. OTHER EASEMENTS MAY EXIST.

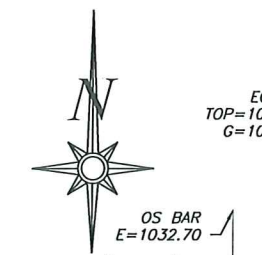

LOT INFORMATION

16,702 SQ. FT.
MSFE(D) = 1023.73
MSFE(C) = 1023.46
MSFE(B) = 1023.19
MSFE (A) = 1022.92
ADDRESS
3710 SW MARYVILLE PLACE
3712 SW MARYVILLE PLACE
3716 SW MARYVILLE PLACE
3718 SW MARYVILLE PLACE

LEGAL DESCRIPTION

LOT 13, OSAGE FIRST PLAT, A SUBDIVISION AS RECORDED IN LEE'S SUMMIT, JACKSON COUNTY, MISSOURI.

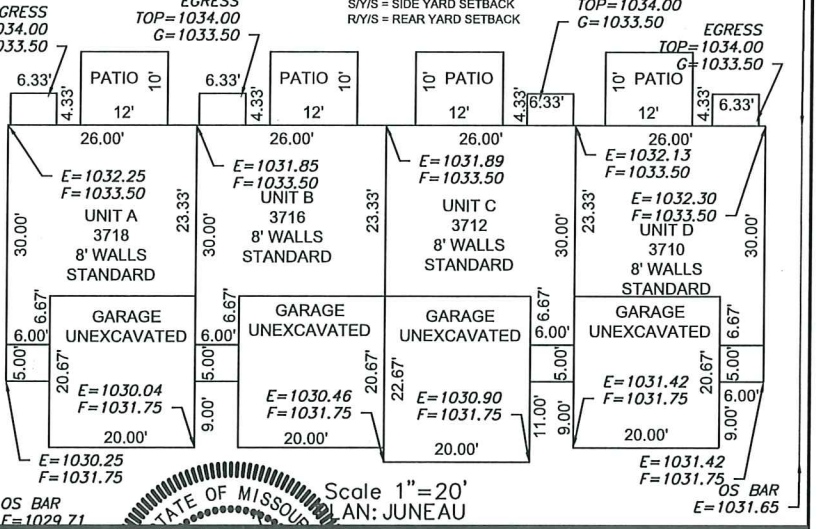

ENGINEERING SOLUTIONS
ENGINEERING & SURVEYING
50 SE 30TH STREET
LEE'S SUMMIT, MO 64082
P: (816) 623-9888 F: (816) 623-9849
WWW.ENGINEERINGSOLUTIONSKC.COM

STATE OF MISSOURI
MATTHEW SCHLICKER
PROFESSIONAL ENGINEER
No. 197002
EXPIRATION DATE 12/31/2024

Scale 1"=20'
PLAN: JUNEAU

PLOT PLAN - LOT 13

OSAGE FIRST PLAT
LEE'S SUMMIT, JACKSON COUNTY, MISSOURI

CLOVER & HIVE
120 SE 30TH STREET
LEE'S SUMMIT, MO 64082

PROJECT NO. 1
FILE NAME LOT 13, 14 & 15, OSAGE
DATE 9/23/23
SHEET 1
OF 1