

20300 W 207TH St
Spring Hill, KS 66083

PREMIER
BUILDING SUPPLY OF KANSAS CITY

Phone: 913.686.1812
www.premierbuildingsupply.com

Customer: Clayton Properties
Job Name: Twin Honeydew - Farmhouse
Address: 3717/3719 SW Knoxville Ct
Salesperson: Kyle Clifford
Designer: Michael Dueker
Date: 5/13/2024 Job #: P240493 Scale: 1/4" = 1'

ROOF TRUSS PLACEMENT DIAGRAM

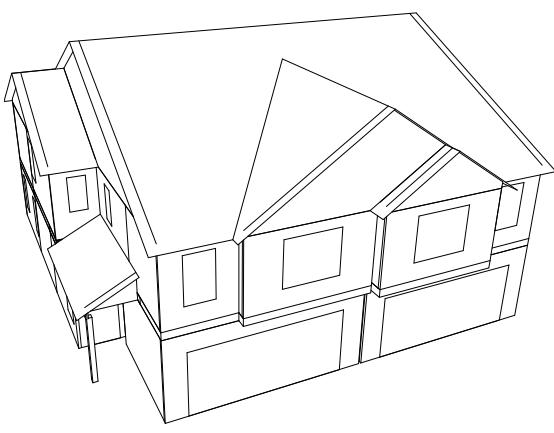

TRUSS QUANTITY

GABLE AREA	89
HIP LINES	785
HORIZONTAL OVERHANG LINES	0
RAKED OVERHANG LINES	115
RIDGE LINES	207
ROOF AREA	79
VALLEY LINES	3,105
	53

SQUARE FOOTAGE IS ESTIMATED.
CONTRACTOR/FRAMER VERIFICATION REQUIRED.

◀ - EL EXTREMO IZQUIERDO DE LOS TRUSSES (VEA LOS PERFILES)
TODAS LAS DIMENSIONES PARA LAS TRUSSES SON DE FUERA DE LA MADERA (u.n.o.)
ESTABLECER LOS TRUSSES NIVELADAS CON LA ESTRUCTURA (u.n.o.)

◀ - LEFT END OF TRUSS (SEE TRUSS PROFILES)
ALL ROOF TRUSS DIMENSIONS ARE FROM OUTSIDE EDGE OF STUD (u.n.o.)
SET ROOF TRUSSES FLUSH WITH FRAMING (u.n.o.)

WARNING: Trusses must be handled with care to prevent damage and injury.

This truss placement diagram is to be used only as an installation aid; it is not a structural diagram. These trusses are designed as individual building components to be incorporated into the building design at the the specification of the building designer. See individual design sheets for each truss design identified on the placement drawing.

Professional advice should be sought regarding handling, installation, temporary and permanent bracing before erecting trusses. Temporary and permanent bracing is required during installation of trusses to prevent possible collapse.

For general guidance regarding bracing, consult "BCSI-06" available jointly from WTCA & TPI.

Premier Building Supply must be notified of any issues requiring a back charge prior to any work being done. Premier Building Supply reserves the right to use it's service staff in lieu of being back charged.

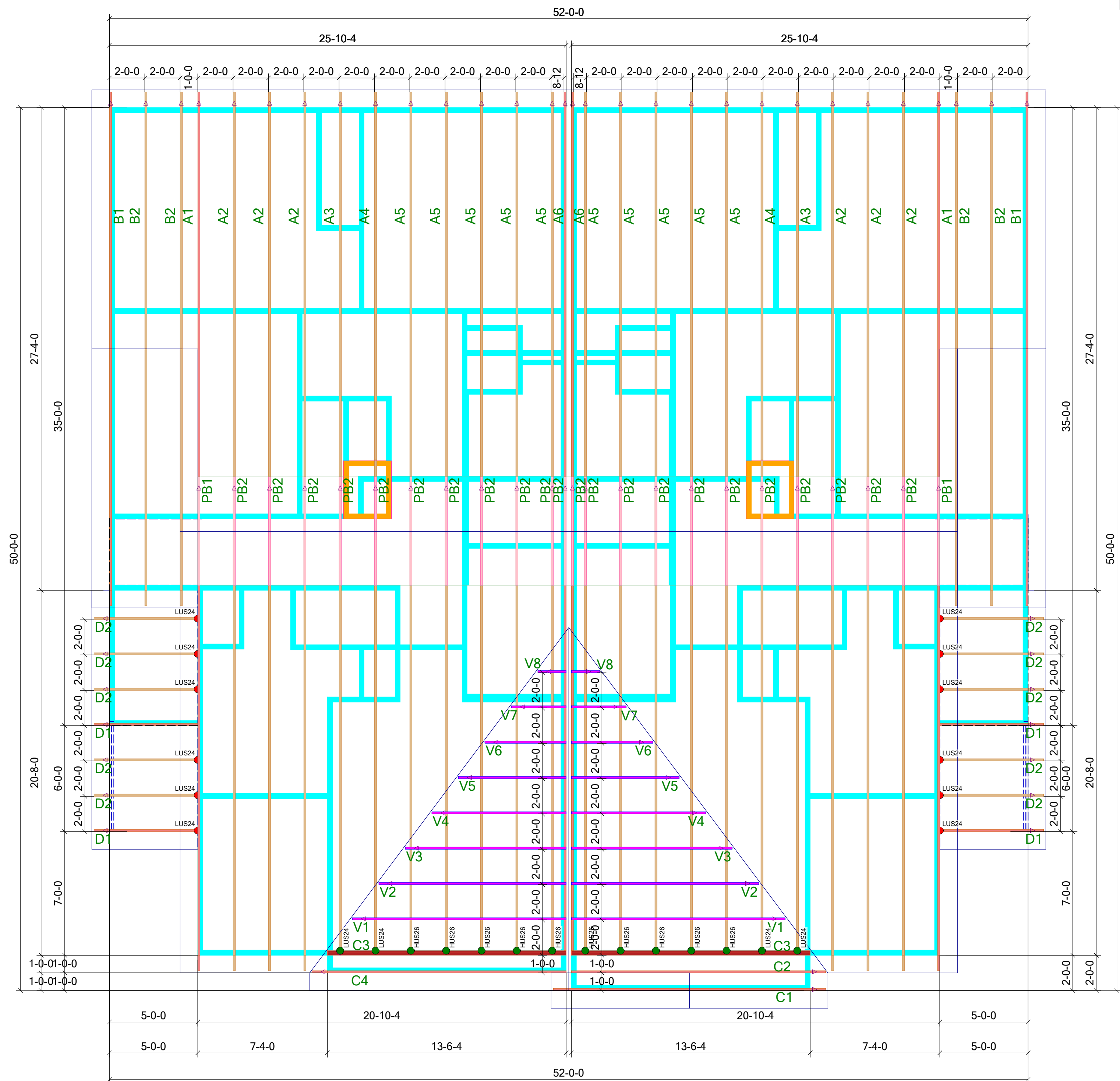

Top Height

Light Blue	8-1-2
Orange	10-7-2

1 - SDWC 15600 REQUIRED AT ALL BEARING LOCATIONS (u.n.o.)
ALL TRUSS TO TRUSS CONNECTIONS = "NAILED" (u.n.o.)

1 - SDWC 15600 NECESARIO EN TODO LOS PUNTOS DE APOYO (u.n.o.)
TODAS LAS CONEXIONES DE TRUSS A TRUSS = "CLAVADAS" (u.n.o.)

HANGER SCHEDULE	QUANTITY
HUS26	14
LUS24	12
SDWC 15600	75

EVERSTEAD
SHOP DRAWING / SUBMITTAL

REVIEW
SUBMITTAL WAS REVIEWED FOR DESIGN CONFORMITY AND GENERAL CONFORMANCE TO CONTRACT DOCUMENTS ONLY. THE CONTRACTOR IS RESPONSIBLE FOR CONFIRMING AND CORRELATING DIMENSIONS AT JOBSITE FOR TOLERANCE, CLEARANCE, QUANTITIES, FABRICATION, COORDINATION OF HIS OR HER WORK WITH OTHER TRADES, AND FULL COMPLIANCE WITH CONTRACT DOCUMENTS.

STATUS:
APPROVED
05/30/2024

REVIEWED BY:
CPD
ENGINEER, EVERSTEAD ENGINEERING & DESIGN LLC.

RELEASE FOR CONSTRUCTION
AS NOTED FOR PLAN REVIEW
DEVELOPMENT SERVICES
LEE'S SUMMIT, MISSOURI
06/27/2024