

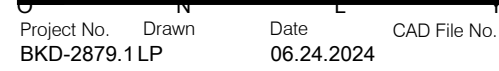

RELOCATE EXISTING LIGHTING CIRCS FROM EXISTING PANEL B TO EMERG PANEL, COMBINE CIRCUITS ONTO BRKRS (EMERG-25-33), EQUALIZE WATTAGE AS CLOSE AS POSSIBLE, TOTAL WATTAGE SHOULD BE APPROX. 4500W.

- THESE NOTES APPLY TO ALL ELECTRICAL SHEET IN THE DRAWING SET.
- ALL ELECTRICAL WORK SHALL ADHERE STRICTLY TO THE 2018 NATIONAL ELECTRICAL CODE.
- COORDINATE FEED AND CONNECTION LOCATIONS FOR MECHANICAL EQUIPMENT WITH MECHANICAL CONTRACTOR.
- ELECTRICAL CONTRACTOR SHALL FURNISH ALL LABOR, MATERIAL AND EQUIPMENT NECESSARY TO COMPLETE ALL ELECTRICAL WORK AS SHOWN ON PLANS UNLESS NOTED OTHERWISE.
- CONTRACTOR SHALL COORDINATE POWER ENTRANCE A WITH LOCAL ELECTRIC UTILITY COMPANY.
- ALL ELECTRICAL WORK SHALL BE DONE IN ACCORDANCE WITH ALL LOCAL CODES HAVE JURISDICTION OVER THIS WORK HEREIN. WORK IS SUBJECT TO INSPECTION BY AGENCIES HAVING JURISDICTION.
- DISCREPANCIES BETWEEN PLANS AND LOCAL CODES SHALL BE BROUGHT TO THE ATTENTION OF THE ARCHITECT/ENGINEER DURING BIDDING AND PRIOR TO INSTALLATION.
- ALL WIRING AND PATCHING REQUIRED FOR THE INTRODUCTION AND PLACEMENT OF ELECTRICAL WORK SHALL BE DONE PER SPECIFICATIONS.
- ALL MATERIALS SHALL BE NEW AND OF QUALITY SPECIFIED. ALL WORK SHALL BE EXECUTED IN A NEAT AND ORDERLY MANNER.
- THE PLANS SHOW THE WORK CONTEMPLATED BUT THE ELECTRICAL CONTRACTOR SHALL BE SOLELY RESPONSIBLE FOR TAKING HIS OWN MEASUREMENTS AND INSTALLING HIS WORK TO FIT CONDITIONS ENCOUNTERED.
- ELECTRICAL CONTRACTOR SHALL REPORT ANY DISCREPANCIES OR INTERFERENCES TO ARCHITECT/ENGINEER THAT MAY BE DISCOVERED DURING BIDDING AND PRIOR TO INSTALLATION FOR PROPER APPROVAL OF DEVIATING FROM ORIGINAL DESIGN LAYOUT.
- METAL-CLAD, TYPE MC, MAY BE USED FOR BRANCH CIRCUITS ONLY IN DRY LOCATIONS WHERE NOT SUBJECT TO PHYSICAL DAMAGE (I.E. LOCATED IN WALLS) PER THE FOLLOWING REQUIREMENTS.
  - 1. CABLES CONTAIN THIN INSULATED COPPER CONDUCTORS INCLUDING FULL RATED INSULATED GROUNDING CONDUCTOR.
  - 2. CABLE SHALL BEAR UL LABEL AND MANUFACTURERS "E" NUMBER.
  - 3. CABLE SHALL UTILIZE ALUMINUM OR GALVANIZED STEEL INTERLOCKED ARMOR COVER.
  - 4. RATED FOR TWO HOUR FIRE RATING PER UL FIRE WALL PENETRATION TEST, UL 1479.
  - 5. ANTI-SHOOT BUSHING SHALL BE INSTALLED IN EACH CABLE TERMINATION.
  - 6. SHALL NOT BE INSTALLED AS "HOME RUN"; SEE SPECIFICATION SECTION 280000, PARAGRAPH 3.02.8, FOR BRANCH CIRCUIT HOME RUN DEFINITION.
  - 7. CABLE TERMINATE WITH STEEL LOCKNUT STYLE CABLE CONNECTORS UL LISTED FOR USE WITH MC CABLE.



GEN SET  
EMERG POWER