

SUBMITTAL WAS REVIEWED FOR DESIGN CONFORMITY AND GENERAL CONFORMANCE TO CONTRACT DOCUMENTS ONLY. THE CONTRACTOR IS RESPONSIBLE FOR CONFIRMING AND CORRELATING DIMENSIONS AT JOBSITE FOR TOLERANCE, CLEARANCE, QUANTITIES, FABRICATION, COORDINATION OF HIS OR HER WORK WITH OTHER TRADES, AND FULL COMPLIANCE WITH CONTRACT DOCUMENTS.

06/18/2024

REVIEWED BY:

HCH

ENGINEER, EVERSTEAD ENGINEERING & DESIGN LLC

06/19/2024 4:38:07

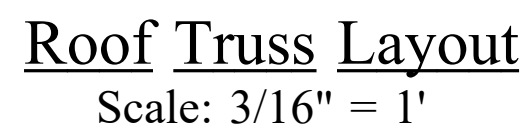

Triangle denotes the left end of the Truss as it appears on the Engineered Drawings provided.

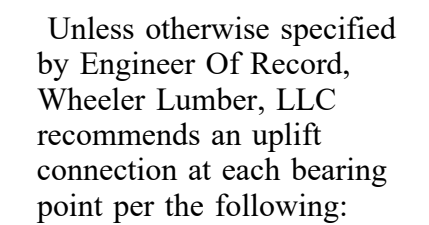

<u># of Uplift</u>	<u>Connector</u>
0 - 495:	(1) H2.5A
495 - 990:	(2) H2.5A
990 - 1245:	(1) HTS20

Installation per Simpson
Strong-Tie guidelines.

For Reactions greater than 1245#, refer to EOR.

Avital Homes

LOT #97 RESERVE AT STONEY CREEK

1800 SW HIGHTOWN DRIVE

EE'S SUMMIT MISSOURI
Chance Lickteig (785) 746-4005

Customer

Job Name

Job Site A

City,

Designer
 5/16/2024

THIS IS A TRUSS PLACEMENT DIAGRAM ONLY. These trusses are designed as individual building components to be incorporated into the building design at the specification of the building designer. See individual design sheets for each building design for details of the truss design and the design of the roof and floor system and for the overall structure. The design of the truss support structure (including loadings, beams, columns, and walls, and columns) is the responsibility of the building designer. For general guidance regarding bracing, consult "Bracing of wood trusses" available from the Truss Plate Institute, 583 DuPont Drive, Madison, WI 53179.

Shop Drawing Approval

THIS LAYOUT IS THE SOLE SOURCE FOR FABRICATION OF TRUSSES AND VOIDS ALL PREVIOUS, ARCHITECTURAL OR OTHER TRUSS LAYOUTS, REVIEW AND APPROVAL OF THIS LAYOUT MUST BE RECEIVED BEFORE ANY TRUSSES WILL BE BUILT. VERIFY ALL CONDITIONS TO INSURE AGAINST CHANGES THAT WILL RESULT IN EXTRA CHARGES TO YOU.

Shop Drawing Approval

Approved By: _____ Date: _____

*Wheeler Lumber
1959 Old Hwy 50 NE
Waverly, KS 66871*

