



**LEE'S SUMMIT**  
MISSOURI

**RELEASE FOR LAWN SPRINKLER SYSTEM  
IN CITY OF LEE'S SUMMIT RIGHT OF WAY  
(RESIDENTIAL)**

In consideration for the City of Lee's Summit's permission to extend a Lawn Irrigation System into the City's right of way at (legal description of the property):

Lot No. 98 Plat Title Hook Farm Retreat Address: 2107 SW Harvest Moon Lane  
County: Jackson State: Missouri

I, Scott Barnesberger, the undersigned, successors, and assigns do hereby release and forever discharge the City of Lee's Summit, its employees and/or agents from and against any and all liability, claims and demands for any use arising out of, relating to, or being in any way connected with work or service by the City, its employees or agents within the City's right of way for any purpose whatsoever.

NOW THEREFORE, the Undersigned hereby declares that said property described above shall be held, sold and conveyed subject to the release herein and said release shall run with the real property and be binding on all parties having any part thereof, their heirs, successors and assigns.

IN WITNESS WHEREOF, this release has been read, signed and sealed this 18 day of June, 2024.

By:   
Scott Barnesberger/Member  
Printed or Typed Name

**INDIVIDUAL ACKNOWLEDGMENT**

STATE OF MISSOURI  
COUNTY OF JACKSON

ON THIS, The 18 day of June, 2024, before me, a Notary Public, personally appeared:  
Scott Barnesberger

proved to me on the basis of satisfactory evidence to be the person(s) whose name(s) subscribed to the within instrument, and acknowledged that he/she/they executed the same for the purposes stated therein and no other.

WITNESS my hand and official seal in the County and State aforesaid, the day and year first above written.

/s/

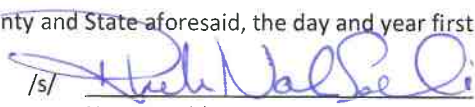
  
Notary Public Signature

Rhonda Neal Saleski

Printed or Typed Name

My Commission Expires:

August 13, 2027

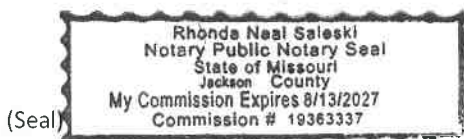

**Development Services**

220 SE Green Street | Lee's Summit, MO 64063 | P: 816.969.1200 | F: 816. 969.1201 | [cityofiss.net](http://cityofiss.net)

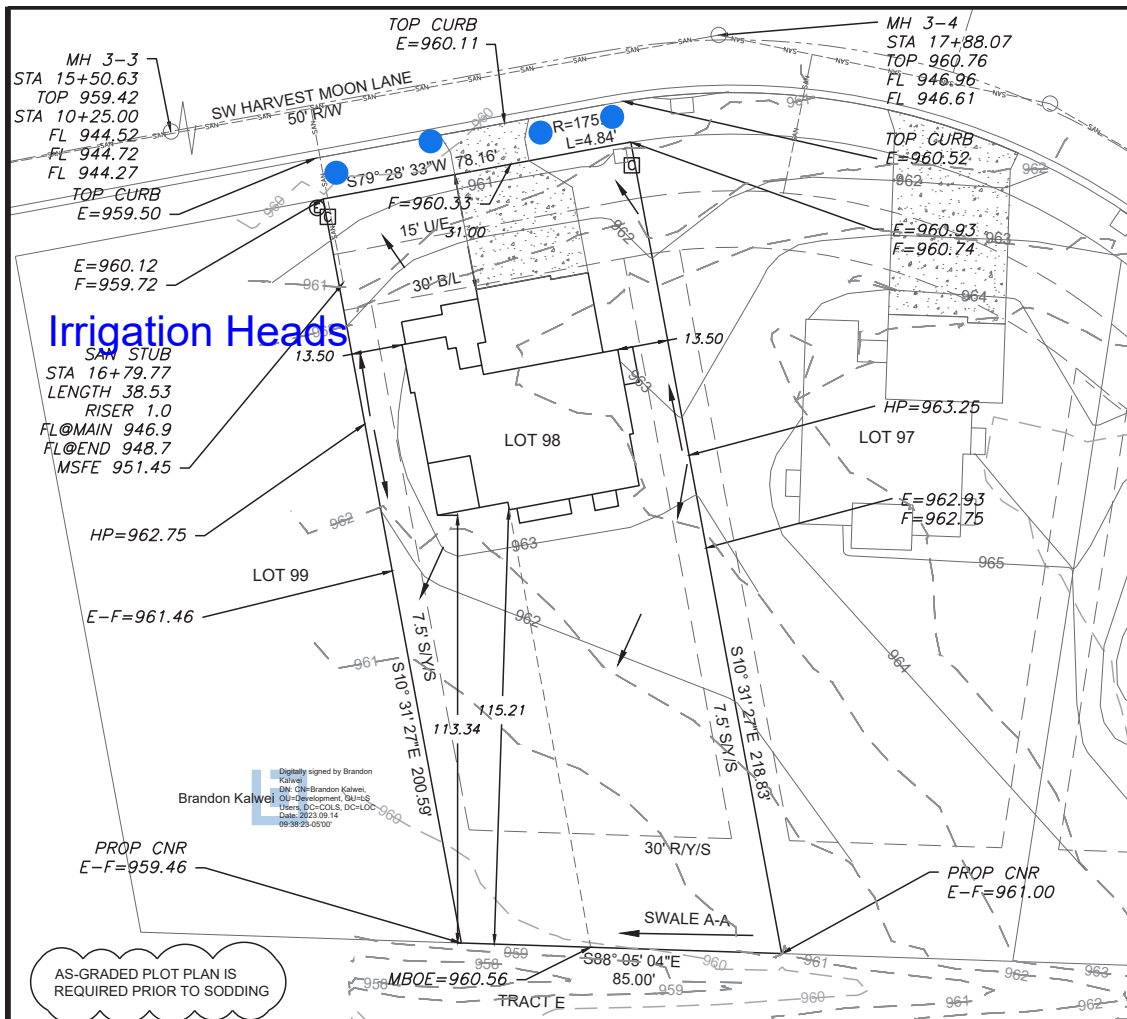

## Irrigation Heads

SAN STUB  
STA 16+79.77  
LENGTH 38.53  
RISER 1.0  
FL@MAIN 946.9  
FL@END 948.7  
MSFE 951.45

Digitally signed by Brandon Kalwei  
DN: cn=Brandon Kalwei, ou=Development, ou=HLS, email=DK@HLS, c=US  
Date: 2023.09.14 10:59:05 -0500

AS-GRADED PLOT PLAN IS  
REQUIRED PRIOR TO SODDING

NOTE: DECK APPROVAL  
WILL BE REQUIRED PRIOR  
TO (FUTURE) DECK  
CONSTRUCTION



Scale 1"=40'

### LOT INFORMATION

17,409 SQ. FT.  
REAR LEFT MBOE = 961.60  
REAR RIGHT MBOE = 959.86  
FRONT LEFT MBOE = 961.20  
FRONT RIGHT MBOE = 960.29  
MSFE = 951.45  
ADDRESS  
2107 SW HARVEST MOON LANE  
**LEGAL DESCRIPTION**  
LOT 98, THE RETREAT AT HOOK  
FARMS, A SUBDIVISION AS  
RECORDED IN LEE'S SUMMIT,  
JACKSON COUNTY, MISSOURI.

### LEGEND

- Gas Meter
- Telephone or Fiber-Optic Pedestal
- Cable TV Pedestal
- Electric Pedestal
- Light Pole
- Mailbox
- Fire Hydrant
- Water Valve

### PROPOSED HOUSE

TOP FOUNDATION = 964.50  
GARAGE FLOOR = 962.75  
TOP FOOTING = 955.50  
BASEMENT FLOOR = 955.83  
DRIVE SLOPE = 7.8%

E = EXISTING ELEVATION  
F = PROPOSED FINAL ELEVATION  
G = ADJACENT GRADE AT EGRESS  
U/E = UTILITY EASEMENT  
B/L = BUILDING LINE  
S/Y/S = SIDE YARD SETBACK  
R/Y/S = REAR YARD SETBACK

### NOTES

- BUILDER TO VERIFY ALL BUILDING ELEVATIONS AND DIMENSIONS.
- THIS PLOT PLAN DOES NOT CONSTITUTE A BOUNDARY SURVEY.
- THE EASEMENTS SHOWN ON THIS PLOT PLAN ARE TAKEN FROM THE FINAL PLAT. EASEMENTS MAY EXIST.

SWALE SECTION A-A  
CHANNEL SLOPE 2.00%  
SWALE DEPTH 1.50'  
SIDE SLOPE 3:1  
BOTTOM WIDTH 3'  
DISCHARGE 8.36 CFS  
WATER DEPTH 0.51'  
TOP WIDTH 6.16'

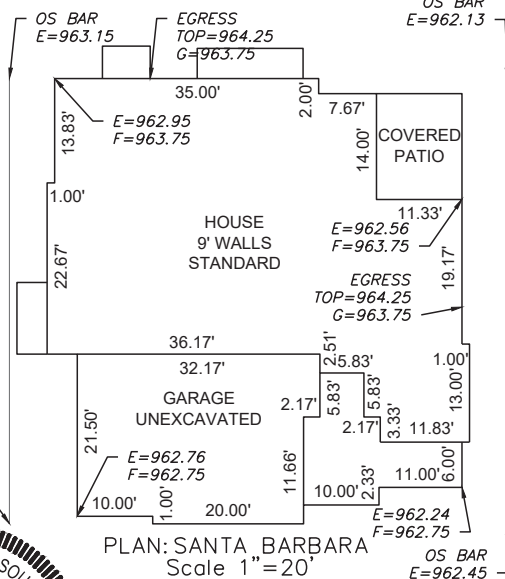
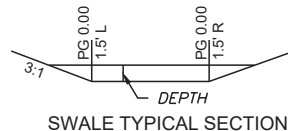

PLAN: SANTA BARBARA  
Scale 1"=20'

**ENGINEERING SOLUTIONS**  
ENGINEERING & SURVEYING  
50 SE 30TH STREET  
LEE'S SUMMIT, MO 64082  
P(816) 623-9888 F(816)623-9849  
WWW.ENGINEERINGSOLUTIONKCC.COM

THIS DRAWING IS NOT VALID UNLESS THE SIGNATURE, DATE AND SEAL OF THE ENGINEER WHO SUPERVISED THE PREPARATION OF THIS DRAWING HAS BEEN AFFIXED HERETO.

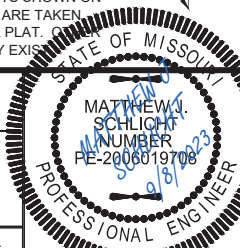

### PLOT PLAN - LOT 98

THE RETREAT AT HOOK FARMS  
LEE'S SUMMIT, JACKSON COUNTY, MISSOURI

SAB HOMES  
200 NW COMMERCE COURT  
LEE'S SUMMIT, MO 64086

PROJECT NO.	FILE NAME	DATE	SHEET	OF
1	LOT 96, 97, 98, RETREAT AT HOOK FARMS	7/21/23	1	1