

CREATED BY:  
Brian Berry  
EMAIL:  
brian.berry@aeg.cc

#### Legend MCI137-D-LSM154-4

- AREA OF INTEREST
- LEE'S SUMMIT, MO CITY BOUNDARY

0 6,300 12,600 Feet



INI	BY	DATE	DESCRIPTION
	CN	04/16/2024	PERMIT DRAWING



Lee's Summit, MO  
City Permit: Design View



ALL CONSTRUCTION IS PROPOSED AND SUBJECT TO RELOCATION WHEN OBJECTS ARE ENCOUNTERED THAT WILL INTERFERE WITH THE EXISTING INFRASTRUCTURE. IT IS THE CONTRACTOR'S RESPONSIBILITY TO FIELD LOCATE ALL UNDERGROUND OBSTRUCTIONS AND UTILITIES PRIOR TO CONSTRUCTION. 2' CLEARANCE REQUIRED BETWEEN SUBSTRUCTURE AND BORE. COMPLETE REPAIR OF ANY AND ALL DAMAGES INCURRED SHALL BE AT THE EXPENSE OF THE CONTRACTOR.

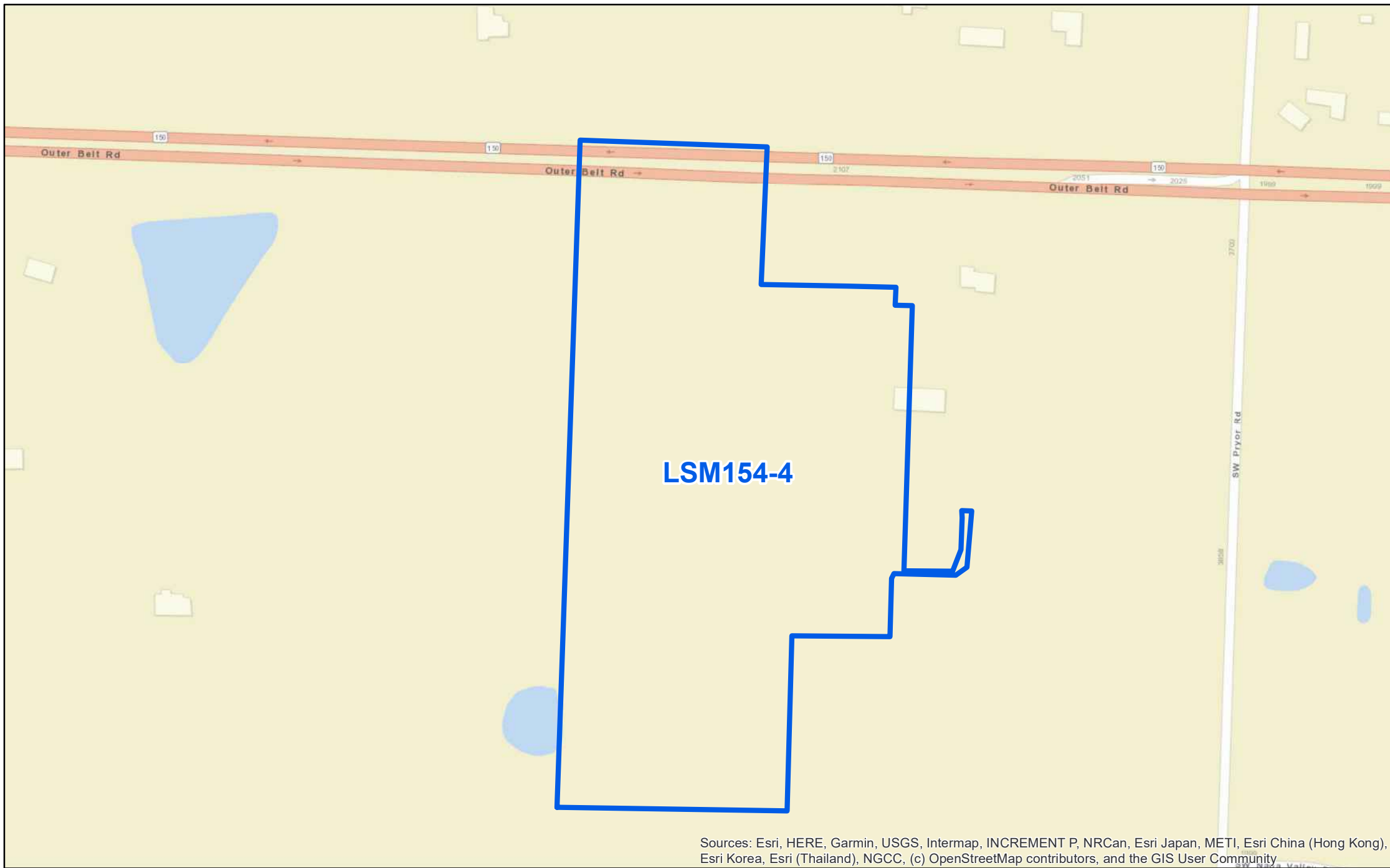

Sources: Esri, HERE, Garmin, USGS, Intermap, INCREMENT P, NRCan, Esri Japan, METI, Esri China (Hong Kong), Esri Korea, Esri (Thailand), NGCC, (c) OpenStreetMap contributors, and the GIS User Community



CREATED BY:  
Brian Berry  
EMAIL:  
brian.berry@aeg.cc

#### Legend MCI137-D-LSM154-4

 AREA OF INTEREST

0 65 130 260 Feet  



INI	BY	DATE	DESCRIPTION
	CN	04/16/2024	PERMIT DRAWING

Google Fiber

Lee's Summit, MO  
City Permit: Design View



ALL CONSTRUCTION IS PROPOSED AND SUBJECT TO RELOCATION WHEN OBJECTS ARE ENCOUNTERED THAT WILL INTERFERE WITH THE EXISTING INFRASTRUCTURE. IT IS THE CONTRACTOR'S RESPONSIBILITY TO FIELD LOCATE ALL UNDERGROUND OBSTRUCTIONS AND UTILITIES PRIOR TO CONSTRUCTION. 2' CLEARANCE REQUIRED BETWEEN SUBSTRUCTURE AND BORE. COMPLETE REPAIR OF ANY AND ALL DAMAGES INCURRED SHALL BE AT THE EXPENSE OF THE CONTRACTOR.

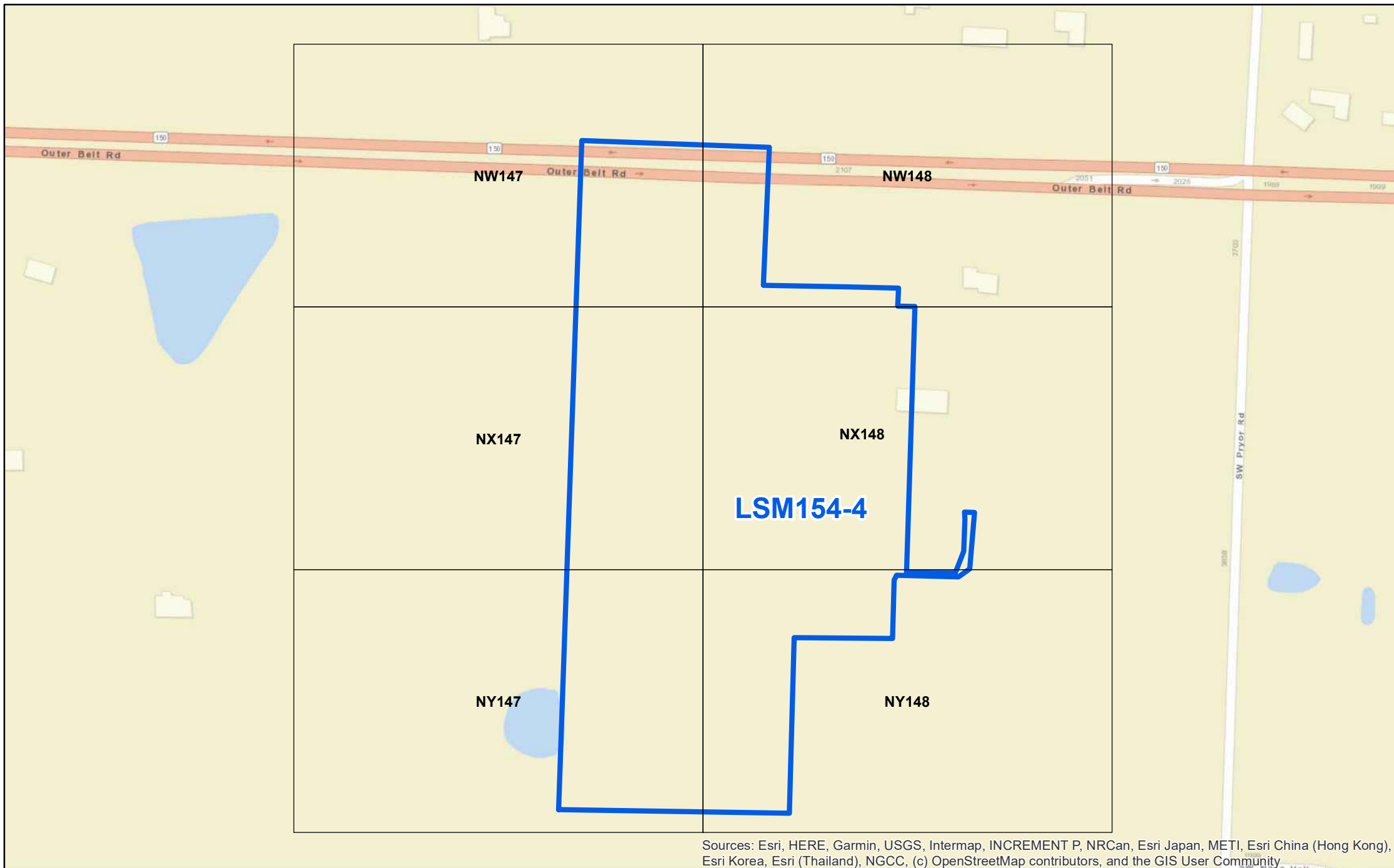

Sources: Esri, HERE, Garmin, USGS, Intermap, INCREMENT P, NRCan, Esri Japan, METI, Esri China (Hong Kong), Esri Korea, Esri (Thailand), NGCC, (c) OpenStreetMap contributors, and the GIS User Community

**AEG**

CREATED BY:  
Brian Berry  
EMAIL:  
brian.berry@aeg.cc

**Legend MCI137-D-LSM154-4**

AREA OF INTEREST

GRIDS

0 65 130 260 Feet



INI	BY	DATE	DESCRIPTION
	CN	04/16/2024	PERMIT DRAWING

Lee's Summit, MO  
City Permit: Design View

ALL CONSTRUCTION IS PROPOSED AND SUBJECT TO RELOCATION WHEN OBJECTS ARE ENCOUNTERED THAT WILL INTERFERE WITH THE EXISTING INFRASTRUCTURE. IT IS THE CONTRACTOR'S RESPONSIBILITY TO FIELD LOCATE ALL UNDERGROUND OBSTRUCTIONS AND UTILITIES PRIOR TO CONSTRUCTION. 2' CLEARANCE REQUIRED BETWEEN SUBSTRUCTURE AND BORE. COMPLETE REPAIR OF ANY AND ALL DAMAGES INCURRED SHALL BE AT THE EXPENSE OF THE CONTRACTOR.



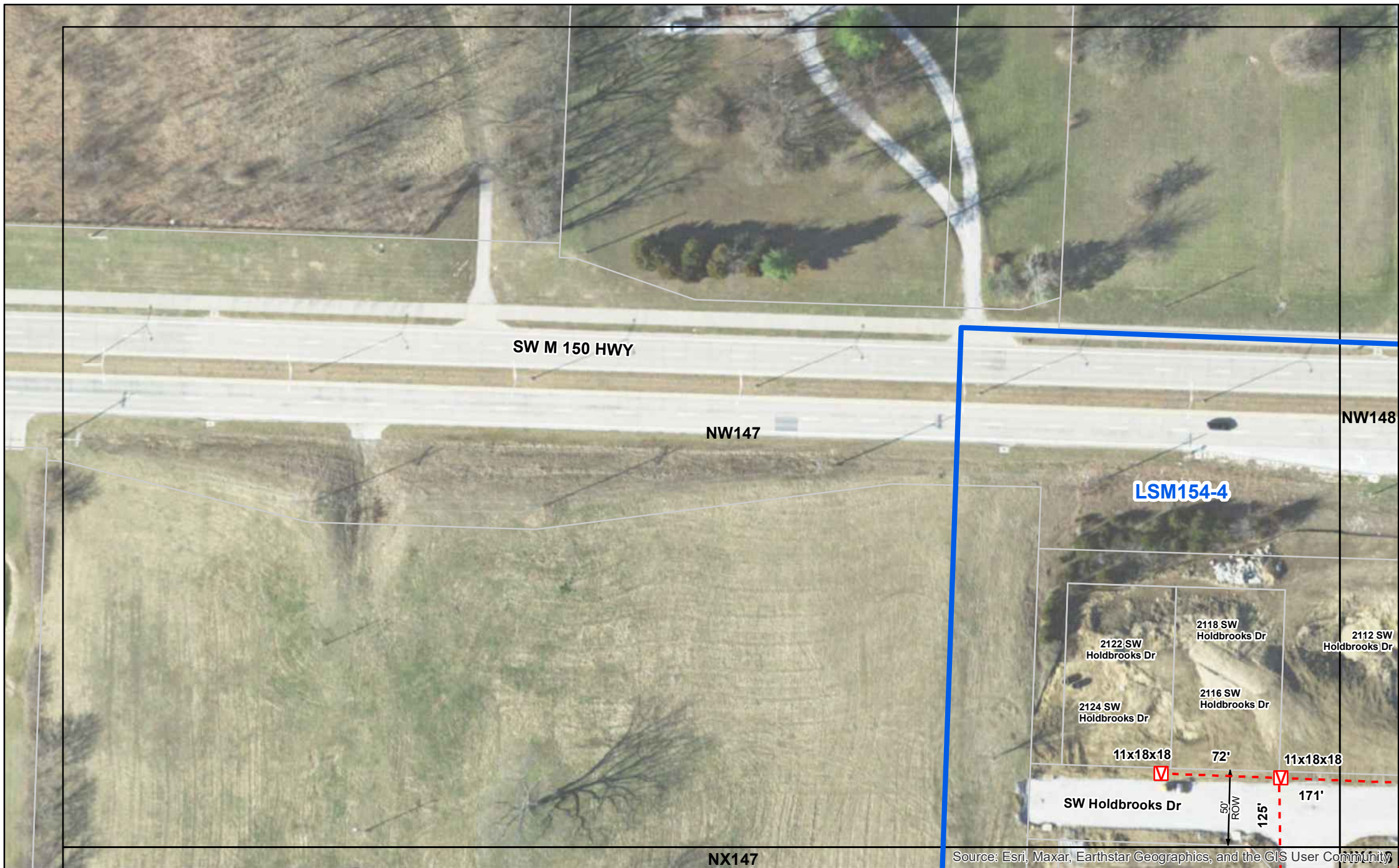

Source: Esri, Maxar, Earthstar Geographics, and the GIS User Community



CREATED BY:  
Brian Berry  
EMAIL:  
brian.berry@aeg.cc

#### Legend MCI137-D-LSM154-4

- AREA OF INTEREST
- PROPOSED VAULT
- PROPOSED UG CONDUIT
- ROW Distance
- ELECTRIC MAIN
- GAS MAIN
- SEWER MAIN
- TELECOM MAIN
- WATER MAIN

0 35 70 140 Feet



INI	BY	DATE	DESCRIPTION
	CN	04/16/2024	PERMIT DRAWING



Lee's Summit, MO  
City Permit: Design View



ALL CONSTRUCTION IS PROPOSED AND SUBJECT TO RELOCATION WHEN OBJECTS ARE ENCOUNTERED THAT WILL INTERFERE WITH THE EXISTING INFRASTRUCTURE. IT IS THE CONTRACTOR'S RESPONSIBILITY TO FIELD LOCATE ALL UNDERGROUND OBSTRUCTIONS AND UTILITIES PRIOR TO CONSTRUCTION. 2' CLEARANCE REQUIRED BETWEEN SUBSTRUCTURE AND BORE. COMPLETE REPAIR OF ANY AND ALL DAMAGES INCURRED SHALL BE AT THE EXPENSE OF THE CONTRACTOR.



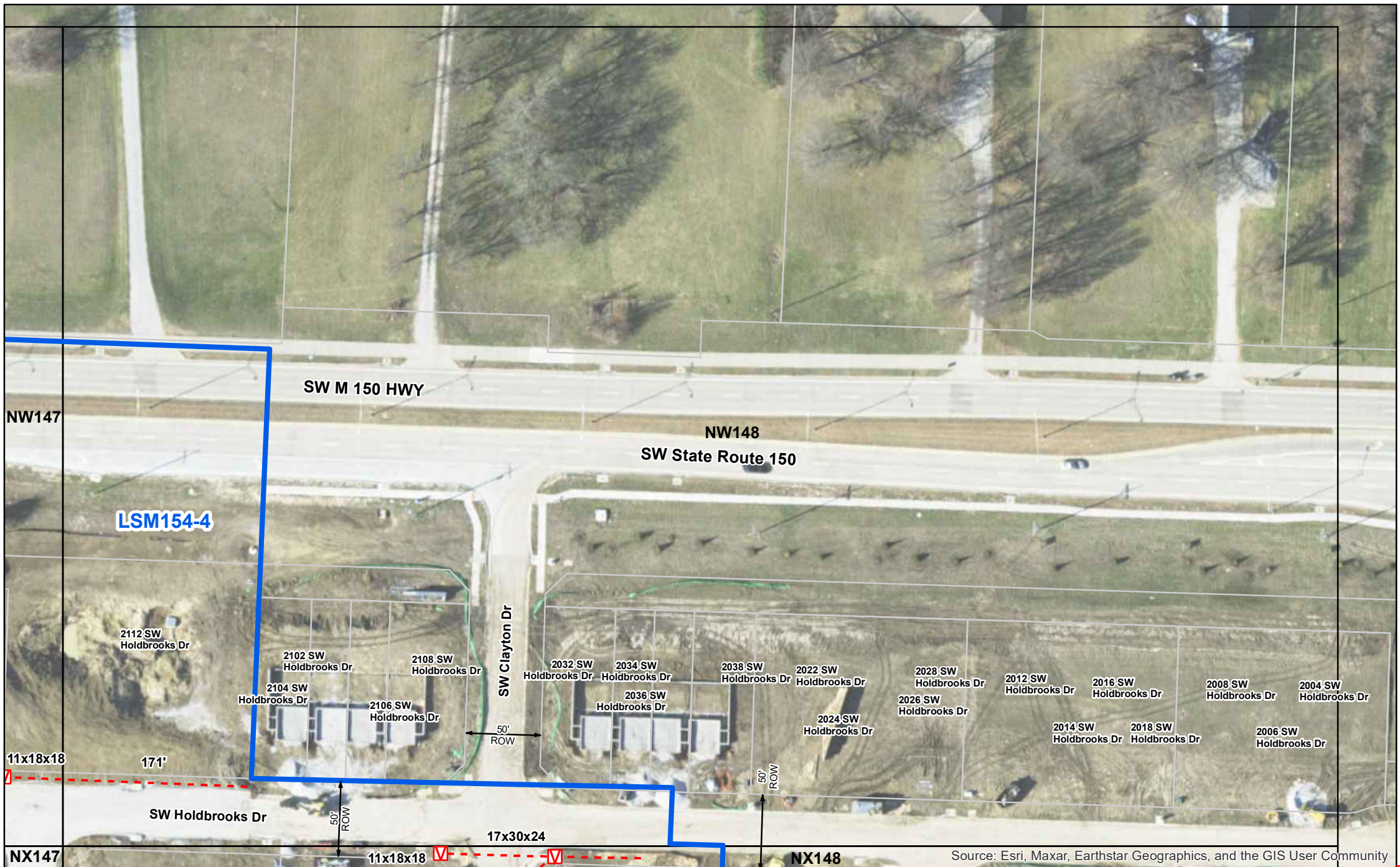

Source: Esri, Maxar, Earthstar Geographics, and the GIS User Community



CREATED BY:  
Brian Berry  
EMAIL:  
brian.berry@aeg.cc

**Legend MCI137-D-LSM154-4**

- AREA OF INTEREST
- PROPOSED VAULT
- PROPOSED UG CONDUIT
- ROW Distance
- ELECTRIC MAIN
- GAS MAIN
- SEWER MAIN
- TELECOM MAIN
- WATER MAIN

0      35      70      140 Feet

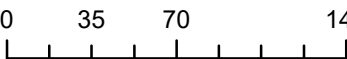

N



INI	BY	DATE	DESCRIPTION
	CN	04/16/2024	PERMIT DRAWING



Lee's Summit, MO  
City Permit: Design View



ALL CONSTRUCTION IS PROPOSED AND SUBJECT TO RELOCATION WHEN OBJECTS ARE ENCOUNTERED THAT WILL INTERFERE WITH THE EXISTING INFRASTRUCTURE. IT IS THE CONTRACTOR'S RESPONSIBILITY TO FIELD LOCATE ALL UNDERGROUND OBSTRUCTIONS AND UTILITIES PRIOR TO CONSTRUCTION. 2' CLEARANCE REQUIRED BETWEEN SUBSTRUCTURE AND BORE. COMPLETE REPAIR OF ANY AND ALL DAMAGES INCURRED SHALL BE AT THE EXPENSE OF THE CONTRACTOR.





CREATED BY:  
Brian Berry  
EMAIL:  
brian.berry@aeg.cc

#### Legend MCI137-D-LSM154-4

- AREA OF INTEREST
- ❑ PROPOSED VAULT
- PROPOSED UG CONDUIT
- ↔ ROW Distance
- ELECTRIC MAIN
- GAS MAIN
- SEWER MAIN
- TELECOM MAIN
- WATER MAIN

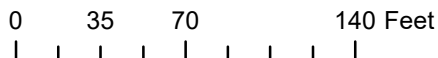

INI	BY	DATE	DESCRIPTION
	CN	04/16/2024	PERMIT DRAWING



Lee's Summit, MO  
City Permit: Design View



ALL CONSTRUCTION IS PROPOSED AND SUBJECT TO RELOCATION WHEN OBJECTS ARE ENCOUNTERED THAT WILL INTERFERE WITH THE EXISTING INFRASTRUCTURE. IT IS THE CONTRACTOR'S RESPONSIBILITY TO FIELD LOCATE ALL UNDERGROUND OBSTRUCTIONS AND UTILITIES PRIOR TO CONSTRUCTION. 2' CLEARANCE REQUIRED BETWEEN SUBSTRUCTURE AND BORE. COMPLETE REPAIR OF ANY AND ALL DAMAGES INCURRED SHALL BE AT THE EXPENSE OF THE CONTRACTOR.



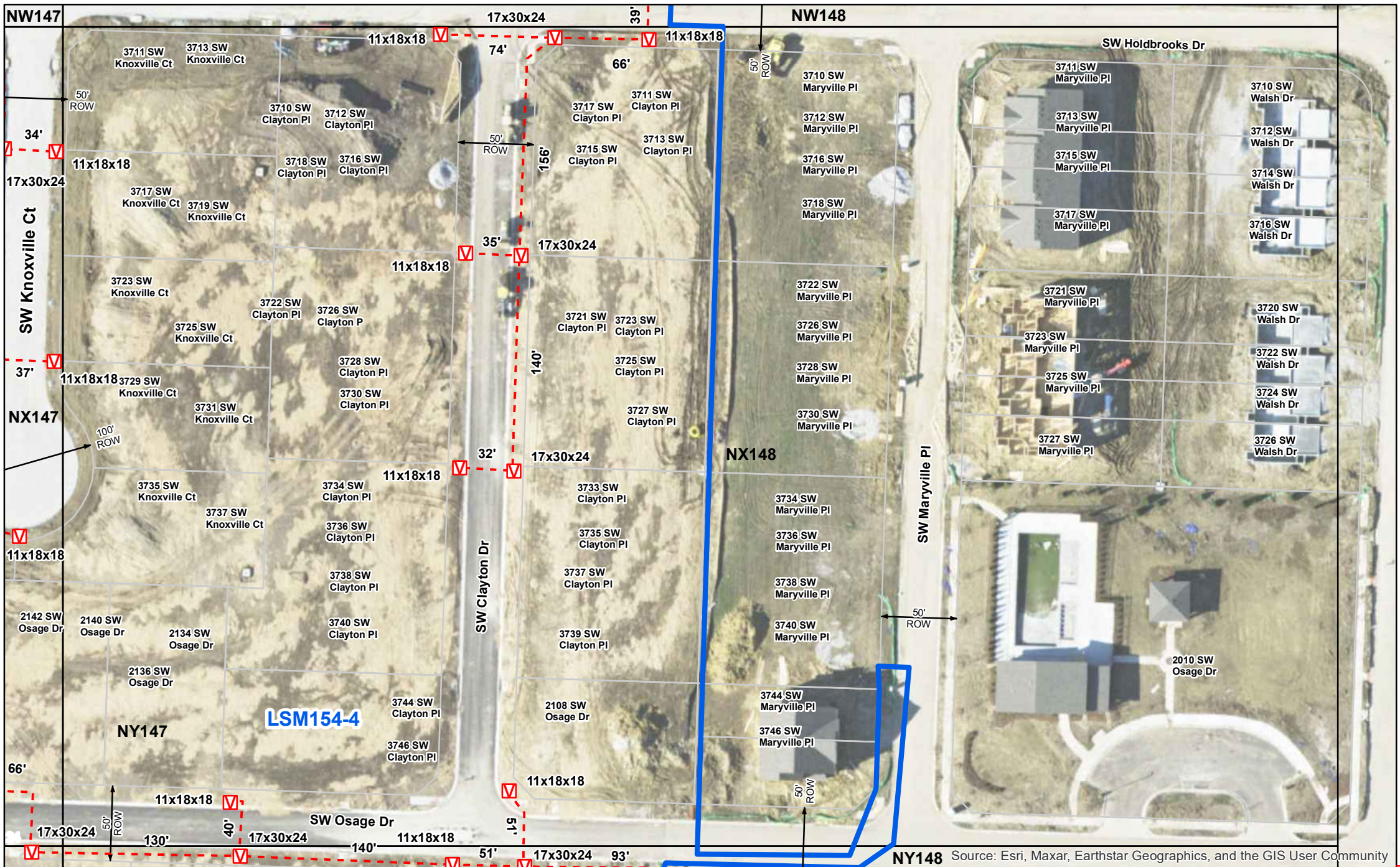

Source: Esri, Maxar, Earthstar Geographics, and the GIS User Community

**CREATED BY:**  
 Brian Berry  
**EMAIL:**  
 brian.berry@aeg.cc

**Legend MCI137-D-LSM154-4**

- AREA OF INTEREST
- PROPOSED VAULT
- PROPOSED UG CONDUIT
- ROW Distance
- ELECTRIC MAIN
- GAS MAIN
- SEWER MAIN
- TELECOM MAIN
- WATER MAIN

0

35

70

140 Feet

INI	BY	DATE	DESCRIPTION
	CN	04/16/2024	PERMIT DRAWING

Lee's Summit, MO  
 City Permit: Design View

ALL CONSTRUCTION IS PROPOSED AND SUBJECT TO RELOCATION WHEN OBJECTS ARE ENCOUNTERED THAT WILL INTERFERE WITH THE EXISTING INFRASTRUCTURE. IT IS THE CONTRACTOR'S RESPONSIBILITY TO FIELD LOCATE ALL UNDERGROUND OBSTRUCTIONS AND UTILITIES PRIOR TO CONSTRUCTION. 2' CLEARANCE REQUIRED BETWEEN SUBSTRUCTURE AND BORE. COMPLETE REPAIR OF ANY AND ALL DAMAGES INCURRED SHALL BE AT THE EXPENSE OF THE CONTRACTOR.







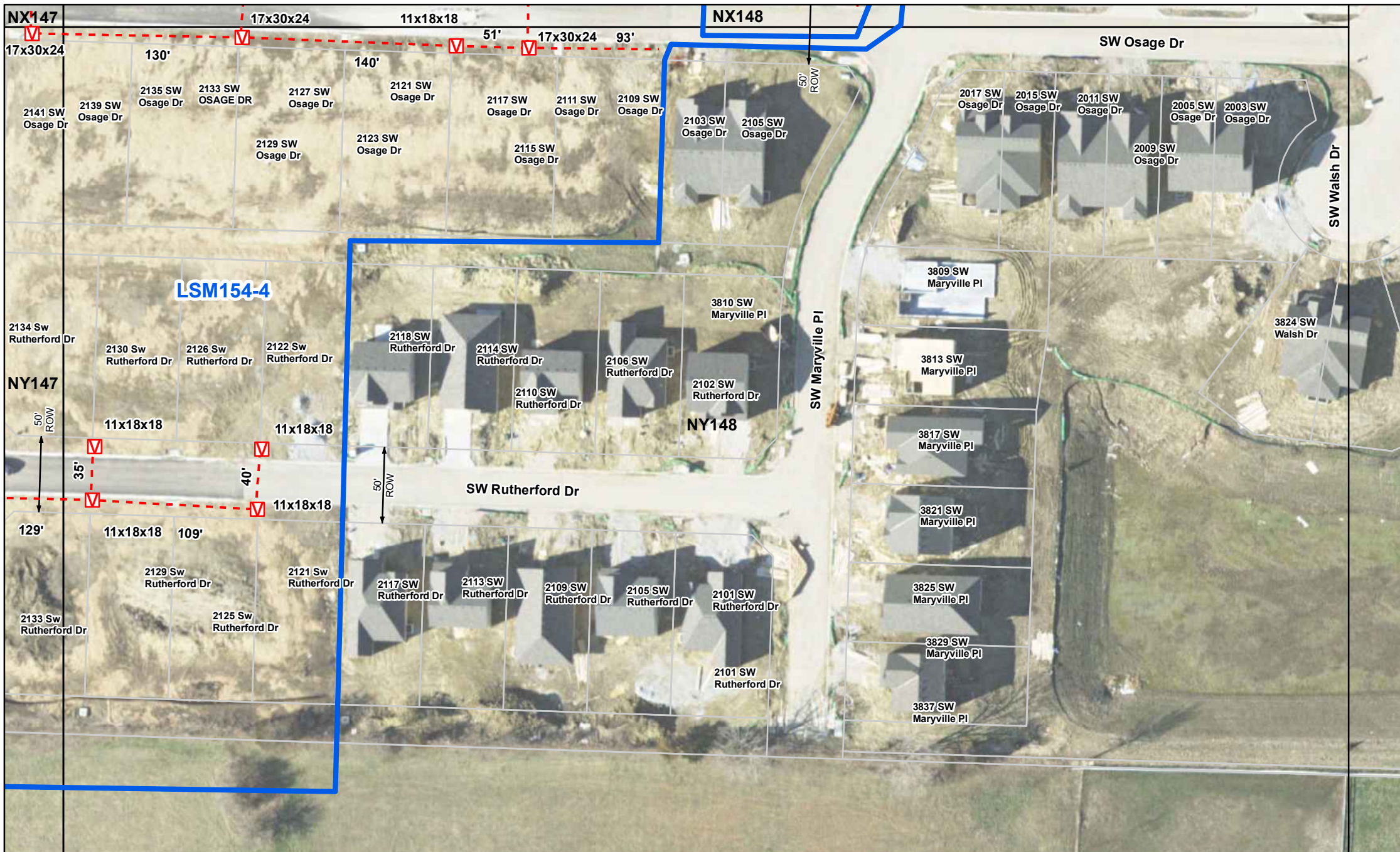

Source: Esri, Maxar, Earthstar Geographics, and the GIS User Community

**CREATED BY:**  
Brian Berry  
**EMAIL:**  
brian.berry@aeg.cc

**Legend MCI137-D-LSM154-4**

- AREA OF INTEREST
- ✕ PROPOSED VAULT
- PROPOSED UG CONDUIT
- ROW Distance
- ELECTRIC MAIN
- GAS MAIN
- SEWER MAIN
- TELECOM MAIN
- WATER MAIN

0      35      70      140 Feet

N

INI	BY	DATE	DESCRIPTION
	CN	04/16/2024	PERMIT DRAWING

Lee's Summit, MO  
City Permit: Design View

ALL CONSTRUCTION IS PROPOSED AND SUBJECT TO RELOCATION WHEN OBJECTS ARE ENCOUNTERED THAT WILL INTERFERE WITH THE EXISTING INFRASTRUCTURE. IT IS THE CONTRACTOR'S RESPONSIBILITY TO FIELD LOCATE ALL UNDERGROUND OBSTRUCTIONS AND UTILITIES PRIOR TO CONSTRUCTION. 2' CLEARANCE REQUIRED BETWEEN SUBSTRUCTURE AND BORE. COMPLETE REPAIR OF ANY AND ALL DAMAGES INCURRED SHALL BE AT THE EXPENSE OF THE CONTRACTOR.