RELEASED FOR CONSTRUCTION
As Noted on Plans Review

Development Services Department
Lee's Summit, Missouri
06/05/2024

Joe Frogge
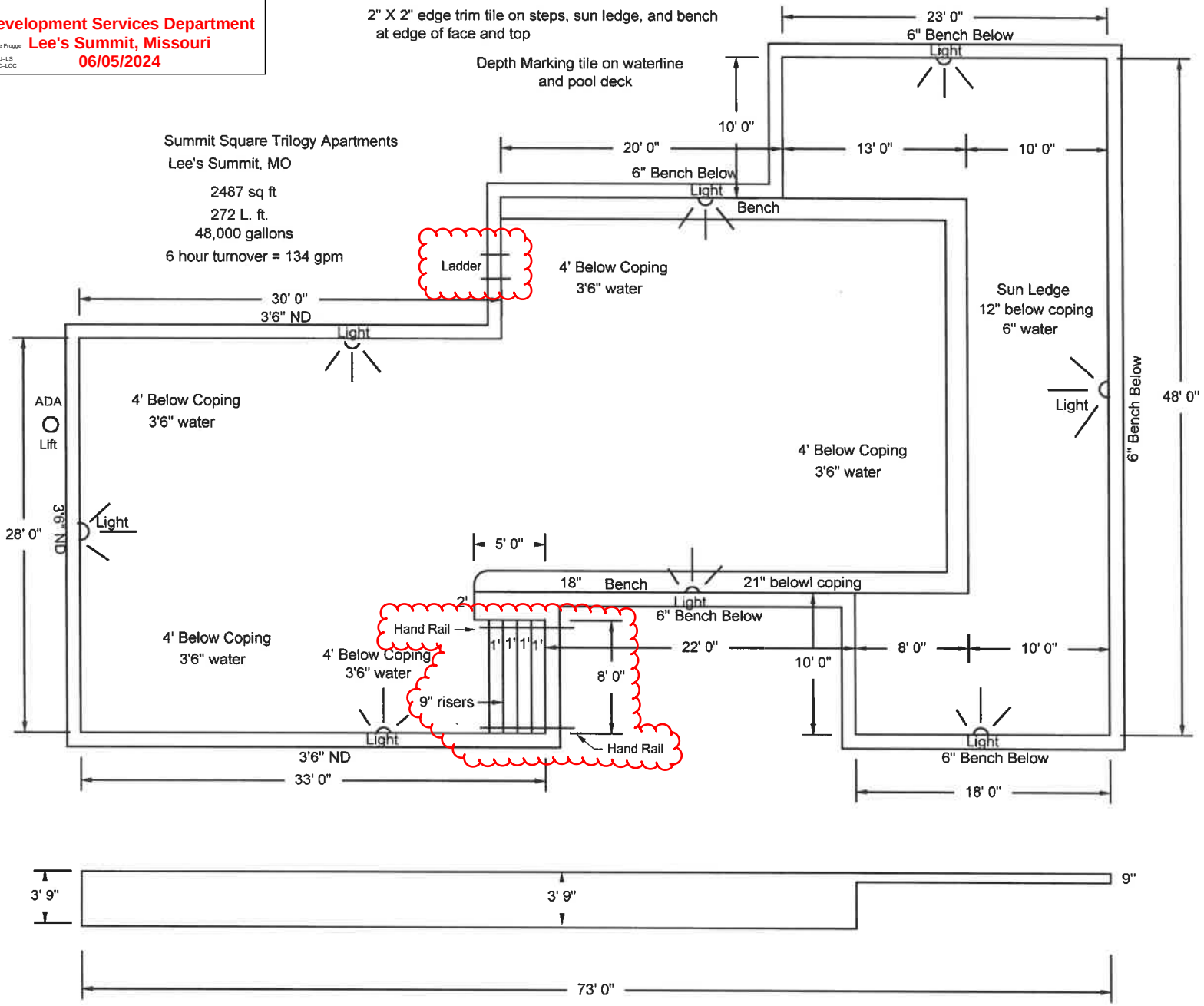
Digitally signed by Joe Frogge
DN: CN=Joe Frogge, OU=Development, OU=LS Users, DC=COLS, DC=LOC
Date: 2024.06.05 16:49:14-05'00'