

SCOPE OF TENANTS WORK & GENERAL NOTES

- GENERAL CONTRACTOR (G.C.) SHALL FIELD VERIFY ALL DIMENSIONS AND COLUMN LOCATIONS AT THE JOBSITE, AND BE RESPONSIBLE FOR THE PROPER FITTING OF WORK THERETO. REPORT ANY DISCREPANCIES TO THE ARCHITECT AND TO THE TENANT/FRANCHISEE PRIOR TO THE COMMENCEMENT OF CONSTRUCTION.
- WORK SHALL CONFORM TO APPLICABLE LOCAL CODES AND TO LANDLORD'S REQUIREMENTS, INCLUDING TENANTS EXECUTED LEASE AND CONSTRUCTION EXHIBITS. LANDLORD APPROVED TENANT CONSTRUCTION DRAWINGS MUST REMAIN ON-SITE DURING CONSTRUCTION.
- PRIOR TO COMMENCEMENT OF ANY DEMOLITION, LOCATE, PROTECT AND PRESERVE ALL LANDLORD'S EXISTING SYSTEMS WITHIN THE SPACE.
- G.C. SHALL SECURE AND PAY FOR ALL PERMITS, TEMPORARY UTILITIES, AND CARRY LIABILITY INSURANCE AS REQUIRED BY THE FRANCHISEE & L.L.
- THE CONTRACT FOR CONSTRUCTION SHALL BE BETWEEN THE G.C. AND THE TENANT/FRANCHISEE.
- CHANGE ORDERS, IF ANY, SHALL BE WRITTEN AND AGREED TO BY THE G.C., THE TENANT/FRANCHISEE, AND THE ARCHITECT PRIOR TO THE COMMENCEMENT OF ANY CHANGES IN THE WORK.
- PRIOR TO START OF CONSTRUCTION, G.C. SHALL CONDUCT A PRE-CONSTRUCTION MEETING WITH LANDLORD'S ON-SITE REPRESENTATIVE AND SUPPLY ALL REQUIRED PRE-CONSTRUCTION DOCUMENTS. (COPY OF BUILDING PERMIT, CERTIFICATE OF INSURANCE, CONTRACTOR'S LICENSE, CONSTRUCTION SCHEDULE AND SUBCONTRACTOR LIST).
- DEMISING WALLS: MAINTAIN 1 HOUR RATING. PROVIDE 5/8" FIRE RATED GYPSUM BOARD AS NECESSARY. SEAL TO DECK. FIRE WALLS/DEMISING WALLS 6" METAL STUDS TO DECK.
- TYPICAL INTERIOR PARTITIONS SHALL BE 22 GA., 3-5/8", METAL STUDS TO ABOVE CEILING AT 16" O.C. WITH BRACING TO STRUCTURE AT 48" O.C. MAX. AS REQUIRED. PROVIDE 5/8" GYPSUM BOARD EACH SIDE.
- SUSPEND ALL STRUCTURAL ITEMS, WALLS AND WALL FURREDOWNS, FROM TOP CHORD OF EXISTING ROOF BAR JOIST OR OVER PANEL POINTS AT BOTTOM CHORDS. DO NOT SUSPEND ANY ITEMS FROM CEILING GRID OR METAL ROOF DECK.
- SLAB: EXISTING SLAB TO REMAIN. GC TO FILL IN EXISTING SLAB LEAVE-OUT ACCORDING TO LL SPECIFICATIONS.
- ANY NEW WORK IS BY TENANT'S G.C.
- NO COMBUSTIBLE MATERIALS ARE PERMITTED ABOVE CEILINGS.
- SPRINKLER SYSTEM: RE-USE EXISTING SPRINKLER HEADS TO THE GREATEST EXTENT POSSIBLE. RE-WORK EXISTING HEADS IF/AS NEEDED FOR NEW CEILINGS. LANDLORD REQUIRES ALL PENDANT TYPE HEADS TO BE REPLACED WITH FULLY CONCEALED TYPE HEADS IN PUBLIC VIEW AREAS.
- THE SUBSTRATE FOR TOPS ON ALL CABINETWORK SHALL BE A WATER RESISTANT PRODUCT.
- G.C. SHALL SUBMIT SHOP DRAWINGS TO THE FRANCHISEE AND TO THE ARCHITECT FOR REVIEWS AND APPROVALS PRIOR TO FABRICATION OF ALL CABINETWORK AND SIGNAGE. SUBMIT SIGNAGE SHOP DRAWINGS TO THE LANDLORD PRIOR TO THE FABRICATION OF SIGNAGE.
- G.C. SHALL PROVIDE TO FRANCHISEE AND TO LANDLORD A MINIMUM ONE-YEAR WARRANTY, NAMING BOTH FRANCHISEE AND LANDLORD, AGAINST DEFECTS IN WORKMANSHIP, MATERIALS AND EQUIPMENT.
- PRIOR TO THE ANTICIPATED SHIPPING DATE, G.C. SHALL VERIFY WITH THE FRANCHISEE THE NAME AND PHONE NUMBER OF THE TRUCKING COMPANY WHICH WILL DELIVER EQUIPMENT FROM THE EQUIPMENT SUPPLIER INTO THE SPACE.
- G.C. SHALL PROVIDE TO THE FRANCHISEE AS-BUILT DRAWINGS FOR THE PLUMBING SYSTEM INCLUDING ANY AND ALL MODIFICATIONS TO THE DRAWINGS.
- G.C. SHALL OBTAIN ALL REQUIRED INSPECTIONS, AND SECURE ALL OFFICIAL APPROVALS OF WORK PERFORMED. THE CONTRACTOR SHALL SUBMIT ALL CERTIFICATES OF INSPECTION AND CERTIFICATE OF OCCUPANCY TO THE FRANCHISEE UPON COMPLETION OF THE WORK.
- PROPERLY SEAL ALL FLOORS, WALLS AND CEILINGS AROUND DUCTS, PIPES AND CABLES TO PREVENT VERMIN HARBORAGE. SEAL ALL GAPS, CRACKS, JOINTS AND OPENINGS GREATER THAN 1/4" WIDE WITH PRINTABLE CAULK. USE BACKER ROD BEHIND CAULK WHERE JOINTS EXCEED 1/4". PAINT TO MATCH ADJOINING SURFACES. SEAL ALL FLOOR-MOUNTED EQUIPMENT TO FLOOR UNLESS EQUIPMENT IS MOUNTED ON LEGS AT LEAST 6" HIGH.
- ALL PAINTED WOOD SHALL BE PAINT GRADE BIRCH OR COMPARABLE.
- G.C. SHALL BE RESPONSIBLE FOR ALL FINISH WORK UNLESS OTHERWISE INDICATED IN THE DRAWINGS. ALL PAINTING REQUIRED SHALL BE THREE-COAT SEMI-GLOSS ENAMEL UNLESS OTHERWISE INDICATED IN THE DRAWINGS. FOLLOWING THE INSTALLATION OF CONTRACTOR SUPPLIED CABINETS, THE CONTRACTOR SHALL PROVIDE FACINGS AND COVERINGS INDICATED.
- AT THE COMPLETION OF THE WORK, G.C. SHALL FURNISH TO THE ARCHITECT, ONE SET OF BLUELINES MARKED IN RED WHERE CHANGES WERE MADE TO THE DRAWINGS, WHERE SUGGESTIONS OR COMMENTS MIGHT HAVE IMPROVED OR CLARIFIED THE DOCUMENTS, OR WHERE FUTURE DETAILS ON FUTURE SETS OF DOCUMENTS COULD BE IMPROVED. THESE ARE FOR THE ARCHITECT'S ON-GOING DOCUMENT QUALITY ENHANCEMENT PROGRAM.
- PROVIDE MINIMUM OF ONE, MAXIMUM OF TWO (2A RATING) FIRE EXTINGUISHER(S), TO COMPLY WITH REQUIREMENTS OF 1) NFPA 10, 2015 EDITION, 2) THE LOCAL FIRE DEPARTMENT, AND 3) THE LANDLORD'S INSURANCE COMPANY.



PROJECT SCOPE

INTERIOR FINISH OUT FOR BEEM LIGHT SAUNA WITH SAUNA SUITES AND RESTROOMS

beem LIGHT SAUNA
SUITE B AREA: 1549 SQ. FT.
BEEM LIGHT SAUNA
2070 NW LOWENSTEIN DR, SUITE B,
LEE'S SUMMIT, MO 64081

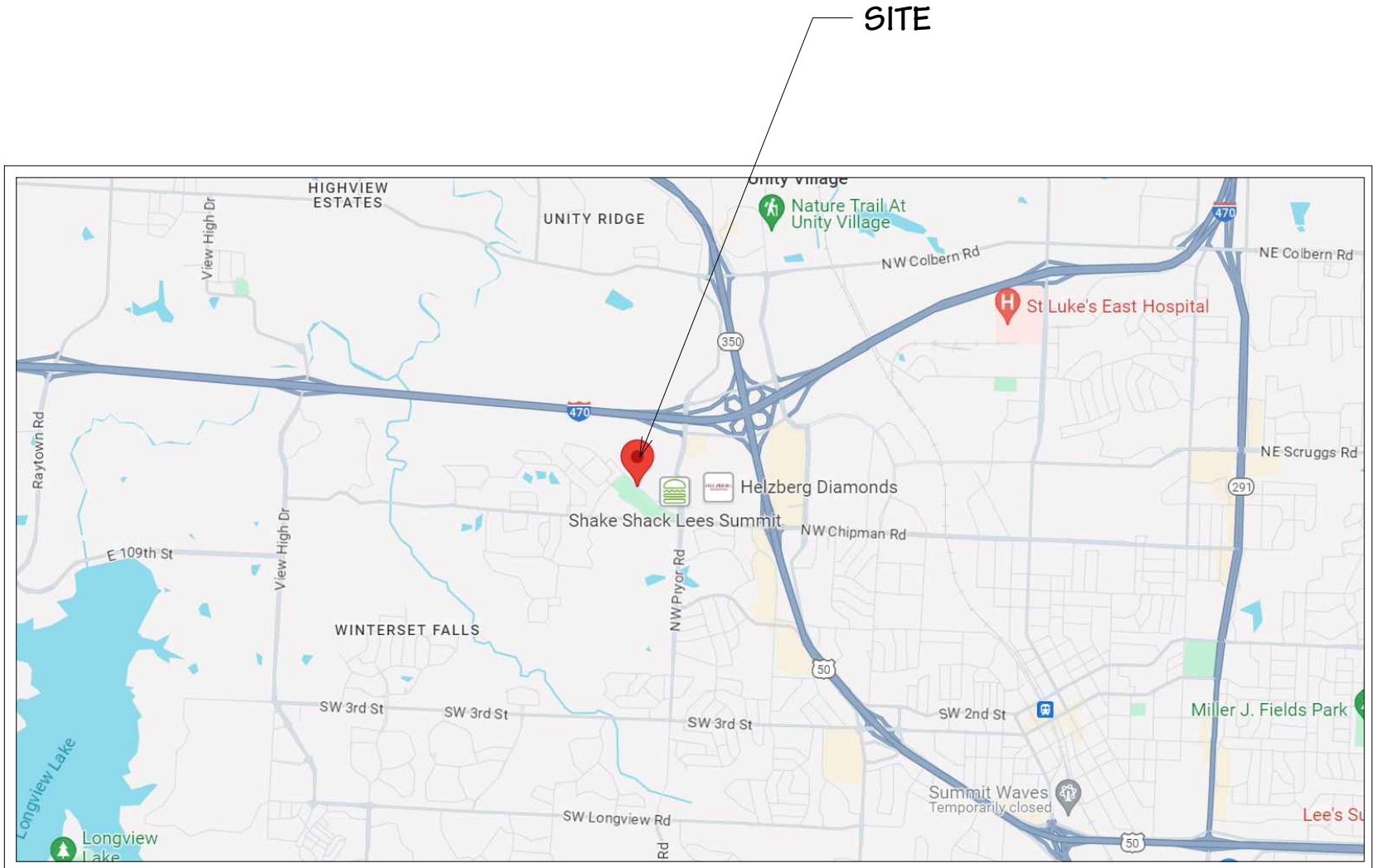

LOCATION MAP

SCALE: N.T.S.

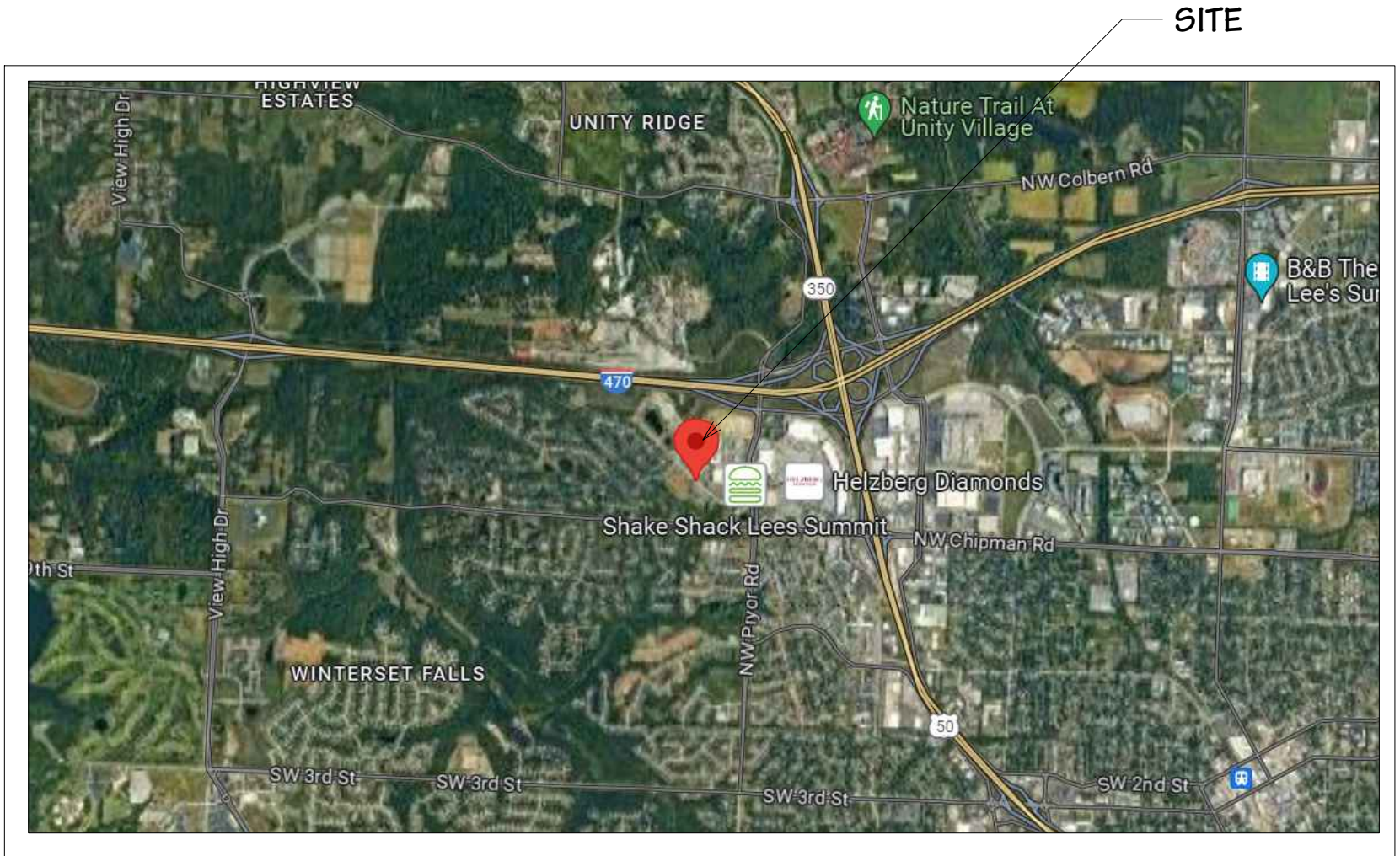

VICINITY MAP

SCALE: N.T.S.

PROJECT DIRECTORY

BEEM LIGHT SAUNA
2070 NW LOWENSTEIN DR, SUITE B,
LEE'S SUMMIT, MO 64081

LANDLORD:
DREW LARKINS - PROJECT MANAGER
MONARCH ACQUISITIONS, LLC
P.O. BOX 24302
OVERLAND PARK, KS 66223
C. 314-607-0755
O. 913-862-2830
EMAIL: DREW.LARKINS@MONARCHPROJECTLLC.COM

TENANT:
HEALTHY LIGHTS LS, LLC
BRIAN GREENWALD
TEL: 816-896-4648
BGREENWALD@BEEMLIGHTSAUNA.COM

CHRIS HENRY
CHENRY@BEEMLIGHTSAUNA.COM

RETAIL CENTER:
WEST PRYOR
2070 NW LOWENSTEIN DR,
LEE'S SUMMIT, MO 64081

PROJECT ARCHITECT:
BLUESTONE PARTNERS, LLC
DRAKE HITCHCOCK
4708 N. FM 1417
SHERMAN, TX 75092
TEL: 903-913-1415
WWW.BLUESTONEBUILD.COM

BUILDING DEPARTMENT:
DEVELOPMENT SERVICES
200 SE GREEN
LEE'S SUMMIT, MO 64083
TEL: 816-969-1200
EMAIL: DEVTECH@CITYOFLS.NET

PROJECT MEP:
DENTON MEP
300 N. CARROLL BLVD., SUITE 100
DENTON, TX 76209
TEL: (940) 808-0615
HTTP://WWW.DENTONMEP.COM

Sheet List Table

Sheet Number	Sheet Title
G-001	Cover Sheet
G-002	General Notes
G-003	General Notes
G-004	ADA Details
G-005	ADA Details
G-006	Responsibility Matrix
A-100	Plan - LS & Egress
A-101	Plan - Existing
A-110	Plan - Floor
A-112	Plan - RCP
A-114	Plan - Furniture
A-114	Plan - Finish
A-115	Schedule
A-201	Elevation - RR
A-202	Elevation
A-203	Elevation - Sauna
A-501	Master Details
A-502	Master Details
A-503	UL Details
E1.0	Power Plan
E2.0	Lighting Plan
E3.0	Electrical Panels & Riser
M1.0	Mechanical Plan
M2.0	Mechanical Loads & Details
MEP1.0	MEP Specifications
MEP2.0	Roof Plan
P1.0	Plumbing Supply Plan
P2.0	Plumbing Waste Plan
P3.0	Plumbing Schedules & Riser Diagram

OCCUPANCY CALCULATIONS

AREA	CLASSIFICATION	OCCUPANT LOAD (S.F./OCC.)	SQ. FT.	CALCULATED OCCUPANTS
RECEPTION 101	MERCANTILE	60	151	3
MERCHANDISE 102	MERCANTILE	60	100	2
SAUNA 103	BUSINESS	150	60	1
RED LIGHT 104	BUSINESS	150	60	1
SAUNA 105	BUSINESS	150	60	1
SAUNA 106	BUSINESS	150	57	1
SAUNA 107	BUSINESS	150	57	1
SOCIAL SAUNA 108	BUSINESS	150	86	1
ADA SAUNA 109	BUSINESS	150	117	1
RED LIGHT 110	BUSINESS	150	57	1
RED LIGHT 111	BUSINESS	150	70	1
RESTROOM 112	N/A	N/A	43	N/A
ADA RESTROOM 113	N/A	N/A	73	N/A
UTILITY 114	STORAGE	300	122	1
HALLWAY 115	N/A	N/A	234	N/A
TOTAL BUILDING OCCUPANTS				15

PLUMBING CALCULATIONS

OCCUPANCY	REQUIRED WATER CLOSETS (TOILETS)	PROVIDED WATER CLOSETS (TOILETS)	REQUIRED LAVATORIES (SINKS)	PROVIDED LAVATORIES (SINKS)
BUSINESS GROUP "B"	1 PER 25 FOR THE FIRST 50, AND 1 PER 50 FOR REMAINDER EXCEEDING 50	1 PER 8 (MALE) 1 PER 8 (FEMALE)	1 PER 40 FOR FIRST 80, 1 PER 80 FOR REMAINDER EXCEEDING 80	1 PER 15
DRINKING FOUNTAINS: PER 2018 IPC SECTION 403			REQUIRED: 1 PER 100	PROVIDED: 1 PER 15
SERVICE SINK:			REQUIRED: 1	PROVIDED: 1

PROJECT DATA

CODE REFERENCE	2018 INTERNATIONAL BUILDING CODE 2018 INTERNATIONAL PLUMBING CODE 2018 INTERNATIONAL MECHANICAL CODE 2018 INTERNATIONAL FUEL GAS CODE 2018 INTERNATIONAL RESIDENTIAL CODE 2018 INTERNATIONAL FIRE CODE 2017 NATIONAL ELECTRICAL CODE ICC/ANSI A117.1-2009, ACCESSIBLE AND USABLE BUILDINGS AND FACILITIES
TENANT	BUSINESS USE GROUP "B" GROSS FLOOR AREA: 1,549 S.F. CONSTRUCTION TYPE: 5-B NON SPRINKLED SPRINKLED: YES FIRE ALARM: VIF (TBD) 1-HOUR PROTECTED: YES NUMBER OF STORIES: 1 CALCULATED LOAD FOR BUILDING OCCUPANCY: 15



BLUESTONE
PARTNERS, LLC

4708 N. FM 1417
Sherman, Texas 75092
903.813.1415
www.bluestonebuild.com



May 22, 2024

beem Light Sauna
2070 NW Lowenstein Dr., Suite B
Lee's Summit, MO 64081
Permit Set

REVISIONS

No.	DATE	NOTE

Drawn by: ----
Checked by: ----
Project No: ----
Date: May 22, 2024

Cover Sheet

Sheet:
G-001

Sheet:
G-002

A

B

C

D

E

F

METAL ANCHORS OF SHAPES AND SIZES INDICATED ON JAMBS NEAR TOP AND BOTTOM OF EACH FRAME, AND AT INTERMEDIATE POINTS NOT OVER 24" ON CENTER. PROVIDE TEMPORARY STEEL SPREADERS FASTENED ACROSS BOTTOM OF FRAMES, WHERE CONSTRUCTION WILL PERMIT CONCEALMENT, LEAVE SPREADERS IN PLACE AFTER INSTALLATION; OTHERWISE, REMOVE SPREADERS AFTER FRAMES ARE SET AND ANCHORED.

2.02 HOLLOW METAL DOORS: METAL FRAMES BY RDL SUPPLY, WITH METAL FRAME VIEW PANEL AS SHOWN ON THE DRAWINGS. PREPARE FOR HARDWARE SPECIFIED IN SECTION 08700. PROVIDE TOP CAP FOR WEATHER PROTECTION.

2.03 SHOP PAINTING: CLEAN AND CHEMICALLY TREAT (PHOSPHATES) METAL SURFACES TO ASSURE MAXIMUM PAINT ADHERENCE; FOLLOW WITH A DIP OR SPRAY COAT OR RUST-INHIBITIVE METALLIC OXIDE, ZINC CHROMATE, OR SYNTHETIC RESIN PRIMER ON ALL EXPOSED SURFACES. FINISH SURFACES SHALL BE SMOOTH AND FREE FROM IRREGULARITIES AND ROUGH SPOTS. EACH COAT OF PAINT SHALL BE SEPARATELY BAKED OR OVEN DRIED.

FLUSH WOOD DOORS
SECTION 08250

PART ONE - GENERAL

1.01 SCOPE: PROVIDE SOLID FLUSH DOORS, COMPLETE IN PLACE WITH FINISH HARDWARE INSTALLED, WHERE SHOWN ON THE DRAWINGS, AS SPECIFIED HEREIN, AND AS NEEDED FOR A COMPLETE AND PROPER INSTALLATION.

1.02 QUALITY ASSURANCE:

- USE ADEQUATE NUMBERS OF SKILLED WORKMEN WHO ARE THOROUGHLY TRAINED AND EXPERIENCED IN THE NECESSARY CRAFTS AND WHO ARE COMPLETELY FAMILIAR WITH THE SPECIFIED REQUIREMENTS AND THE METHODS NEEDED FOR PROPER PERFORMANCE OF THE WORK OF THIS SECTION.
- IN ADDITION TO COMPLY WITH PERTINENT CODES AND REQUIREMENTS OF GOVERNMENTAL AGENCIES HAVING JURISDICTIONAL AGENCIES HAVING JURISDICTION, COMPLY WITH:
 - "MANUAL OF MILLWORK" OF THE WOODWORK INSTITUTE OF CALIFORNIA, FOR THE GRADE OR GRADES SPECIFIED; OR
 - "ARCHITECTURAL WOODWORK QUALITY STANDARDS" OF THE ARCHITECTURAL WOODWORK INSTITUTE FOR THE GRADE OR GRADES SPECIFIED.
- CERTIFICATION AND STAMPS WILL NOT BE REQUIRED.

1.03 DELIVERY, STORAGE AND HANDLING:

- DELIVERY:
 - DELIVER DOORS TO SITE AFTER BUILDING HAS REACHED AVERAGE PREVAILING HUMIDITY OF ITS LOCALITY.
 - DELIVER DOORS IN MANUFACTURER'S NAME, BRAND NAME, SIZE, THICKNESS, AND IDENTIFYING SYMBOL ON THE COVERING.
 - SEAL ALL FOUR EDGES OF THE UNFINISHED DOORS WHEN DELIVERED TO THE JOB SITE.
- STORAGE:
 - STACK DOOR FLAT ON 2 X 4 LUMBER, LAID 12" FROM ENDS AND ACROSS CENTER.
 - UNDER BOTTOM DOOR AND OVER TOP OF STACK, PROVIDE PLYWOOD OR CORRUGATED CARDBOARD TO PROTECT DOOR SURFACES.
 - STORE DOORS IN AREA WHERE THERE WILL BE NO GREAT VARIATIONS IN HEAT, DRYNESS, AND HUMIDITY.

PART TWO - PRODUCTS

- PROVIDE SOLID FLUSH WOOD DOORS OF THE TYPES, DESIGNS, AND THICKNESS SHOWN ON THE DRAWINGS, LABELED OR NON-LABELED AS INDICATED AND REQUIRED, AND IN SOLID CORE OR HOLLOW CORE SHOWN ON THE DRAWINGS. APPROVED MFGRS: HALEY BROTHERS, MARSHFIELD, VT INDUSTRIES, MOHAWK, CRAFTMASTER.
- GRADE EXCEPT AS MAY BE SHOWN OTHERWISE ON THE DRAWINGS, FABRICATE THE WORK OF THIS SECTION TO "CUSTOM GRADE" STANDARDS OF THE REFERENCED ORGANIZATIONS.
- FOR HOLLOW CORE DOORS, PROVIDE CORE CONSTRUCTION AS NEEDED TO ACCOMMODATE FINISH HARDWARE.
- SPECIES:
 - WHERE PAINT GRADE OR OPAQUE FINISH ARE CALLED FOR ON THE DRAWINGS, PROVIDE BIRCH OR MAPLE FACES FOR OPAQUE FINISH.
 - FOR ALL OTHER FLUSH WOOD DOORS, PROVIDE ROTARY CUT WHITE BIRCH FACES FOR TRANSPARENT FINISH.
- DO NOT DRAG DOORS ACROSS ONE ANOTHER; LIFT DOORS AND CARRY THEM INTO POSITION.

PART THREE - EXECUTION

3.01 SURFACE CONDITIONS: EXAMINE THE AREAS AND CONDITIONS UNDER WHICH THE WORK OF THIS SECTION WILL BE PERFORMED. CORRECT CONDITIONS DETRIMENTAL TO TIMELY AND PROPER COMPLETION OF THE WORK. DO NOT PROCEED UNTIL SATISFACTORY CONDITIONS ARE CORRECTED.

3.02 INSTALLATION:

- FITTING AND MATCHING:
 - UNLESS DOORS ARE COMPLETELY FITTED AND MACHINED AT THE MILL, FIT THEM FOR WIDTH BY PLANING AND FIT THEM FOR HEIGHT BY SAWING.
 - BOTTOM: 1/2" CLEARANCE MAXIMUM.
 - TOP: 1/4" CLEARANCE MINIMUM. LOCK EDGE AND HINGE EDGE; BEVEL 1/8" IN 2" MAXIMUM.
 - LOCK EDGE AND HINGE EDGE; BEVEL 1/8" IN 2" MAXIMUM.
 - MACHINE DOORS FOR HARDWARE IN ACCORDANCE WITH RECOMMENDATIONS OF THE HARDWARE MANUFACTURERS, AS THOSE RECOMMENDATIONS HAVE BEEN APPROVED BY THE ARCHITECT.
- RECEIVE AND RETAIN CUSTODY OF FINISH HARDWARE FURNISHED FOR THE WORK OF THIS SECTION EXCEPT AS OTHERWISE DIRECTED BY THE ARCHITECT. INSTALL ALL SUCH FINISH HARDWARE IN STRICT ACCORDANCE WITH THE RECOMMENDATIONS OF ITS MANUFACTURER.
- REPLACE OR RE-HANG DOORS WHICH ARE HINGE BOUND AND DO NOT SWING OR OPERATE FREELY.

ALUMINUM FRAMING (IF REQUIRED PER DRAWINGS)
SECTION 08400

PART ONE - GENERAL

1.01 SCOPE: THE WORK OF THIS SECTION INCLUDES ALUMINUM STOREFRONT MATERIAL AND WINDOW ASSEMBLIES.

PART TWO - PRODUCTS

2.01 WINDOW FRAMING: DESIGN IS BASED ON USE OF U.S. ALUMINUM SERIES 400 FRAMING, AS INDICATED ON THE DRAWINGS. FINISH SHALL BE MFGR. STD. CLEAR ANODIZED, UNLESS NOTED OTHER. IN GENERAL, MATCH EXISTING STOREFRONT SYSTEM & FINISH. EQUAL BY KAWNEER.

2.02 ALUMINUM SPECIALTIES:

- COLUMN COVERS AND AT SILLS OF WINDOWS, .00" ANODIZED ALUMINUM, FINISH TO MATCH FRAMING.
- DRIP STRIP AT WINDOW HEADS, .032" ANODIZED ALUMINUM, FINISH TO MATCH FRAMING.

2.03 CAULKING: USE ONLY HARD ALUMINUM ALLOY OR NON-MAGNETIC STAINLESS STEEL SCREWS AND BOLTS.

2.04 FASTENERS: USE ONLY HARD ALUMINUM ALLOY OR NON-MAGNETIC STAINLESS STEEL SCREWS AND BOLTS.

PART THREE - EXECUTION

3.01 GENERAL: CAREFULLY ERECT ALL WORK PLUM, TRUE, SQUARE IN OPENINGS AND SECURELY ANCHOR IN PLACE. PROTECT ALUMINUM SURFACES FROM CONTACT WITH STEEL OR MASONRY WITH TWO COATS OF ZINC CHROMATE PAINT.

3.02 FRAMING INSTALLATION: INSTALL WINDOW FRAMING AS INDICATED ON THE DRAWINGS. SET ON POLYSULFIDE CAULKING BEAD, AND SECURELY ATTACH TO WOOD SUB-FRAME.

FINISH HARDWARE
SECTION 08700

1.01 WORK INCLUDED: INSTALLATION OF FINISH HARDWARE IS COVERED UNDER SECTION 08200. FURNISH ALL FINISH HARDWARE AND RELATED ITEMS NECESSARY TO COMPLETE THE WORK.

1.02 PRODUCT HANDLING: INDIVIDUALLY PACKAGE EACH UNIT OF FINISH HARDWARE COMPLETE WITH PROPER FASTENINGS AND APPURTENANCES, CLEARLY IDENTIFIED.

1.03 GUARANTEE: ANY HARDWARE, WHICH PROVES TO BE DEFECTIVE OR FAULTY WITHIN A PERIOD OF ONE YEAR, SHALL BE REPLACED AT NO COST TO THE OWNER.

PART TWO - PRODUCTS

2.01 GENERAL:

- FURNISH HARDWARE IN ACCORDANCE WITH HARDWARE SCHEDULE. FURNISH EACH KIND OF HARDWARE FROM ONLY ONE MANUFACTURER.
- FINISHES OF ALL HARDWARE SHALL MATCH THE FINISH OF THE LOCKSETS, UNLESS OTHERWISE SCHEDULED.
- FURNISH NON-REMOVABLE PINS AT OUT SWINGING EXTERIOR DOORS.
- CLOSERS: SIZE THE CLOSERS IN ACCORDANCE WITH THE MANUFACTURER'S WRITTEN RECOMMENDATIONS. FURNISH SET BOLTS FOR CLOSERS TO BE MOUNTED IN PARTICLE BOARD OF MINERAL CORE DOORS.
- DOOR SILENCERS: FURNISH THREE SILENCERS FOR EACH STEEL DOOR FRAME.
- HAND OF DOOR: THE DRAWINGS SHOW THE SWING OF EACH DOOR LEAF. FURNISH EACH ITEM OF HARDWARE FOR PROPER INSTALLATION AND OPERATION OF THE DOOR SWING AS SHOWN.
- FASTENERS: FURNISH ALL NECESSARY SCREWS, BOLTS, AND OTHER FASTENERS OF SUITABLE SIZE AND TYPE ACCORDING TO THE MATERIAL TO WHICH THE HARDWARE IS TO BE APPLIED AND THE RECOMMENDATIONS OF THE HARDWARE MANUFACTURER. ALL FASTENINGS SHALL HARMONIZE WITH THE HARDWARE AS TO MATERIAL AND FINISH.

2.02 KEYING: KEY LOCKS IN DOORS INDIVIDUALLY. FURNISH 2 KEYS PER LOCK.

DIVISION 9 - FINISHES

GYPSUM DRYWALL
SECTION 09250

PART ONE - GENERAL

1.01 SCOPE: THIS SECTION INCLUDES MATERIALS, INSTALLATION AND FINISHING OF JOINTS FOR GYPSUM DRYWALL WALLS AND CEILING.

1.02 MATERIAL HANDLING: DELIVER ALL MATERIALS IN ORIGINAL UNOPENED PACKAGES AND STORE IN AN ENCLOSED SHELTER PROVIDING PROTECTION FROM DAMAGE AND EXPOSURE TO THE ELEMENTS. REMOVE DAMAGED OR DETERIORATED MATERIALS FROM THE PREMISES.

1.03 JOB CONDITIONS: IN COLD WEATHER AND DURING GYPSUM PANEL APPLICATION AND JOINT FINISHING, MAINTAIN TEMPERATURES WITHIN THE BUILDING WITHIN THE RANGE OF 50 TO 70 F. PROVIDE ADEQUATE VENTILATION TO REMOVE EXCESS MOISTURE.

1.04 RELATED WORK: WOOD FRAMING IS INCLUDED IN SECTION 06100. STEEL STUD FRAMING IS INCLUDED IN SECTION 09400.

PART TWO - PRODUCTS

2.01 GYPSUM BOARD: TAPERED EDGE, THICKNESS AS INDICATED ON DRAWINGS, BY GOLD BOND OR EQUAL. USE REGULAR 5/8" BOARD SUBSTRATE FOR ALL WET WALL LOCATIONS. INSTALL 5/8" DUROCK CEMENT BOARD BY USG, AT DEMISING WALLS LOWER 12" - SEE PLAN DETAILS.

2.02 FASTENERS: FOR ATTACHMENT OF GYPSUM BOARD PANELS TO WOOD FRAMING AND STEEL STUD FRAMING, USE BUGLE HEAD DRYWALL SCREWS EQUAL TO GOLD BOND, OF SPACING PER MANUFACTURER'S RECOMMENDATIONS.

1.03 PRODUCT HANDLING: DELIVER PACKAGED MATERIALS AND STORE IN ORIGINAL CONTAINERS WITH SEALS UNBROKEN AND LABELS INTACT UNTIL TIME OF USE.

1.04 JOB CONDITIONS: MAINTAIN ENVIRONMENTAL CONDITIONS AND PROTECT WORK DURING AND AFTER INSTALLATION IN ACCORDANCE WITH MANUFACTURER'S RECOMMENDATIONS.

PART TWO - PRODUCTS

2.01 TILE PRODUCTS: AS SPECIFIED IN THE DRAWINGS

2.02 GROUT: AS SPECIFIED ON THE DRAWINGS

PART THREE - EXECUTION

- TILE INSTALLATION STANDARDS:
 - COMPLY WITH APPLICABLE REQUIREMENTS OF THE FOLLOWING AMERICAN NATIONAL STANDARDS INSTITUTE STANDARDS:
 - A108.4 FOR TILE INSTALLED WITH ORGANIC ADHESIVE.
 - A109.5 FOR TILE INSTALLED WITH DRY-SET PORTLAND CEMENT MORTAR OR LATEX PORTLAND CEMENT MORTAR.
 - A109.6 FOR TILE INSTALLED WITH EPOXY ADHESIVE.
 - COMPLY WITH MANUFACTURER'S INSTRUCTION FOR MIXING AND INSTALLATION OF PROPRIETARY MATERIALS.
- INSTALLATION:
 - EXTEND TILE WORK INTO RECESSES AND UNDER OR BEHIND EQUIPMENT AND FIXTURES, TO FORM A COMPLETE COVERING WITHOUT INTERRUPTIONS.
 - ACCURATELY FORM INTERSECTIONS AND RETURNS. PERFORM CUTTING AND DRILLING OF TILE WITHOUT MARKING VISIBLE SURFACES. CAREFULLY GRIND CUT EDGES OF TILE ABUTTING TRIM, FINISH OR BUILT-IN ITEMS FOR STRAIGHT ALIGNED SURFACES.
 - INSTALL TILE USING THE FOLLOWING SETTING BEDS AS SHOWN OR SCHEDULED.
 - QUARRY TILE FLOORS: DRY-SET PORTLAND CEMENT MORTAR OR LATEX-PORTLAND CEMENT MORTAR OVER CONCRETE.
 - GLAZED WALL TILE: ORGANIC ADHESIVE.
 - QUARRY TILE FLOORS IN COOLER/FREEZER: SET WITH EPOXY ADHESIVE.
 - UNLESS OTHERWISE SHOWN, LAY TILE IN GRID PATTERN. ALIGN JOINTS WHEN ADJOINING TILES ON FLOOR, BASE, WALLS AND TRIM AREA SAME SIZE. LAYOUT TILE WORK AND CENTER TILE FIELDS IN BOTH DIRECTIONS IN EACH SPACE. ADJUST TO MINIMIZE TILE CUTTING. PROVIDE UNIFORM JOINT WIDTHS, UNLESS OTHERWISE SHOWN.
 - INSTALL EXPANSION JOINTS MAXIMUM 16' - O.C. IN EACH DIRECTION.

3.03 CLEANING AND PROTECTION:

- UPON COMPLETION OF PLACEMENT AND GROUTING, CLEAN ALL TILE SURFACES SO THEY ARE FREE OF FOREIGN MATTER.
- LEAVE FINISHED INSTALLATION CLEAN AND FREE OF CRACKED, CHIPPED, BROKEN, UN-BONDED OR OTHERWISE DEFECTIVE TILE WORK.
- PROHIBIT FOOT AND WHEEL TRAFFIC FROM USING TILE FLOORS FOR AT LEAST THREE (3) DAYS AFTER GROUTING IS COMPLETED.
- COVER ALL TILE FLOORS WITH "KRAFT PAPER" IN ALL AREAS AND DO NOT REMOVE THE PAPER UNTIL FINAL CLEAN UP AT COMPLETION OF CONSTRUCTION.

LAY-IN CEILING
SECTION 09500

PART ONE - GENERAL

1.01 SCOPE: FURNISH LABOR, EQUIPMENT, AND MATERIALS TO COMPLETE THE INSTALLATION OF ALL LAY-IN CEILING MATERIALS AND SUSPENSION SYSTEMS.

1.02 SUBMITTALS: COMPLY WITH SECTION 10750. SUBMIT SAMPLES FOR APPROVAL.

1.03 JOB CONDITIONS: NO WORK IS TO BE STARTED UNTIL ALL EXTERIOR OPENINGS ARE CLOSED IN. ALL WET WORK SHALL BE COMPLETED AND DRIED BEFORE WORK IS STARTED.

PART TWO - MATERIALS

2.01 CEILING PANELS: COLOR, TYPE, PATTERN, SIZE, ETC., AS SCHEDULED AND SHOWN ON THE DRAWINGS. EXPOSED GRID SUSPENSION SYSTEM. CHICAGO METALLIC NO 200 SERIES SNAP GRID SYSTEM WITH WALL ANGLES, NO. 1409, LO-GLOSS WHITE BAKED ENAMEL PAINT FINISH. EQUAL BY ARMSTRONG, PRELU

PART THREE - EXECUTION

3.01 INSTALLATION: IN STRICT ACCORDANCE WITH MANUFACTURER'S PRINTED INSTRUCTION, SUSPEND MAIN TEES IN PLACE AT EVERY INTERSECTION WITH MAIN RUNNERS, AND WALL ANGLES WITH ENDS OF TEES RESTING ON BOTTOM FLANGE. SECURE WALL ANGLES TO SUBSTRATE WITH EXTRA ANGERS IF REQUIRED. SUSPEND SURFACE FROM BUILDING STRUCTURE AND PULL TIGHTLY AGAINST CEILING. COORDINATE WITH THE ELECTRICAL CONTRACTOR REGARDING SUSPENSION OF ELECTRICAL CEILING FIXTURES FROM THE CEILING SUSPENSION.

3.02 CLEAN-UP: AT COMPLETION OF THE WORK, REMOVE ALL SCAFFOLDING, CONTAINERS AND OTHER RUBBISH FROM THIS PORTION OF THE WORK FROM THE SITE. LEAVE ALL TILE SUPPORTING MEMBERS FIRMLY AND SECURELY ANCHORED, FREE OF FINGER MARKS OR SMUDGES AND IN PERFECT CONDITION.

DIVISION 10 - SPECIALTIES

CORNER GUARDS (IF REQUIRED PER DRAWINGS)
SECTION 10260

1.01 SCOPE: FURNISH LABOR, EQ

1.02 SUBMITTALS: COMPLY WITH SECTION 10750. SUBMIT SAMPLES FOR APPROVAL. DE 5/8"

PART TWO - MATERIALS

2.01 CORNER GUARDS:

- APPROXIMATE SIZE SHALL BE 2" X 2" FULL HEIGHT. COLOR SHALL BE WHITE OR CLEAR TO MATCH ADJACENT WALL FINISHES. VERIFY COLOR WITH CONSTRUCTION MANAGER.

- PROVIDE RUBBER OR VINYL CORNER GUARDS BY ONE OF THE FOLLOWING MANUFACTURERS OR OWNER APPROVED SUBSTITUTIONS.
 - ICHNISCNITE, MIDDLEFIELD, OHIO (216-543-8916)
- KOPPE FOSTORIA, OHIO (419-436-8646)
 - KC MUSSION RUBBER CO. - AKRON, OHIO (216-773-7691)
- MEKER PRODUCTS COMPANY, INC. - ORLANDO, FLORIDA (407-578-2900)
- PROVIDE STAINLESS STEEL CORNER GUARDS (IF REQUIRED PER DRAWINGS) BY ONE MANUFACTURER'S ALIKE AND AS FOLLOWS: PROVIDE APPROXIMATELY 2" X 2" BY FULL WALL HEIGHT STAINLESS STEEL CORNER GUARDS AT LOCATIONS AS SHOWN ON THE DRAWINGS BY ONE OF THE FOLLOWING
 - K.J. MILLER CORPORATION, ELKHARD, IN (800-34-7684)
 - PAWLING CORPORATION, PAWLING, NY (914-895-1005)
 - AMERICAN FLOOR PRODUCTS CO., INC. ROCKVILLE, MD (800-342-0424)
 - MCKINNEY/PARKER DIVISION, SCRANTON, PA (717-349-7591) OR (415-282-7800)

PART THREE - EXECUTION

3.01 GENERAL: INSTALL CORNER GUARDS WHERE NOTED ON THE DRAWINGS AND PER MANUFACTURER'S WRITTEN INSTRUCTION.

PEST CONTROL
SECTION 10290

PART ONE - GENERAL

1.01 SCOPE: FURNISH LABOR, EQUIPMENT AND MATERIALS TO COMPLETE THE APPLICATION OF INSECTICIDE.

1.02 SUBMITTALS: COMPLY WITH SECTION 10750. SUBMIT SAMPLES FOR APPROVAL.

PART TWO - MATERIALS

2.01 PEST CONTROL PRODUCT: PERMA- DUST PT240 BORIC - ACID - BASED INSECTICIDE BY WHITMIRE RESEARCH LABORATORIES INC., ST. LOUIS, MO (314-225-5715), OR OWNER APPROVED SUBSTITUTION.

PART THREE - EXECUTION

3.01 GENERAL: APPLY AT THE RATE OF 150 SQUARE FEET PER 20 OZ., AEROSOL CAN TO FLAT SIDES OF STUDS OF PERIMETER WALLS, INSIDE OF PERIMETER WALL SHEATHING TOP SIDE OF GYPSUM BOARD CEILING MATERIALS AND ALL OTHER AREAS (IF ANY) INDICATED ON THE DRAWINGS. APPLY JUST PRIOR TO COVERING OR ENCLCLOSING. APPLY IN STRICT CONFORMANCE WITH MANUFACTURER'S RECOMMENDATIONS.

TILE BACKER BOARD
SECTION 10310

PART ONE - GENERAL

1.01 SCOPE: FURNISH LABOR, EQUIPMENT AND MATERIALS TO COMPLETE THE INSTALLATION OF CEMENTIOUS TILE BACKER BOARD.

1.02 SUBMITTALS: COMPLY WITH SECTION 10750. SUBMIT SAMPLES FOR APPROVAL.

PART TWO - MATERIALS

2.01 CEMENTIOUS TILE BACKER BOARD; DUROCK CEMENT BOARD - 5/8" THICK - UNITED STATES GYPSUM COMPANY, P.O. BOX 806279, CHICAGO, IL 60680-4124.

PART THREE - EXECUTION

3.01 GENERAL: APPLY IN LOCATIONS AS DIRECTED IN SECTIONS AND DETAILS. USE POSITIVE ATTACHMENT OF BUGLE HEAD DRYWALL SCREWS.

EXTERIOR SIGNAGE
SECTION 10430

PART ONE - GENERAL

1.01 SCOPE: FURNISH LABOR, EQUIPMENT AND MATERIALS TO COMPLETE THE INSTALLATION OF ALL EXTERIOR SIGNAGE.

PART TWO - MATERIALS

2.01 EXTERIOR SIGNAGE:

- OWNER SHALL SUPPLY ALL EXTERIOR SIGNAGE. INSTALLATION OF SIGNAGE BY THIRD PARTY.
- CONTRACTOR SHALL COORDINATE ELECTRICAL INSTALLATION AND FINAL ELECTRICAL CONNECTIONS FOR EXTERIOR SIGNAGE UNLESS OTHERWISE INDICATED.

INTERIOR SIGNAGE (IF REQUIRED PER DRAWINGS)
SECTION 10440

PART ONE - GENERAL

1.01 SCOPE: FURNISH LABOR, EQUIPMENT AND MATERIALS TO COMPLETE THE INSTALLATION OF ALL INTERIOR SIGNAGE.

PART TWO - MATERIALS

2.01 INTERIOR SIGNAGE:

- OWNER SHALL SUPPLY ALL INTERIOR SIGNAGE, INSTALLATION OF SIGNAGE BY THIRD PARTY
- CONTRACTOR SHALL SUPPLY AND INSTALL ALL REQUIRED BLOCKING IN WALLS AS REQUIRED.
- CONTRACTOR SHALL COORDINATE ELECTRICAL INSTALLATION AND FINAL ELECTRICAL CONNECTIONS FOR INTERIOR SIGNAGE UNLESS OTHERWISE INDICATED.

FIRE EXTINGUISHERS
SECTION 10620

PART ONE - GENERAL

1.01 SCOPE: FURNISH LABOR, EQUIPMENT AND MATERIALS TO COMPLETE THE INSTALLATION OF ALL FIRE EXTINGUISHERS.

PART TWO - MATERIALS

2.01 FIRE EXTINGUISHERS: FIRE EXTINGUISHERS SHALL BE MULTIPURPOSE DRY CHEMICAL TYPE RATE 4-A, 60-BC, 10LB. NORMAL CAPACITY,K IN ENAMELED STEEL CONTAINER, FOR CLASS A, CLASS B AND CLASS C FIRES. PROVIDE MANUFACTURER'S STANDARD BRACKET FOR EXTINGUISHER UL AND FM LISTED UNIT AS MANUFACTURED BY ONE OF THE FOLLOWING:

- J.L. INDUSTRIES
- LARSEN'S MANUFACTURING COMPANY
- MUCKLE MANUFACTURING DIVISION OF TECHNICO, INC.
- PROFILE INTERNATIONAL, INC.
- BADGER

PART THREE - EXECUTION

3.01 GENERAL: CONTRACTOR SHALL INSTALL FIRE EXTINGUISHERS AS INDICATED ON THE DRAWINGS OR IF NOT INDICATED ON THE DRAWINGS, AS DIRECTED BY THE LOCAL FIRE MARSHAL TO COMPLY WITH APPLICABLE GOVERNING REGULATIONS.

TOILET ACCESSORIES
SECTION 10800

PART ONE - GENERAL

1.01 SCOPE: THE WORK IN THIS SECTION INCLUDES ACCESSORIES IN TOILETS.

PART TWO - MATERIALS

2.01 ACCESSORIES: PROVIDE TOILET ACCESSORIES TO MEET AMERICANS WITH DISABILITIES ACT

PART THREE - EXECUTION

3.01 INSTALLATION: ERECT ITEMS IN A RIGID SUBSTANTIAL MANNER, IN CORRECT POSITIONS, AND LEVEL & PLUM. FULLY TRIM IN WHERE REQUIRED. INSTALL TOILET ACCESSORIES PER ADAAG GUIDELINES.

DIVISION 11 - EQUIPMENT

FOOD SERVICE EQUIPMENT

SECTION 1400ACCESSIBILITY GUIDELINES (ADAAG) AS SHOWN ON THE DRAWINGS AND OR OWNER APPROVED

PART ONE - GENERAL

1.01 SCOPE:

- WHERE FIXED FOOD SERVICE EQUIPMENT ABUTS OTHER EQUIPMENT OR CONSTRUCTION, SEAL RESULTING JOINT TO MAKE IT SANITARY FOR CLEANING PURPOSES. PROVIDE BACKER ROD WHERE REQUIRED. USE ONLY RTV ADHESIVE/SEALANT APPROVED BY NSF FOR USE IN FOOD ZONES. PRODUCTS MEETING THIS REQUIREMENT INCLUDE THE FOLLOWING:
 - SILASTIC 732 DOW CORNING CORPORATION, MIDLAND, MI (517-496-6000)
 - SILTE DEVCON CORPORATION, DANVERS, MA (817-777-1001)
 - RTV00 SERIES: GENERAL ELECTRIC COMPANY, WATERFORD, NY (516-266-2315)
- CLEAN AND PRIME OR SPOT PRIME SURFACES TO RECEIVE SEALANT AS REQUIRED. COLOR TO BE CLEAR OR TO MATCH ADJACENT SURFACES.
- ITEMS REQUIRING SEALANT INCLUDE, BUT ARE NOT LIMITED TO, THE FOLLOWING:
 - MOP SINK
 - THREE COMPARTMENT SINK
 - PREF SINK
 - HAND SINKS
 - INSIDE AND OUTSIDE WALK-IN COOLER
 - EXHAUST HOOD

DIVISION 12 - FURNISHINGS (NOT USED)

DIVISION 13 - SPECIAL CONSTRUCTION (NOT USED)

DIVISION 14 - CONVEYING SYSTEMS - MASONRY (NOT USED)

DIVISION 15 - MECHANICAL (SEE MECHANICAL DRAWINGS)

DIVISION 16 - ELECTRICAL (SEE ELECTRICAL DRAWINGS)

SPECIAL INSTRUCTIONS - DIVISIONS AND SITE CONDITIONS

JOB LOCATION AND DIMENSIONS: BEFORE DOING ANY SUCH WORK OR ORDERING MATERIALS DEFENDANT FOR PROPER LOCATION OR SIZE OF INSTALLATION UNDER COORDINATION WITH BUILDING CONDITIONS, THE CONTRACTOR SHALL VERIFY ALL DIMENSIONS AND LOCATIONS BY TAKING LINES AND MEASUREMENTS AT THE SITE AND SHALL BE RESPONSIBLE FOR CORRECTNESS OF SAME. NO CONSIDERATION WILL BE GIVEN ANY CLAIM BASED ON DIFFERENCES BETWEEN ACTUAL LOCATIONS AND DIMENSIONS AND THOSE SHOW ON THE DRAWINGS.

LAYING OUT OF THE WORK: BEFORE COMMENCING ANY WORK, THE CONTRACTOR SHALL VERIFY ALL GRADES, LINES, VOLTAGES, MECHANICAL CHASES, PLUMBING WASTE & SUPPLY LINES, ROOF CONDITIONS, STRUCTURAL ELEMENTS, LEVELS AND DIMENSIONS AS INDICATED ON THE DRAWINGS. HE SHALL REPORT ANY ERRORS AND INCONSISTENCIES IN THEM BEFORE BEGINNING ANY WORK.

CONTRACTOR SHALL BE RESPONSIBLE FOR ESTABLISHING ALL CONSTRUCTION LINES, LEVELS AND GRADES, AND DIMENSIONS AS INDICATED ON THE DRAWINGS AND FOR OTHERWISE FULLY & COMPLETELY LAYING OUT ALL WORK UNDER THE CONTRACT.

DRAWINGS AND SPECIFICATIONS: THE DRAWINGS ARE PRESUMABLY CORRECT BUT THE CONTRACTOR SHALL CHECK ALL FIGURES AND NOTIFY THE DESIGNER IF ANY ERRORS ARE DISCOVERED THEREIN. IF ANY DISPUTES ARISE AS TO THE TRUE INTENT AND MEANING OF THE DRAWINGS AND OR SPECIFICATIONS, SAME SHALL BE REFERRED TO THE DESIGNER, WHOSE DECISION SHALL BE FINAL ON SUCH POINTS. THE FOLLOWING PRINCIPLES SHALL GOVERN THE SETTLEMENT OF DISPUTES WHICH MAY ARISE OVER DISCREPANCIES IN THE CONTRACT DOCUMENTS:

- AS BETWEEN LARGE SCALE DRAWINGS AND SMALL SCALE DRAWINGS, THE LARGER SCALE SHALL GOVERN.
- AS BETWEEN SCALE OF DRAWINGS AND WRITTEN DIMENSIONS THERE ON, THE WRITTEN DIMENSIONS SHALL GOVERN.
- AS BETWEEN THE DRAWINGS AND SPECIFICATIONS, THE REQUIREMENTS ON THE MORE STRINGENT SHALL GOVERN.
- AS BETWEEN THE DRAWINGS AND SPECIFICATIONS AND THE CONTRACT AGREEMENT, THE REQUIREMENTS OF THE CONTRACT AGREEMENT SHALL GOVERN.

CORRELATION AND INTENT OF CONTRACT DOCUMENTS: THE CONTRACT DOCUMENTS ARE COMPLEMENTARY AND ANYTHING CALLED FOR OR SHOWN ON ANY ONE OF THE CONTRACT DOCUMENTS SHALL HAVE LIKE EFFECT AND BE AS BINDING AS IF CALLED FOR OR SHOWN ON ALL THE DOCUMENTS.



BLUESTONE
PARTNERS, LLC

4708 N. FM. 1417
Sherman, Texas 75092
903.613.1410
www.bluestonebuild.com



May 22, 2024

beem Light Sauna
2070 NW Lowenstein Dr., Suite B
Lee's Summit, MO 64081
Permit Set

REVISIONS		
No.	DATE	NOTE

Drawn by: ----
Checked by: ----
Project No: ----
Date: May 22, 2024

General Notes

Sheet:
G-003

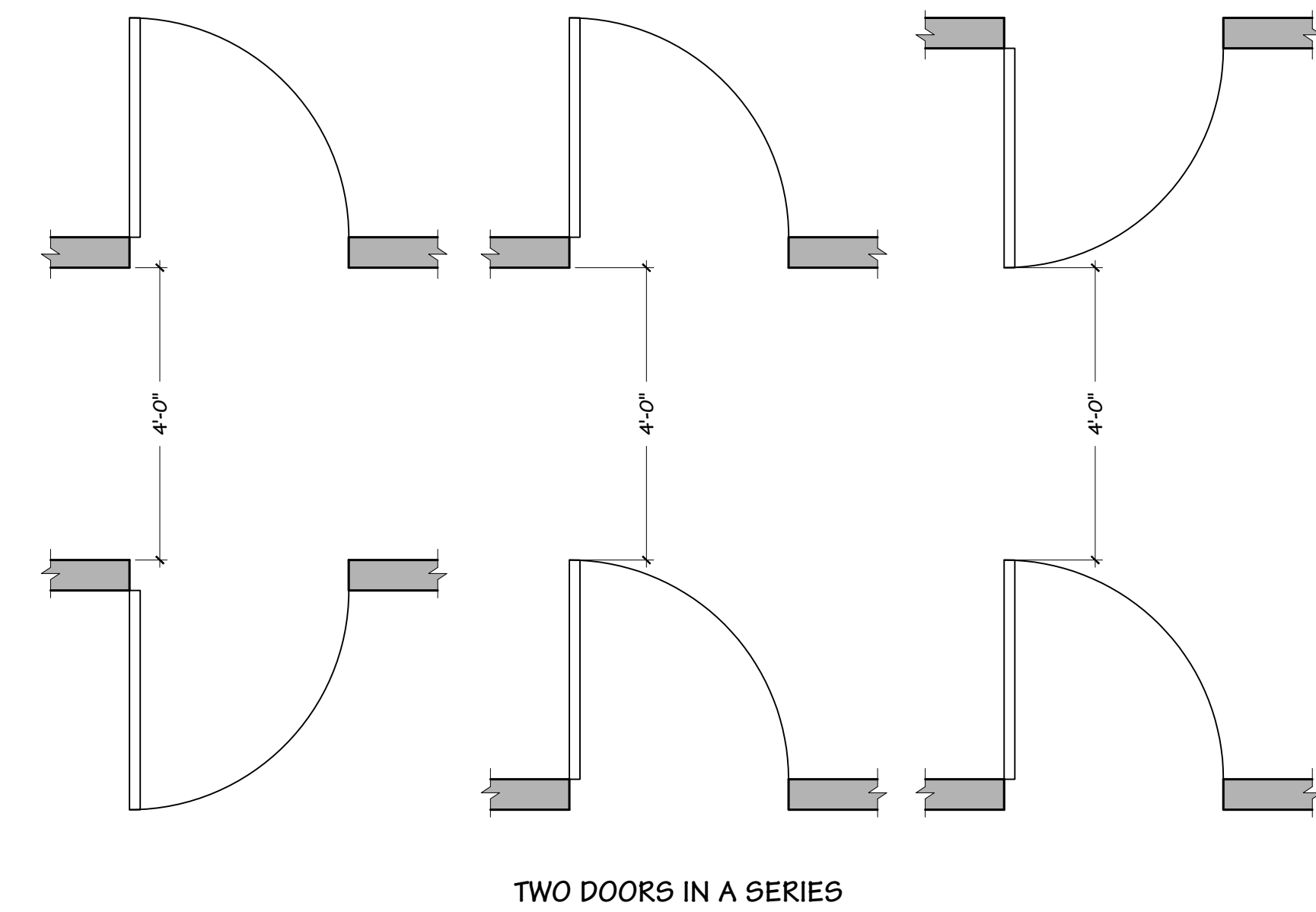

C2 ACCESSIBLE SPACE CLEARANCES

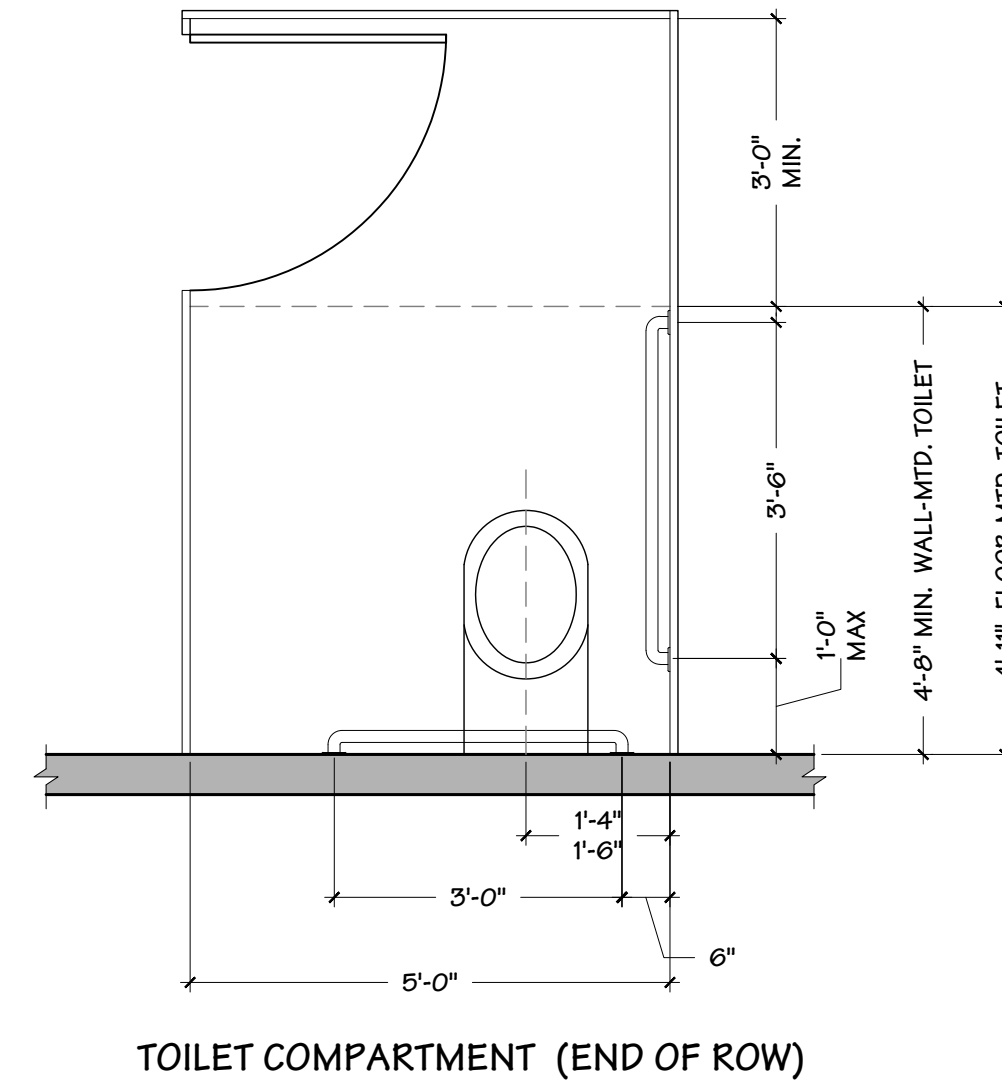
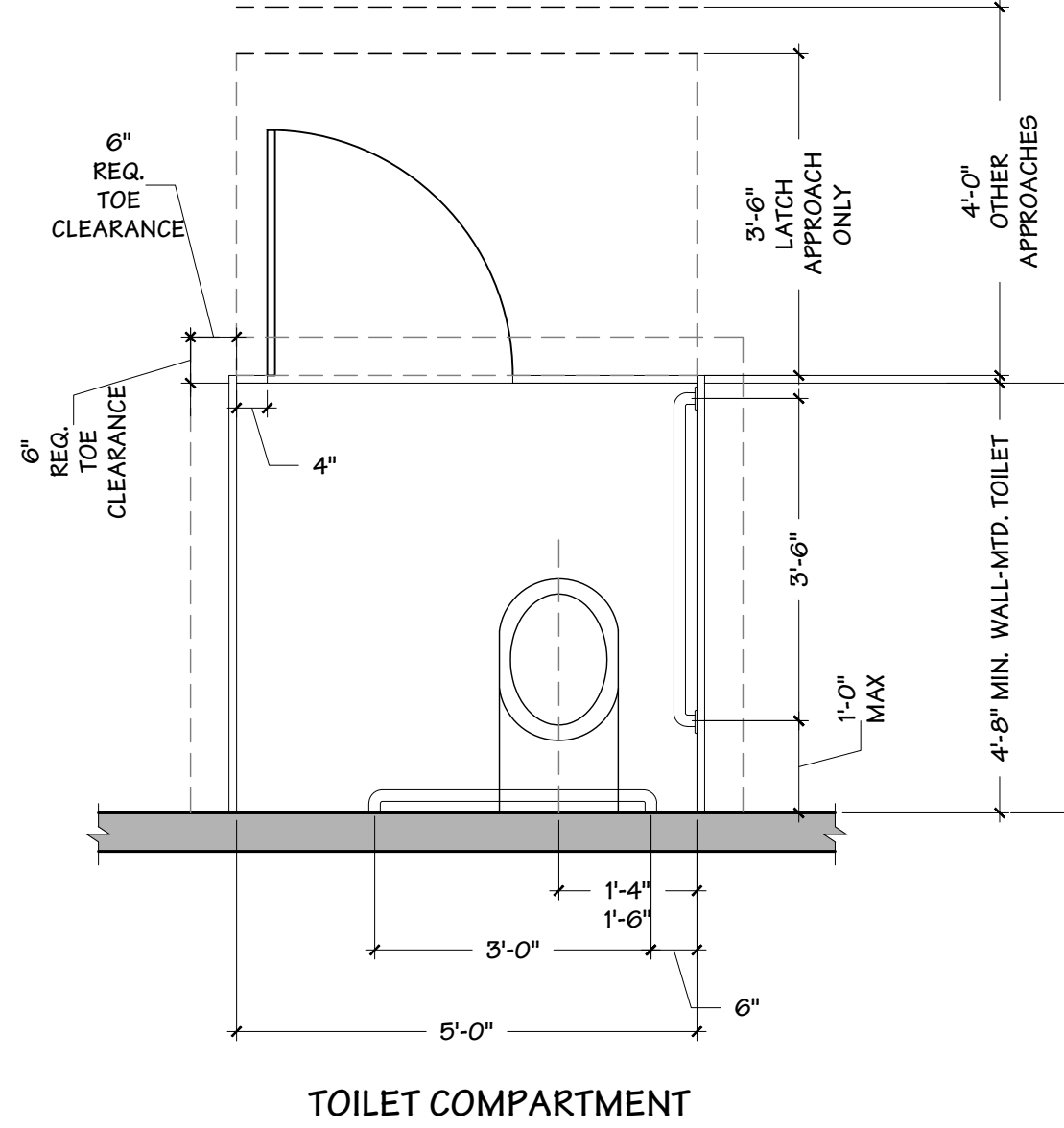
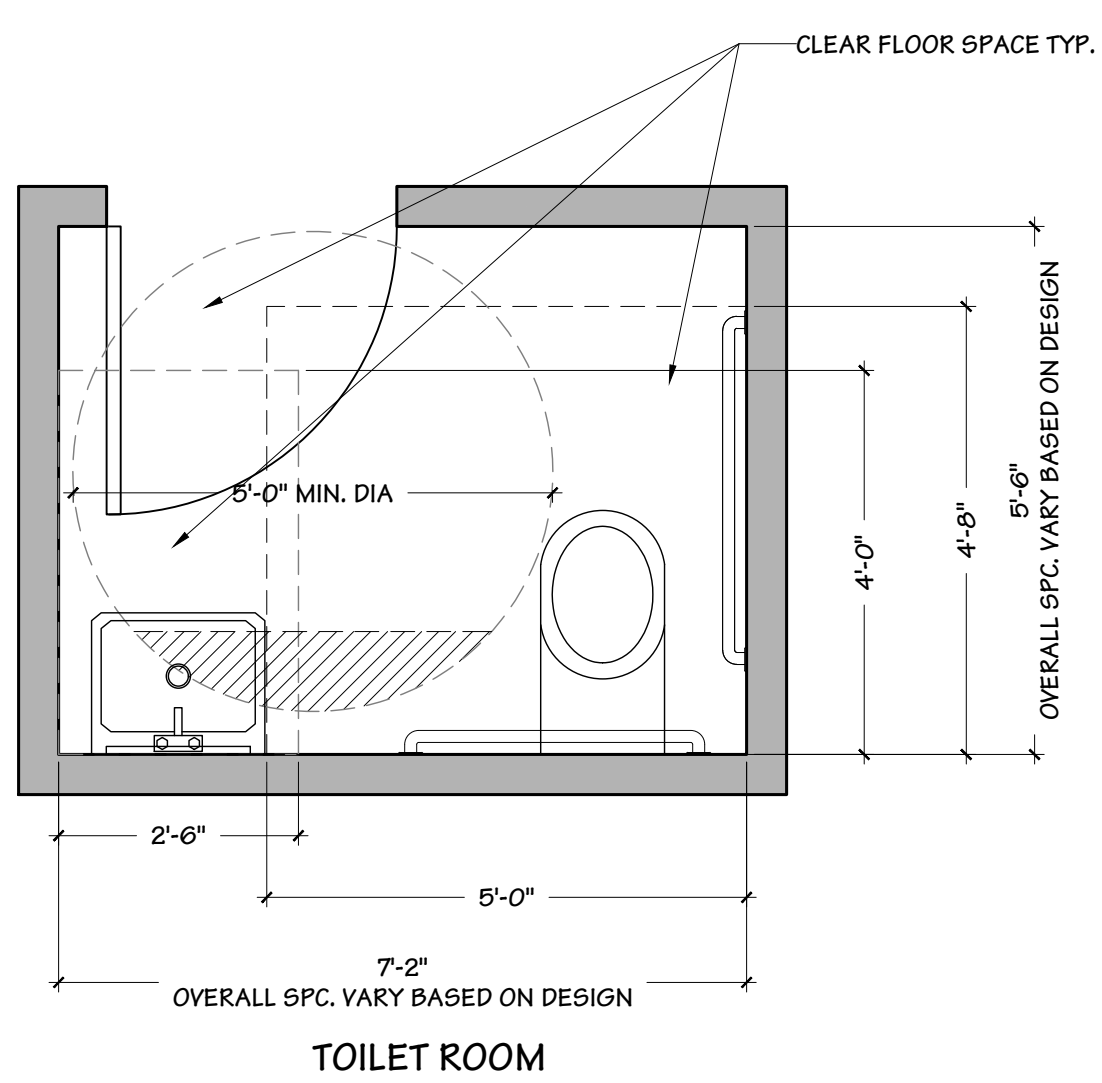

C7 ACCESSIBLE DOOR CLEARANCES

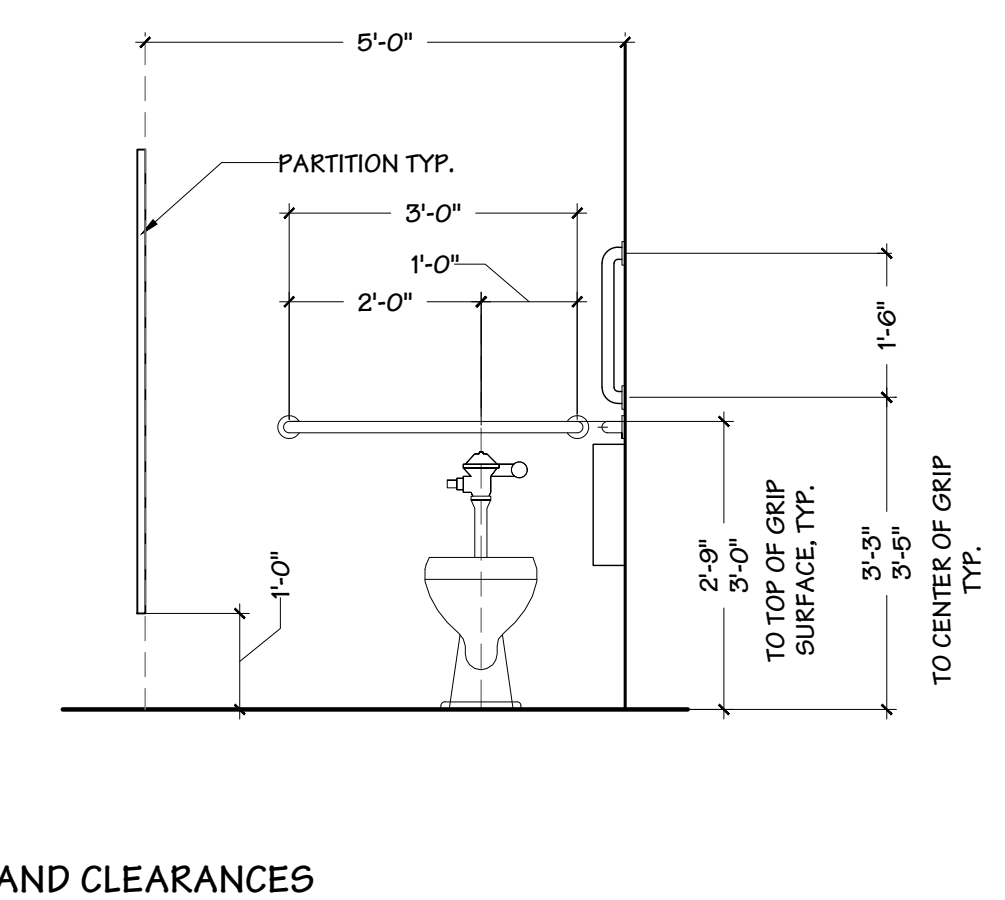
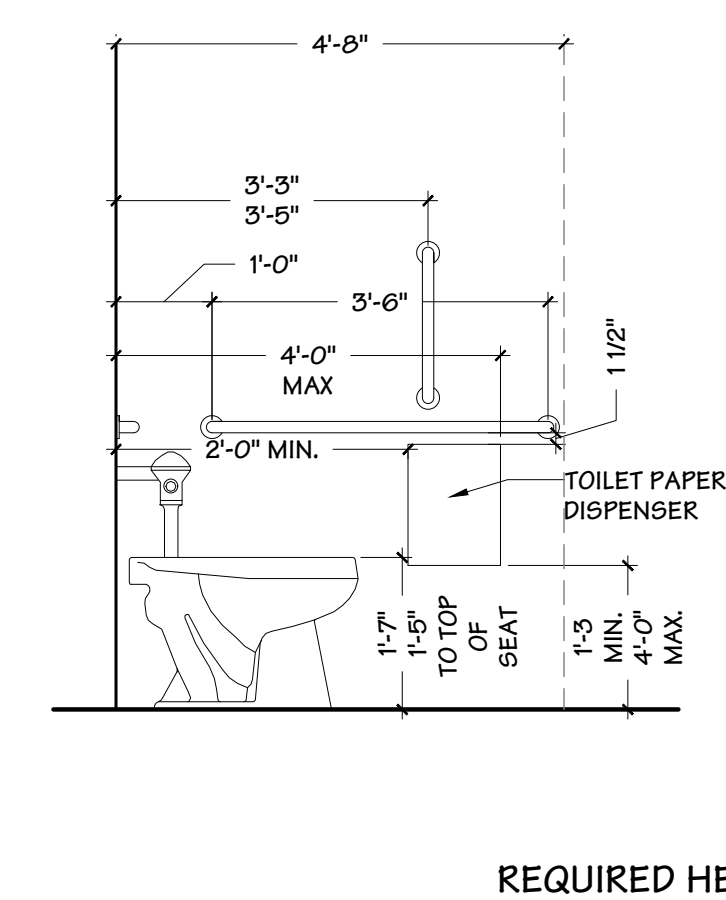

E7 ACCESSIBLE TOILET ROOM & COMPARTMENTS
Scale: 1/2" = 1'-0"

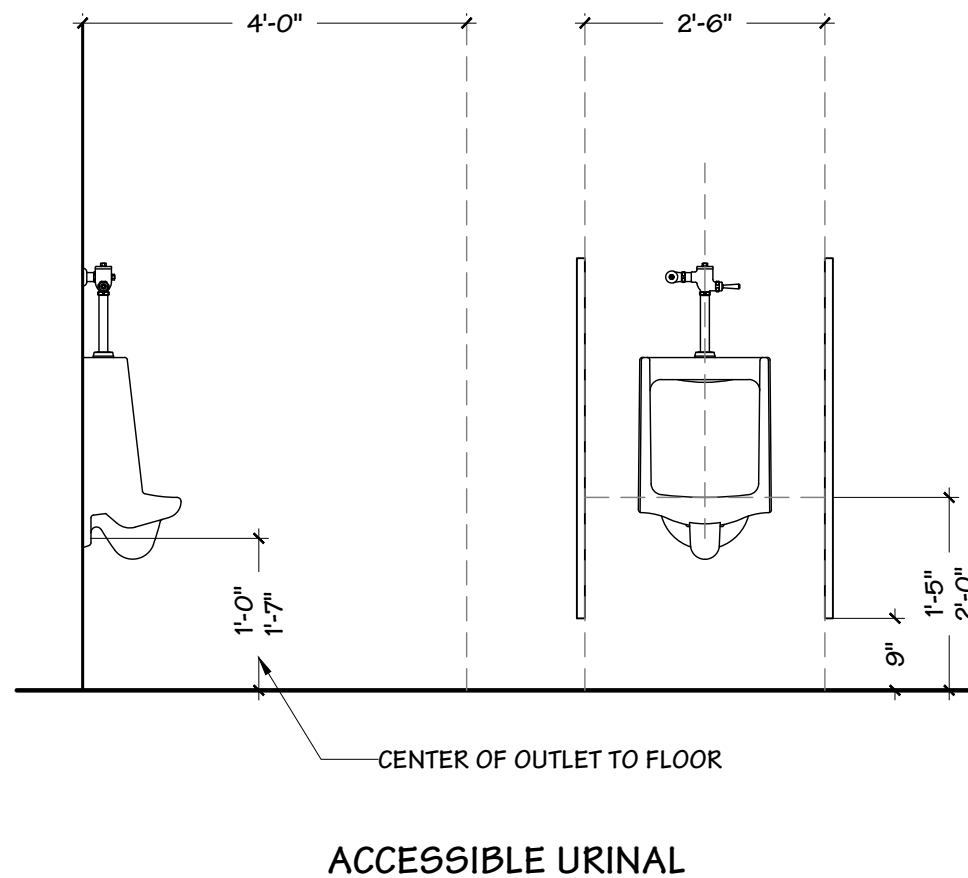
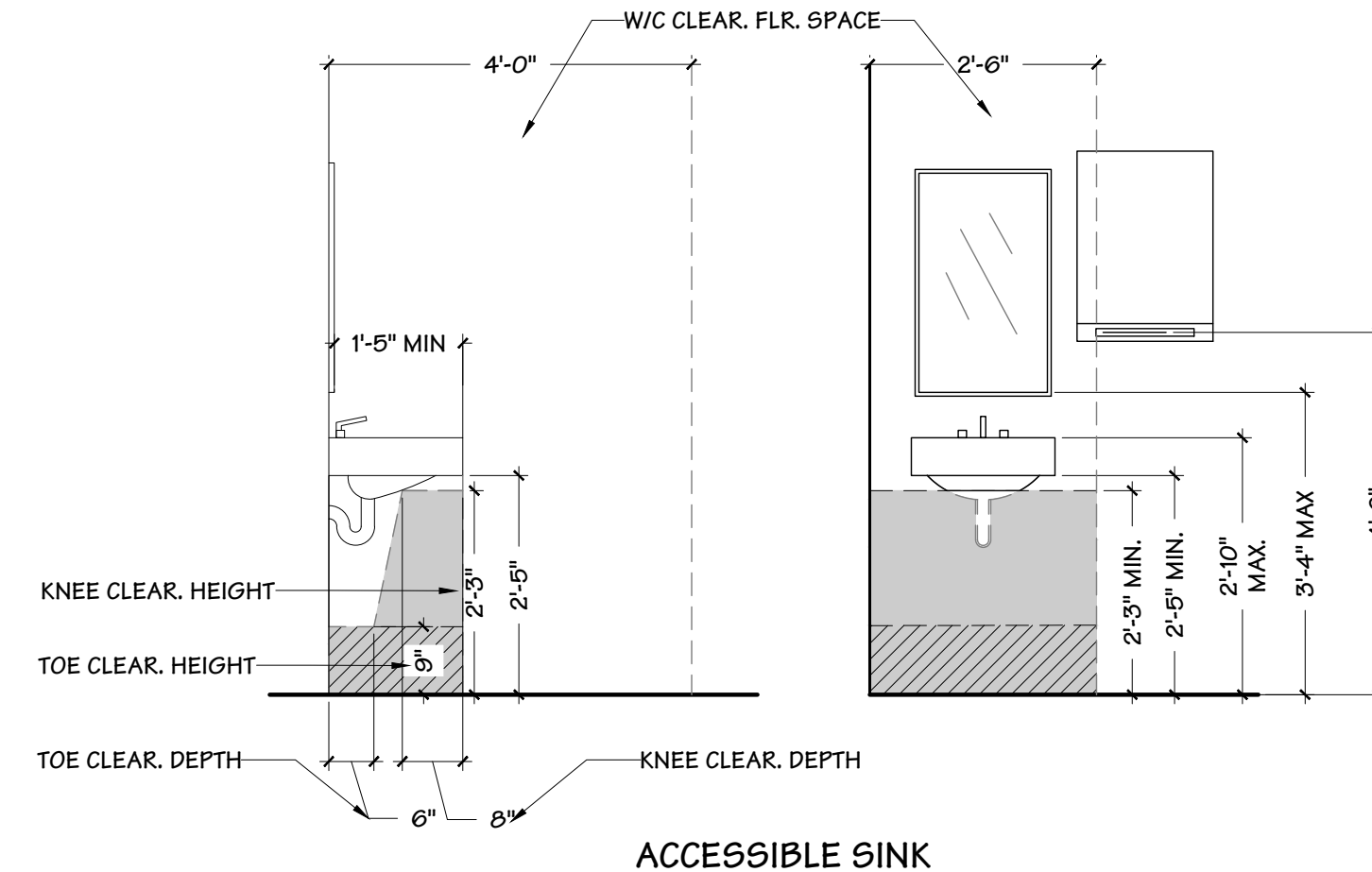

F3 ACCESSIBLE SINK & URINAL
Scale: 1/2" = 1'-0"

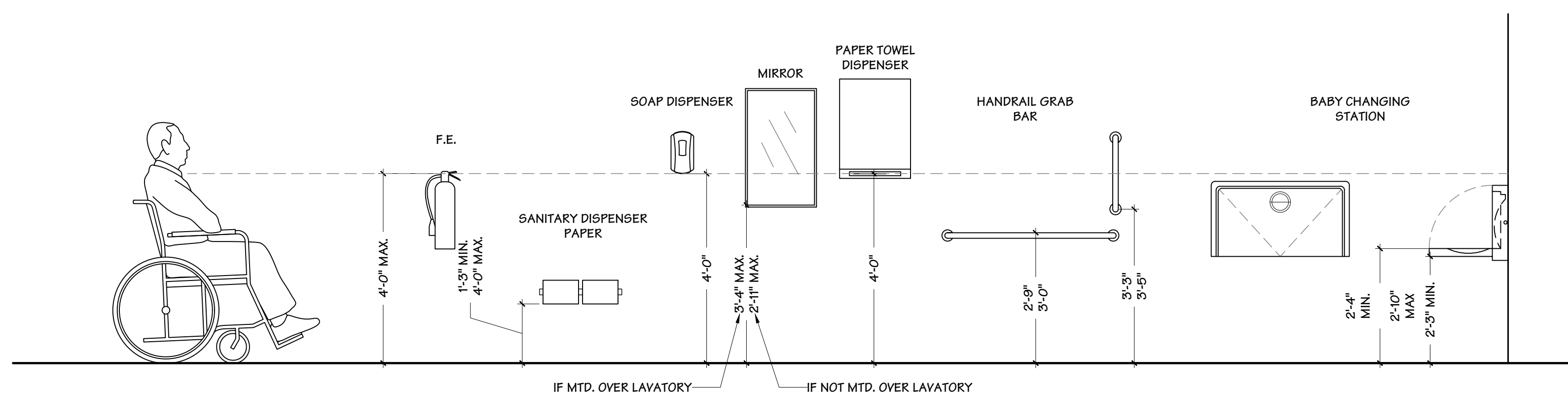

F7 ACCESSORIES MOUNTING HEIGHTS



BLUESTONE
PARTNERS, LLC

4708 N. FM. 1417
Sherman, Texas 75092
903.813.1415
www.bluestonebuild.com



May 22, 2024

beem Light Sauna
2070 NW Lowenstein Dr., Suite B
Lee's Summit, MO 64081
Permit Set

[illegible]

Drawn by:	----
Checked by:	----
Project No:	----
Date:	May 22, 2024

ADA Details

Sheet: **G-004**

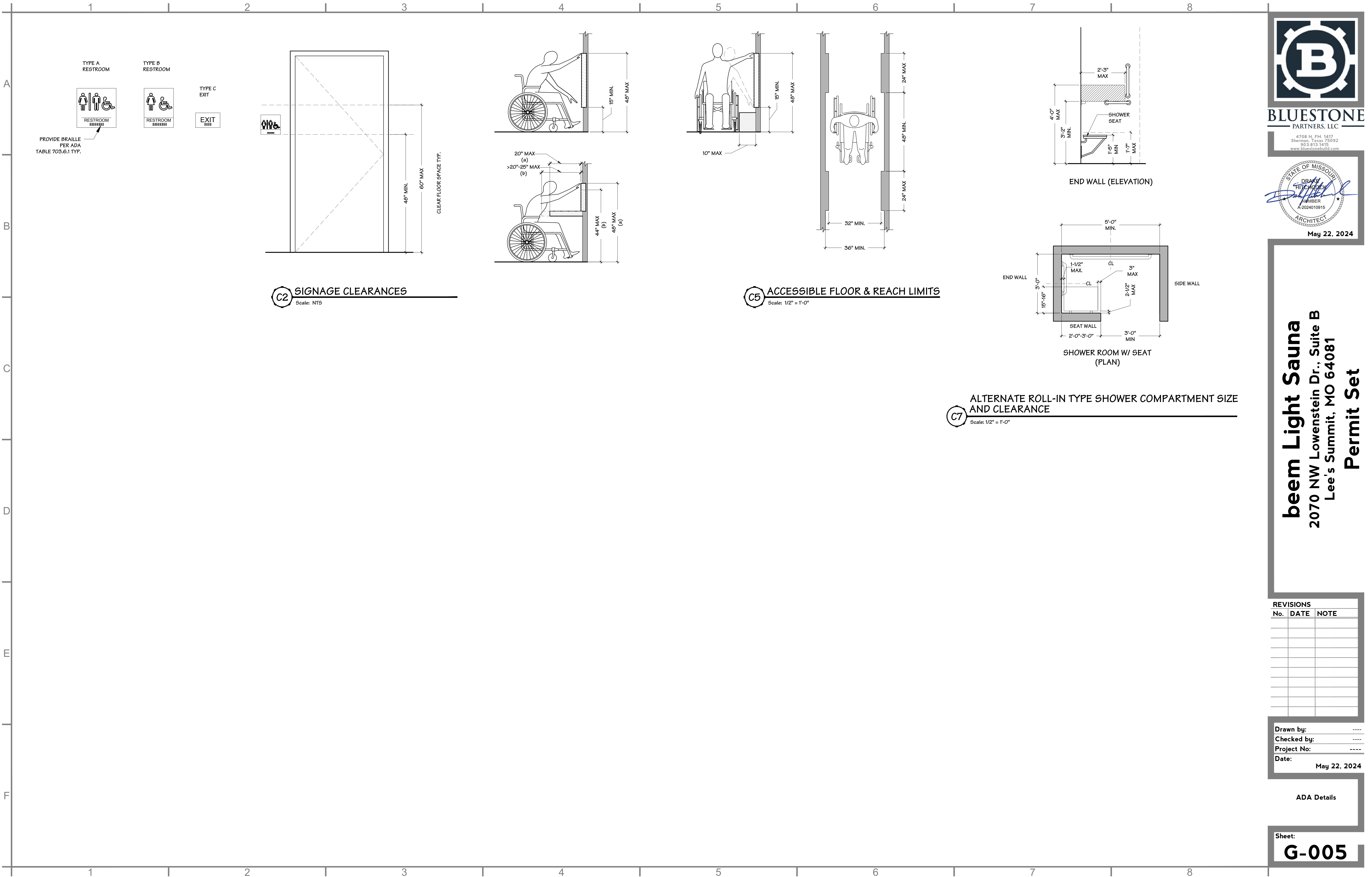



BLUESTONE
PARTNERS, LLC

4708 N. FM. 1417
Sherman, Texas 75092
903.813.1415
www.bluestonebuild.com



STATE OF MISSOURI
DRAFTING
HITCHCOCK
NUMBER
A-2024010915
ARCHITECT
May 22, 2024

beem Light Sauna
2070 NW Lowenstein Dr., Suite B
Lee's Summit, MO 64081
Permit Set

REVISIONS		
No.	DATE	NOTE
Drawn by: ----		
Checked by: ----		
Project No: ----		
Date: May 22, 2024		

ADA Details

Sheet:
G-005

1 2 3 4 5 6 7 8

A

B

C

D

E

F

EGRESS LEGEND	
TAG	DESCRIPTION
	SQUARE FOOTAGE
	OCCUPANT LOAD
	OCCUPANT LOAD FACTOR
	LONGEST DISTANCE TO THE NEAREST EXIT DOOR
	EGRESS ROUTE

EMERGENCY / EXIT LEGEND		
SIGN	DESCRIPTION	QUANTITY
	EXIT SIGNAGE, REFER ELECTRICAL DRAWINGS	12
	EXIT SIGNAGE WITH EMERGENCY LIGHTING, REFER ELECTRICAL DRAWINGS	2
	FIRE EXTINGUISHER: 10LB ABC DRY CHEMICAL (IN CABINET SEMI-RECESSED IN WALL)	2

EGRESS CALCULATIONS		
EGRESS FACTORS	CALCULATION	RESULTS
OCCUPANT LOAD	15	15
EGRESS WIDTH PER OCCUPANT SERVED	0.2"	0.2"
EGRESS WIDTH REQUIRED	OCC. LOAD X 0.2"	3.0"
ACTUAL EGRESS WIDTH PROVIDED	36"	36"
NUMBER OF EXITS REQUIRED	IBC, SECTION 1006.2.1	1
NUMBER OF EXITS PROVIDED		1
MAXIMUM TRAVEL DISTANCE ALLOWED	IBC, TABLE 1017.2	100'

LIFE SAFETY NOTES	
1. G.C. TO PROVIDE AND INSTALL ACCESSIBLE SIGNAGE IN ACCORDANCE WITH THE TEXAS ACCESSIBILITY CODE.	
2. G.C. TO COORDINATE INSTALLATION REQUIREMENTS OF FIRE EXTINGUISHERS WITH LOCAL FIRE DEPARTMENT.	

OCCUPANCY CALCULATIONS				
AREA	CLASSIFICATION	OCCUPANT LOAD (S.F./OCC.)	SQ. FT.	CALCULATED OCCUPANTS
RECEPTION 101	MERCANTILE	60	100	2
MERCHANDISE 102	MERCANTILE	60	151	3
SAUNA 103	BUSINESS	150	60	1
RED LIGHT 104	BUSINESS	150	60	1
SAUNA 105	BUSINESS	150	60	1
SAUNA 106	BUSINESS	150	57	1
SAUNA 107	BUSINESS	150	57	1
SOCIAL SAUNA 108	BUSINESS	150	86	1
ADA SAUNA 109	BUSINESS	150	117	1
RED LIGHT 110	BUSINESS	150	57	1
RED LIGHT 111	BUSINESS	150	70	1
RESTROOM 112	N/A	N/A	43	N/A
ADA RESTROOM 113	N/A	N/A	73	N/A
UTILITY 114	STORAGE	300	122	1
HALLWAY 115	N/A	N/A	234	N/A
TOTAL BUILDING OCCUPANTS				15

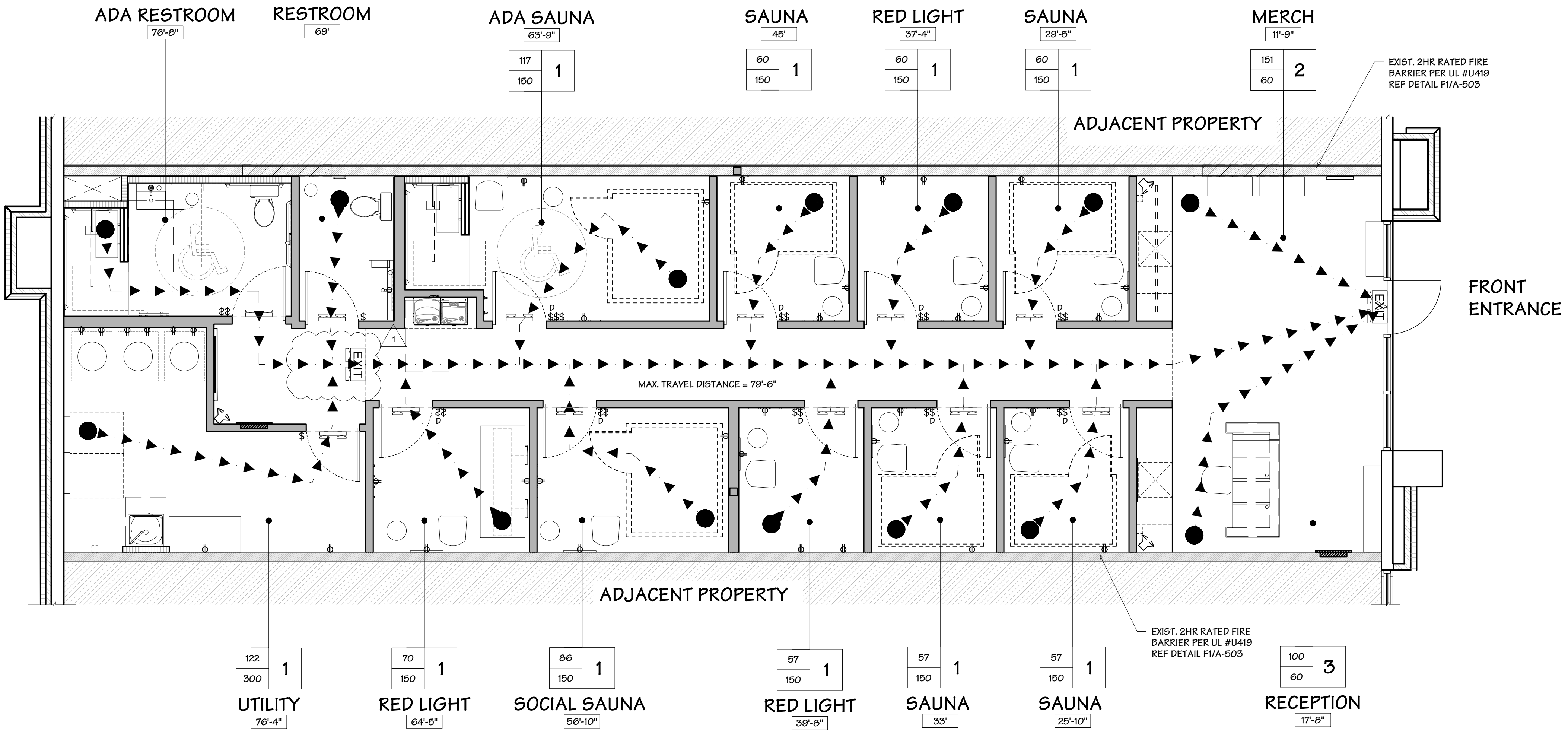

F7 PLAN - LIFE SAFETY & EGRESS
Scale: 1/4" = 1'-0"

BLUESTONE
PARTNERS, LLC

4708 N. FM. 1417
Sherman, Texas 75092
903.813.1415
www.bluestonebuild.com

STATE OF MISSOURI
DRAWN BY
HITCHCOCK
NUMBER
A-2024010915
ARCHITECT

May 22, 2024

beem Light Sauna
2070 NW Lowenstein Dr., Suite B
Lee's Summit, MO 64081
Permit Set

REVISIONS

No.	DATE	NOTE
1	05.22.2024	CITY COMM.

Drawn by: ----
Checked by: ----
Project No: ----
Date: May 22, 2024

Plan - LS & Egress

Sheet:
A-100

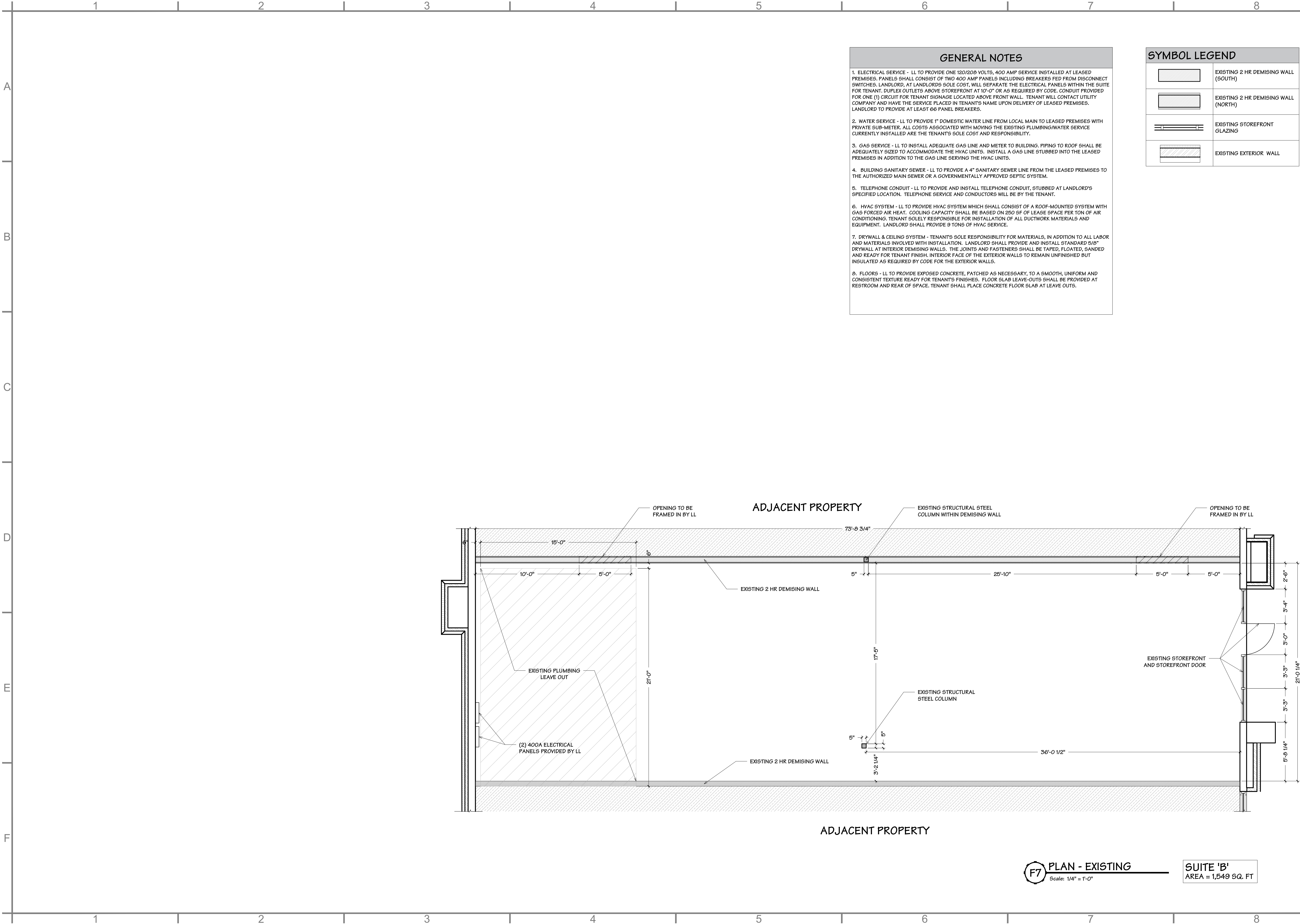

- GENERAL NOTES**
1. ELECTRICAL SERVICE - LL TO PROVIDE ONE 120/208 VOLTS, 400 AMP SERVICE INSTALLED AT LEASED PREMISES. PANELS SHALL CONSIST OF TWO 400 AMP PANELS INCLUDING BREAKERS FED FROM DISCONNECT SWITCHES. LANDLORD, AT LANDLORDS SOLE COST, WILL SEPARATE THE ELECTRICAL PANELS WITHIN THE SUITE FOR TENANT. DUPLEX OUTLETS ABOVE STOREFRONT AT 10'-0" OR AS REQUIRED BY CODE. CONDUIT PROVIDED FOR ONE (1) CIRCUIT FOR TENANT SIGNAGE LOCATED ABOVE FRONT WALL. TENANT WILL CONTACT UTILITY COMPANY AND HAVE THE SERVICE PLACED IN TENANT'S NAME UPON DELIVERY OF LEASED PREMISES. LANDLORD TO PROVIDE AT LEAST 66 PANEL BREAKERS.
2. WATER SERVICE - LL TO PROVIDE 1" DOMESTIC WATER LINE FROM LOCAL MAIN TO LEASED PREMISES WITH PRIVATE SUB-METER. ALL COSTS ASSOCIATED WITH MOVING THE EXISTING PLUMBING/WATER SERVICE CURRENTLY INSTALLED ARE THE TENANT'S SOLE COST AND RESPONSIBILITY.
3. GAS SERVICE - LL TO INSTALL ADEQUATE GAS LINE AND METER TO BUILDING. PIPING TO ROOF SHALL BE ADEQUATELY SIZED TO ACCOMMODATE THE HVAC UNITS. INSTALL A GAS LINE STUBBED INTO THE LEASED PREMISES IN ADDITION TO THE GAS LINE SERVING THE HVAC UNITS.
4. BUILDING SANITARY SEWER - LL TO PROVIDE A 4" SANITARY SEWER LINE FROM THE LEASED PREMISES TO THE AUTHORIZED MAIN SEWER OR A GOVERNMENTALLY APPROVED SEPTIC SYSTEM.
5. TELEPHONE CONDUIT - LL TO PROVIDE AND INSTALL TELEPHONE CONDUIT, STUBBED AT LANDLORD'S SPECIFIED LOCATION. TELEPHONE SERVICE AND CONDUCTORS WILL BE BY THE TENANT.
6. HVAC SYSTEM - LL TO PROVIDE HVAC SYSTEM WHICH SHALL CONSIST OF A ROOF-MOUNTED SYSTEM WITH GAS FORCED AIR HEAT. COOLING CAPACITY SHALL BE BASED ON 250 SF OF LEASE SPACE PER TON OF AIR CONDITIONING. TENANT SOLELY RESPONSIBLE FOR INSTALLATION OF ALL DUCTWORK MATERIALS AND EQUIPMENT. LANDLORD SHALL PROVIDE 9 TONS OF HVAC SERVICE.
7. DRYWALL & CEILING SYSTEM - TENANT'S SOLE RESPONSIBILITY FOR MATERIALS, IN ADDITION TO ALL LABOR AND MATERIALS INVOLVED WITH INSTALLATION. LANDLORD SHALL PROVIDE AND INSTALL STANDARD 5/8" DRYWALL AT INTERIOR DEMISING WALLS. THE JOINTS AND FASTENERS SHALL BE TAPED, FLOATED, SANDED AND READY FOR TENANT FINISH. INTERIOR FACE OF THE EXTERIOR WALLS TO REMAIN UNFINISHED BUT INSULATED AS REQUIRED BY CODE FOR THE EXTERIOR WALLS.
8. FLOORS - LL TO PROVIDE EXPOSED CONCRETE, PATCHED AS NECESSARY, TO A SMOOTH, UNIFORM AND CONSISTENT TEXTURE READY FOR TENANT'S FINISHES. FLOOR SLAB LEAVE-OUTS SHALL BE PROVIDED AT RESTROOM AND REAR OF SPACE. TENANT SHALL PLACE CONCRETE FLOOR SLAB AT LEAVE OUTS.

SYMBOL LEGEND	
	EXISTING 2 HR DEMISING WALL (SOUTH)
	EXISTING 2 HR DEMISING WALL (NORTH)
	EXISTING STOREFRONT GLAZING
	EXISTING EXTERIOR WALL

BLUESTONE
PARTNERS, LLC

4708 N. FM. 1417
Sherman, Texas 75092
903.813.1415
www.bluestonebuild.com

STATE OF MISSOURI
DRAWN BY
HITCHCOCK
NUMBER
A-2024010915
ARCHITECT

May 22, 2024

beem Light Sauna
2070 NW Lowenstein Dr., Suite B
Lee's Summit, MO 64081
Permit Set

REVISIONS		
No.	DATE	NOTE

Drawn by: ----
Checked by: ----
Project No: ----
Date: May 22, 2024

Plan - Existing

Sheet:
A-101

F7 PLAN - EXISTING
Scale: 1/4" = 1'-0"

SUITE 'B'
AREA = 1,549 SQ. FT

A
B
C
D
E
F

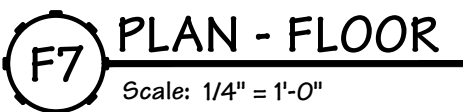
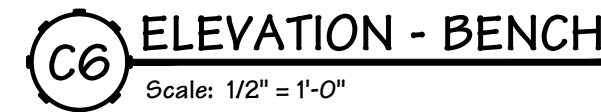
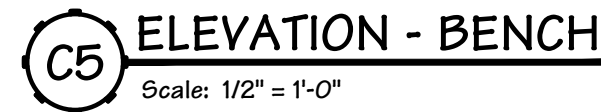
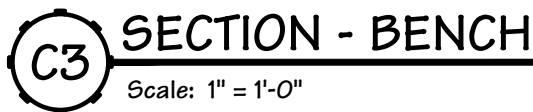

4708 N. FM. 1417
Sherman, Texas 75092
903.813.1415
www.bluestonebuild.com

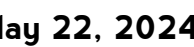

beem Light Sauna
2070 NW Lowenstein Dr., Suite B
Lee's Summit, MO 64081
Permit Set

Drawn by:	----
Checked by:	----
Project No:	----
Date:	

May 22, 2024

an - Floor

Sheet:

A-110

A
B
C
D
E
F

1. FIELD VERIFY EXISTING NORMAL AND EMERGENCY EGRESS LIGHTING, PROVIDED UNDER THE PREVIOUS PERMIT, IS ADEQUATE & FULLY OPERATIONAL. CLEAN AND RE-LAMP FIXTURES AS REQUIRED.
2. ALL OPEN CEILING ITEMS - IF ANY - (GRILLES, EXHAUST FAN COVERS, LIGHTING TRIM, ETC) TO BE NOT PAINTED (TYP.). EXPOSED PIPES TO BE PAINTED SAME COLOR AS CEILING.
3. REFER TO SHEET E2.0 FOR LIGHTING LEGEND.
4. REFER TO SHEET A-114 FOR ACOUSTICAL CEILING GRID DETAILS.
5. FOR BARREL HALLWAY - GC TO MAXIMIZE CEILING HEIGHT AS POSSIBLE UP TO 12'-0" AFF, IF LOW HANGING UTILITY PIPES IN THE AREA ARE ENCOUNTERED.

1. PROVIDE NEW GRID (GRID-1) AND ACOUSTICAL TILES (ACT-1). REFER TO SHEET A-114.
2. INSTALL SPEAKERS (OFO) AT 84" A.F.F. PROVIDE POWER AS SHOWN ON SHEET E1.0
3. EXISTING EXTERIOR LIGHTING TO REMAIN. GC TO CONFIRM EXISTING EXTERIOR
4. EXTERIOR SIGN JUNCTION BOX TO BE BROUGHT WITHIN 5 FEET OF THE PROPOSED STOREFRONT SIGN LOCATION. REFER TO SHEET E1.0.
5. BOTTOM OF CHANDELIERS AT 9'-0" A.F.F.; TYP.



F7

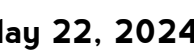

Permit Set

Drawn by: ----
Checked by: ----
Project No: ----
Date: May 22, 2024

Sheet:

A-112

FINISH SCHEDULE

GENERAL NOTES: A. FLOORS IN RESTROOMS SHALL HAVE A SMOOTH, HARD, NON-ABSORBENT SURFACE SUCH AS PORTLAND CEMENT, CERAMIC TILE, CONCRETE, OR OTHER APPROVED MATERIAL WHICH EXTENDS UPWARD ONTO THE WALLS AT LEAST 6 INCHES. B. PROVIDED WATER-RESISTANT GYPSUM BOARD, GREEN BOARD, OR OTHER APPROVED MATERIAL ON THE WALLS IN RESTROOMS. C. WALL IN RESTROOMS WITHIN 2 FEET OF THE FRONT AND SIDES OF URINALS AND WATER CLOSETS SHALL HAVE SMOOTH, HARD NON-ABSORBENT SURFACE TO A HEIGHT OF 4 FEET. D. DO NOT INSTALL VINYL BASE ON TILE VENEER.		REMARKS: 1. USE MOLD RESISTANT GWB-3 ON WALLS AND GCB-2 ON CEILING IN WET AREAS. 2. REFER TO FINISH PLAN ON SHEET A-114 FOR FINISH LOCATIONS.
---	--	---

	MANUFACTURER & MODEL #	PRODUCT DETAIL	COLOR/FINISH	SUPPLIED	INSTALLED
FLOOR FINISHES					
CON-1 SEALED CONCRETE	POLISH TO 1500-GRIT. INCLUDE A DENSIFIER TREATMENT PER MANUFACTURER GUIDELINES. FINISH WITH A SEALER.	SEALER: AMERIPOLISH SP E	SEALER FINISH: CLEAR	GC	GC
FT-1 MOSAIC FLOOR TILE	MARAVILLA MARBLE MOSAIC TILE (SHOWER)	COASTAL IVORY BLEND 1" HONED MARBLE MOSAIC; 1/16" JOINT MORTAR: MAPEI KERAFLEX PLUS WHITE MORTAR	MAPEI 93 WARM GRAY	GC	GC
WDB-1 WOOD BASE	1X4 PAINT GRADE WOOD	SEAL GAPS BETWEEN BASE AND CONCRETE FLOOR; COLOR TO MATCH PAINT COLOR	MATCH WALL COLOR SEMIGLOSS	GC	GC
WALL FINISHES					
WT-1 WALL TILE	MONTAGE 12X12 BALLET GLASS PENNY MOSAIC (RESTROOM)	INSTALL OVER CB-1; MORTAR: MAPEI ADESILEX-PIO PREMIUM WITH MAPEI KEROPLY LATEX ADDITIVE	1/16" GROUT: MAPEI FLEXCOLOR SD PRE-MIXED 201 CRYSTAL MOON	GC	GC
WT-2 WALL TILE	DALTILE 16X32 SCULPTURE GREY P035 (RESTROOM & SHOWER) ORDER FROM: NATIONAL.ACCOUNTS@DALTILE.COM 877-556-5728 FOR BEEM INVENTORY AND PREFERRED PRICING	INSTALL OVER CB-1; RUNNING BOND; USE SRT-1 & SST-1	3/16" GROUT: MAPEI 93 WARM GREY MATTE FINISH	GC	GC
SRT-1 WALL TRIM	SCHLUTER RONDEC TILE EDGE TRIM - ROUNDED	ROUNDED REVEAL SURFACE AT OUTSIDE TILE CORNERS	SATIN ANODIZED ALUMINUM	GC	GC
SST-1 WALL TRIM	SCHLUTER SCHIENE TILE EDGE TRIM - ROUNDED	FINISH EDGE WHERE TILE EDGE EXPOSED	SATIN ANODIZED ALUMINUM	GC	GC
PT-1 WALL PAINT	SHERWIN WILLIAMS (DESK TRIM)	PROMAR 200 ZERO VOC ACRYLIC LATEX	SW-7005 PURE WHITE SATIN FINISH	GC	GC
PT-2 WALL PAINT	SHERWIN WILLIAMS (FIELD)	PROMAR 200 ZERO VOC ACRYLIC LATEX	COLOR-MATCH TO BENJAMIN MOORE OC-22 CALM	GC	GC
PT-3 WALL PAINT	SHERWIN WILLIAMS (ACCENT)	PROMAR 200 ZERO VOC ACRYLIC LATEX	COLOR-MATCH TO BENJAMIN MOORE CSP-20 WALL STREET	GC	GC
GWB-1 GYF BOARD	5/8" TYPE "X" USG OR EQUAL GYPSUM WALL BOARD	ASTM C36	PAINT	GC	GC
GWB-2 GYF BOARD	5/8" TYPE "X" USG OR EQUAL GYPSUM WALL BOARD	FIRE-RESISTANT	PAINT	GC	GC
GWB-3 GYF BOARD	5/8" TYPE "X" USG OR EQUAL GYPSUM WALL BOARD	MOLD-RESISTANT ASTM C1396	PAINT	GC	GC
CB-1 GYF BOARD	USG OR EQUAL 1/2" CEMENT BOARD	CEMENT BOARD WITH WOVEN GLASS FIBER MESH	-	GC	GC
FRP	FIBERGLASS REINFORCED PANEL	MARLITE STANDARD FRP - PEBBLED SURFACE	P100 WHITE OR EQUAL	GC	GC
CEILING					
GRID-1 CEILING GRID	ARMSTRONG T-GRID	9/16"	WHITE	GC	GC
ACT-1 CEILING TILE	ARMSTRONG DUNE MODEL #: 1852	24" X 24" LAY-IN CEILING, BEVELED REGULAR 9/16", 5/8" THICK	WHITE	GC	GC
GCB-1 GYF BOARD	1/2" TYPE "X" USG OR EQUAL GYPSUM BOARD	ASTM C36	PAINT	GC	GC
GCB-2 GYF BOARD	1/2" TYPE "X" USG OR EQUAL GYPSUM BOARD (WET AREAS)	MOLD-RESISTANT ASTM C1396	PAINT	GC	GC
GCB-3 GYF BOARD	USG OR EQUAL 1/4" FLEXIBLE GYPSUM PANELS	2 LAYERS INSTALLED OVER FLEX-C METAL SURFACE	PAINT	GC	GC
CASEWORK					
PLAM-1 PLASTIC LAM.	FORMICA	STANDARD HIGH-PRESSURE LAMINATE	FORMICA 9244-S6 CLASSIC WHITE	GC	GC
SS-1 SOLID SURFACE	CORIAN	1/2" THK. 100% ACRYLIC	GLACIER WHITE	GC	GC

FINISH PLAN NOTES

1. VERIFY FINAL FINISH SELECTIONS WITH OWNER PRIOR TO COMMENCING FINISH SCOPE OF WORK.
2. REFER TO RCP NOTES FOR LOCATION OF CEILING FINISHES
3. ORDER WT-2 (DALTILE 16X32 - SCULPTURE GREY) FROM NATIONAL.ACCOUNTS@DALTILE.COM; 877-556-5728 FOR BEEM INVENTORY AND PREFERRED PRICING.

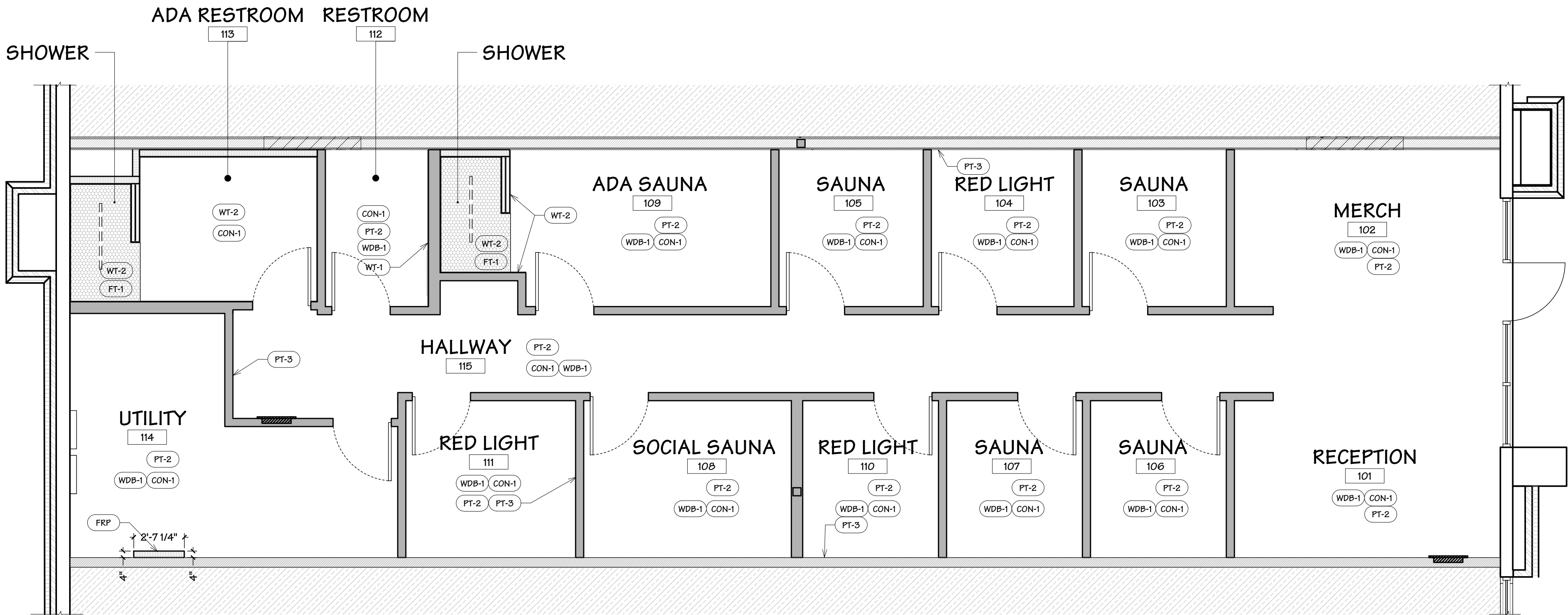

F7 PLAN - FINISH
Scale: 1/4" = 1'-0"



BLUESTONE
PARTNERS, LLC

4708 N. FM. 1417
Sherman, Texas 75092
903.613.1415
www.bluestonebuild.com



May 22, 2024

beem Light Sauna
2070 NW Lowenstein Dr., Suite B
Lee's Summit, MO 64081
Permit Set

REVISIONS		
No.	DATE	NOTE

Drawn by: ----
Checked by: ----
Project No: ----
Date: May 22, 2024

Plan - Finish

Sheet:
A-114

FFF

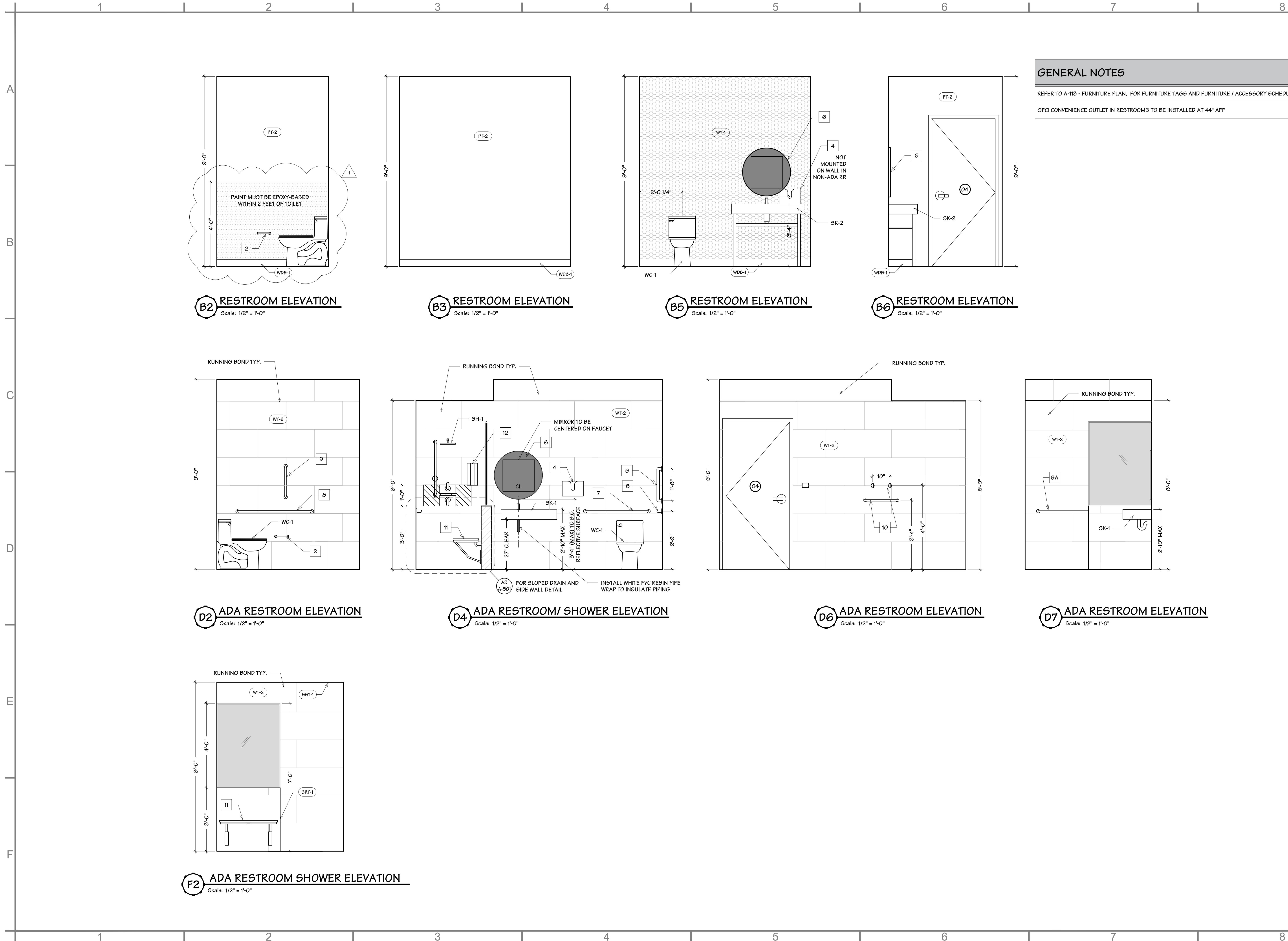

BLUESTONE
PARTNERS, LLC

4708 N. FM. 1417
Sherman, Texas 75092
903.813.1415
www.bluestonebuild.com



May 22, 2024

beem Light Sauna
2070 NW Lowenstein Dr., Suite B
Lee's Summit, MO 64081
Permit Set

REVISIONS			
No.	DATE	NOTE	
1	05.22.2024	CITY COMM.	

Drawn by: ----
Checked by: ----
Project No: ----
Date: May 22, 2024

Elevation - RR

Sheet:
A-201

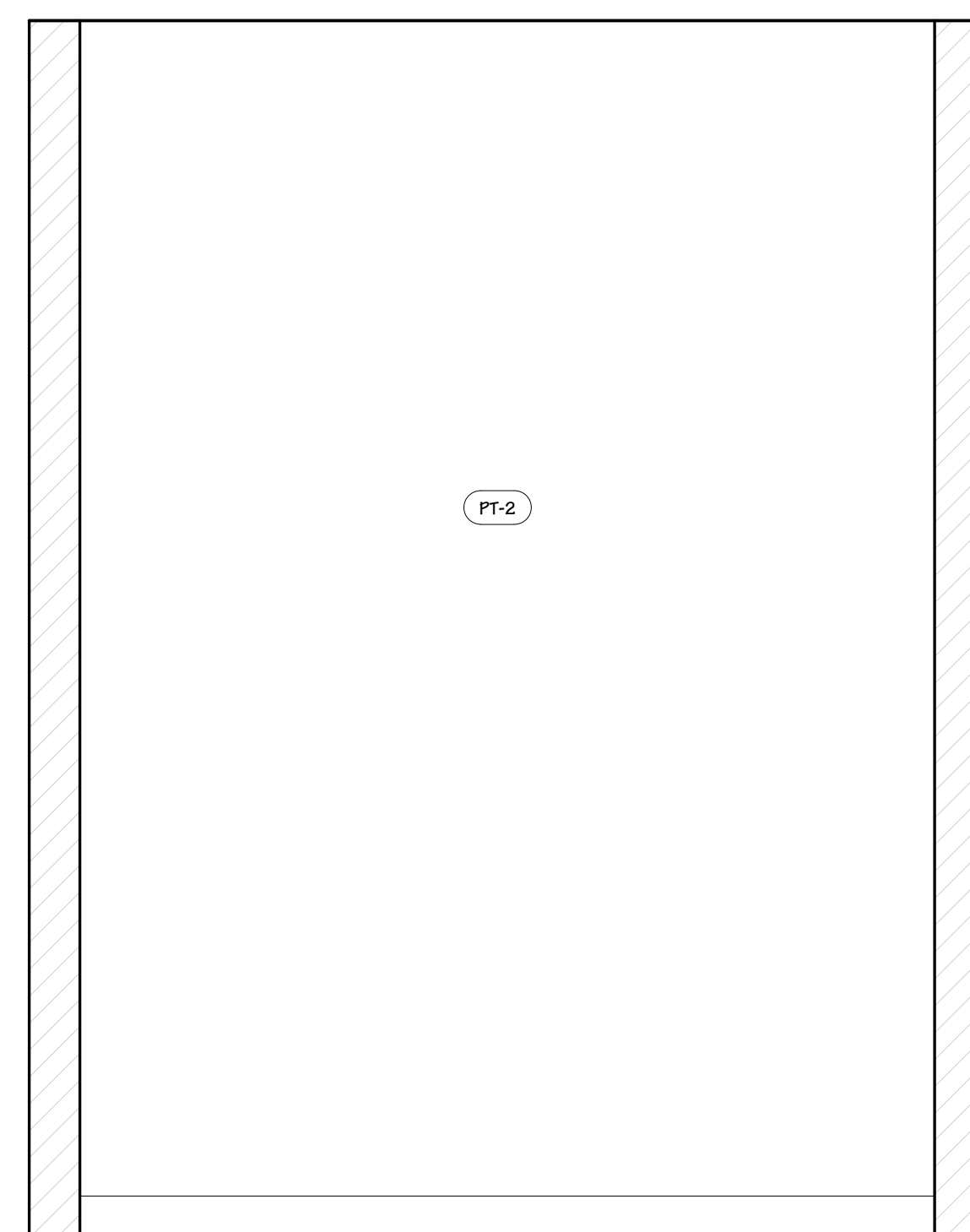

C2 SAUNA ROOM ELEV. (NON-ADA)
Scale: 3/4" = 1'-0"

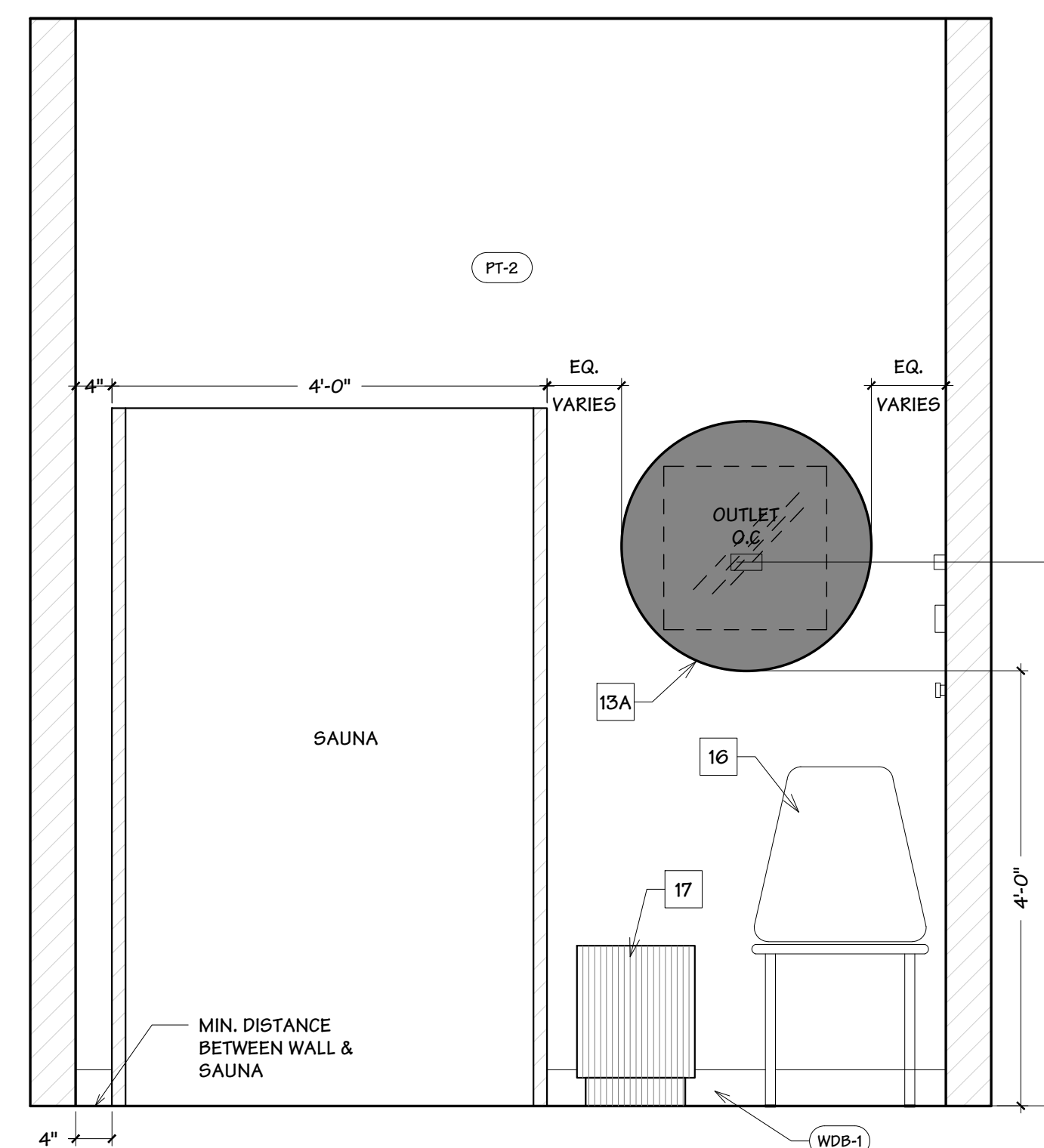

C4 SAUNA ROOM ELEV. (NON-ADA)
Scale: 3/4" = 1'-0"

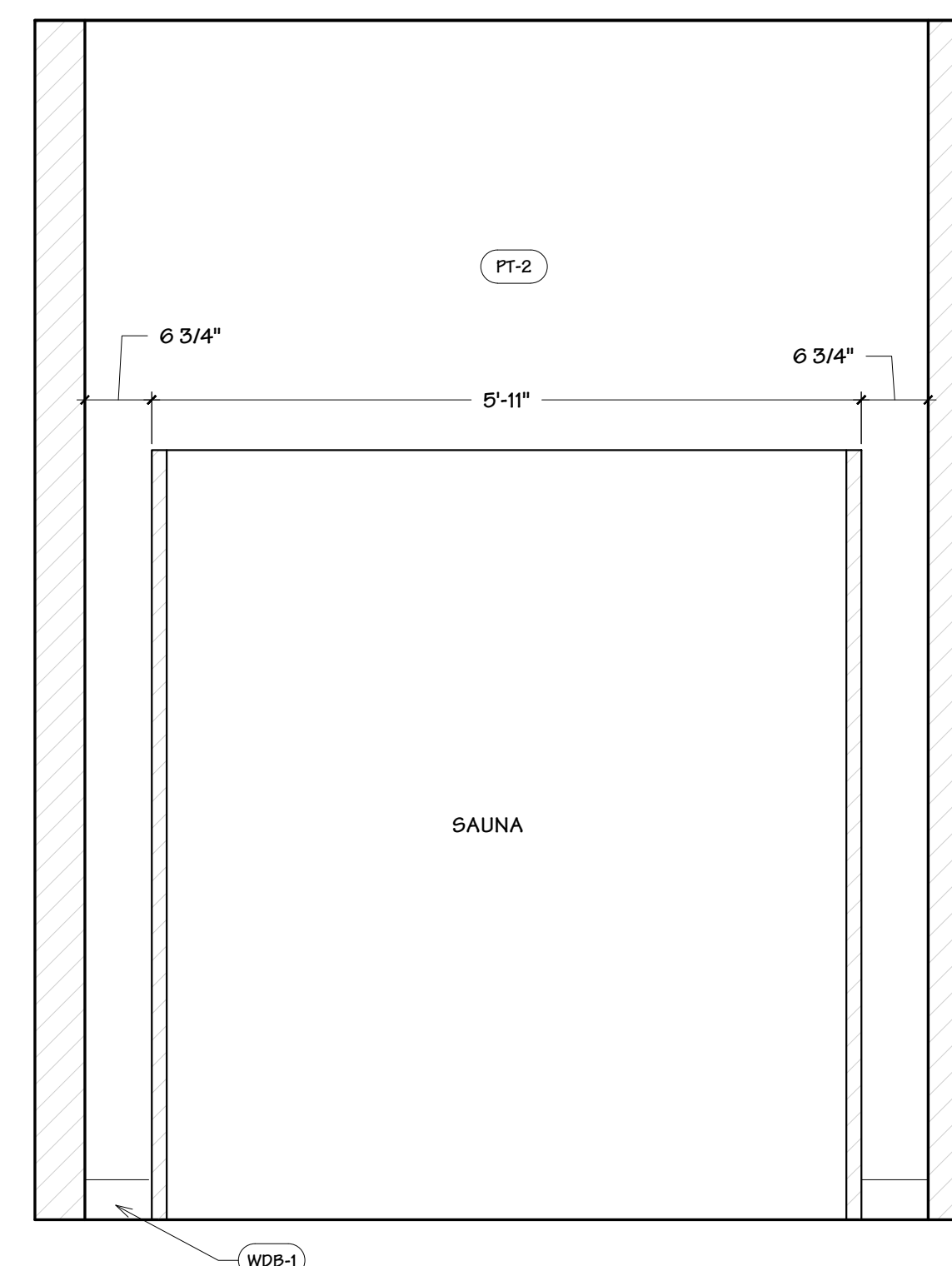

C6 SAUNA ROOM ELEV. (NON-ADA)
Scale: 3/4" = 1'-0"

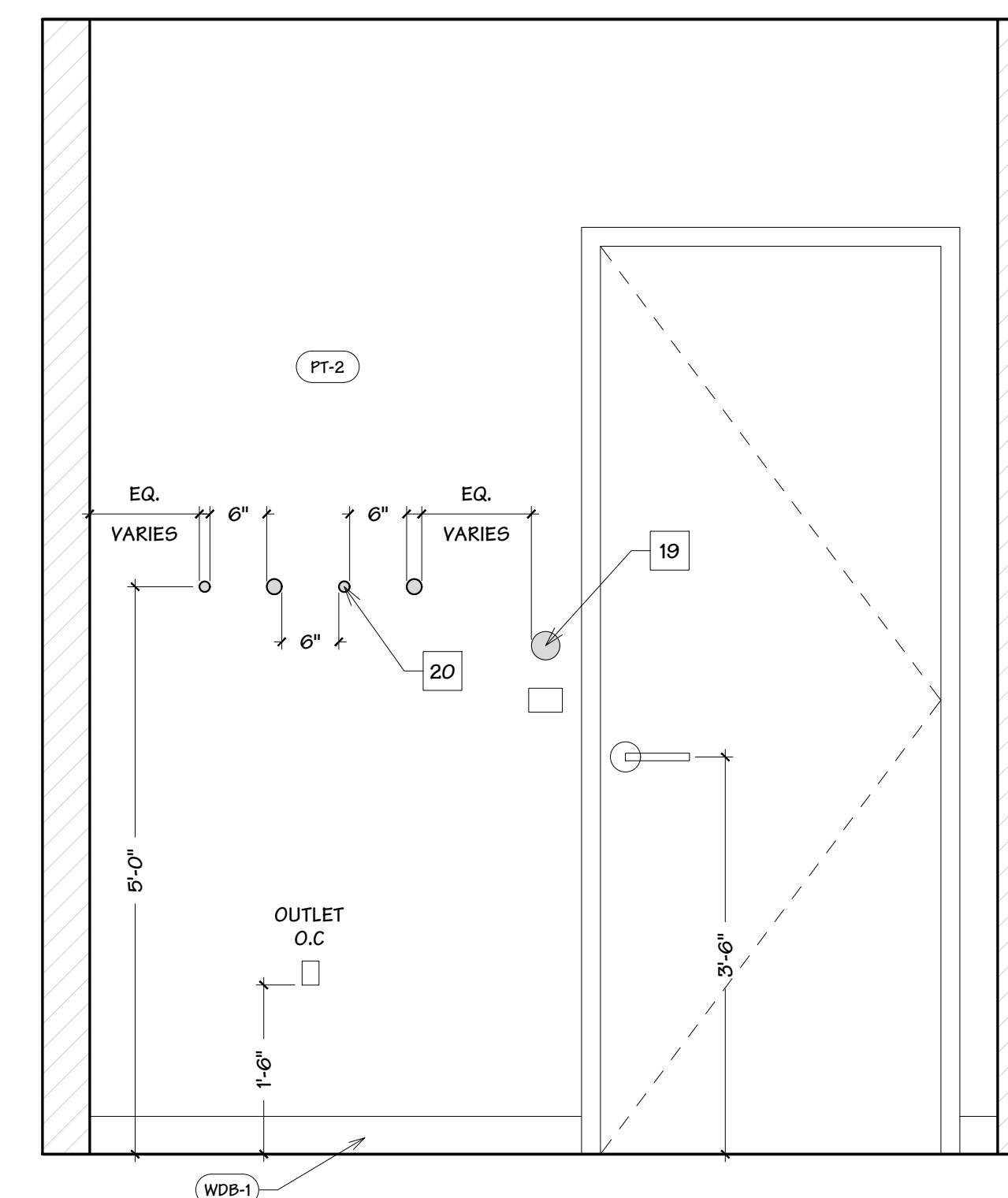

C8 SAUNA ROOM ELEV. (NON-ADA)
Scale: 3/4" = 1'-0"

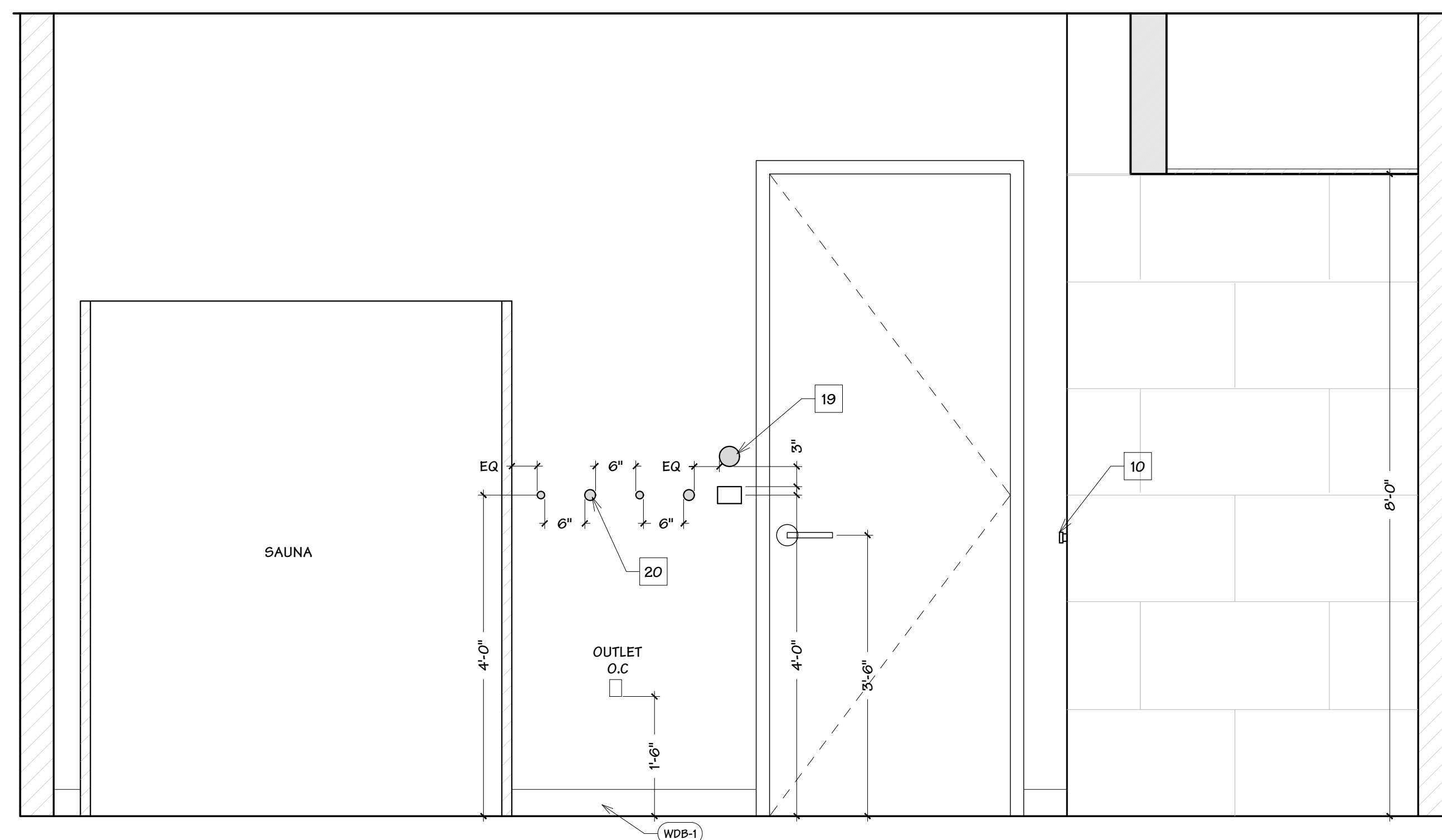

F4 ADA SAUNA ELEVATION
Scale: 3/4" = 1'-0"

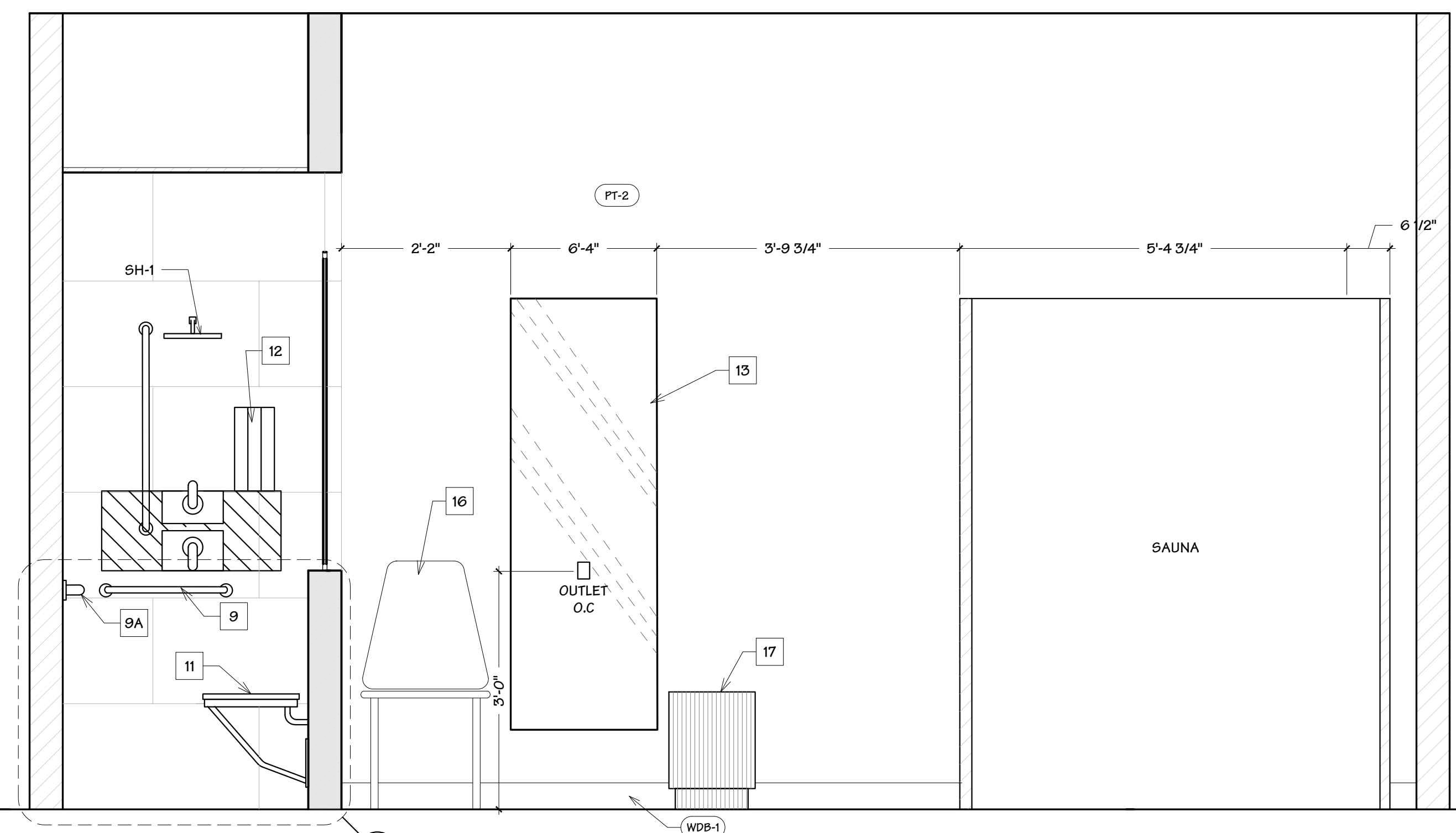

F7 ADA SAUNA ELEVATION
Scale: 3/4" = 1'-0"

GENERAL NOTES

REFER TO A-113 - FURNITURE PLAN, FOR FURNITURE TAGS AND FURNITURE / ACCESSORY SCHEDULE



BLUESTONE
PARTNERS, LLC

4708 N. FM. 1417
Sherman, Texas 75051
903.813.1415
www.bluestonebuild.com

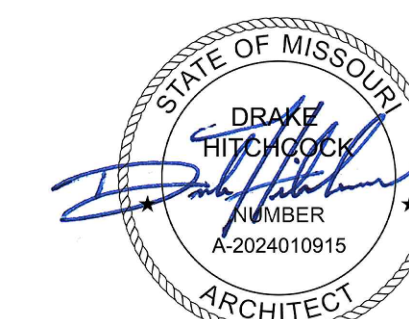

May 22, 2024

beem Light Sauna
2070 NW Lowenstein Dr., Suite B
Lee's Summit, MO 64081
Permit Set

Permit Set

REVISIONS

[illegible]

Drawn by: -----
 Checked by: -----
 Project No: -----
 Date: May 22, 2024

Elevation - Sauna

Sheet:

A-203

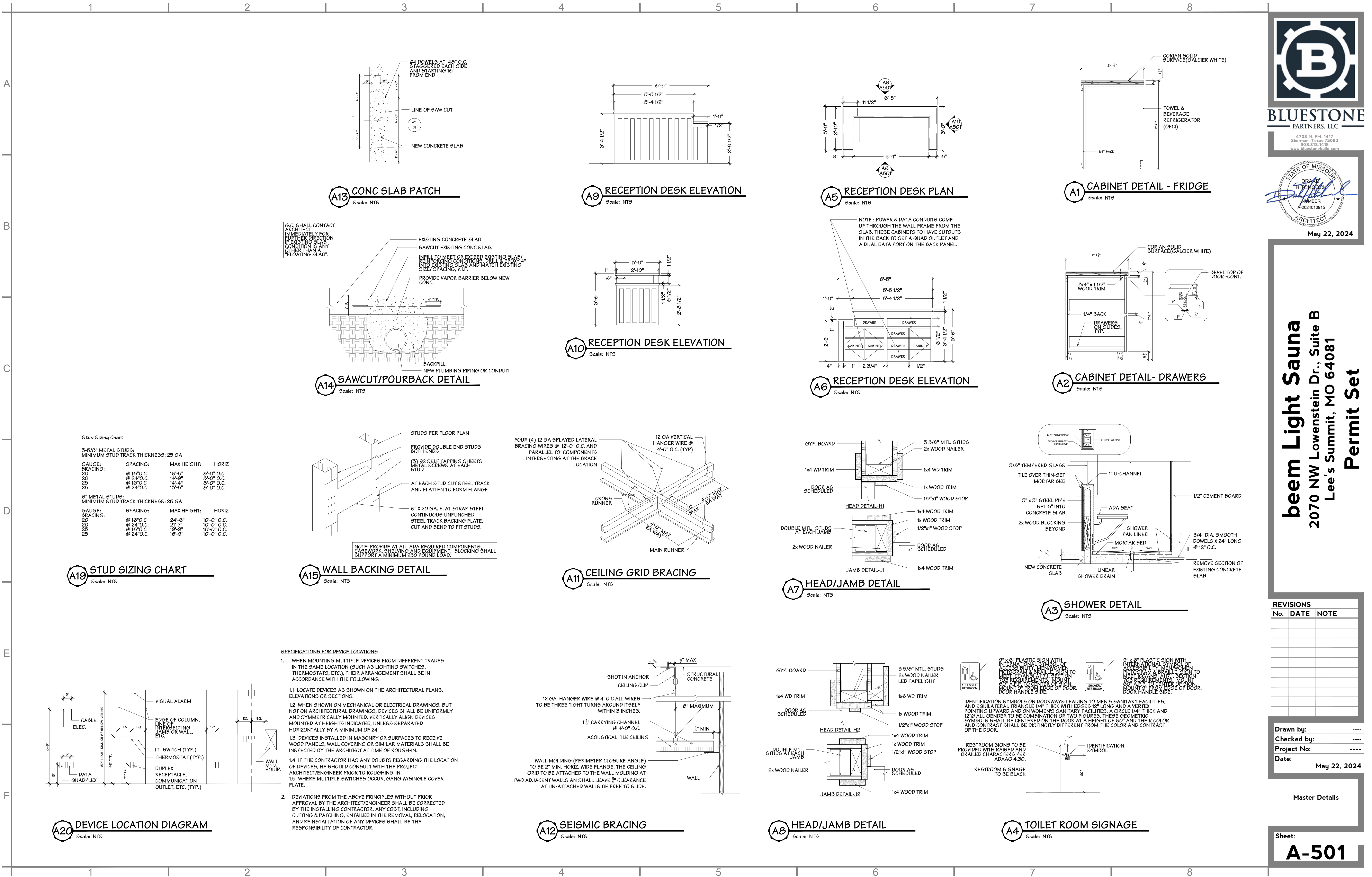



BLUESTONE
PARTNERS, LLC

4708 N. FM. 1417
Sherman, Texas 75092
903.813.1415
www.bluestonebuild.com

STATE OF MISSOURI
DRAWN BY: *[Signature]*
NUMBER: A-2024010915
ARCHITECT

May 22, 2024

beem Light Sauna
2070 NW Lowenstein Dr., Suite B
Lee's Summit, MO 64081

Permit Set

REVISIONS		
No.	DATE	NOTE

Drawn by: ----

Checked by: ----

Project No: ----

Date: May 22, 2024

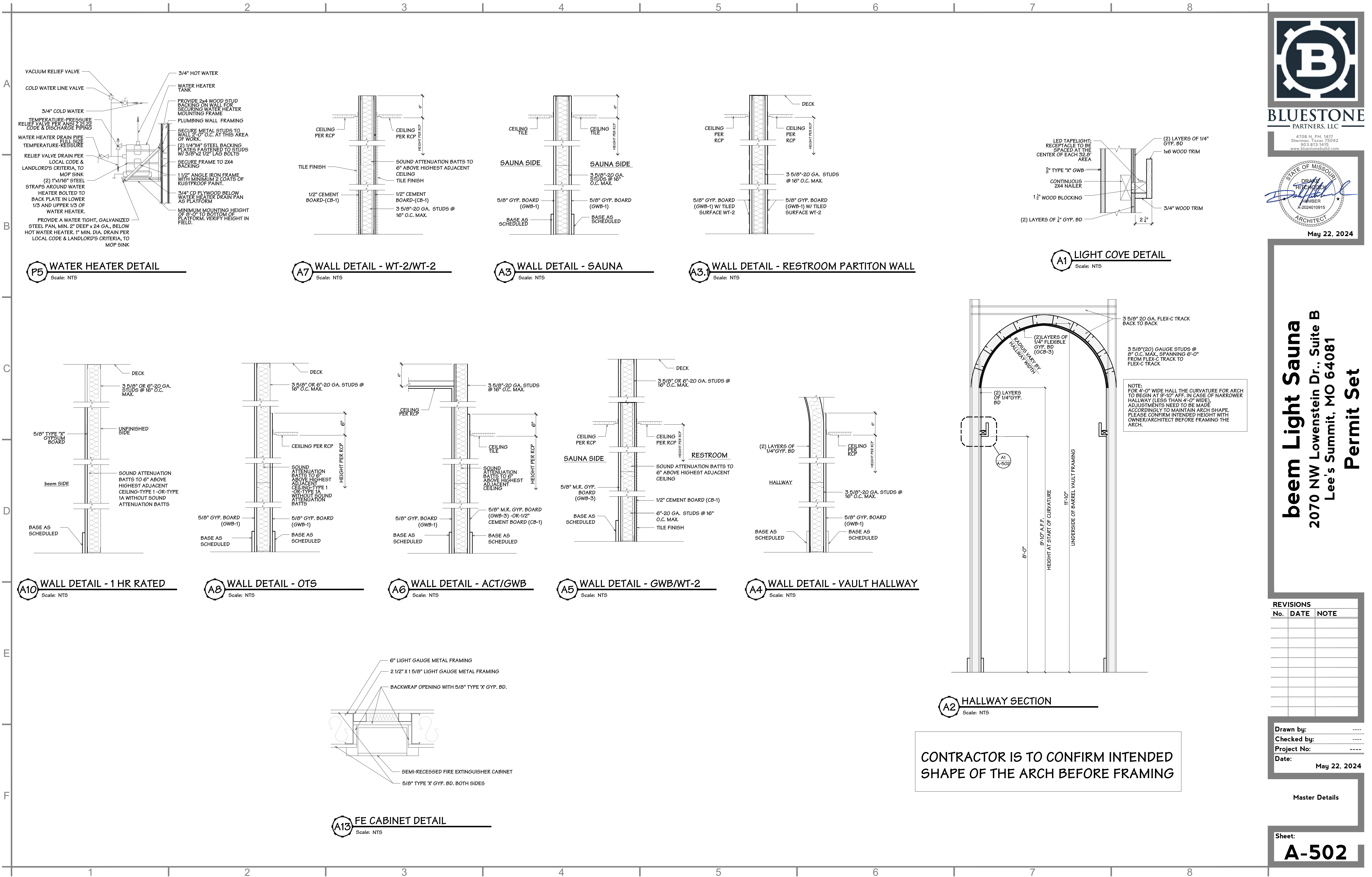

BLUESTONE
PARTNERS, LLC

4708 N. FM. 1417
Sherman, Texas 75092
903.813.1415
www.bluestonebuild.com



May 22, 2024

beem Light Sauna
2070 NW Lowenstein Dr., Suite B
Lee's Summit, MO 64081
Permit Set

REVISIONS		
No.	DATE	NOTE

Drawn by: ----
Checked by: ----
Project No: ----
Date: May 22, 2024

Master Details

Sheet:
A-502

Scale: NTS

Sheet: **E1.0**

SENSOR AND DEVICE SCHEDULE					
DESCRIPTION	SYMBOL	MODEL NUMBER	MOUNTING	TIME DELAY	NOTES
DECORA SWITCH	\$	LUTRON CLARO CA-1PS-WH	WALL	N/A	2
DIMMER SWITCH	\$ _D	LUTRON DIVA DVCL-153PR-WH	WALL	N/A	1
DUAL TECHNOLOGY OCCUPANCY/VACANCY SENSOR SWITCH	\$ _{OS}	WATTSTOPPER DW-100 (OR EQUAL)	WALL	5, 15, OR 30 MINUTES	2
DAYLIGHT/OCCUPANCY SENSOR	←CS→	LEVITON 06C04-IDW (OR EQUAL)	CEILING	N/A	
NOTES: 1. DIMMING PROTOCOL (ELV, 0-10V, ETC) SHALL BE COORDINATED WITH FINAL APPROVED LIGHTING FIXTURES PRIOR TO PURCHASE AND INSTALLATION OF DIMMERS. 2. ALL SWITCHES/DIMMERS AND THEIR ASSOCIATED WALL PLATES SHALL BE WHITE.					

ELECTRICAL SYMBOL LEGEND		
SYMBOL	DESCRIPTION	HEIGHT (U.N.O.)
\$	SINGLE POLE SINGLE THROW TOGGLE SWITCH (NOTE L-1)	4"
\$ ₃	THREE-WAY TOGGLE SWITCH (NOTE L-1)	4"
\$ _D	DIMMER SWITCH (NOTE L-1)	4"
\$ _{OS}	OCCUPANCY/VACANCY SWITCH	4"
\$ _S	FAN SPEED CONTROL SWITCH	31"/38"
L-1 MOUNTING HEIGHTS NOTED ARE TO THE CENTER OF DEVICE ABOVE FINISHED FLOOR, UNLESS NOTED OTHERWISE (U.N.O.).		

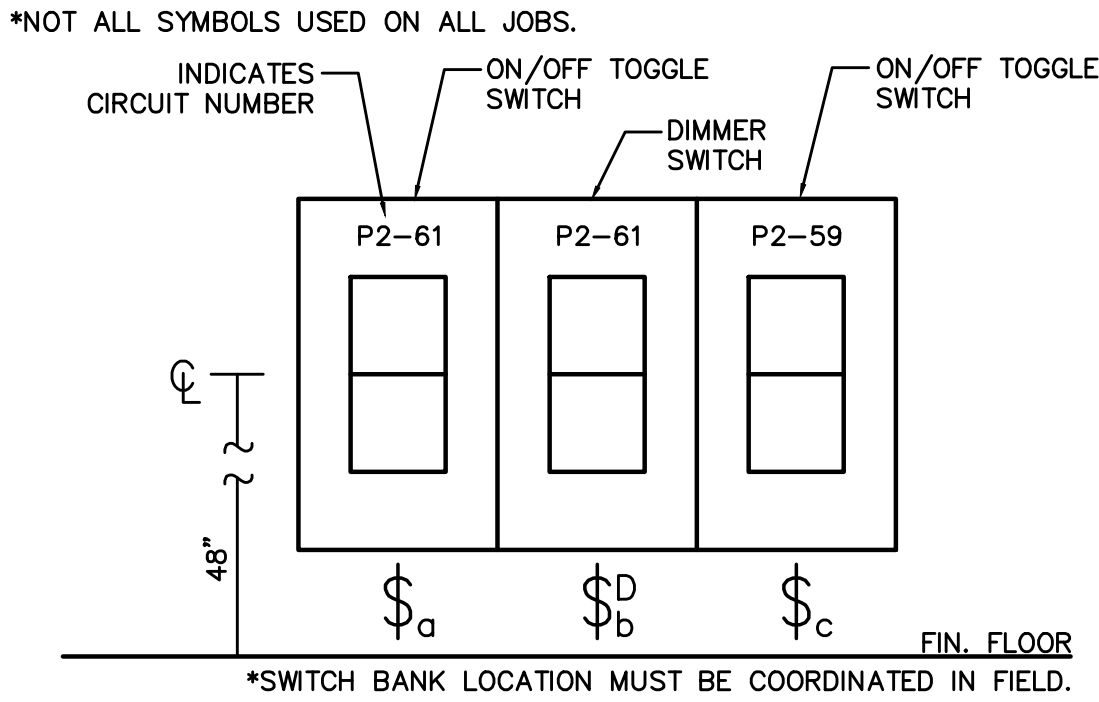

02 SWITCH BANK DETAIL ①
SCALE: NOT TO SCALE

LIGHTING LEGEND				
MARK	MANUFACTURER & MODEL #	DESCRIPTION	LAMPS	NOTES
*A	39" VONN SIRIUS VMP25030BL, BLACK	CHANDELIER SUSPENDED 120V INSTALL AT 9'-0" AFF	3 LAMP 119W LED	3000K
*B	HALO HC410D010 RECESSED 4" 3500K, WHITE TRIM	WHITE W/ REGRESSED LENS RECESSED 120V	11W LED	3500K
*C	HALO HC610D010 RECESSED 6" 3500K, WHITE TRIM	WHITE W/ REGRESSED LENS RECESSED 120V	11W LED	3500K
*D	PLT-90270	LED SUSPENSION LIGHT FIXTURE	35W LED	3500K
*E	WYZE LIGHT STRIP PRO	LED LIGHT TAPE, 120V	24W (16.4Ft) 48W (32.8Ft) LED	3000K
*F	LITHONIA EU2L WHITE	WALL MOUNTED EMERGENCY LIGHT FIXTURE WITH EMERGENCY BATTERY PACK (90 MIN.)		
*G	THE EXIT LIGHT CO. COMBOELR-R	CEILING OR WALL RECESSED MOUNTED COMBO EXIT LIGHT FIXTURE W/ RED LETTERS AND ALUMINUM HOUSING WITH ACRYLIC FACE. EMERGENCY BATTERY PACK (90 MIN)		
*H	THE EXIT LIGHT CO. CHELR-R	CEILING MOUNTED EXIT LIGHT FIXTURE W/ OPEN-FACE ACRYLIC PANEL, SILK-SCREEN RED LETTERS. EMERGENCY BATTERY PACK		

*COORDINATE FINAL SPECS WITH OWNER PRIOR TO ORDERING. **NOT ALL FIXTURES USED ON ALL JOBS.

- GENERAL NOTES**
- LIGHTING SHALL BE CIRCUITED EXACTLY AS SHOWN ON PLANS.
 - SEE ARCHITECTURAL REFLECTED CEILING PLAN FOR EXACT LOCATION AND QUANTITY OF LIGHTING FIXTURES.
 - EMERGENCY AND EXIT LIGHTS SHALL BE INSTALLED AND CIRCUITED PER THE LATEST NATIONAL ELECTRICAL CODE AND ALL LOCAL CODES. ALL EMERGENCY AND EXIT FIXTURES SHALL BE DUAL VOLTAGE (120/277 VOLT INPUT) WITH 90 MINUTE BATTERY BACKUP.
 - ELECTRICAL SUB-CONTRACTOR IS RESPONSIBLE FOR ALL REFLECTED CEILING PLAN NOTES ON ARCHITECTURAL DRAWINGS.
 - ALL FLUORESCENT LIGHTING SHALL BE PROVIDED WITH INTEGRAL DISCONNECTING MEANS PER NEC.
 - EXTERIOR LIGHTS ARE ASSUMED TO BE EXISTING BY LANDLORD, TO REMAIN.
 - "NL" DESIGNATES NIGHT LIGHT- 24/7 OPERATION ON SWITCH-RATED BREAKER. (NOT USED ON ALL JOBS.)
 - THE DIRECTION OF THE BUILDING OFFICIAL REGARDING QUANTITY, LOCATION AND TYPE OF EXIT/EGRESS LIGHTS REQUIRED SHALL TAKE PRECEDENCE OVER WHAT IS SHOWN IN THIS DOCUMENT SET.

KEY NOTES BY SYMBOL ⑦

- SWITCH BANK CONSISTING OF SWITCHES UNDER COMMON FACEPLATES FOR CONTROL OF LIGHTING, MOUNTED AT A MAXIMUM OF 48" AFF. LABEL EACH SWITCH PER AREA SERVED WITH STATUS INDICATOR, PER ENERGY CODE. REFER TO DETAIL 02, THIS SHEET, AND ARCHITECTURAL ELEVATIONS FOR ADDITIONAL INFORMATION. COORDINATE FINAL LOCATION IN FIELD.
- EXIT LIGHT SHALL BE CIRCUITED TO UNSWITCHED LEG OF LOCAL LIGHT CIRCUIT. PROVIDE CHEVRONS AS NEEDED. BASE BID SHALL ASSUME EXISTING IS PRESENT AT EXISTING EXTERIOR DOORS AND SUITABLE FOR REUSE. PROVIDE NEW AS NEEDED.
- EMERGENCY EGRESS LIGHT SHALL BE CIRCUITED TO UNSWITCHED LEG OF LOCAL LIGHT CIRCUIT.
- INTERLOCK EXHAUST FAN WITH LIGHT SWITCH.
- J-BOXES ABOVE THE DROP CEILINGS OF THE HALLWAY-ADJACENT ROOMS FOR THE LED LIGHT STRIPS ON BOTH SIDES OF THE HALLWAY. LOCATION SHOWN IS DIAGRAMMATIC FOR CLARITY. PLACE ONE AT 16' DOWN THE HALLWAY (BOTH SIDES), AND ANOTHER AT 33' DOWN THE HALLWAY WHERE HALLWAY IS GREATER THAN 32' LONG AT THE END (BOTH SIDES). COORDINATE EXACT QUANTITY AND LOCATION OF J-BOXES WITH OWNER IN FIELD.
- INSTALL RECESSED OUTLET AT +60" AFF FOR MIRROR POWER. SWITCH AS SHOWN.
- INSTALL RECESSED OUTLET AT +36" AFF FOR MIRROR POWER, BEHIND THE MIRROR WITHIN THE BLOCKING. SWITCH AS SHOWN.
- INSTALL A RECESSED OUTLET AT 54" AFF FOR THE RESTROOM MIRROR, OPERATED BY THE SAME SWITCH AS THE OVERHEAD LIGHT.
- DASHED LINE INDICATES DAY LIGHTING ZONE PER ENERGY CODE. PROVIDE CEILING-MOUNTED DAYLIGHT SENSOR, WHERE REQUIRED BY A.H.J., TO CONTROL LIGHTS WITHIN DAYLIGHT ZONE. PROVIDE LOW VOLTAGE CONTROL WIRE AND LINE VOLTAGE POWER WIRE AS-NEEDED.
- PROVIDE DAYLIGHT SENSOR PER SENSOR AND DEVICE SCHEDULE, THIS SHEET.
- COMMON AREA LIGHT SHALL BE SWITCHED THROUGH TIME CLOCK (OVERRIDE), PER SHEET E3.0. LOCATE TIME CLOCK ADJACENT TO ELECTRICAL PANELS. PROVIDE CONTACTOR AS NEEDED, MINIMUM 4 POLES.
- CONTRACTOR SHALL FIELD VERIFY THE EXISTENCE OF EXTERIOR EMERGENCY EGRESS LIGHTING. IF FOUND TO EXIST DO NOT PROVIDE NEW FIXTURES. BASE BID SHALL ASSUME EXISTING DOORS HAVE COMPLIANT LIGHTS.
- PROVIDE A J-BOX FOR THE ILLUMINATED BEEM SIGN ABOVE THE CEILING OF THE ROOM BEHIND THE MIRROR. PROVIDE ACCESS PANEL IN HARD-LID CEILING AS NEEDED. COORDINATE WITH ARCHITECT.

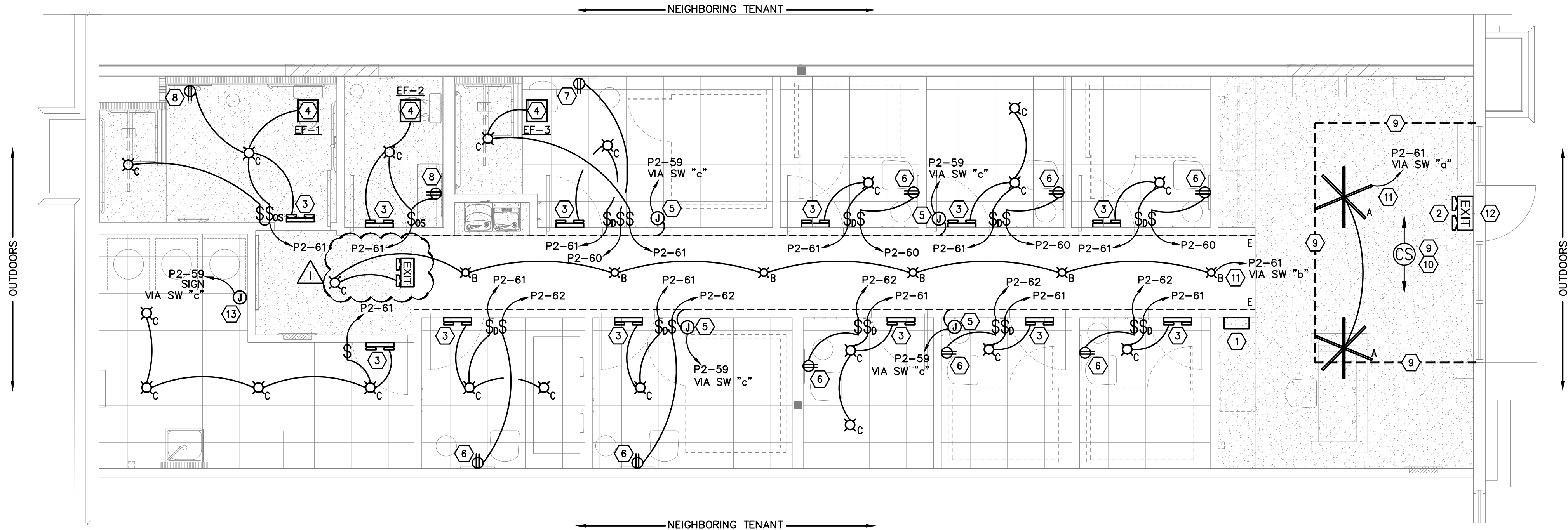

01 LIGHTING PLAN ①
SCALE: 1/4"=1'-0"
TRUE NORTH

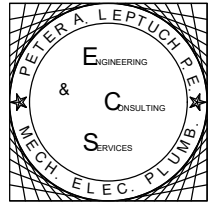

Peter A. Leptuch, P.E.
300 N. Carroll Blvd. #200
Denton, TX 76201
(940) 808-0615



BLUESTONE
PARTNERS, LLC

4708 N. FM 1417
Sherman, Texas 75092
903.813.1415
www.bluestonebuild.com

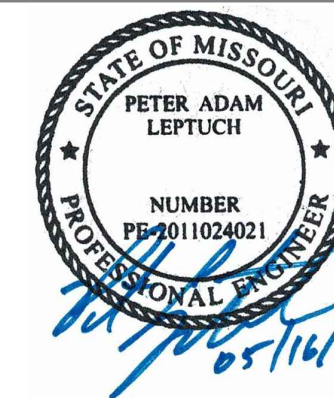

beem Light Sauna
2070 NW Lowenstein Dr., Suite B
Lee's Summit, MO 64081
Permit Set

REVISIONS		
No.	DATE	NOTE
1	05/13/24	CITY COMMENTS

Drawn by: ----
Checked by: ----
Project No: ----
Date: May 16, 2024

LIGHTING
PLAN

Sheet:
E2.0

HVAC Load Calculation - Office Space

2024-04-03

Lee's Summit, MO

Heating Load Analysis:

ASHRAE DESIGN: DB = 8

Sensible Heat Loss: Design Temp 70

H_sensible, O.A. = 1.08 * cfm * delta T

H_sensible, O.A. = 1.08 * cfm * delta T

H_sensible, walls = A*u*dT

H_sensible, floor = A*u*dT

H_sensible, roof = A*u*dT

H_sensible, window conductance = A_glass*U*dT

H_sensible_OA = -20088 (dT = 57F)

H_sensible_OA = -6696 (dT = 57F)

H_sens_wall = -2356 (dT = 57F)

H_sens_floor = 4305 (dT = 3F)

H_sens_roof = 0 (dT = 57F)

H_sens_glass = -3989.7

Outside Air, ventilation = 300 (from ASHRAE calculation)

Outside Air, intrusion = 100 (from open doors on windy winter days)

Outside Air = 400

Roof / Floor Area = 1435 <----- update per site

Wall Height - Average 19 <----- update per site

Perimeter (unconditioned) 42 <----- update per site

Wall Area = 798

Window length = 12 <----- update per site

Window height = 11 <----- update per site

Window Area = 143

Shading Factor = 0.75 (0 = none, 1.0 = fully shaded)

R-value Walls = (R_net) = 21 EX.Wall

U-value Walls = 0.047619048 Average Wall

R-floor = (R_net) = 1

U-floor 1

R-roof = (R_net) = 38 EX. Roof

U-roof 0 Average Roof

U-glass 0.45 (1.1/0.55) for (1-pane/2-pane) windows; Energy Star windows (0.55 max.).

Total Heating Load: -28824.7

Safety Factor (25%) -36030.9 MBH

Space Load - Tonnage Required 10.55695 KW

HVAC Load Calculation - Office Space

2024-04-03

Lee's Summit, MO

24.128

Cooling Load Analysis:

ASHRAE DESIGN: DB = 96

Sensible Heat: Basis of Design: Kansas City, MO WB = 75

Design Indoor Temp 72 F

H_sensible, O.A. = 1.08 * cfm * delta T

H_sensible, lighting = watts * 3.413

H_sensible, people = 250 * # people

H_sensible, equipment = watts * 3.413

H_sensible, walls = A*u*dT

H_sensible, floor = A*u*dT

H_sensible, roof = A*u*dT

H_sensible, window conductance = A_glass*U*dT

H_sensible, window transmittance = A_glass*SHGC*Et

H_sensible_OA = 7776 dT = 24

H_sens_ltg= 4897.655

H_sens ppl = 3770

H_sens_epmt = 40300

H_sens_wall = 1520.0 (dT = 40F)

H_sens_floor = 1435 (dT = 1F)

H_sens_roof = 1888.1579 (dT=50F)

H_sens_glass = 1930.5

H_sens_solar gain = 7239.375

H_latent, O.A. = 0.68 * q*delta w_grains

H_latent, O.A. = 5263.2

H_latent, people = 250 * # people

H_latent_ppl= 3770

Lighting Load (watts) 1435 (from Comcheck/ T-24 / FlaCom)

Equipment Load (btu/hr) 40300 (Regular Sauna - 6,000 btu/hr each, Large Sauna - 10,000 btu/hr each)

Occupant Load 15 (Auto Populate - from ASHRAE calculation)

Grains O.A. = 98 <----- update per site

Grains I.A. = 72.2 (72.2 is for saturated air at 58F)

Outside Air, Ventilation = 300 (Auto Populate - from ASHRAE calculation)

Roof / Floor Area = 1435 (Auto Populate - from ASHRAE calculation)

Wall Height - Average 19 <----- update per site

Perimeter (unconditioned) 42 <----- update per site

Wall Area = 798

Window Length = 13 <----- update per site

Window Height = 11 <----- update per site

Window Area = 143

Shading Factor = 0.5 (0 = none, 1.0 = fully shaded)

R-value Walls = (R_net) = 21 Taken from shell drawings

U-value Walls = 0.047619 Average Wall

R-floor = (R_net) = 1

U-floor 1

R-roof = (R_net) = 38 Taken from shell drawings

U-roof 0.026316 Average Roof

U-glass 0.45 Assumed

SHGC 0.45 Assumed

Et=incident solar radiation 225 (assume peak daily, btu/hr p.s.f. Solar constant is 442 BTU/hr at top of atmos, 317 at sfc.)

Total Cooling Load: 79789.888

Space Load - Tonnage Required 6.6491573 tons

Safety Factor (10%) 87768.877

Space Load - Recommended Tonnage 7.3140731 tons

Tonnage Provided 9.0 tons (Existing)

beem

2024-04-03

Lee's Summit, MO

Zone Identification

Standard Case: IMC - 2018 - Table 403.3 Verification Rate Procedure

Design Case

Zone	Occupancy Category	Area (sf)	Table 403.3.1.1 People	Table 403.3.1.1 outdoor Area	Expected Occupant Density (#/1000 sf)	Zone Population (# persons)	Breathing Zone Outdoor Air Flow (CFM)	From Table 403.3.1.1.2 Zone Air Distribution Effectiveness (E_z)	Zone Outdoor Air Flow (CFM)	Factor: Zp= V_oo/V_ps	From Table 403.3.1.1.2.3.2 Ventilation System Efficiency (E_v)	Outdoor Air Intake Flow (CFM)	Total Outdoor Airflow provided by HVAC equip. (CFM)	Total Airflow provided by HVAC Design Flow exceeds Standard
Office	632	5	0.06	10	6	69.5	0.8	86.9	1	86.9	1	86.9	100	1200 15.1%
Reception	278	5	0.06	20	6	44.5	0.8	55.6	1	55.6	1	55.6	100	1000 79.9%
Restroom	133	0	0	0	0	0.0	0.8	0.0	1	0.0	1	0.0	0	100
Breakroom	160	5	0.06	20	3	25.6	0.8	32.0	1	32.0	1	32.0	50	600 56.3%
Corridor	232	0	0.06	0	0	13.9	0.8	17.4	1	17.4	1	17.4	50	100 187.4%
Total	1435	5	0.06	15	161.5							191.9	300	3000

V_oo = R_o * P_z + R_o * A_z

V_ps = Total airflow provided by the HVAC equipment (Outdoor + Recirculated).

V_oo = V_oo / E_z

Z_p = V_oo / V_ps

Clothes Dryer 880 CFM

Restroom Required Exhaust = 210 CFM as required by Table 403.3.1.1 minimum exhaust rates.

Total Exhaust Required = 1090 CFM

Terminology has been adopted from IMC 2018, refer to Chapter 4 of that code for additional terminology, equations, etc.

01 HVAC DUCTWORK DETAIL

SCALE: NOT TO SCALE

02 DRYER VENT BOX DETAIL

SCALE: NOT TO SCALE

03 DRYER VENT BOX DETAIL

SCALE: NOT TO SCALE

04 ROOF-TOP UNIT DETAIL (TYPICAL)

SCALE: NOT TO SCALE

CONDENSATE LINE SIZES:

3/4"	UP TO 20 TONS CONNECTED.
1"	UP TO 21-40 TONS CONNECTED.
1-1/4"	UP TO 41-90 TONS CONNECTED.
1-1/2"	UP TO 91-125 TONS CONNECTED.
2"	UP TO 126-250 TONS CONNECTED.

*ROUTE TO APPROVED RECEPTOR VIA AIR GAP.

CONDENSATE LINE SIZES:

3/4"	UP TO 20 TONS CONNECTED.
1"	UP TO 21-40 TONS CONNECTED.
1-1/4"	UP TO 41-90 TONS CONNECTED.
1-1/2"	UP TO 91-125 TONS CONNECTED.
2"	UP TO 126-250 TONS CONNECTED.

*ROUTE TO APPROVED RECEPTOR VIA AIR GAP.

CONDENSATE LINE SIZES:

3/4"	UP TO 20 TONS CONNECTED.
1"	UP TO 21-40 TONS CONNECTED.
1-1/4"	UP TO 41-90 TONS CONNECTED.
1-1/2"	UP TO 91-125 TONS CONNECTED.
2"	UP TO 126-250 TONS CONNECTED.

*ROUTE TO APPROVED RECEPTOR VIA AIR GAP.

CONDENSATE LINE SIZES:

3/4"	UP TO 20 TONS CONNECTED.
1"	UP TO 21-40 TONS CONNECTED.
1-1/4"	UP TO 41-90 TONS CONNECTED.
1-1/2"	UP TO 91-125 TONS CONNECTED.
2"	UP TO 126-250 TONS CONNECTED.

*ROUTE TO APPROVED RECEPTOR VIA AIR GAP.

CONDENSATE LINE SIZES:

3/4"	UP TO 20 TONS CONNECTED.
1"	UP TO 21-40 TONS CONNECTED.
1-1/4"	UP TO 41-90 TONS CONNECTED.
1-1/2"	UP TO 91-125 TONS CONNECTED.
2"	UP TO 126-250 TONS CONNECTED.

*ROUTE TO APPROVED RECEPTOR VIA AIR GAP.

CONDENSATE LINE SIZES:

3/4"	UP TO 20 TONS CONNECTED.
1"	UP TO 21-40 TONS CONNECTED.
1-1/4"	UP TO 41-90 TONS CONNECTED.
1-1/2"	UP TO 91-125 TONS CONNECTED.
2"	UP TO 126-250 TONS CONNECTED.

*ROUTE TO APPROVED RECEPTOR VIA AIR GAP.

CONDENSATE LINE SIZES:

3/4"	UP TO 20 TONS CONNECTED.
1"	UP TO 21-40 TONS CONNECTED.
1-1/4"	UP TO 41-90 TONS CONNECTED.
1-1/2"	UP TO 91-125 TONS CONNECTED.
2"	UP TO 126-250 TONS CONNECTED.

*ROUTE TO APPROVED RECEPTOR VIA AIR GAP.

CONDENSATE LINE SIZES:

3/4"	UP TO 20 TONS CONNECTED.
1"	UP TO 21-40 TONS CONNECTED.
1-1/4"	UP TO 41-90 TONS CONNECTED.
1-1/2"	UP TO 91-125 TONS CONNECTED.
2"	UP TO 126-250 TONS CONNECTED.

*ROUTE TO APPROVED RECEPTOR VIA AIR GAP.

CONDENSATE LINE SIZES:

3/4"	UP TO 20 TONS CONNECTED.
1"	UP TO 21-40 TONS CONNECTED.
1-1/4"	UP TO 41-90 TONS CONNECTED.
1-1/2"	UP TO 91-125 TONS CONNECTED.
2"	UP TO 126-250 TONS CONNECTED.

*ROUTE TO APPROVED RECEPTOR VIA AIR GAP.

CONDENSATE LINE SIZES:

3/4"	UP TO 20 TONS CONNECTED.
1"	UP TO 21-40 TONS CONNECTED.
1-1/4"	UP TO 41-90 TONS CONNECTED.
1-1/2"	UP TO 91-125 TONS CONNECTED.
2"	UP TO 126-250 TONS CONNECTED.

*ROUTE TO APPROVED RECEPTOR VIA AIR GAP.

CONDENSATE LINE SIZES:

3/4"	UP TO 20 TONS CONNECTED.
1"	UP TO 21-40 TONS CONNECTED.
1-1/4"	UP TO 41-90 TONS CONNECTED.
1-1/2"	UP TO 91-125 TONS CONNECTED.
2"	UP TO 126-250 TONS CONNECTED.

*ROUTE TO APPROVED RECEPTOR VIA AIR GAP.

CONDENSATE LINE SIZES:

3/4"	UP TO 20 TONS CONNECTED.
1"	UP TO 21-40 TONS CONNECTED.
1-1/4"	UP TO 41-90 TONS CONNECTED.
1-1/2"	UP TO 91-125 TONS CONNECTED.
2"	UP TO 126-250 TONS CONNECTED.

*ROUTE TO APPROVED RECEPTOR VIA AIR GAP.

CONDENSATE LINE SIZES:

3/4"	UP TO 20 TONS CONNECTED.
1"	UP TO 21-40 TONS CONNECTED.
1-1/4"	UP TO 41-90 TONS CONNECTED.
1-1/2"	UP TO 91-125 TONS CONNECTED.
2"	UP TO 126-250 TONS CONNECTED.

*ROUTE TO APPROVED RECEPTOR VIA AIR GAP.

CONDENSATE LINE SIZES:

3/4"	UP TO 20 TONS CONNECTED.
1"	UP TO 21-40 TONS CONNECTED.
1-1/4"	UP TO 41-90 TONS CONNECTED.
1-1/2"	UP TO 91-125 TONS CONNECTED.
2"	UP TO 126-250 TONS CONNECTED.

*ROUTE TO APPROVED RECEPTOR VIA AIR GAP.

CONDENSATE LINE SIZES:

3/4"	UP TO 20 TONS CONNECTED.
1"	UP TO 21-40 TONS CONNECTED.
1-1/4"	UP TO 41-90 TONS CONNECTED.
1-1/2"	UP TO 91-125 TONS CONNECTED.
2"	UP TO 126-250 TONS CONNECTED.

*ROUTE TO APPROVED RECEPTOR VIA AIR GAP.

CONDENSATE LINE SIZES:

3/4"	UP TO 20 TONS CONNECTED.
1"	UP TO 21-40 TONS CONNECTED.
1-1/4"	UP TO 41-90 TONS CONNECTED.
1-1/2"	UP TO 91-125 TONS CONNECTED.
2"	UP TO 126-250 TONS CONNECTED.

*ROUTE TO APPROVED RECEPTOR VIA AIR GAP.

CONDENSATE LINE SIZES:

3/4"	UP TO 20 TONS CONNECTED.
1"	UP TO 21-40 TONS CONNECTED.
1-1/4"	UP TO 41-90 TONS CONNECTED.
1-1/2"	UP TO 91-125 TONS CONNECTED.
2"	UP TO 126-250 TONS CONNECTED.

*ROUTE TO APPROVED RECEPTOR VIA AIR GAP.

CONDENSATE LINE SIZES:

3/4"	UP TO 20 TONS CONNECTED.
1"	UP TO 21-40 TONS CONNECTED.
1-1/4"	UP TO 41-90 TONS CONNECTED.
1-1/2"	UP TO 91-125 TONS CONNECTED.
2"	UP TO 126-250 TONS CONNECTED.

*ROUTE TO APPROVED RECEPTOR VIA AIR GAP.

CONDENSATE LINE SIZES:

3/4"	UP TO 20 TONS CONNECTED.
1"	UP TO 21-40 TONS CONNECTED.
1-1/4"	UP TO 41-90 TONS CONNECTED.
1-1/2"	UP TO 91-125 TONS CONNECTED.
2"	UP TO 126-250 TONS CONNECTED.

*ROUTE TO APPROVED RECEPTOR VIA AIR GAP.

CONDENSATE LINE SIZES:

3/4"	UP TO 20 TONS CONNECTED.
1"	UP TO 21-40 TONS CONNECTED.
1-1/4"	UP TO 41-90 TONS CONNECTED.
1-1/2"	UP TO 91-125 TONS CONNECTED.
2"	UP TO 126-250 TONS CONNECTED.

*ROUTE TO APPROVED RECEPTOR VIA AIR GAP.

CONDENSATE LINE SIZES:

3/4"	UP TO 20 TONS CONNECTED.
1"	UP TO 21-40 TONS CONNECTED.
1-1/4"	UP TO 41-90 TONS CONNECTED.
1-1/2"	UP TO 91-125 TONS CONNECTED.
2"	UP TO 126-250 TONS CONNECTED.

*ROUTE TO APPROVED RECEPTOR VIA AIR GAP.

CONDENSATE LINE SIZES:

3/4"	UP TO 20 TONS CONNECTED.
1"	UP TO 21-40 TONS CONNECTED.
1-1/4"	UP TO 41-90 TONS CONNECTED.
1-1/2"	UP TO 91-125 TONS CONNECTED.
2"	UP TO 126-250 TONS CONNECTED.

*ROUTE TO APPROVED RECEPTOR VIA AIR GAP.

CONDENSATE LINE SIZES:

3/4"	UP TO 20 TONS CONNECTED.
1"	UP TO 21-40 TONS CONNECTED.
1-1/4"	UP TO 41-90 TONS CONNECTED.
1-1/2"	UP TO 91-125 TONS CONNECTED.
2"	UP TO 126-250 TONS CONNECTED.

*ROUTE TO APPROVED RECEPTOR VIA AIR GAP.

CONDENSATE LINE SIZES:

3/4"	UP TO 20 TONS CONNECTED.
1"	UP TO 21-40 TONS CONNECTED.
1-1/4"	UP TO 41-90 TONS CONNECTED.
1-1/2"	UP TO 91-125 TONS CONNECTED.
2"	UP TO 126-250 TONS CONNECTED.

*ROUTE TO APPROVED RECEPTOR VIA AIR GAP.

CONDENSATE LINE SIZES:

3/4"	UP TO 20 TONS CONNECTED.
1"	UP TO 21-40 TONS CONNECTED.
1-1/4"	UP TO 41-90 TONS CONNECTED.
1-1/2"	UP TO 91-125 TONS CONNECTED.
2"	UP TO 126-250 TONS CONNECTED.

*ROUTE TO APPROVED RECEPTOR VIA AIR GAP.

CONDENSATE LINE SIZES:

3/4"	UP TO 20 TONS CONNECTED.
1"	UP TO 21-40 TONS CONNECTED.
1-1/4"	UP TO 41-90 TONS CONNECTED.
1-1/2"	UP TO 91-125 TONS CONNECTED.
2"	UP TO 126-250 TONS CONNECTED.

*ROUTE TO APPROVED RECEPTOR VIA AIR GAP.

CONDENSATE LINE SIZES:

3/4"	UP TO 20 TONS CONNECTED.
1"	UP TO 21-40 TONS CONNECTED.
1-1/4"	UP TO 41-90 TONS CONNECTED.
1-1/2"	UP TO 91-125 TONS CONNECTED.
2"	UP TO 126-250 TONS CONNECTED.

*ROUTE TO APPROVED RECEPTOR VIA AIR GAP.

CONDENSATE LINE SIZES:

3/4"	UP TO 20 TONS CONNECTED.
1"	UP TO 21-40 TONS CONNECTED.
1-1/4"	UP TO 41-90 TONS CONNECTED.
1-1/2"	UP TO 91-125 TONS CONNECTED.
2"	UP TO 126-250 TONS CONNECTED.

*ROUTE TO APPROVED RECEPTOR VIA AIR GAP.

CONDENSATE LINE SIZES:

3/4"	UP TO 20 TONS CONNECTED.
1"	UP TO 21-40 TONS CONNECTED.
1-1/4"	UP TO 41-90 TONS CONNECTED.
1-1/2"	UP TO 91-125 TONS CONNECTED.
2"	UP TO 126-250 TONS CONNECTED.

*ROUTE TO APPROVED RECEPTOR VIA AIR GAP.

CONDENSATE LINE SIZES:

3/4"	UP TO 20 TONS CONNECTED.
1"	UP TO 21-40 TONS CONNECTED.
1-1/4"	UP TO 41-90 TONS CONNECTED.
1-1/2"	UP TO 91-125 TONS CONNECTED.
2"	UP TO 126-250 TONS CONNECTED.

*ROUTE TO APPROVED RECEPTOR VIA AIR GAP.

CONDENSATE LINE SIZES:

3/4"	UP TO 20 TONS CONNECTED.
1"	UP TO 21-40 TONS CONNECTED.
1-1/4"	UP TO 41-90 TONS CONNECTED.
1-1/2"	UP TO 91-125 TONS CONNECTED.
2"	UP TO 126-250 TONS CONNECTED.

*ROUTE TO APPROVED RECEPTOR VIA AIR GAP.

CONDENSATE LINE SIZES:

3/4"	UP TO 20 TONS CONNECTED.
1"	UP TO 21-40 TONS CONNECTED.
1-1/4"	UP TO 41-90 TONS CONNECTED.
1-1/2"	UP TO 91-125 TONS CONNECTED.
2"	UP TO 126-250 TONS CONNECTED.

*ROUTE TO APPROVED RECEPTOR VIA AIR GAP.

CONDENSATE LINE SIZES:

3/4"	UP TO 20 TONS CONNECTED.
1"	UP TO 21-40 TONS CONNECTED.
1-1/4"	UP TO 41-90 TONS CONNECTED.
1-1/2"	UP TO 91-125 TONS CONNECTED.
2"	UP TO 126-250 TONS CONNECTED.

*ROUTE TO APPROVED RECEPTOR VIA AIR GAP.

CONDENSATE LINE SIZES:

3/4"	UP TO 20 TONS CONNECTED.
1"	UP TO 21-40 TONS CONNECTED.
1-1/4"	UP TO 41-90 TONS CONNECTED.
1-1/2"	UP TO 91-125 TONS CONNECTED.
2"	UP TO 126-250 TONS CONNECTED.

*ROUTE TO APPROVED RECEPTOR VIA AIR GAP.

CONDENSATE LINE SIZES:

3/4"	UP TO 20 TONS CONNECTED.
1"	UP TO 21-40 TONS CONNECTED.
1-1/4"	UP TO 41-90 TONS CONNECTED.
1-1/2"	UP TO 91-125 TONS CONNECTED.
2"	UP TO 126-250 TONS CONNECTED.

*ROUTE TO APPROVED RECEPTOR VIA AIR GAP.

CONDENSATE LINE SIZES:

3/4"	UP TO 20 TONS CONNECTED.
1"	UP TO 21-40 TONS CONNECTED.
1-1/4"	UP TO 41-90 TONS CONNECTED.
1-1/2"	UP TO 91-125 TONS CONNECTED.
2"	UP TO 126-250 TONS CONNECTED.

*ROUTE TO APPROVED RECEPTOR VIA AIR GAP.

CONDENSATE LINE SIZES:

3/4"	UP TO 20 TONS CONNECTED.
1"	UP TO 21-40 TONS CONNECTED.
1-1/4"	UP TO 41-90 TONS CONNECTED.
1-1/2"	UP TO 91-125 TONS CONNECTED.
2"	UP TO 126-250 TONS CONNECTED.

*ROUTE TO APPROVED RECEPTOR VIA AIR GAP.

CONDENSATE LINE SIZES:

3/4"	UP TO 20 TONS CONNECTED.
1"	UP TO 21-40 TONS CONNECTED.
1-1/4"	UP TO 41-90 TONS CONNECTED.
1-1/2"	UP TO 91-125 TONS CONNECTED.
2"	UP TO 126-250 TONS CONNECTED.

*ROUTE TO APPROVED RECEPTOR VIA AIR GAP.

CONDENSATE LINE SIZES:

3/4"	UP TO 20 TONS CONNECTED.
1"	UP TO 21-40 TONS CONNECTED.
1-1/4"	UP TO 41-90 TONS CONNECTED.
1-1/2"	UP TO 91-125 TONS CONNECTED.
2"	UP TO 126-250 TONS CONNECTED.

*ROUTE TO APPROVED RECEPTOR VIA AIR GAP.

CONDENSATE LINE SIZES:

3/4"	UP TO 20 TONS CONNECTED.
1"	UP TO 21-40 TONS CONNECTED.
1-1/4"	UP TO 41-90 TONS CONNECTED.
1-1/2"	UP TO 91-125 TONS CONNECTED.
2"	UP TO 126-250 TONS CONNECTED.

*ROUTE TO APPROVED RECEPTOR VIA AIR GAP.

CONDENSATE LINE SIZES:

3/4"	UP TO 20 TONS CONNECTED.
1"	UP TO 21-40 TONS CONNECTED.
1-1/4"	UP TO 41-90 TONS CONNECTED.
1-1/2"	UP TO 91-125 TONS CONNECTED.
2"	UP TO 126-250 TONS CONNECTED.

*ROUTE TO APPROVED RECEPTOR VIA AIR GAP.

CONDENSATE LINE SIZES:

3/4"	UP TO 20 TONS CONNECTED.
1"	UP TO 21-40 TONS CONNECTED.
1-1/4"	UP TO 41-90 TONS CONNECTED.
1-1/2"	UP TO 91-125 TONS CONNECTED.
2"	UP TO 126-250 TONS CONNECTED.

*ROUTE TO APPROVED RECEPTOR VIA AIR GAP.

CONDENSATE LINE SIZES:

3/4"	UP TO 20 TONS CONNECTED.
1"	UP TO 21-40 TONS CONNECTED.
1-1/4"	UP TO 41-90 TONS CONNECTED.
1-1/2"	UP TO 91-125 TONS CONNECTED.
2"	UP TO 126-250 TONS CONNECTED.

*ROUTE TO APPROVED RECEPTOR VIA AIR GAP.

CONDENSATE LINE SIZES:

3/4"	UP TO 20 TONS CONNECTED.
1"	UP TO 21-40 TONS CONNECTED.
1-1/4"	UP TO 41-90 TONS CONNECTED.
1-1/2"	UP TO 91-125 TONS CONNECTED.
2"	UP TO 126-250 TONS CONNECTED.

*ROUTE TO APPROVED RECEPTOR VIA AIR GAP.

CONDENSATE LINE SIZES:

3/4"	UP TO 20 TONS CONNECTED.
1"	UP TO 21-40 TONS CONNECTED.
1-1/4"	UP TO 41-90 TONS CONNECTED.
1-1/2"	UP TO 91-125 TONS CONNECTED.
2"	UP TO 126-250 TONS CONNECTED.

*ROUTE TO APPROVED RECEPTOR VIA AIR GAP.

CONDENSATE LINE SIZES:

3/4"	UP TO 20 TONS CONNECTED.
1"	UP TO 21-40 TONS CONNECTED.
1-1/4"	UP TO 41-90 TONS CONNECTED.
1-1/2"	UP TO 91-125 TONS CONNECTED.
2"	UP TO 126-250 TONS CONNECTED.

*ROUTE TO APPROVED RECEPTOR VIA AIR GAP.

CONDENSATE LINE SIZES:

3/4"	UP TO 20 TONS CONNECTED.
1"	UP TO 21-40 TONS CONNECTED.
1-1/4"	UP TO 41-90 TONS CONNECTED.
1-1/2"	UP TO 91-125 TONS CONNECTED.
2"	UP TO 126-250 TONS CONNECTED.

*ROUTE TO APPROVED RECEPTOR VIA AIR GAP.

CONDENSATE LINE SIZES:

3/4"	UP TO 20 TONS CONNECTED.
1"	UP TO 21-40 TONS CONNECTED.
1-1/4"	UP TO 41-90 TONS CONNECTED.
1-1/2"	UP TO 91-125 TONS CONNECTED.
2"	UP TO 126-250 TONS CONNECTED.

*ROUTE TO APPROVED RECEPTOR VIA AIR GAP.

CONDENSATE LINE SIZES:

3/4"	UP TO 20 TONS CONNECTED.
1"	UP TO 21-40 TONS CONNECTED.
1-1/4"	UP TO 41

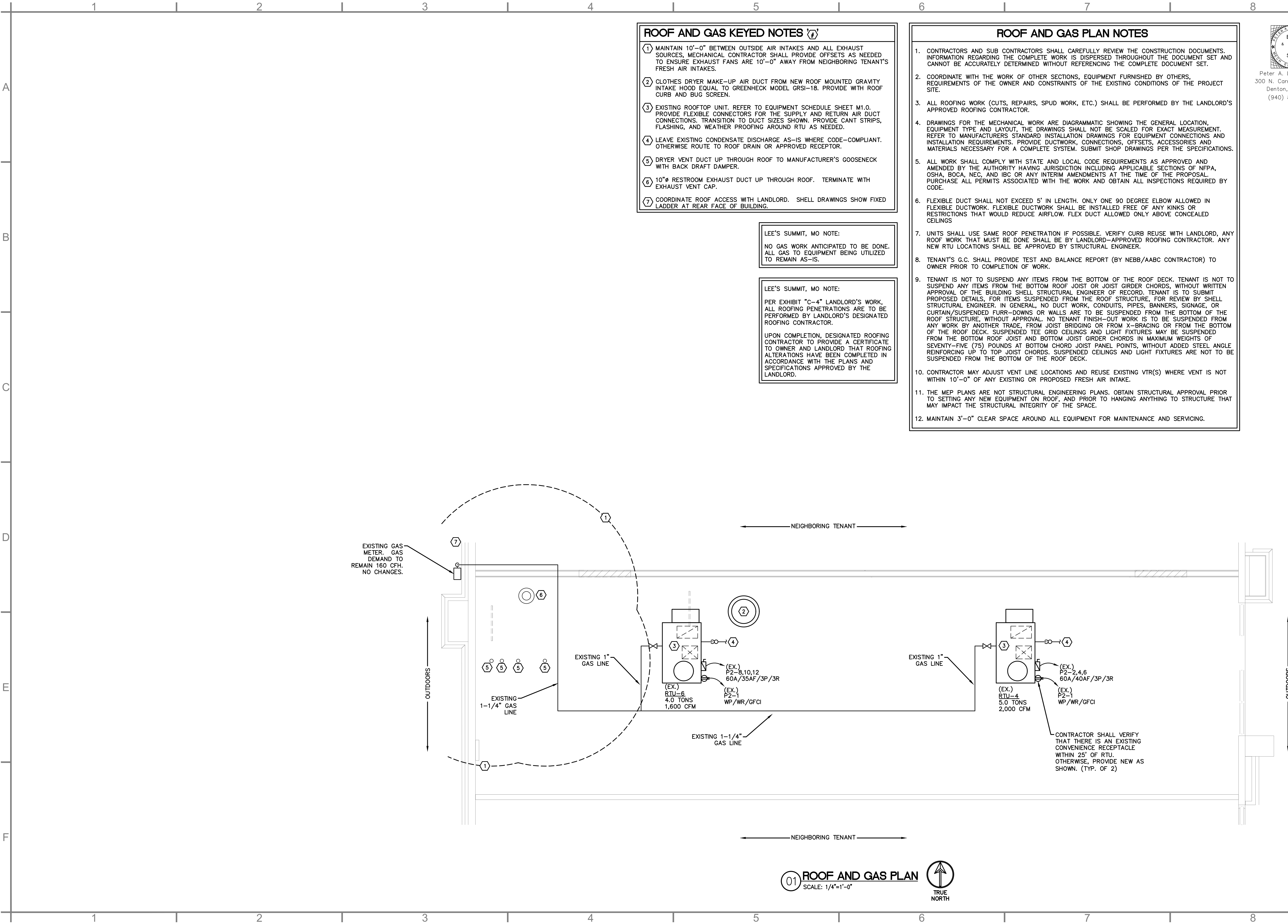

ROOF AND GAS KEYED NOTES 'E'

- 1 MAINTAIN 10'-0" BETWEEN OUTSIDE AIR INTAKES AND ALL EXHAUST SOURCES, MECHANICAL CONTRACTOR SHALL PROVIDE OFFSETS AS NEEDED TO ENSURE EXHAUST FANS ARE 10'-0" AWAY FROM NEIGHBORING TENANT'S FRESH AIR INTAKES.
- 2 CLOTHES DRYER MAKE-UP AIR DUCT FROM NEW ROOF MOUNTED GRAVITY INTAKE HOOD EQUAL TO GREENHECK MODEL GRSI-18. PROVIDE WITH ROOF CURB AND BUG SCREEN.
- 3 EXISTING ROOFTOP UNIT. REFER TO EQUIPMENT SCHEDULE SHEET M1.0. PROVIDE FLEXIBLE CONNECTORS FOR THE SUPPLY AND RETURN AIR DUCT CONNECTIONS. TRANSITION TO DUCT SIZES SHOWN. PROVIDE CANT STRIPS, FLASHING, AND WEATHER PROOFING AROUND RTU AS NEEDED.
- 4 LEAVE EXISTING CONDENSATE DISCHARGE AS-IS WHERE CODE-COMPLIANT. OTHERWISE ROUTE TO ROOF DRAIN OR APPROVED RECEPTOR.
- 5 DRYER VENT DUCT UP THROUGH ROOF TO MANUFACTURER'S GOOSENECK WITH BACK DRAFT DAMPER.
- 6 10"Ø RESTROOM EXHAUST DUCT UP THROUGH ROOF. TERMINATE WITH EXHAUST VENT CAP.
- 7 COORDINATE ROOF ACCESS WITH LANDLORD. SHELL DRAWINGS SHOW FIXED LADDER AT REAR FACE OF BUILDING.

LEE'S SUMMIT, MO NOTE:

NO GAS WORK ANTICIPATED TO BE DONE.
ALL GAS TO EQUIPMENT BEING UTILIZED
TO REMAIN AS-IS.

LEE'S SUMMIT, MO NOTE:

PER EXHIBIT "C-4" LANDLORD'S WORK,
ALL ROOFING PENETRATIONS ARE TO BE
PERFORMED BY LANDLORD'S DESIGNATED
ROOFING CONTRACTOR.

UPON COMPLETION, DESIGNATED ROOFING
CONTRACTOR TO PROVIDE A CERTIFICATE
TO OWNER AND LANDLORD THAT ROOFING
ALTERATIONS HAVE BEEN COMPLETED IN
ACCORDANCE WITH THE PLANS AND
SPECIFICATIONS APPROVED BY THE
LANDLORD.

ROOF AND GAS PLAN NOTES

1. CONTRACTORS AND SUB CONTRACTORS SHALL CAREFULLY REVIEW THE CONSTRUCTION DOCUMENTS. INFORMATION REGARDING THE COMPLETE WORK IS DISPERSED THROUGHOUT THE DOCUMENT SET AND CANNOT BE ACCURATELY DETERMINED WITHOUT REFERENCING THE COMPLETE DOCUMENT SET.
2. COORDINATE WITH THE WORK OF OTHER SECTIONS, EQUIPMENT FURNISHED BY OTHERS, REQUIREMENTS OF THE OWNER AND CONSTRAINTS OF THE EXISTING CONDITIONS OF THE PROJECT SITE.
3. ALL ROOFING WORK (CUTS, REPAIRS, SPUD WORK, ETC.) SHALL BE PERFORMED BY THE LANDLORD'S APPROVED ROOFING CONTRACTOR.
4. DRAWINGS FOR THE MECHANICAL WORK ARE DIAGRAMMATIC SHOWING THE GENERAL LOCATION, EQUIPMENT TYPE AND LAYOUT. THE DRAWINGS SHALL NOT BE SCALED FOR EXACT MEASUREMENT. REFER TO MANUFACTURERS' STANDARD INSTALLATION DRAWINGS FOR EQUIPMENT CONNECTIONS AND INSTALLATION REQUIREMENTS. PROVIDE DUCTWORK, CONNECTIONS, OFFSETS, ACCESSORIES AND MATERIALS NECESSARY FOR A COMPLETE SYSTEM. SUBMIT SHOP DRAWINGS PER THE SPECIFICATIONS.
5. ALL WORK SHALL COMPLY WITH STATE AND LOCAL CODE REQUIREMENTS AS APPROVED AND AMENDED BY THE AUTHORITY HAVING JURISDICTION INCLUDING APPLICABLE SECTIONS OF NFPA, OSHA, BOCA, NEC, AND IBC OR ANY INTERIM AMENDMENTS AT THE TIME OF THE PROPOSAL. PURCHASE ALL PERMITS ASSOCIATED WITH THE WORK AND OBTAIN ALL INSPECTIONS REQUIRED BY CODE.
6. FLEXIBLE DUCT SHALL NOT EXCEED 5' IN LENGTH. ONLY ONE 90 DEGREE ELBOW ALLOWED IN FLEXIBLE DUCTWORK. FLEXIBLE DUCTWORK SHALL BE INSTALLED FREE OF ANY KINKS OR RESTRICTIONS THAT WOULD REDUCE AIRFLOW. FLEX DUCT ALLOWED ONLY ABOVE CONCEALED CEILINGS
7. UNITS SHALL USE SAME ROOF PENETRATION IF POSSIBLE. VERIFY CURB REUSE WITH LANDLORD, ANY ROOF WORK THAT MUST BE DONE SHALL BE BY LANDLORD-APPROVED ROOFING CONTRACTOR. ANY NEW RTU LOCATIONS SHALL BE APPROVED BY STRUCTURAL ENGINEER.
8. TENANT'S G.C. SHALL PROVIDE TEST AND BALANCE REPORT (BY NEBB/AABC CONTRACTOR) TO OWNER PRIOR TO COMPLETION OF WORK.
9. TENANT IS NOT TO SUSPEND ANY ITEMS FROM THE BOTTOM OF THE ROOF DECK. TENANT IS NOT TO SUSPEND ANY ITEMS FROM THE BOTTOM ROOF JOIST OR JOIST GIRDER CHORDS, WITHOUT WRITTEN APPROVAL OF THE BUILDING SHELL STRUCTURAL ENGINEER OF RECORD. TENANT IS TO SUBMIT PROPOSED DETAILS, FOR ITEMS SUSPENDED FROM THE ROOF STRUCTURE, FOR REVIEW BY SHELL STRUCTURAL ENGINEER. IN GENERAL, NO DUCT WORK, CONDUITS, PIPES, BANNERS, SIGNAGE, OR CURTAIN/SUSPENDED FURR-DOWNS OR WALLS ARE TO BE SUSPENDED FROM THE BOTTOM OF THE ROOF STRUCTURE, WITHOUT APPROVAL. NO TENANT FINISH-OUT WORK IS TO BE SUSPENDED FROM ANY WORK BY ANOTHER TRADE, FROM JOIST BRIDGING OR FROM X-BRACING OR FROM THE BOTTOM OF THE ROOF DECK. SUSPENDED TEE GRID CEILINGS AND LIGHT FIXTURES MAY BE SUSPENDED FROM THE BOTTOM ROOF JOIST AND BOTTOM JOIST GIRDER CHORDS IN MAXIMUM WEIGHTS OF SEVENTY-FIVE (75) POUNDS AT BOTTOM CHORD JOIST PANEL POINTS, WITHOUT ADDED STEEL ANGLE REINFORCING UP TO TOP JOIST CHORDS. SUSPENDED CEILINGS AND LIGHT FIXTURES ARE NOT TO BE SUSPENDED FROM THE BOTTOM OF THE ROOF DECK.
10. CONTRACTOR MAY ADJUST VENT LINE LOCATIONS AND REUSE EXISTING VTR(S) WHERE VENT IS NOT WITHIN 10'-0" OF ANY EXISTING OR PROPOSED FRESH AIR INTAKE.
11. THE MEP PLANS ARE NOT STRUCTURAL ENGINEERING PLANS. OBTAIN STRUCTURAL APPROVAL PRIOR TO SETTING ANY NEW EQUIPMENT ON ROOF, AND PRIOR TO HANGING ANYTHING TO STRUCTURE THAT MAY IMPACT THE STRUCTURAL INTEGRITY OF THE SPACE.
12. MAINTAIN 3'-0" CLEAR SPACE AROUND ALL EQUIPMENT FOR MAINTENANCE AND SERVICING.

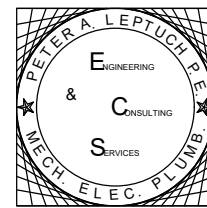

Peter A. Leptuch, P.E.
300 N. Carroll Blvd. #200
Denton, TX 76201
(940) 808-0615



BLUESTONE
PARTNERS, LLC

4708 N. FM 1417
Sherman, Texas 75092
903.815.1415
www.bluestonebuild.com

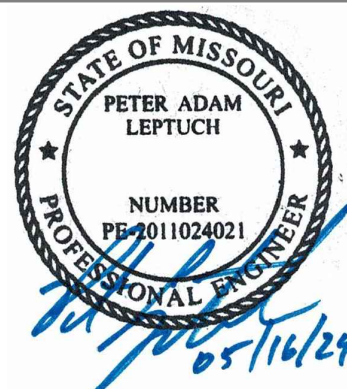

beem Light Sauna
2070 NW Lowenstein Dr., Suite B
Lee's Summit, MO 64081
Permit Set

REVISIONS		
No.	DATE	NOTE

Drawn by: ----
Checked by: ----
Project No: ----
Date: May 16, 2024

ROOF AND
GAS PLAN

Sheet:
MEP2.0

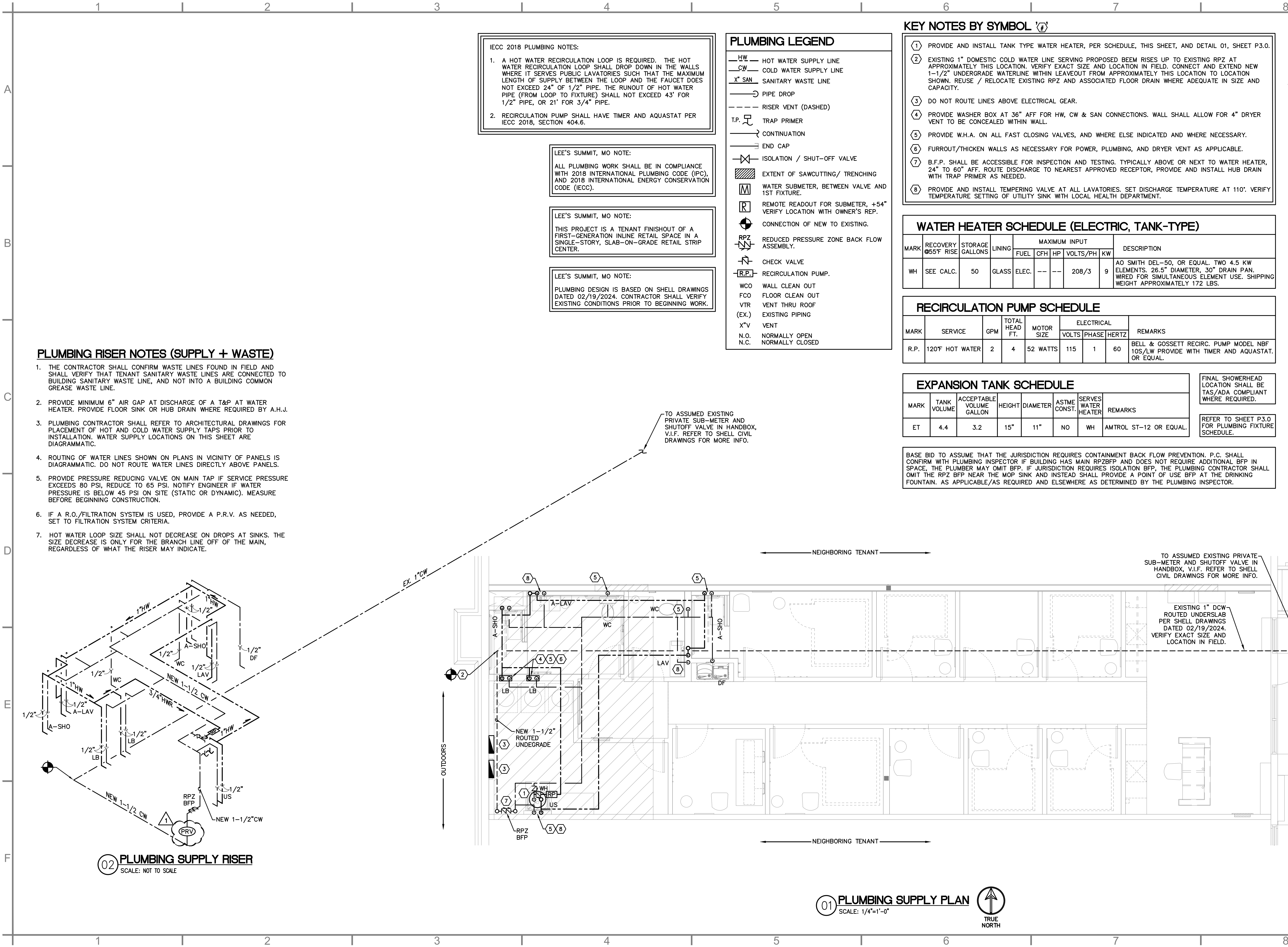

IECC 2018 PLUMBING NOTES:

1. A HOT WATER RECIRCULATION LOOP IS REQUIRED. THE HOT WATER RECIRCULATION LOOP SHALL DROP DOWN IN THE WALLS WHERE IT SERVES PUBLIC LAVATORIES SUCH THAT THE MAXIMUM LENGTH OF SUPPLY BETWEEN THE LOOP AND THE FAUCET DOES NOT EXCEED 24" OF 1/2" PIPE. THE RUNOUT OF HOT WATER PIPE (FROM LOOP TO FIXTURE) SHALL NOT EXCEED 43' FOR 1/2" PIPE, OR 21' FOR 3/4" PIPE.

2. RECIRCULATION PUMP SHALL HAVE TIMER AND AQUASTAT PER IECC 2018, SECTION 404.6.

LEE'S SUMMIT, MO NOTE:

ALL PLUMBING WORK SHALL BE IN COMPLIANCE WITH 2018 INTERNATIONAL PLUMBING CODE (IPC), AND 2018 INTERNATIONAL ENERGY CONSERVATION CODE (IECC).

LEE'S SUMMIT, MO NOTE:

THIS PROJECT IS A TENANT FINISHOUT OF A FIRST-GENERATION INLINE RETAIL SPACE IN A SINGLE-STORY, SLAB-ON-GRADE RETAIL STRIP CENTER.

LEE'S SUMMIT, MO NOTE:

PLUMBING DESIGN IS BASED ON SHELL DRAWINGS DATED 02/19/2024. CONTRACTOR SHALL VERIFY EXISTING CONDITIONS PRIOR TO BEGINNING WORK.

PLUMBING LEGEND

- HW HOT WATER SUPPLY LINE
- CW COLD WATER SUPPLY LINE
- X" SAN SANITARY WASTE LINE
- PIPE DROP
- RISER VENT (DASHED)
- T.P. TRAP PRIMER
- CONTINUATION
- END CAP
- ISOLATION / SHUT-OFF VALVE
- EXTENT OF SAWCUTTING/ TRENCHING
- WATER SUBMETER, BETWEEN VALVE AND 1ST FIXTURE.
- R REMOTE READOUT FOR SUBMETER, +54" VERIFY LOCATION WITH OWNER'S REP.
- CONNECTION OF NEW TO EXISTING.
- RPZ REDUCED PRESSURE ZONE BACK FLOW ASSEMBLY.
- CHECK VALVE
- RP RECIRCULATION PUMP.
- WCO WALL CLEAN OUT
- FCO FLOOR CLEAN OUT
- VTR VENT THRU ROOF
- (EX.) EXISTING PIPING
- X"V VENT
- N.O. NORMALLY OPEN
- N.C. NORMALLY CLOSED

KEY NOTES BY SYMBOL

- 1 PROVIDE AND INSTALL TANK TYPE WATER HEATER, PER SCHEDULE, THIS SHEET, AND DETAIL 01, SHEET P3.0.
- 2 EXISTING 1" DOMESTIC COLD WATER LINE SERVING PROPOSED BEEM RISES UP TO EXISTING RPZ AT APPROXIMATELY THIS LOCATION. VERIFY EXACT SIZE AND LOCATION IN FIELD. CONNECT AND EXTEND NEW 1-1/2" UNDERGRADE WATERLINE WITHIN LEAVEOUT FROM APPROXIMATELY THIS LOCATION TO LOCATION SHOWN. REUSE / RELOCATE EXISTING RPZ AND ASSOCIATED FLOOR DRAIN WHERE ADEQUATE IN SIZE AND CAPACITY.
- 3 DO NOT ROUTE LINES ABOVE ELECTRICAL GEAR.
- 4 PROVIDE WASHER BOX AT 36" AFF FOR HW, CW & SAN CONNECTIONS. WALL SHALL ALLOW FOR 4" DRYER VENT TO BE CONCEALED WITHIN WALL.
- 5 PROVIDE W.H.A. ON ALL FAST CLOSING VALVES, AND WHERE ELSE INDICATED AND WHERE NECESSARY.
- 6 FURROUT/THICKEN WALLS AS NECESSARY FOR POWER, PLUMBING, AND DRYER VENT AS APPLICABLE.
- 7 B.F.P. SHALL BE ACCESSIBLE FOR INSPECTION AND TESTING. TYPICALLY ABOVE OR NEXT TO WATER HEATER, 24" TO 60" AFF. ROUTE DISCHARGE TO NEAREST APPROVED RECEPTOR, PROVIDE AND INSTALL HUB DRAIN WITH TRAP PRIMER AS NEEDED.
- 8 PROVIDE AND INSTALL TEMPERING VALVE AT ALL LAVATORIES. SET DISCHARGE TEMPERATURE AT 110°. VERIFY TEMPERATURE SETTING OF UTILITY SINK WITH LOCAL HEALTH DEPARTMENT.

WATER HEATER SCHEDULE (ELECTRIC, TANK-TYPE)									
MARK	RECOVERY 65°F RISE	STORAGE GALLONS	LINING	MAXIMUM INPUT				DESCRIPTION	
				FUEL	CFH	HP	VOLTS/PH		
WH	SEE CALC.	50	GLASS	ELEC.	---	---	208/3	9	AO SMITH DEL-50, OR EQUAL. TWO 4.5 KW ELEMENTS. 26.5" DIAMETER, 30" DRAIN PAN. WIRED FOR SIMULTANEOUS ELEMENT USE. SHIPPING WEIGHT APPROXIMATELY 172 LBS.

RECIRCULATION PUMP SCHEDULE									
MARK	SERVICE	GPM	TOTAL HEAD FT.	MOTOR SIZE	ELECTRICAL			REMARKS	
					VOLTS	PHASE	HERTZ		
R.P.	120°F HOT WATER	2	4	52 WATTS	115	1	60	BELL & GOSSETT RECIRC. PUMP MODEL NBF 10S/LW PROVIDE WITH TIMER AND AQUASTAT. OR EQUAL.	

EXPANSION TANK SCHEDULE							
MARK	TANK VOLUME	ACCEPTABLE VOLUME GALLON	HEIGHT	DIAMETER	ASTM CONST.	SERVES WATER HEATER	REMARKS
ET	4.4	3.2	15"	11"	NO	WH	AMTROL ST-12 OR EQUAL.

FINAL SHOWERHEAD LOCATION SHALL BE TAS/ADA COMPLIANT WHERE REQUIRED.

REFER TO SHEET P3.0 FOR PLUMBING FIXTURE SCHEDULE.

BASE BID TO ASSUME THAT THE JURISDICTION REQUIRES CONTAINMENT BACK FLOW PREVENTION. P.C. SHALL CONFIRM WITH PLUMBING INSPECTOR IF BUILDING HAS MAIN RPZBFP AND DOES NOT REQUIRE ADDITIONAL BFP IN SPACE, THE PLUMBER MAY OMIT BFP. IF JURISDICTION REQUIRES ISOLATION BFP, THE PLUMBING CONTRACTOR SHALL OMIT THE RPZ BFP NEAR THE MOP SINK AND INSTEAD SHALL PROVIDE A POINT OF USE BFP AT THE DRINKING FOUNTAIN. AS APPLICABLE/AS REQUIRED AND ELSEWHERE AS DETERMINED BY THE PLUMBING INSPECTOR.

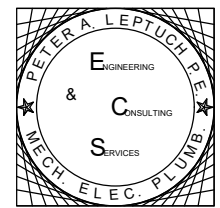

Peter A. Leptuch, P.E.
300 N. Carroll Blvd. #200
Denton, TX 76201
(940) 808-0615



BLUESTONE
PARTNERS, LLC

4708 N. FM 1417
Sherman, Texas 75092
903.813.1415
www.bluestonebuild.com

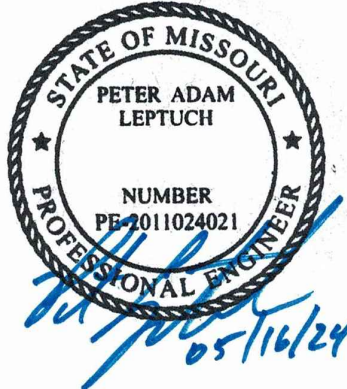

beem Light Sauna
2070 NW Lowenstein Dr., Suite B
Lee's Summit, MO 64081
Permit Set

REVISIONS		
No.	DATE	NOTE
1	05/13/24	CITY COMMENTS

Drawn by: ----
Checked by: ----
Project No: ----
Date: May 16, 2024

PLUMBING
SUPPLY
PLAN

Sheet:
P1.0

01 PLUMBING SUPPLY PLAN
SCALE: 1/4"=1'-0"



1 2 3 4 5 6 7 8

A

B

C

D

E

F

KEY NOTES BY SYMBOL

- CONNECT NEW SANITARY SEWER TO EXISTING SANITARY MAIN LINE AT APPROXIMATELY THIS LOCATION, PER SHELL DRAWINGS DATED 02/19/2024. COORDINATE EXACT LOCATION IN FIELD. MINIMIZE NUMBER OF TIE IN POINTS. VERIFY LOCATION, INVERT, AND DIRECTION OF FLOW OF SANITARY MAIN PRIOR TO CONNECTING.
- SLOPE UNDERSLAB 4" SANITARY LINE AT 1/8" PER FOOT, AND 3" SANITARY LINES AT 1/4" PER FOOT.
- COORDINATE ROUTING OF UNDERSLAB WASTE LINES IN FIELD WITH STRUCTURAL ELEMENTS.
- FURROUT / THICKEN WALLS AS NECESSARY FOR POWER, PLUMBING, AND DRYER VENT.
- PROVIDE TRAP PRIMERS ON ALL HUB/FLOOR DRAINS WHERE TRAPS ARE SUBJECT TO DRYING OUT.

REFER TO SHEET P3.0 FOR PLUMBING FIXTURE SCHEDULE.

PLUMBING MATERIALS

A. SANITARY PIPING:

(WHERE NOT OTHERWISE SPECIFIED THROUGHOUT THE DRAWING SET, WASTE, DRAIN AND VENT PIPING SHALL BE PER LOCAL CODE AND AUTHORITY HAVING JURISDICTION.)

- UNDERSLAB DRAIN PIPING SHALL BE SCHEDULE 40 PVC.
- VENT PIPING SHALL BE SCHEDULE 40 PVC. VENT PIPING ABOVE FLOOR 2" OR SMALLER MAY BE GALVANIZED STEEL.
- CONDENSATE PIPING SHALL BE TYPE "L" HARD DRAWN COPPER TUBE WITH 95-5 TIN-ANTIMONY SOLDERED JOINTS AND WROUGHT COPPER FITTINGS WITH DIELECTRIC SEPARATION BETWEEN DISSIMILAR METALS. CONDENSATE PIPING BELOW ROOF DECK MAY BE PVC. PROVIDE SHARKBITE TRANSITION FROM PVC TO COPPER.
- INSULATE ALL HORIZONTAL RUNS OF PIPING LOCATED IN CEILING SPACES OF TENANTS IN SPACES BELOW WHEN APPLICABLE. INSULATION TO BE AS SPECIFIED FOR WATER PIPING.
- PROVIDE LINE-ITEM BID TO UTILIZE PVC, OBTAIN APPROVAL FROM INSPECTOR PRIOR TO INSTALLATION THAT PVC IS ALLOWED FOR THE SPECIFIC HVAC LAYOUT FOR THIS PROJECT.

B. POTABLE WATER PIPING

- ALL HOT AND COLD WATER SUPPLY PIPING, WHERE ALLOWED BY A.H.J. AND OWNER SHALL BE CPVC OR PEX.
- WATER PIPING IN CEILING SPACE AND WITHIN WALLS MAY BE TYPE 'L' COPPER OR PEX, INSTALLED PER MANUFACTURER'S INSTRUCTIONS. PROVIDE SHARK-BITE TRANSITIONS, OR APPROVED EQUALS.
- BELOW GRADE: TYPE "K", ANNEALED TEMPERED COPPER TUBE FOR PIPE SIZES 2 INCHES AND SMALLER. BRAZE ALL JOINTS.
- WHERE APPLICABLE, TRANSITIONS BETWEEN COPPER AND PLASTIC PIPE SHALL BE MADE BY SHARKBITE OR SIMILAR TRANSITIONS, RATED FOR USE WITH SUCH MATERIALS AS ARE BEING USED.

C. GAS PIPING

- GAS LINES SHALL BE BLACK STEEL, SCHEDULE 40, ASTM A-120, WITH MALLEABLE THREADED FITTINGS FOR 2" AND SMALLER, AND WITH WELDED JOINTS FOR 2-1/2" AND LARGER.
- GAS PIPING EXPOSED ON ROOF MUST BE PAINTED WITH RUST-INHIBITING PAINT.

**THIS MATERIALS LIST REPRESENTS THE MINIMUM SPECIFICATIONS SET FORTH BY THE MEP ENGINEER. CONTACT LANDLORD'S REPRESENTATIVE PRIOR TO BEGINNING CONSTRUCTION TO VERIFY IF THERE ARE ANY ADDITIONAL OR MORE STRINGENT REQUIREMENTS BEYOND THESE.

PLUMBING GENERAL NOTES

- CONTRACTORS AND SUB CONTRACTORS SHALL CAREFULLY REVIEW THE CONSTRUCTION DOCUMENTS. INFORMATION REGARDING THE COMPLETE WORK IS DISPERSED THROUGHOUT THE DOCUMENT SET AND CANNOT BE ACCURATELY DETERMINED WITHOUT REFERENCING THE COMPLETE DOCUMENT SET.
- COORDINATE WITH THE WORK OF OTHER SECTIONS, EQUIPMENT FURNISHED BY OTHERS, REQUIREMENTS OF THE OWNER AND CONSTRAINTS OF THE EXISTING CONDITIONS OF THE PROJECT SITE.
- ALL ROOFING WORK (CUTS, REPAIRS, SPUD WORK, ETC.) SHALL BE PERFORMED BY THE LANDLORD'S APPROVED ROOFING CONTRACTOR.
- DRAWINGS FOR THE PLUMBING WORK ARE DIAGRAMMATIC SHOWING THE GENERAL LOCATION, EQUIPMENT TYPE AND LAYOUT, THE DRAWINGS SHALL NOT BE SCALED FOR EXACT MEASUREMENT. REFER TO MANUFACTURERS STANDARD INSTALLATION DRAWINGS FOR EQUIPMENT CONNECTIONS AND INSTALLATION REQUIREMENTS. PROVIDE PLUMBING, CONNECTIONS, OFFSETS, ACCESSORIES AND MATERIALS NECESSARY FOR A COMPLETE SYSTEM.
- ALL WORK SHALL COMPLY WITH STATE AND LOCAL CODE REQUIREMENTS AS APPROVED AND AMENDED BY THE AUTHORITY HAVING JURISDICTION INCLUDING APPLICABLE LOCAL, STATE AND NATIONAL CODES THE TIME OF THE PROPOSAL. PURCHASE ALL PERMITS ASSOCIATED WITH THE WORK AND OBTAIN ALL INSPECTIONS REQUIRED BY CODE.
- TRENCHING OF EXISTING REINFORCED CONCRETE FLOOR SLAB IS TO BE KEPT TO A MINIMUM QUANTITY AND WIDTH. WHERE CODES PERMIT, GROUP UNDER FLOOR UTILITIES IN SINGLE TRENCHES. THE MINIMUM TRENCH WIDTH IS TO BE TWELVE INCHES (12"). DOWEL NEW SLAB INFILLS INTO EXISTING SLAB EDGES. PROVIDE SLAB INFILL STEEL REINFORCING TO MATCH EXISTING. COAT SAWCUT SLAB EDGES WITH HIGH-STRENGTH BONDING AGENT. LAY IN NEW UNDERSLAB VAPOR BARRIER, LAP AND SEAL TO EXISTING VAPOR BARRIER.
- TENANT IS NOT TO SUSPEND ANY ITEMS FROM THE BOTTOM OF THE ROOF DECK. TENANT IS NOT TO SUSPEND ANY ITEMS FROM THE BOTTOM ROOF JOIST OR JOIST GIRDER CHORDS, WITHOUT WRITTEN APPROVAL OF THE BUILDING SHELL STRUCTURAL ENGINEER OF RECORD. TENANT IS TO SUBMIT PROPOSED DETAILS, FOR ITEMS SUSPENDED FROM THE ROOF STRUCTURE, FOR REVIEW BY SHELL STRUCTURAL ENGINEER.
- IN GENERAL, NO DUCTWORK, CONDUITS, PIPES, BANNERS, SIGNAGE, OR CURTAIN/SUSPENDED FURR-DOWNS OR WALL ARE TO BE SUSPENDED FROM THE BOTTOM OF THE ROOF STRUCTURE, WITHOUT APPROVAL. NO TENANT FINISHOUT WORK IS TO BE SUSPENDED FROM ANY WORK BY ANOTHER TRADE, FROM JOIST BRIDGING OR FROM X-BRACING OR FROM THE BOTTOM OF THE ROOF DECK. SUSPENDED TEE GRID CEILINGS AND LIGHT FIXTURES MAY BE SUSPENDED FROM THE BOTTOM ROOF JOIST AND BOTTOM JOIST GIRDER CHORDS IN MAXIMUM WEIGHTS OF SEVENTY-FIVE (75) POUNDS AT BOTTOM CHORD JOIST PANEL POINTS, WITHOUT ADDED STEEL ANGLE REINFORCING UP TO TOP JOIST CHORDS. SUSPENDED CEILINGS AND LIGHT FIXTURES ARE NOT TO BE SUSPENDED FROM THE BOTTOM OF THE ROOF DECK.
- SET MAXIMUM TEMPERATURE AT HAND SINKS AT 110°F.
- PROVIDE HEAT TRACE ON ALL PIPES INSTALLED IN AREAS SUBJECT TO FREEZING. INSTALL PIPING ON CONDITIONED SIDE OF BUILDING INSULATION.
- PROVIDE CUTOFF ABOVE CEILING, IN ADDITION TO AT FIXTURE WHERE REQUIRED BY A.H.J.
- LABEL ALL ABOVE CEILING VALVES AND OR EQUIPMENT ON T-BAR GRID, ON ACCESS PANELS SERVING SUCH EQUIPMENT. USE 1/2" TEXT ON WHITE PEEL AND STICK LABELS.
- PROVIDE MIXED WATER LINE FROM SHOWER HANDLE MIXING VALVE TO SHOWER HEAD AS NEEDED.
- PROVIDE A PRV WHERE REQUIRED.
- UPPER LEVEL TENANTS SHALL CORE DRILL ALL FLOOR PENETRATIONS SHALL BE X-RAYED. GET LANDLORD APPROVAL PRIOR TO BEGINNING WORK. ALL SUCH RESTORATIONS SHALL BE X-RAYED.

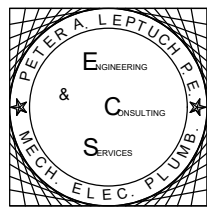

Peter A. Leptuch, P.E.
300 N. Carroll Blvd. #200
Denton, TX 76201
(940) 808-0615



BLUESTONE
PARTNERS, LLC

4708 N. FM 1417
Sherman, Texas 75092
903.815.1415
www.bluestonebuild.com

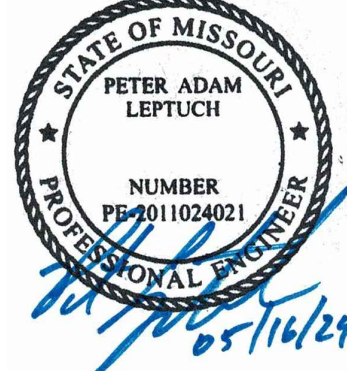

beem Light Sauna
2070 NW Lowenstein Dr., Suite B
Lee's Summit, MO 64081
Permit Set

REVISIONS

No.	DATE	NOTE

Drawn by: ----
Checked by: ----
Project No: ----
Date: May 16, 2024

PLUMBING
WASTE PLAN

Sheet:
P2.0

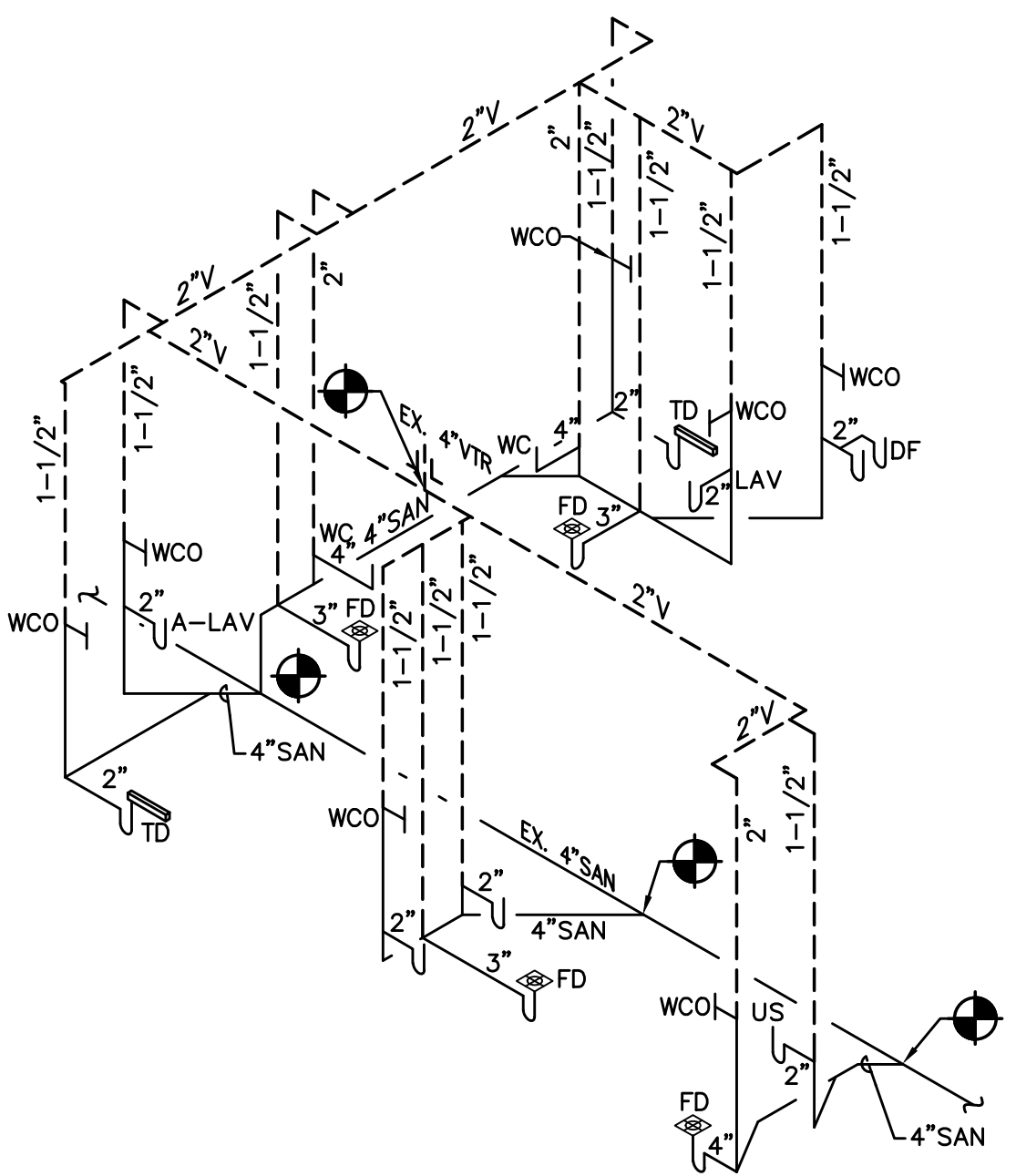

02 PLUMBING WASTE RISER
SCALE: NOT TO SCALE

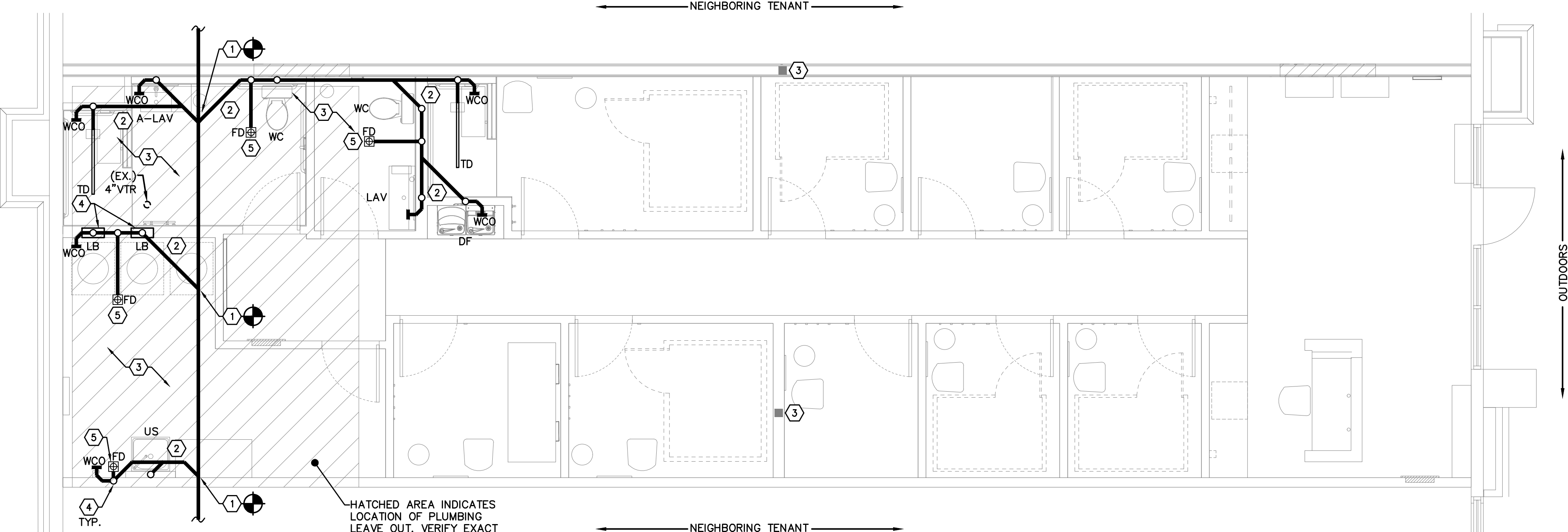

01 PLUMBING WASTE PLAN
SCALE: 1/4"=1'-0"

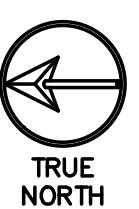

Storage Tank Water Heater Sizing Calculator				
Developed by the Plan Review Unit of the Environmental Health Services Section				
Facility Name:		beem Light Sauna		
Address:		Lee's Summit, MO		
EQUIPMENT				GPH CALCULATED
Enter the quantity of equipment below	Quantity			Gallons Per Hour (GPH)
Lavatory	2			10
Shower	2			30
Mop sink	1			5
Washer	2			13.6
Hand sinks and mop sinks are calculated at 5 GPH each, showers at 15 GPH each.				Total
Hose reels are calculated at 5 GPH, clothes washers at 6.8 GPH, other equipment at the usage entered				
Recovery Rate Needed (GPH):				59
Water Heater Input (BTU or kW) Needed:				
Gas Water Heater		Electric Water Heater		
51 ,000 BTU at 80°F rise		11 kW at 80°F rise		
58 ,000 BTU at 90°F rise		13 kW at 90°F rise		
64 ,000 BTU at 100°F rise		14 kW at 100°F rise		
		17.5 kW at 65°F rise		

Recovery Calc (For Tank Type Water Heater)	
Temperature Set Point =	110 °F
Incoming Water Temp =	51.1 °F
ΔT =	58.9 °F
1 Gallon water =	8.34 LBS
BTUH = GPH*8.34*ΔT	28,785.84 BTUH
KW = BTUH/3412.142	8.44 kW Required

PLUMBING FIXTURE SCHEDULE						
MARK	FIXTURE	ROUGH-IN-SIZE			DESCRIPTION / REMARKS	
		S/W	V	CW	HW	
WC	WATER CLOSET	4"	2"	1/2"	---	FIXTURES: AMERICAN STANDARD COLONY #221AA104.020, 1.28 GPF TANK-TYPE, ADA-COMPLIANT. COLOR: WHITE
A-LAV	LAVATORY (ADA)	2"	1-1/2"	1/2"	1/2"	FIXTURES: NAMEEKS TEOREMA 2 SCARABEO 5114. COLOR: WHITE. ONE FAUCET HOLE. FAUCET: VIGO DAVIDSON VG01043MBK. PROVIDE WITH THERMOSTATIC MIXING VALVE EQUAL TO WATTS LFMV, SET AT 110°F.
LAV	LAVATORY	2"	1-1/2"	1/2"	1/2"	FIXTURE: SWISS MADISON CLAIRE SM-CS734. COLOR: WHITE. LEG COLOR: BLACK. FAUCET: VIGO DAVIDSON VG01043MBK. COLOR: MATTE BLACK. PROVIDE WITH THERMOSTATIC MIXING VALVE EQUAL TO WATTS LFMV, SET AT 110°F.
FD	FLOOR DRAIN	3"	1-1/2"	---	---	3" CAST IRON FLOOR DRAIN WITH POLISHED NICKEL BRONZE TOP. ZURN Z-415-J (SQUARE), J.R. SMITH NO 2005Y-A, JOSAM3000-S OR APPROVED EQUAL. ADJUSTABLE STRAINER WITH FLASHING CLAMP DEVICE, PROVIDE TRAP PRIMER CONNECTION PER LL REQUIREMENTS.
A-SHO	SHOWER (ADA)	---	---	1/2"	1/2"	DELTA TEMPASSURE SHOWER SYSTEM, MODEL DSS-PIVOTAL-17T01-BL MATTE BLACK
SHO	SHOWER	---	---	1/2"	1/2"	DELTA PIVOTAL SHOWER ONLY TRIM, MODEL T17T299BL, MATTE BLACK
LB	WASHING MACHINE BOX	2"	1-1/2"	1/2"	1/2"	FIXTURE: OATEY #38747 WITH INTEGRAL SHOCK ARRESTERS OR EQUAL
US	UTILITY SINK	2"	1-1/2"	1/2"	1/2"	GLACIER BAY - ALL-IN-ONE 24" LAUNDRY SINK CABINET. COLOR: WHITE. MODEL: QL033Y FAUCET: HD67780-1208D2. PROVIDE WITH MIXING VALVE EQUAL TO WATTS LFMV, SET AT 110°F
BF	BOTTLE FILLING STATION	2"	1-1/2"	1/2"	---	ELKAY - L29WSSMC BOTTLE FILLING STATION. REFER TO ELKAY TEMPLATE FOR WATER ROUGH-IN HEIGHT. MAINTAIN TAS/ADA COMPLIANCE.
DF	DRINKING FOUNTAIN	2"	1-1/2"	1/2"	---	ELKAY - LVRCGRNTLBWSK BOTTLE FILLING STATION AND BI-LEVEL DRINKING FOUNTAIN. REFER TO ELKAY TEMPLATE FOR WATER ROUGH-IN HEIGHT. MAINTAIN TAS/ADA COMPLIANCE.
TD	TRENCH DRAIN	2"	1-1/2"	---	---	INFINITY DRAIN S-LT 3848BK. INSTALL IN CENTER OF SHOWER.
FIXTURE SPECIFICATION NOTE: REFER TO THE ARCHITECTURAL SHEETS AND/OR CORPORATE BUILDOUT PACKAGE FOR PREFERRED SPECIFICATIONS TO ENSURE THE ARCHITECT IS NOT DESIRING AN UPDATED FIXTURE FROM THESE BASELINE SPECIFICATIONS. CONTRACTOR SHALL ALSO THOROUGHLY REVIEW ARCHITECTURAL SHEETS PRIOR TO ORDERING EACH PIECE OF EQUIPMENT FOR COORDINATION FOR THINGS SUCH AS WALL-MOUNT SINKS VERSUS COUNTER-TOP SINKS OR UNDERMOUNT SINKS. MAINTAIN TAS/ADA COMPLIANCE.						

PUBLIC		Load Values, in WSFU			Total WSFU
Fixture	Qty	Cold	Hot	Total	
Drinking Fountain	1	0.25	-	0.25	0.25
Lavatory	2	1.50	1.50	2.00	4.00
Service Sink	1	2.25	2.25	3.00	3.00
Shower Head	2	3.00	3.00	4.00	8.00
Washing Machine (15 lb)	2	3.00	3.00	4.00	8.00
Water Closet (Flush Tank)	2	5.00	-	5.00	10.00
*Values replicated from IPC 2018 Table E103.3(2)				Overall Total =	33.25
FROM 2018 IPC TABLE E201.1					
USING A MAXIMUM DEVELOPMENT LENGTH OF = 300 FEET ASSUMING A PRESSURE RANGE OF 30 TO 39 PSI					
A 1" METER AND SERVICE PIPE AND 1-1/2" DISTRIBUTION PIPE CAN HANDLE 56 WSFU.					
56 WSFU > 33.25 WSFU, THEREFORE A 1" OR LARGER METER AND SERVICE PIPE AND A 1-1/2" DISTRIBUTION PIPE WILL BE SUFFICIENT.					

*NOTIFY ENGINEER IF WATER PRESSURE OR MAXIMUM DEVELOPMENT LENGTH DIFFERS FROM AS SHOWN ABOVE.

**PER IPC, "FOR FIXTURES NOT LISTED, LOADS SHOULD BE ASSUMED BY COMPARING THE FIXTURE TO ONE LISTED USING WATER IN SIMILAR QUANTITIES AND AT SIMILAR RATES."

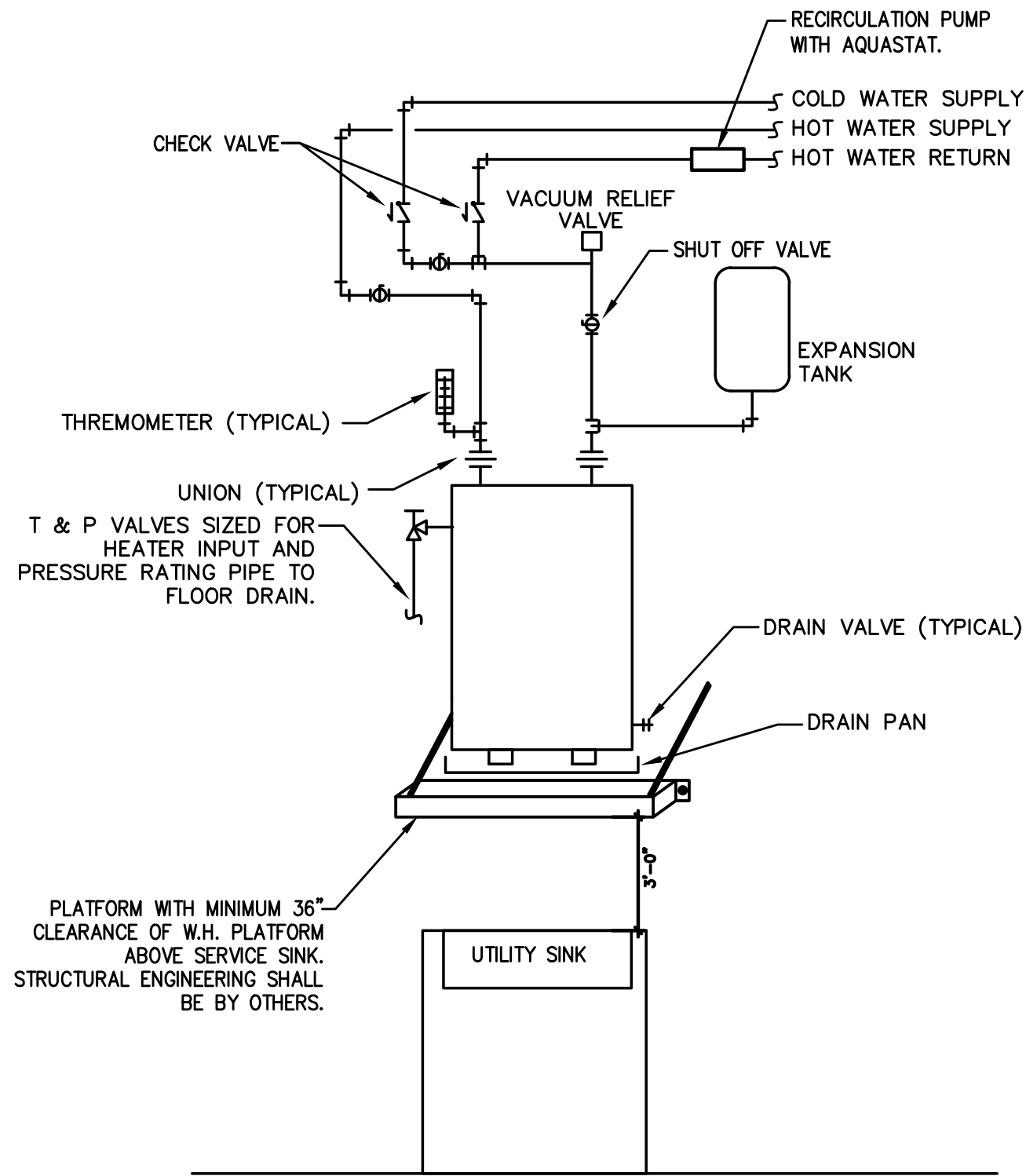

01 TANK-TYPE ELECTRIC WATER HEATER DETAIL
SCALE: NOT TO SCALE

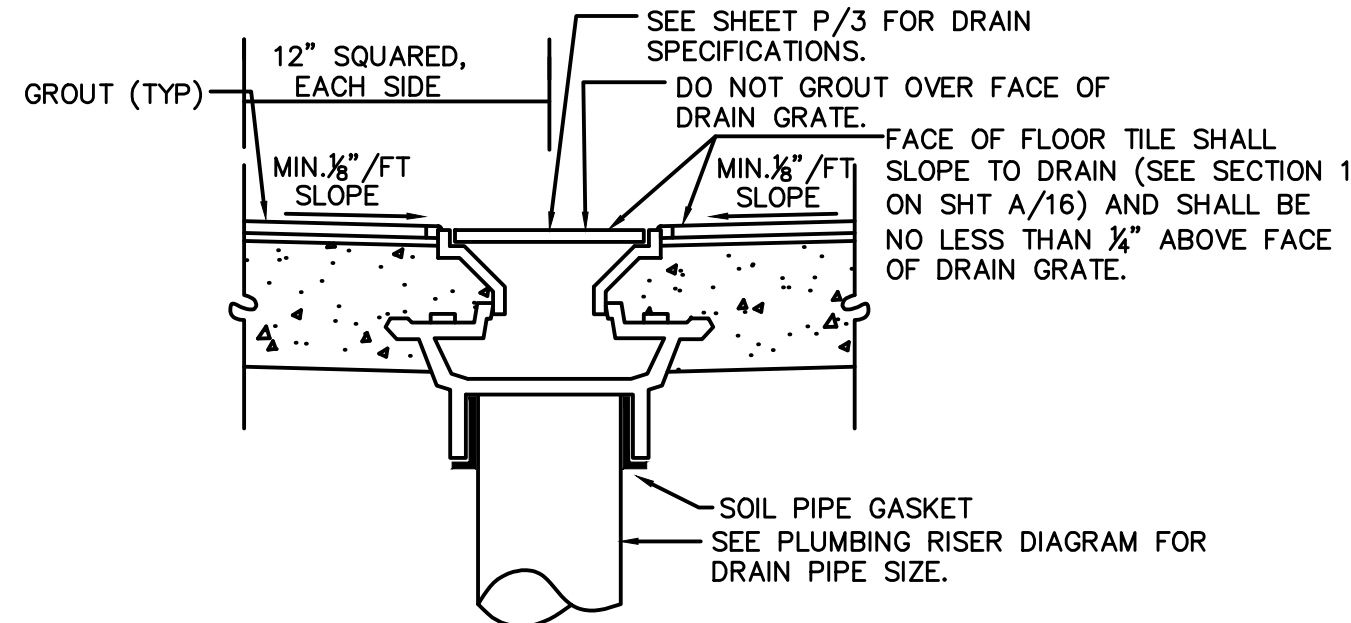

02 FLOOR DRAIN DETAIL
SCALE: NOT TO SCALE

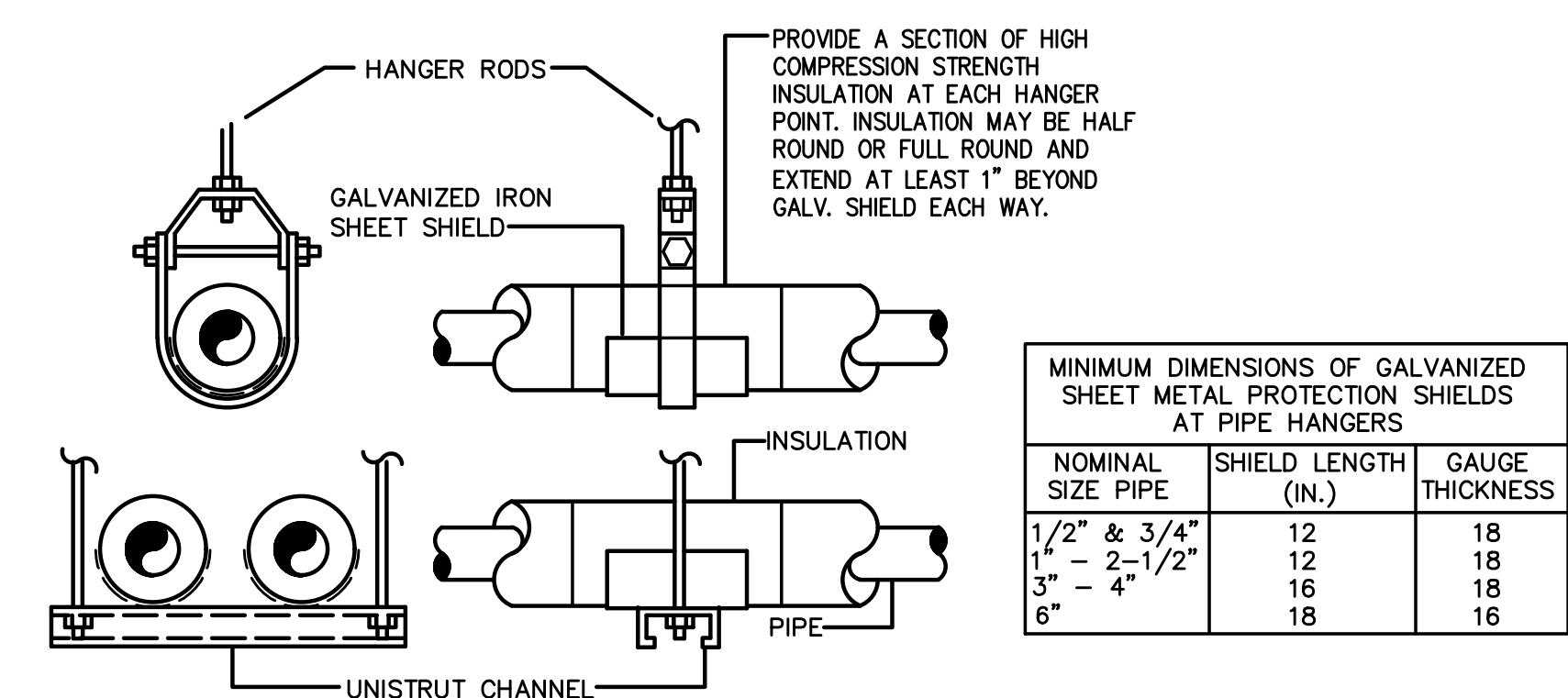

03 HANGER FOR INSULATED PIPING
SCALE: NOT TO SCALE

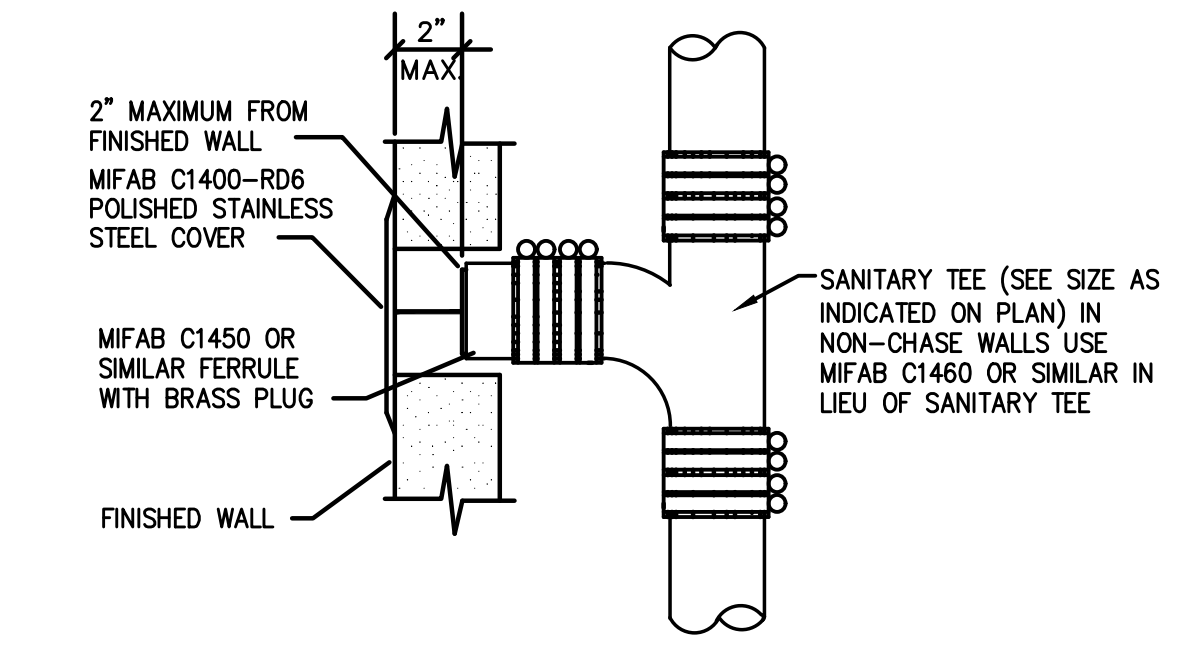

04 WALL CLEAN OUT DETAIL
SCALE: NOT TO SCALE

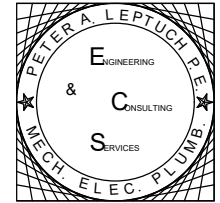

Peter A. Leptuch, P.E.
300 N. Carroll Blvd. #200
Denton, TX 76201
(940) 808-0615



BLUESTONE
PARTNERS, LLC

4708 N. FM. 1417
Sherman, Texas 75092
903.815.1415
www.bluestonebuild.com

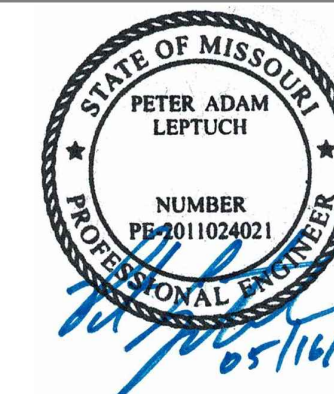

beem Light Sauna
2070 NW Lowenstein Dr., Suite B
Lee's Summit, MO 64081
Permit Set

REVISIONS		
No.	DATE	NOTE

Drawn by: ----
Checked by: ----
Project No: ----
Date: May 16, 2024

PLUMBING
SCHEDULES
& DETAILS

Sheet:
P3.0