



LEE'S SUMMIT MISSOURI

Permit #PRSGN _____

SIGN PERMIT APPLICATION

Project Business Name: B-Envied Salon
Project Address/Location: 209 291 Hwy L.S. Mo. 64063
Applicant: Elgie Long / Signway
Applicant's Address: 6714 S. Shippy Rd Blue Springs, Mo 64014
Applicant's Phone & Fax #: 816-224-2949
Applicant's Email Address: Signwayco@att.net

Type of Sign: Check only one

- ☒ Wall Sign (\$100) Copy change only ☐ Monument/Detached Sign (\$100)
☐ Temporary Sign (\$50) ☐ Directional Sign (\$50)

Illumination: Specify whether the sign is illuminated

- ☒ Illuminated * ☐ Non-Illuminated

***NOTE:** IF BRANCH CIRCUIT IS NOT CURRENTLY AVAILABLE FOR ILLUMINATED SIGN, A LICENSED ELECTRICAL CONTRACTOR MUST OBTAIN ELECTRICAL PERMIT PRIOR TO INSTALLATION. ALL SIGNS INVOLVING INTERNAL LIGHTS OR OTHER ELECTRICAL DEVICES OR CIRCUITS SHALL DISPLAY A LABEL CERTIFYING IT AS BEING APPROVED BY THE UNDERWRITER'S LABORATORIES, INC.

Sign Dimensions and Setbacks for Wall and Monument/Detached Signs

Height of sign: 5'-5" ft (X) Width of sign: 13'-5" ft (=) Area of sign: 74.25 sq ft
Area of building façade/wall: 780 sq ft Total height of detached sign: _____ ft

Setbacks: front property line: _____ ft rear property line: _____ ft
side property line: _____ ft side property line: _____ ft

The applicant understands that this permit is issued only for work described here in and included in accompanying plans and specifications. All rights and privileges acquired under the provisions of this Ordinance, or any application thereto, are merely licenses revocable at any time by the Director of Development Services Department.

Elgie Long
Signature of Applicant

5-10-24
Date

For City use only, do not write below this line.

Electrical Permit Required:
☐ N/A ☐ Yes ☐ No

Zoning: _____ Permit Fee: _____

Receipt #: _____

Signature of Plans Examiner _____

Approved: _____
Planning Division Approval Date

Remarks:

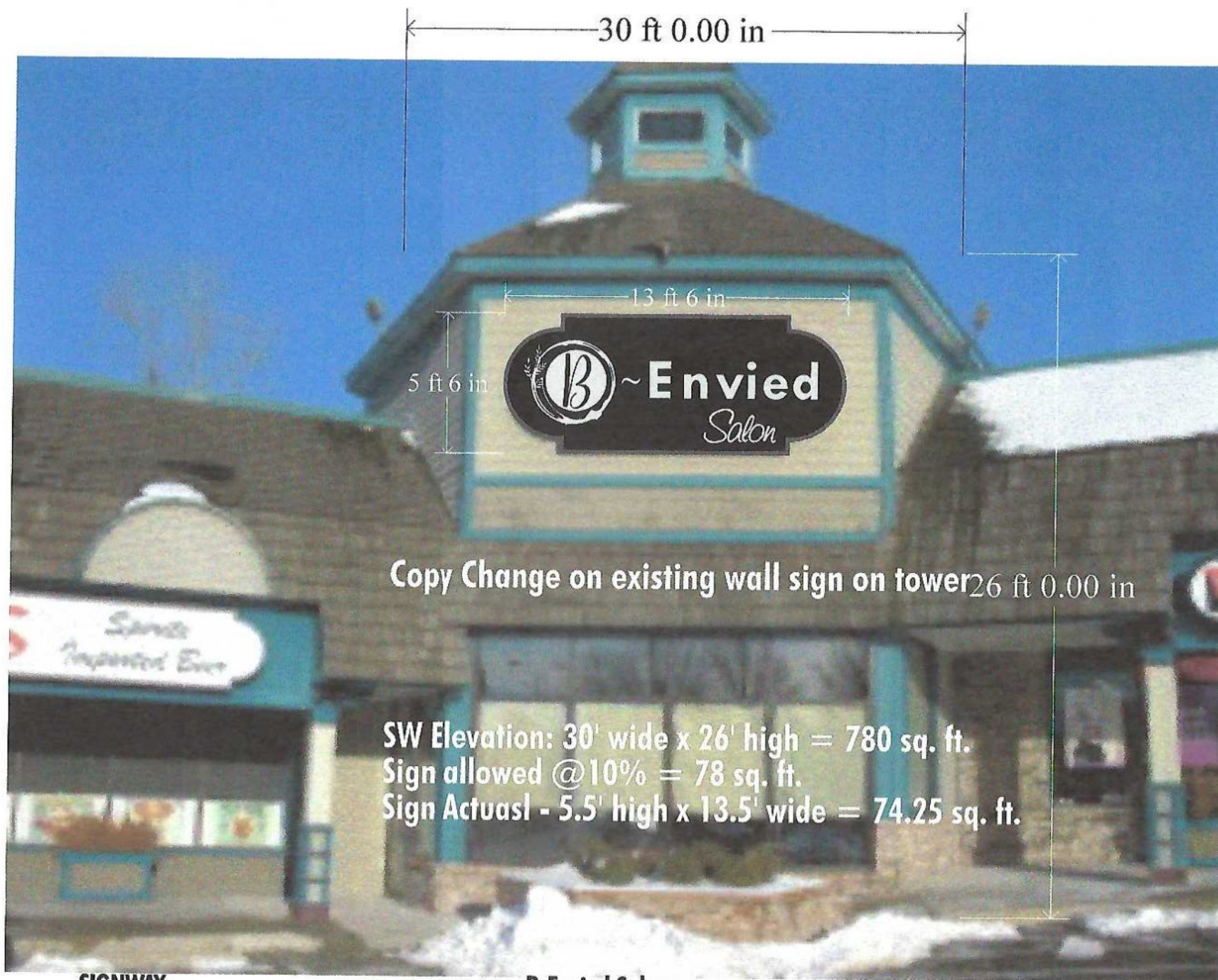

SIGNWAY
 6714 S. Shippy Rd.
 Blue Springs, Mo. 64014

Elgie Long Jr. 816-224-2949
 Fax - 816-224-1144

B-Envied Salon
 209 291 Hwy.
 Summit Springs Center
 Lee's Summit, Mo.

Lisa Wallace - 816-694-2819

LS LEE'S SUMMIT
MISSOURI

SIGN PERMIT AUTHORIZATION

Comes now SUMMIT SPRINGS DEV. CO., LLC, who being
(landlord or property owner)

duly sworn upon his/her oath, does state that he/she is the landlord or property owner that has
given permission to the applicant to place signage at: 209 291 Hwy
B - Envied Salon
(location address)

Dated this 10th day of May, 2024

John S. Evans
Signature of Landlord or Property Owner

John S. Evans

Printed Name