

RELEASE FOR CONSTRUCTION
 AS NOTED ON PLANS REVIEW
 DEVELOPMENT SERVICES
 LEE'S SUMMIT, MISSOURI
 05/14/2024 5:10:46

X=###.## = Actual asbuilt ground shots taken on May 14, 2024

Contours shown are asbuilt.
 - - - - PROPOSED CONTOURS
 _____ AS-GRADED CONTOURS

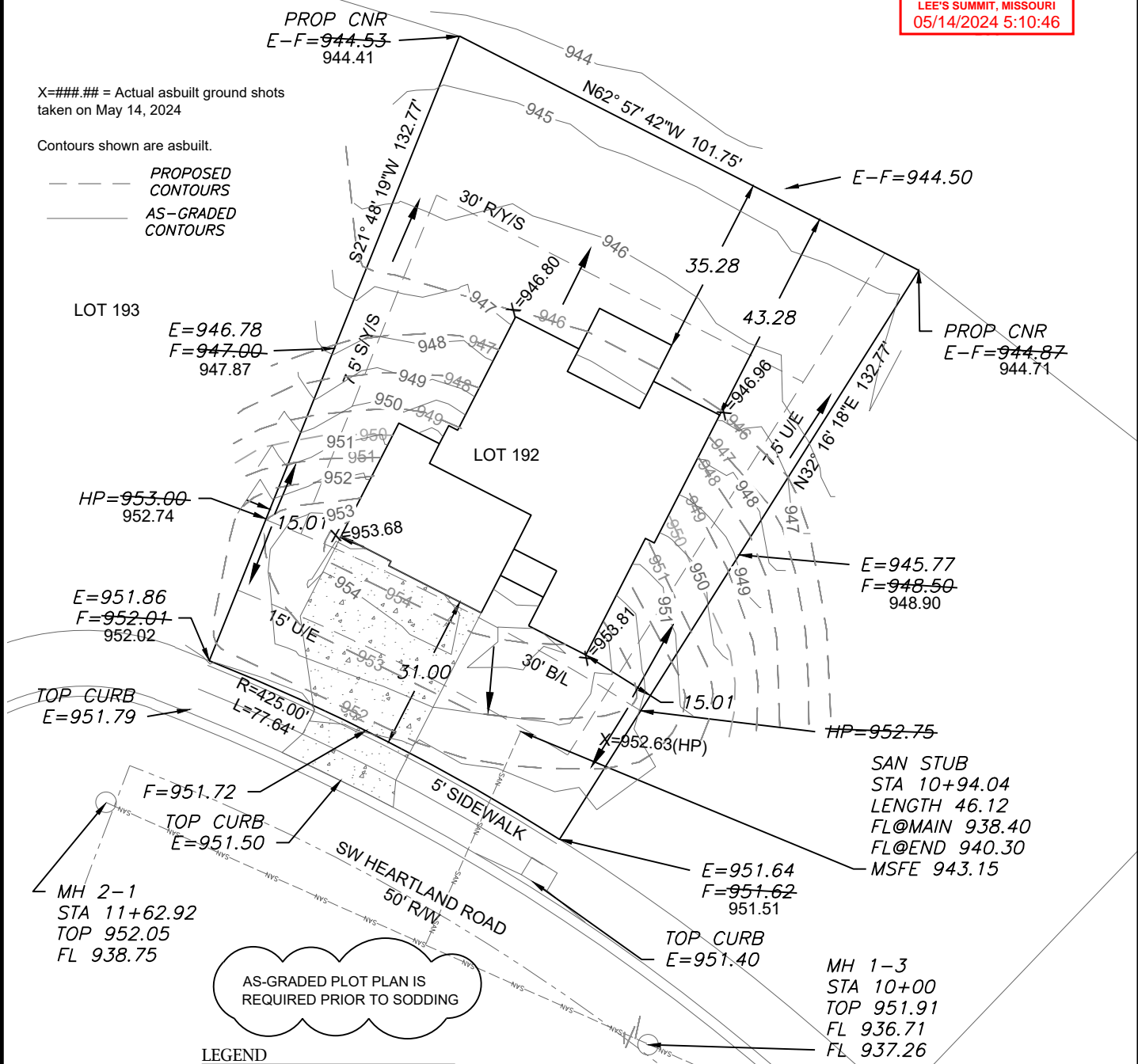

AS-GRADED PLOT PLAN IS REQUIRED PRIOR TO SODDING

LEGEND

- Gas Meter
- Telephone or Fiber-Optic Pedestal
- Cable TV Pedestal
- Electric Pedestal
- Light Pole
- Mailbox
- Fire Hydrant
- Water Valve

PROPOSED HOUSE

TOP FOUNDATION = 955.20
 GARAGE FLOOR = 954.20
 TOP FOOTING = 946.20
 BASEMENT FLOOR = 946.53
 DRIVE SLOPE = 8.0%

E = EXISTING ELEVATION
 F = PROPOSED FINAL ELEVATION
 G = ADJACENT GRADE AT EGRESS
 U/E = UTILITY EASEMENT
 B/L = BUILDING LINE
 S/Y/S = SIDE YARD SETBACK
 R/Y/S = REAR YARD SETBACK

NOTES

1. BUILDER TO VERIFY ALL BUILDING ELEVATIONS AND DIMENSIONS.
2. THIS PLOT PLAN DOES NOT CONSTITUTE A BOUNDARY SURVEY.
3. THE EASEMENTS SHOWN ON THIS PLOT PLAN ARE TAKEN FROM THE FINAL PLAT. OTHER EASEMENTS MAY EXIST.

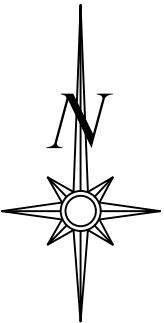

Scale 1" = 30'

LOT INFORMATION

11,759 SQ. FT.
 MBOE (REAR LEFT) = 945.50
 MBOE (REAR RIGHT) = 945.80
 MSFE = 943.15
 ADDRESS
 2735 SW HEARTLAND ROAD
LEGAL DESCRIPTION
 LOT 192, THE RETREAT AT HOOK FARMS SECOND PLAT, LEE'S SUMMIT, JACKSON COUNTY, MISSOURI.

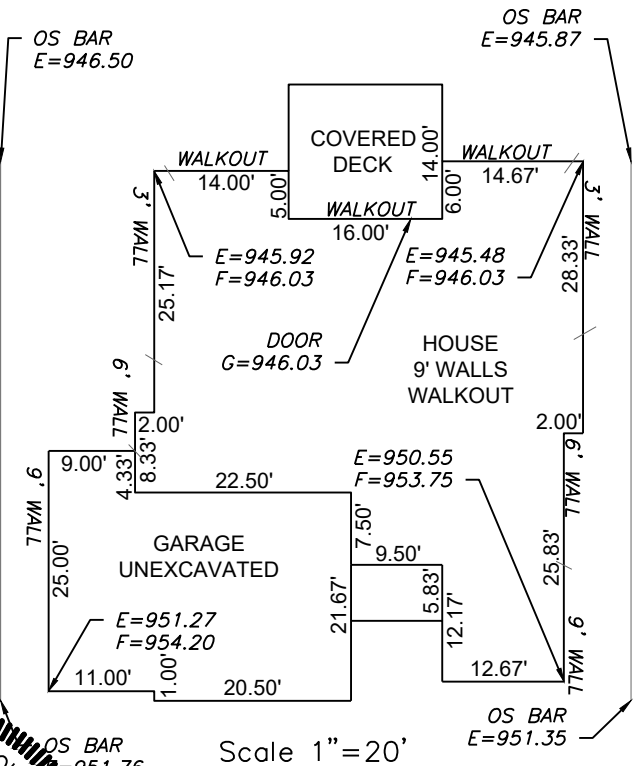

ENGINEERING & SURVEYING
SOLUTIONS
 50 SE 30TH STREET
 LEE'S SUMMIT, MO 64082
 P:(816) 623-9888 F:(816) 623-9849
 WWW.ENGINEERINGSSOLUTIONSKC.COM

STATE OF MISSOURI
 MATTHEW J. SCHLICHT
 NUMBER
 PE-2006019708
 5/14/2024
 PROFESSIONAL ENGINEER

AS-GRADED PLOT PLAN - LOT 192
THE RETREAT AT HOOK FARMS SECOND PLAT
 LEE'S SUMMIT, JACKSON COUNTY, MISSOURI
 WALKER CUSTOM HOMES LLC
 P.O. BOX 3194
 INDEPENDENCE, MO 64064

PROJECT NO.	FILE NAME	DATE	SHEET	OF
1	LOT 192, RETREAT AT HOOK FARMS	6/8/23	1	1

THIS DRAWING IS NOT VALID UNLESS THE SIGNATURE, DATE AND SEAL OF THE ENGINEER WHO SUPERVISED THE PREPARATION OF THIS DRAWING HAS BEEN AFFIXED HERETO.