

RELEASE FOR CONSTRUCTION
AS NOTED FOR PLAN REVIEW
DEVELOPMENT SERVICES
LEE'S SUMMIT, MISSOURI
05/07/2024

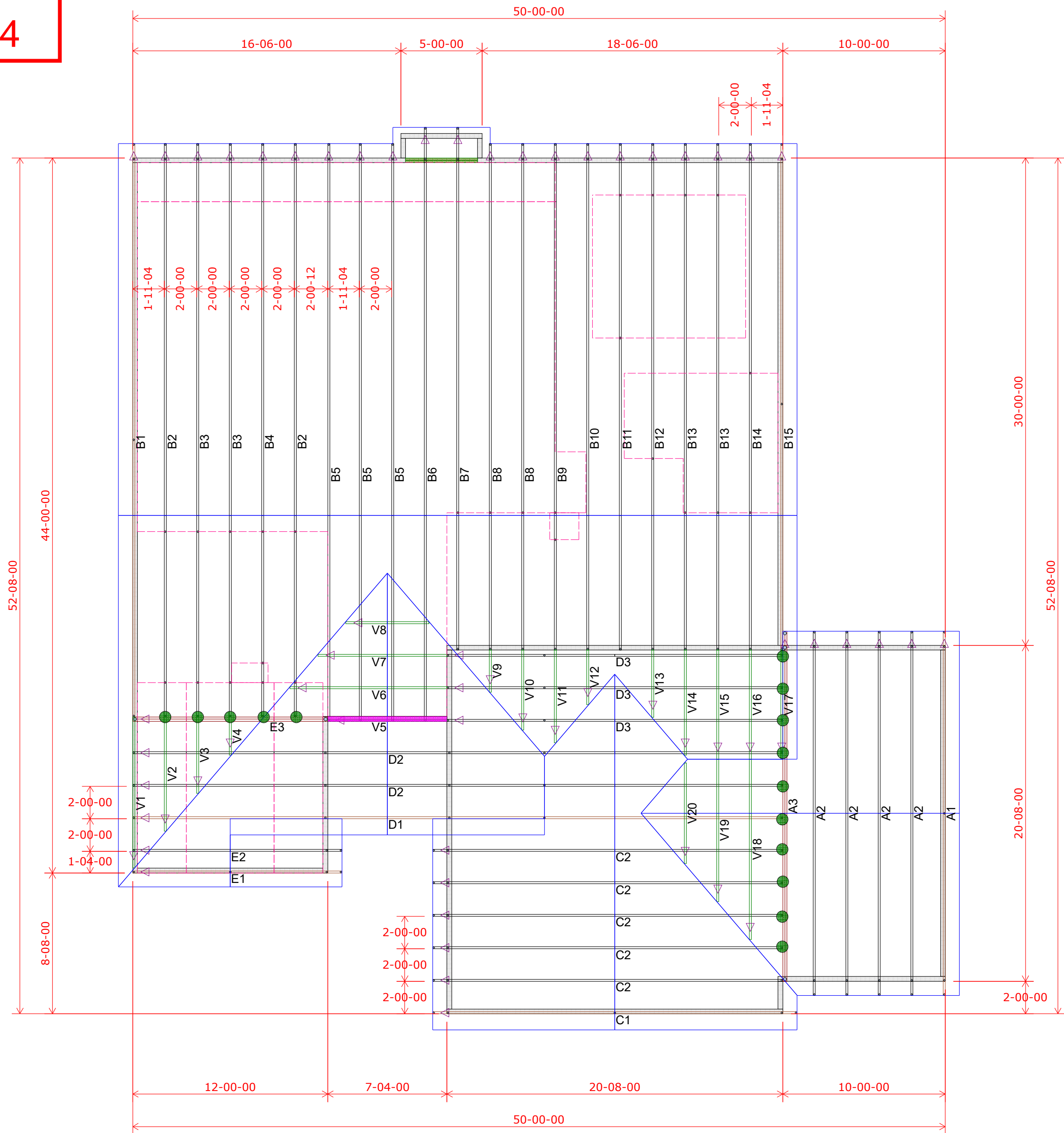

Roof Truss Layout
Scale: 3/16" = 1'

HANGER SCHEDULE	Quantity
LUS24	0
LUS26	0
HUS26	15
HHUS26-2	0
HGUS26-2	0
HGUS28-3	0
LTHJA26	0
TJC37	0
TJC57	0
HTS20	0

Triangle denotes the left end of the Truss as it appears on the Engineered Drawings provided.

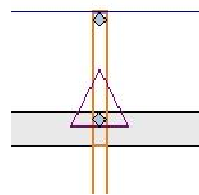

Unless otherwise specified by Engineer Of Record, Wheeler Lumber, LLC recommends an uplift connection at each bearing point per the following:

# of Uplift	Connector
0 - 495:	(1) H2.5A
495 - 990:	(2) H2.5A
990 - 1245:	(1) HTS20

Installation per Simpson Strong-Tie guidelines.

For Reactions greater than 1245#, refer to EOR.

Wall Heights 9-01-02 U.N.O.
10-01-02

EVERSTEAD
SHOP DRAWING / SUBMITTAL
REVIEW
SUBMITTAL WAS REVIEWED FOR DESIGN CONFORMITY AND GENERAL CONFORMANCE TO CONTRACT DOCUMENTS ONLY. THE CONTRACTOR IS RESPONSIBLE FOR CONFIRMING AND CORRELATING DIMENSIONS AT JOBSITE FOR TOLERANCE, CLEARANCE, QUANTITIES, FABRICATION, COORDINATION OF HIS OR HER WORK WITH OTHER TRADES, AND FULL COMPLIANCE WITH CONTRACT DOCUMENTS.
STATUS:
APPROVED
05/07/2024
REVIEWED BY:
CPD
ENGINEER, EVERSTEAD ENGINEERING & DESIGN LLC.

Customer	Job Name	Job Site Address	City, State	Designer	Date
Summit Homes	Lot 184 Hawthorn Ridge	1609 SW Arborway Terr	Lee's Summit, MO	Chuck Haspels	4/23/2024

Job #	Job Name	Job Site Address	City, State	Designer	Date
B240082	Lot 184 Hawthorn Ridge	1609 SW Arborway Terr	Lee's Summit, MO	Chuck Haspels	4/23/2024

Wheeler Lumber
1959 Old Hwy 50 NE
Waverly, KS 66871

