

Submittal Requirements:

1. All applications shall be accompanied by written approval of the property owner or landlord (see page 3 of this application).
2. Design, graphic, or drawing of the proposed sign with dimensions.
3. Site plan showing the location of the proposed monument, temporary, or other detached sign.
4. Applicable sign permit fee shall be submitted at the time of application.

Permits are required for the following sign types:**Wall Signs:** The following information shall be submitted:

- Building elevation(s) showing: building width, building height, façade area, and the exact sign location(s).
- In some situations, a site plan indicating the building, parking areas and property lines may be necessary.
- Sign specifications showing: exact copy, size, length, height, area, materials, color, lighting and type.
- All information submitted shall be to scale and include dimensions and area of sign.

Detached Signs (monument and directional): The following information shall be submitted:

- Site plan indicating the building, parking areas and property lines as well as the proposed sign with dimensions to all property lines.
- Sign specifications showing: exact copy, size, length, height, area, materials, color, lighting and type.
- All information submitted shall be to scale and include dimensions and area of sign.
- A minimum of 25 square feet of landscaped area, exclusive of the sign structure area, shall be located at the base of each freestanding monument sign. Landscaping shall be shown on accompanying site plan to scale.

Temporary Signs: The following information shall be submitted:

- Building elevation(s) showing: building width, building height, façade area, and the exact sign location(s).
- Site plan indicating the building, parking areas and property lines as well as the proposed sign with dimensions to all property lines.
- Sign specifications showing: exact copy, size, length, height, area, materials, color, lighting and type.
- All information submitted shall be to scale and include dimensions and area of sign.

Other Requirements:

- **All signs shall be designed and constructed to withstand wind pressure of not less than 25 pounds per square foot.**

Refer to Article 13 of the Unified Development Ordinance at:

www.cityofls.net/Development/Zoning-Subdivision-Regulations/Unified-Development-Ordinance.aspx

Contact the Development Services Department with questions at 816-969-1200.



LEE'S SUMMIT MISSOURI

Permit #PRSGN _____ - _____

SIGN PERMIT APPLICATION

Project Business Name: Lee's Summit Medical Center - Ambulatory Surgery Center

Project Address/Location: 1950 SE Blue Parkway, Lee's Summit, Missouri 64063

Applicant: Tim Mayer

Applicant's Address: 1120 East 13th Street, Kansas City, Missouri 64106

Applicant's Phone & Fax #: 816-994-8855

Applicant's Email Address: tim@ltdsigns.com

Type of Sign: Check only one

- | | | |
|---|-------------------|---|
| <input checked="" type="checkbox"/> Wall Sign (\$100) | UNDER CANOPY SIGN | <input type="checkbox"/> Monument/Detached Sign (\$100) |
| <input type="checkbox"/> Temporary Sign (\$50) | | <input type="checkbox"/> Directional Sign (\$50) |

Illumination: Specify whether the sign is illuminated

- | | |
|--|--|
| <input checked="" type="checkbox"/> Illuminated *PARTIAL | <input type="checkbox"/> Non-Illuminated |
|--|--|

***NOTE:** IF BRANCH CIRCUIT IS NOT CURRENTLY AVAILABLE FOR ILLUMINATED SIGN, A LICENSED ELECTRICAL CONTRACTOR MUST OBTAIN ELECTRICAL PERMIT PRIOR TO INSTALLATION. ALL SIGNS INVOLVING INTERNAL LIGHTS OR OTHER ELECTRICAL DEVICES OR CIRCUITS SHALL DISPLAY A LABEL CERTIFYING IT AS BEING APPROVED BY THE UNDERWRITER'S LABORATORIES, INC.

Sign Dimensions and Setbacks for Wall and Monument/Detached Signs

Height of sign: 2 ft (X) Width of sign: 12.5 ft (=) Area of sign: 25 sq ft

Area of building façade/wall: 5,037.33 sq ft Total height of detached sign: _____ ft

Setbacks: front property line: _____ ft rear property line: _____ ft

side property line: _____ ft side property line: _____ ft

The applicant understands that this permit is issued only for work described here in and included in **accompanying plans and specifications**. All rights and privileges acquired under the provisions of this Ordinance, or any application thereto, are merely licenses revocable at any time by the Director of Development Services Department.

TIM MAYER
Signature of Applicant

4/24/24
Date

For City use only, do not write below this line.

Electrical Permit Required:
☐ N/A ☐ Yes ☐ No

Zoning: _____ Permit Fee: _____

Receipt #: _____

Signature of Plans Examiner

Approved: _____
Planning Division Approval Date

Remarks:



SIGN PERMIT AUTHORIZATION

Comes now HPIV Kansas City, LLC, who being
(landlord or property owner)

duly sworn upon his/her oath, does state that he/she is the landlord or property owner that has
given permission to the applicant to place signage at: 1950 SE Blue Parkway, Lee's Summit,
Missouri 64063

(location address)

Dated this 6th day of May, 2024



Signature of Landlord or Property Owner

Todd W. Kibler

Printed Name

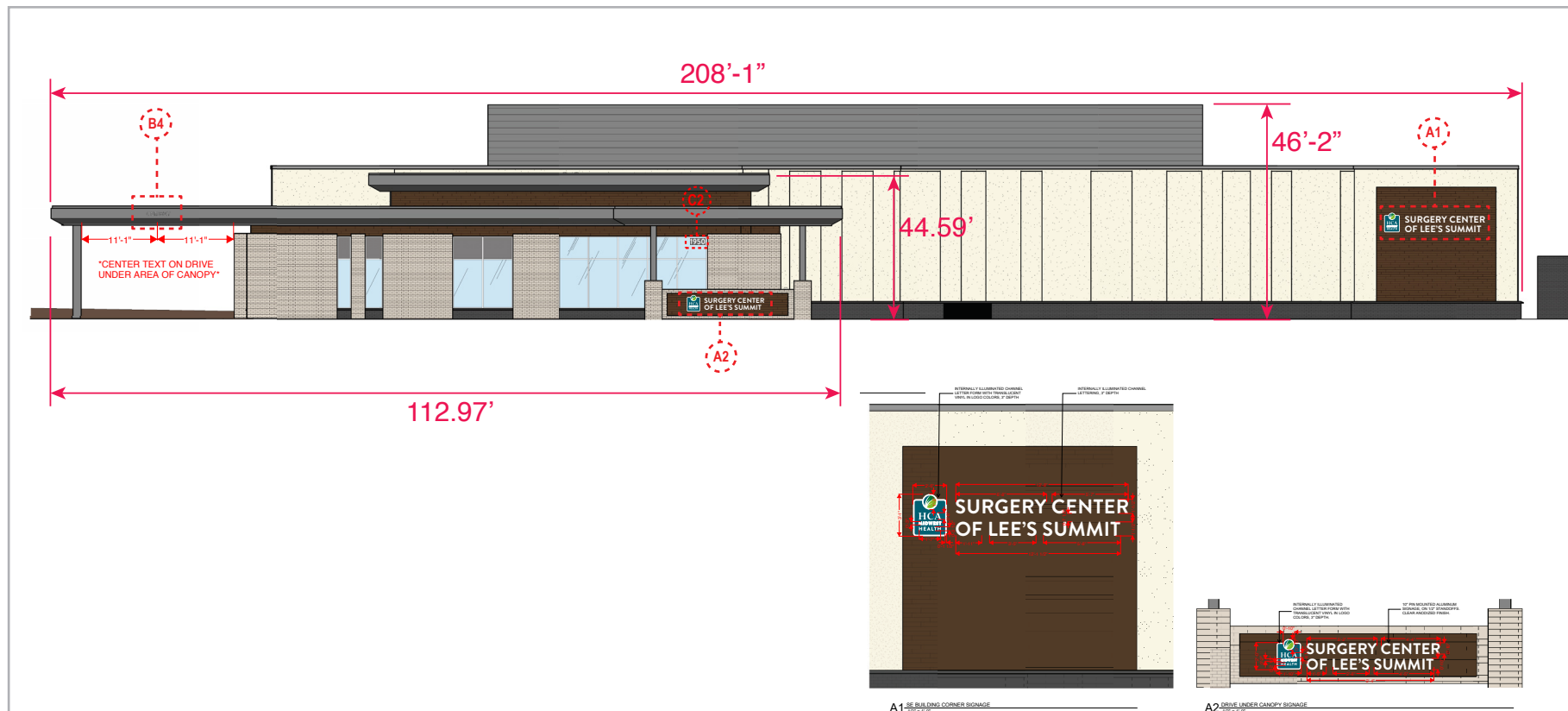

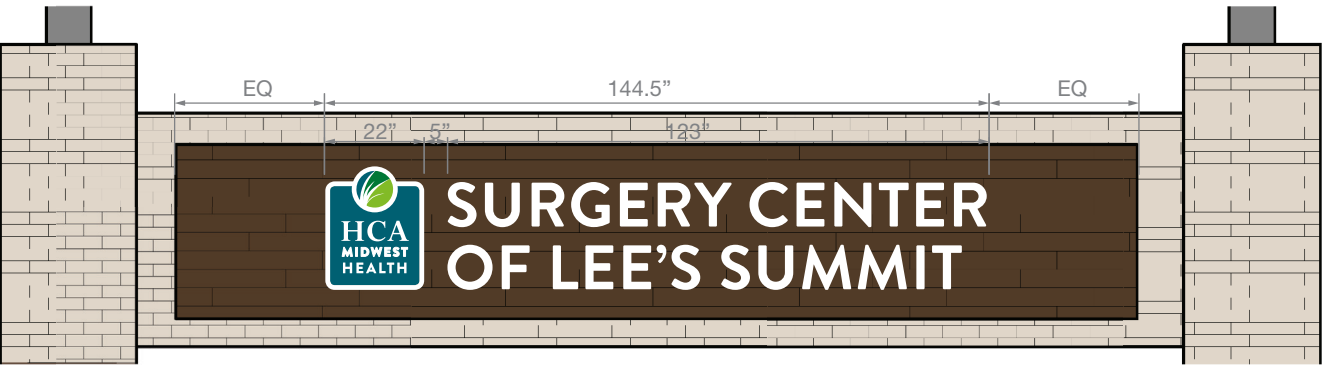

Drive Under Canopy



Drive Under Canopy
Front Illuminated logo

Qty 1

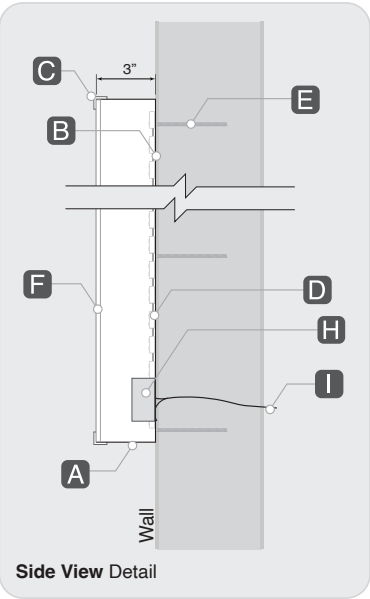

- A 3" returns; painted **white**;
.040 aluminum coil
- B .050 Aluminum backer
- C Trimcap; painted **white**
- D 60W Hanley White LED's
- E .25/20 all-thread studs
- F 3/16" white Plexi
- G 3M Translucent vinyl - 1st surface
- H Power Supply,
Installed inside of sign body
- I To Power (by others)

White	3M Translucent Teal Green	3M Translucent Vivid Green	3M Translucent Lime Green
-------	------------------------------	-------------------------------	------------------------------

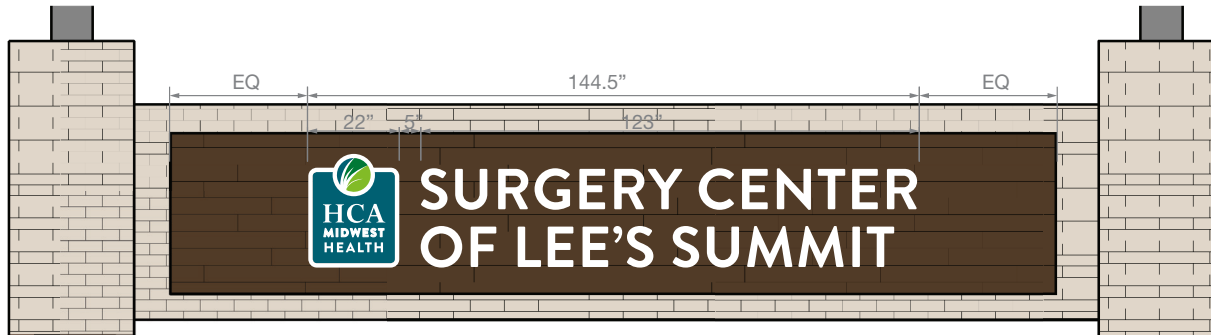

Drive Under Canopy

123 in

SURGERY CENTER
OF LEE'S SUMMIT

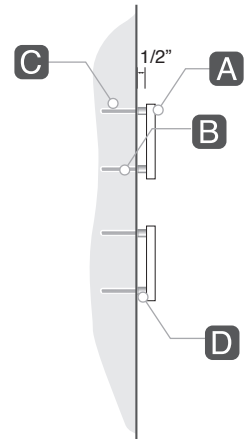

Drive Under Canopy

1/2" white FCO Letters - spaced off 1/2"

Qty 1

A 1/2" FCO white metal letters

B .25/20 x 3" all-thread dowels

C Set with silicone

D 1/2" spacers

White