

Project No. 30841

TLE Signage Package

Arborwalk West

Lee's Summit, MO 64082

Location/Store Name: N/A

THE LEARNING EXPERIENCE®

IDENTITI

LEGEND

- S1 (East) Front Elevation - Wall Sign
- S2 (South) Front Elevation - Wall Sign
- S3 (East) Front Elevation - Column Sign
- M1 Monument

SIGNAGE CRITERIA

Code:
Building signs- 10% of building façade for awning, canopy, or wall

temp signs- max 40 sq ft
Landlord restrictions:
N/A

- S1 (25' x 21'-9") x 10% = 543.75 SF
- S2 (21' 8" x 88' 0") x 10% = 190.6 SF
- S3 N/A
- M1 N/A

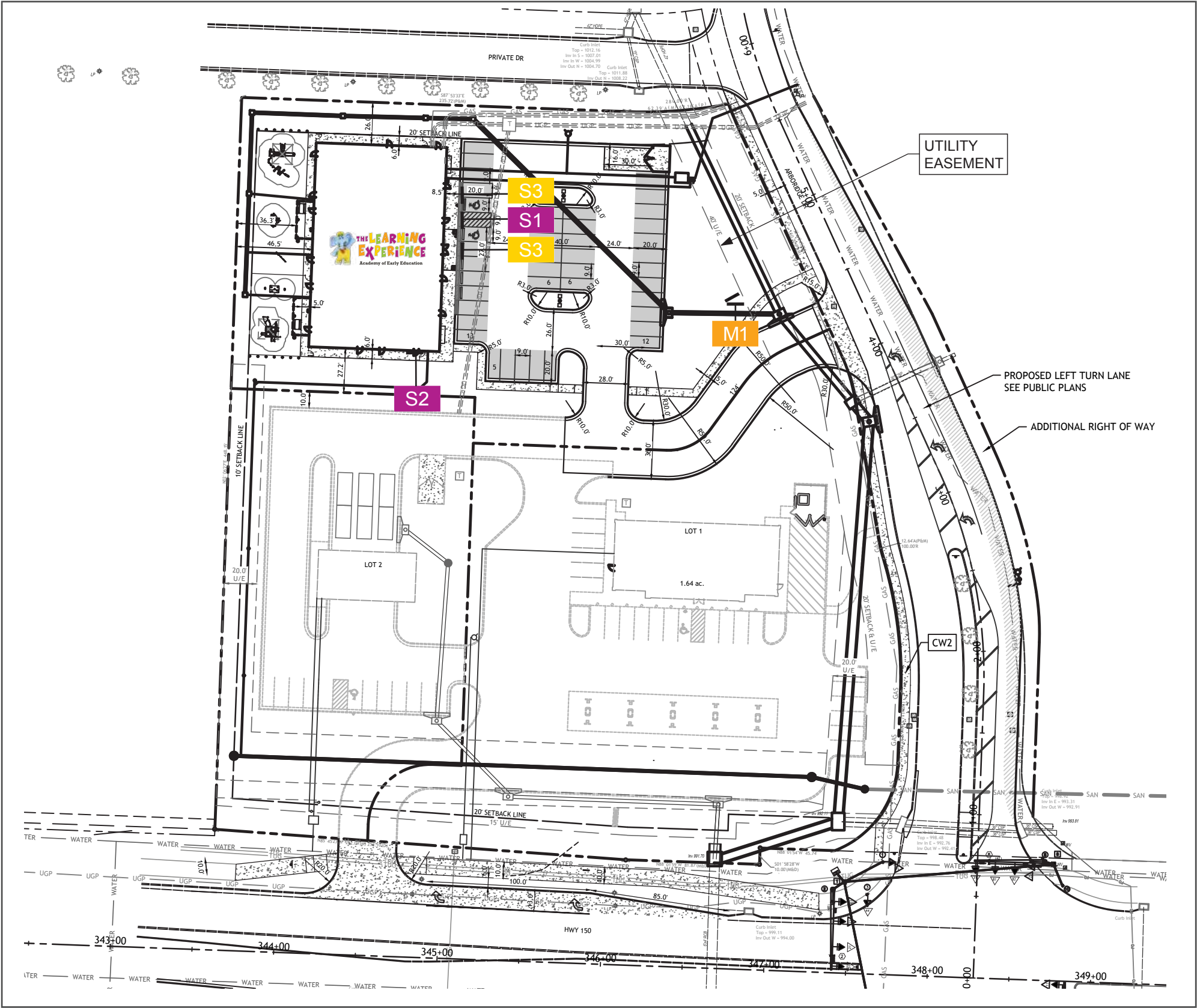

425 N Martingale Rd
18th Floor
Schaumburg, IL 60173
Office 847.301.0510
identiti.net

W.O. No. 30841
Address Arborwalk West
City, ST Lee's Summit, MO 64082

Orig. Draft 03.29.2024
Project Mgr. N/A
Designer IDV

Rev. Art MM
Rev. Date 05.06.2024
Page Rev. 003

Customer



North



Plan View:
Site Plan
Exterior

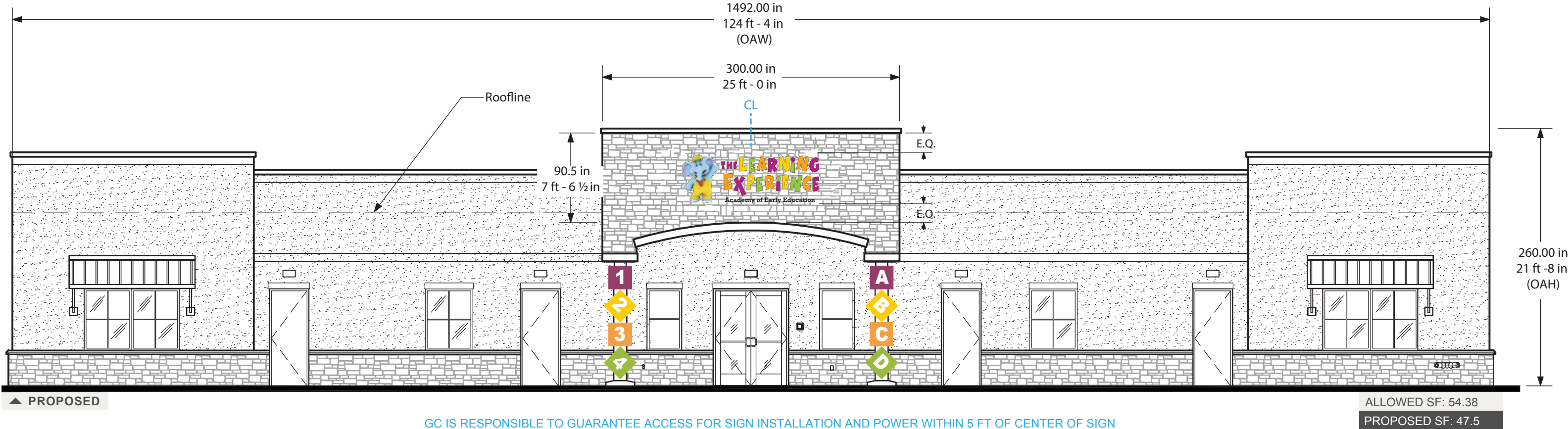

GC IS RESPONSIBLE TO GUARANTEE ACCESS FOR SIGN INSTALLATION AND POWER WITHIN 5 FT OF CENTER OF SIGN

FIELD VERIFICATION REQUIRED

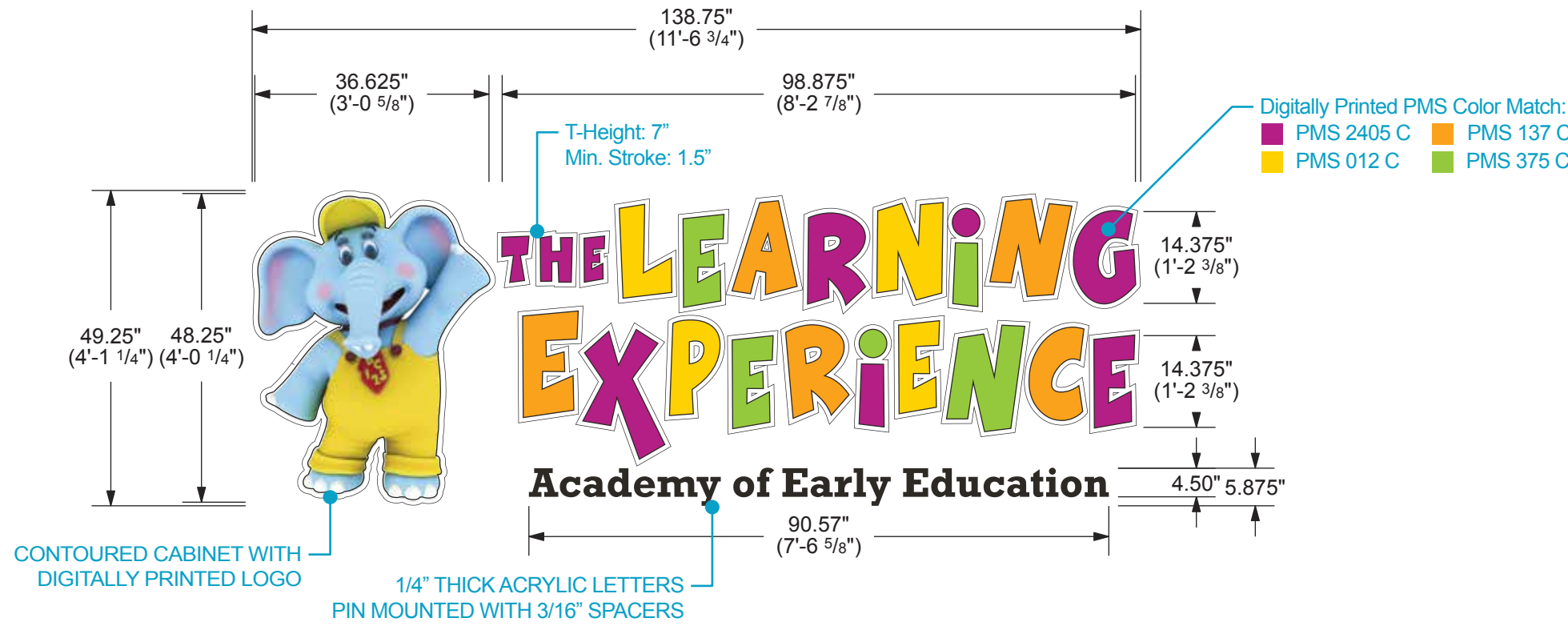

SCALE: 1/2" = 12"



425 N Martingale Rd
18th Floor
Schaumburg, IL 60173
Office 847.301.0510
identiti.net

W.O. No. 30841
Address Arborwalk West
City, ST Lee's Summit, MO 64082

Orig. Draft 03.29.2024
Project Mgr. N/A
Designer IDV

Rev. Art Lila Roblin
Rev. Date 04.30.2024
Page Rev. 002

Color Palette		Face: White Acrylic		Backer & Return: White
		Vinyl: Digital Print (Logo & PMS matches)		Tagline: PMS Black C
		Trim: Black		N/A

Sign Type:
LED Channel Letterset & Contoure
Cabinet, Front-Lit - Stand-Off
Mounted w/ Reverse Raceway

Signage:
S1
East Elevation



- 1 0.040 ALUMINUM RETURNS (4" DEPTH): PAINTED WHITE
- 2 1" TRIM CAP: (WITH JEWELITE WASHER HEAD PHILLIPS SCREWS) BLACK
- 3 3/16" ACRYLIC FACE: 2447 WHITE WITH APPLIED DIGITAL PRINT
- 4 LED UNITS (WHITE): AURORA 1 WHITE (LED WATTS - 128.1W) ALL LEDS TERMINATED WITH WIRENUTS
- 5 UL LISTED HOUSING: SECONDARY WIRING SPLICE POINT (WHEN NEEDED)
- 6 PRIMARY POWER CIRCUIT (PROVIDED/PERMITTED BY OTHERS) TO BE PLACED WITHIN 5 FEET OF CENTER OF SIGN
- 7 CONDUIT: WATER TIGHT WALL PASSTHRU

- 8 0.063 ALUMINUM BACK: PRECOAT WHITE FINISH
- 9 MOUNTING HARDWARE: APPROPRIATE TO SECURE TO FACADE TYPE (TO HAVE WATER TIGHT SEAL)
- 10 WEEP HOLES
- 11 0.125" ALUMINUM BACKER PAINTED WHITE
- 12 1/2" NYLON SPACER: PAINTED BLACK

RACEWAY SPECIFICATIONS

- 13 7" X 4" DEPTH UL LISTED EXTRUDED RACEWAY WITH POWER SUPPLY (QTY VARIES) AND DISCONNECT SWITCH
- 14 MOUNTING HARDWARE: APPROPRIATE TO SECURE TO STRUCTURE

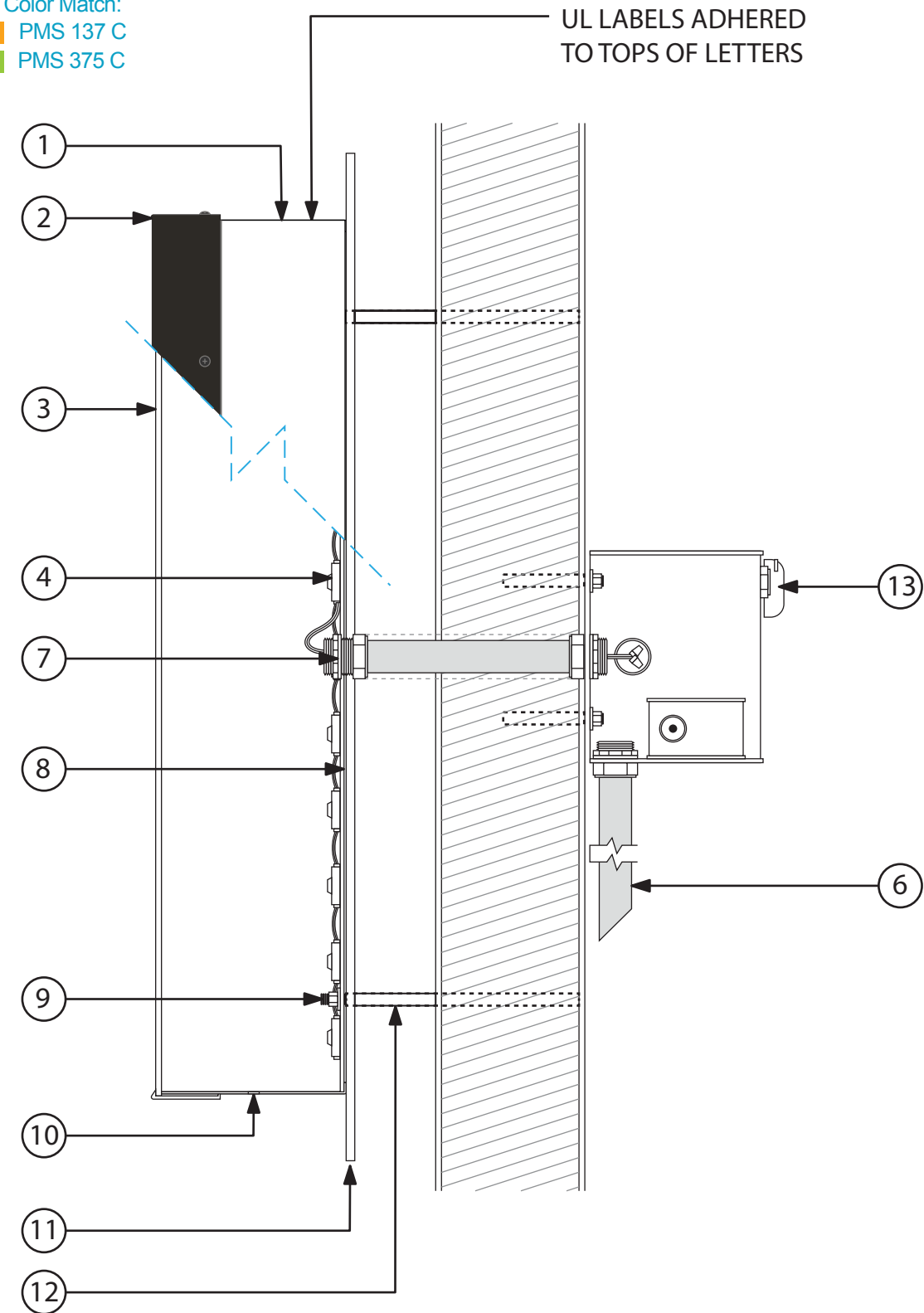

STANDOFFS SHOULD BE BEHIND THE INDIVIDUAL BACKERS FOR THE LETTERING

SCALE: NTS



425 N Martingale Rd
18th Floor
Schaumburg, IL 60173
Office 847.301.0510
identiti.net

W.O. No. 30841
Address Arborwalk West
City, ST Lee's Summit, MO 64082

Orig. Draft 03.29.2024
Project Mgr. N/A
Designer IDV

Rev. Art Liz Morgan
Rev. Date 04.05.2024
Page Rev. 001

Color Palette		Face: White Acrylic		Backer & Return: White
		Vinyl: Digital Print (Logo & PMS matches)		Tagline: PMS Black C
		Trim: Black		N/A

Sign Type:
LED Channel Letterset & Contoure
Cabinet, Front-Lit - Stand-Off
Mounted w/ Reverse Raceway

Signage:
S1
Sign Specification

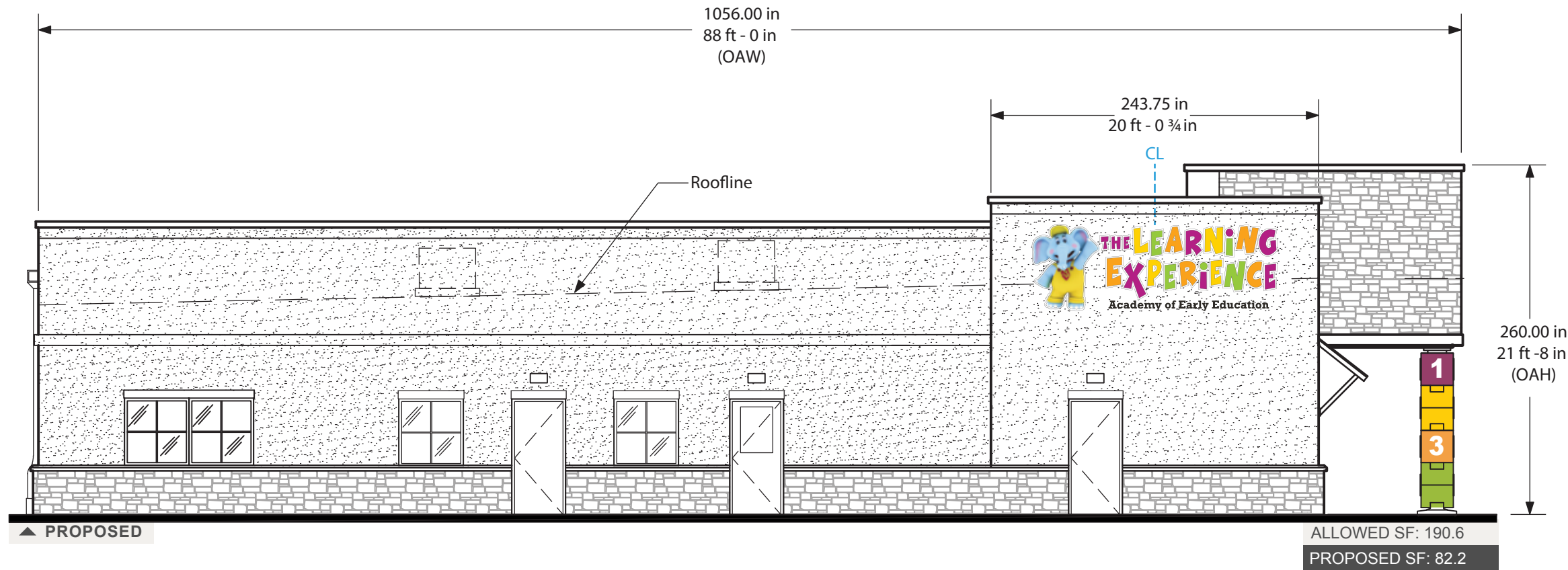

GC IS RESPONSIBLE TO GUARANTEE ACCESS FOR SIGN INSTALLATION AND POWER WITHIN 5 FT OF CENTER OF SIGN

FIELD VERIFICATION REQUIRED

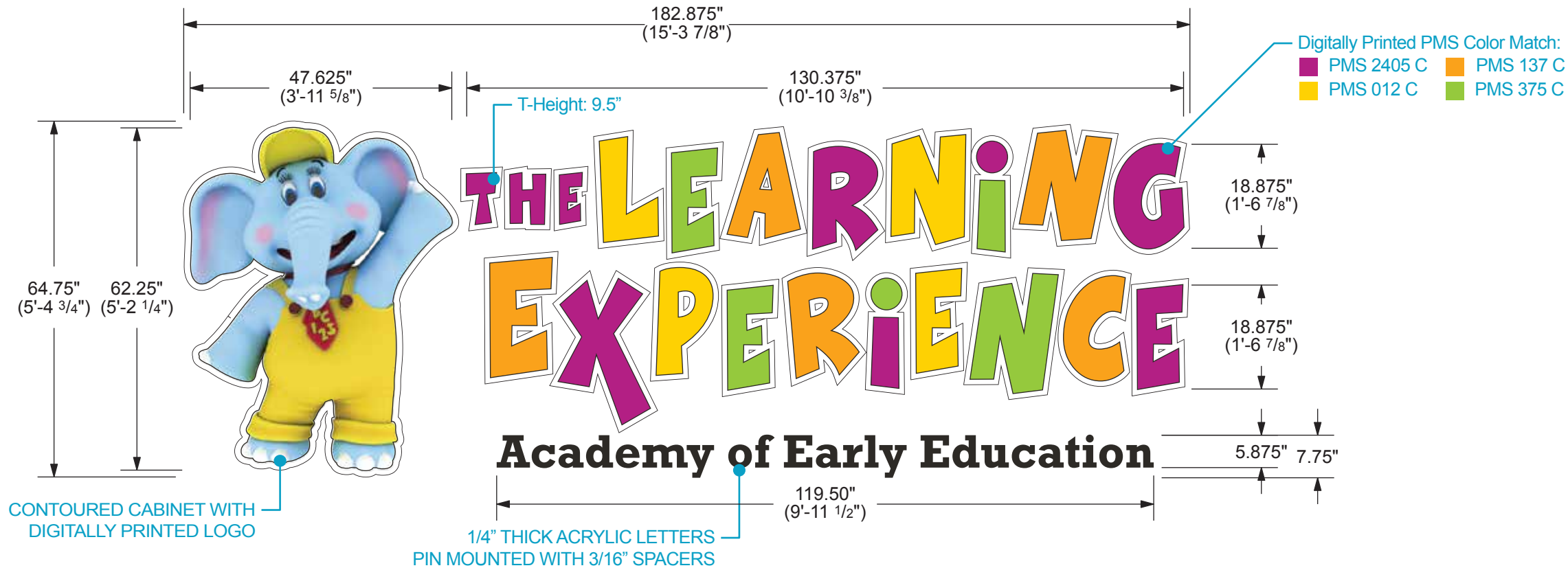

SCALE: 1/2" = 12"



425 N Martingale Rd
18th Floor
Schaumburg, IL 60173
Office 847.301.0510
identiti.net

W.O. No. 30841
Address Arborwalk West
City, ST Lee's Summit, MO 64082

Orig. Draft 03.29.2024
Project Mgr. N/A
Designer IDV

Rev. Art Liz Morgan
Rev. Date 04.05.2024
Page Rev. 001

Color Palette

- | | |
|---|------------------------|
| Face: White Acrylic | Backer & Return: White |
| Vinyl: Digital Print (Logo & PMS matches) | Tagline: PMS Black C |
| Trim: Black | N/A |

Sign Type:
LED Channel Letterset & Contoure
Cabinet, Front-Lit - Flush Mounted
w/ Reverse Raceway

Signage:
S2
South Elevation

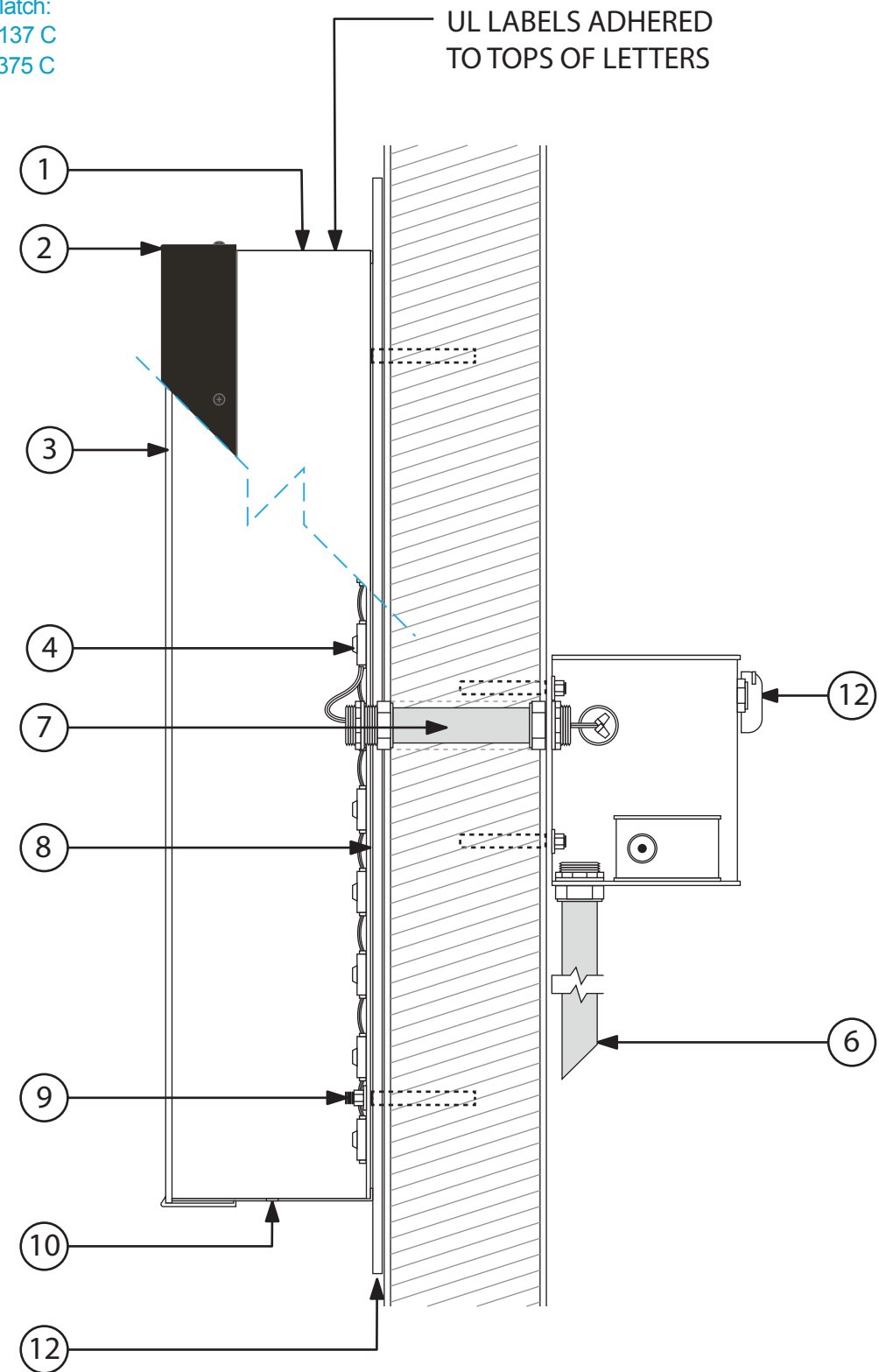
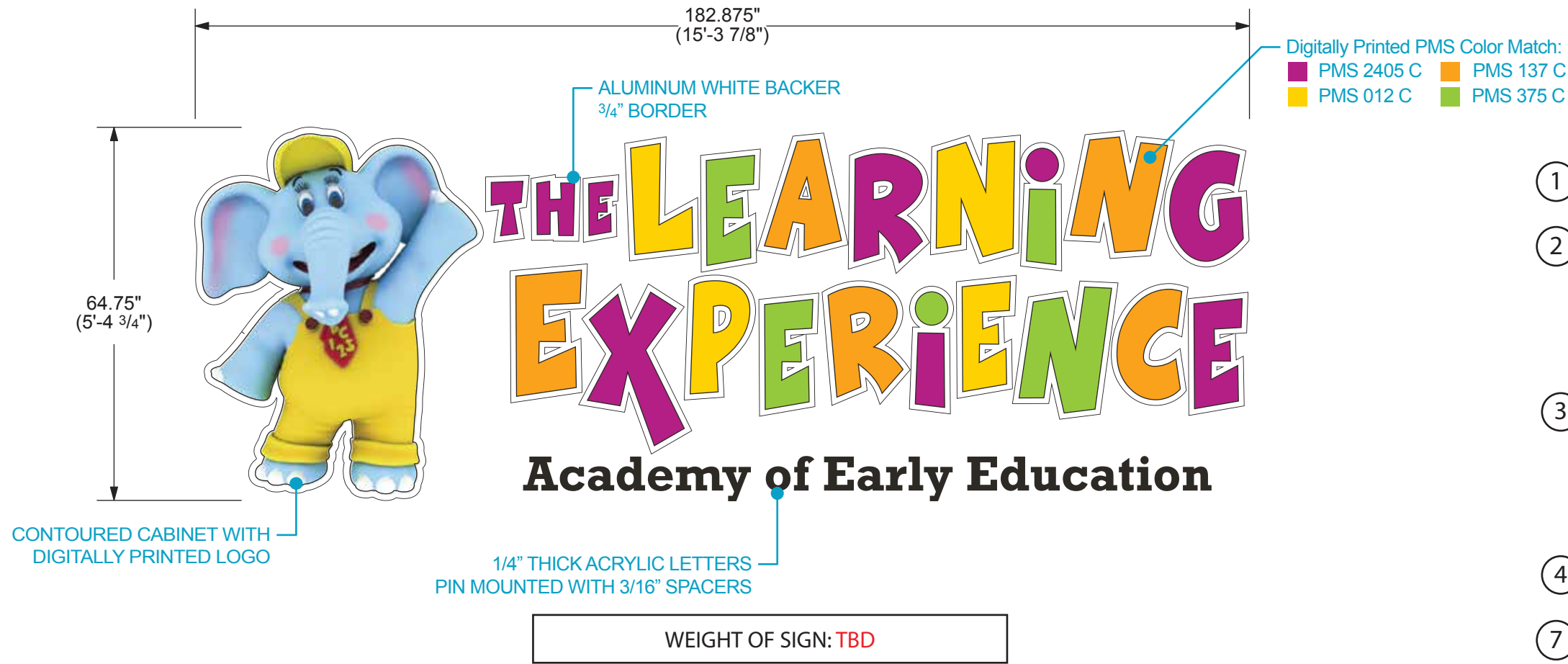

- 1 0.040 ALUMINUM RETURNS (4" DEPTH): PAINTED WHITE
- 2 1" TRIM CAP: (WITH JEWELITE WASHER HEAD PHILLIPS SCREWS) BLACK
- 3 3/16" ACRYLIC FACE: 2447 WHITE WITH APPLIED DIGITAL PRINT
- 4 LED UNITS (WHITE): AURORA 1 WHITE (LED WATTS - 128.1W) ALL LEDS TERMINATED WITH WIRENUTS
- 5 UL LISTED HOUSING: SECONDARY WIRING SPLICE POINT (WHEN NEEDED)
- 6 PRIMARY POWER CIRCUIT (PROVIDED/PERMITTED BY OTHERS) TO BE PLACED WITHIN 5 FEET OF CENTER OF SIGN
- 7 CONDUIT: WATER TIGHT WALL PASSTHRU

- 8 0.063 ALUMINUM BACK: PRECOAT WHITE FINISH
- 9 MOUNTING HARDWARE: APPROPRIATE TO SECURE TO FACADE TYPE (TO HAVE WATER TIGHT SEAL)
- 10 WEEP HOLES
- 11 0.125" ALUMINUM BACKER PAINTED WHITE
- 12 1/2" NYLON SPACER: PAINTED BLACK

RACEWAY SPECIFICATIONS

- 12 7" X 4" DEPTH UL LISTED EXTRUDED RACEWAY WITH POWER SUPPLY (QTY VARIES) AND DISCONNECT SWITCH
- 13 MOUNTING HARDWARE: APPROPRIATE TO SECURE TO STRUCTURE

SCALE: NTS



425 N Martingale Rd
18th Floor
Schaumburg, IL 60173
Office 847.301.0510
identiti.net

W.O. No. 30841
Address Arborwalk West
City, ST Lee's Summit, MO 64082

Orig. Draft 03.29.2024
Project Mgr. N/A
Designer IDV

Rev. Art Liz Morgan
Rev. Date 04.05.2024
Page Rev. 001

Color Palette

- Face: White Acrylic
- Vinyl: Digital Print (Logo & PMS matches)
- Trim: Black
- Backer & Return: White
- Tagline: PMS Black C
- N/A

Sign Type:
LED Channel Letterset & Contoure
Cabinet, Front-Lit - Flush Mounted
w/ Reverse Raceway

Signage:
S2
Sign Specification

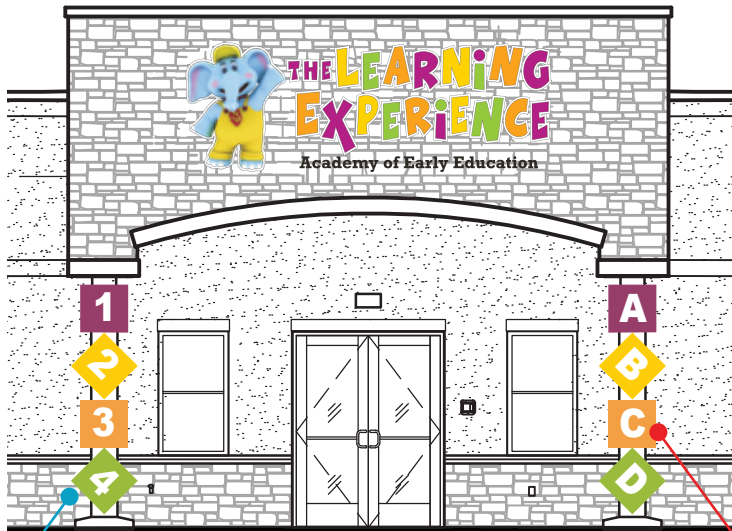
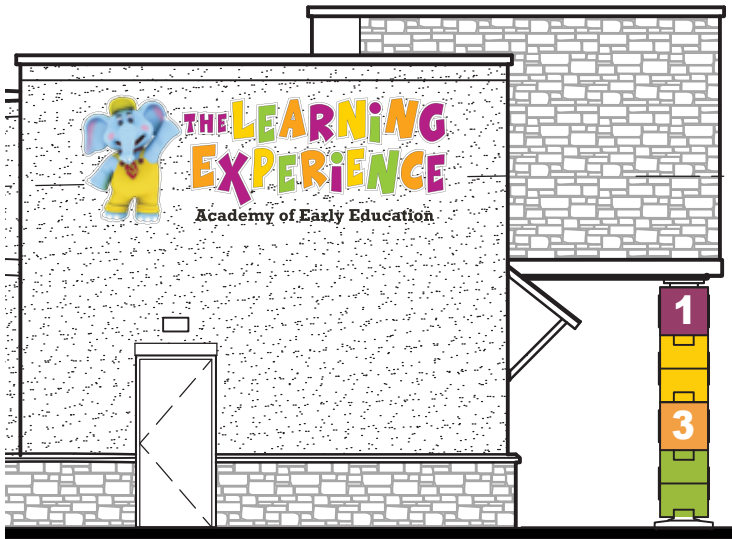

SCOPE OF WORK: FABRICATION & INSTALLATION OF ACRYLIC NUMBERS & LETTERS (24" CUBES PROVIDED/INSTALLED BY OTHERS)

PROPOSED

ALLOWED SF: N/A

PROPOSED SF: 31.6

FIELD VERIFICATION REQUIRED

FINAL PRODUCT

Left Side Front

Right Side Back

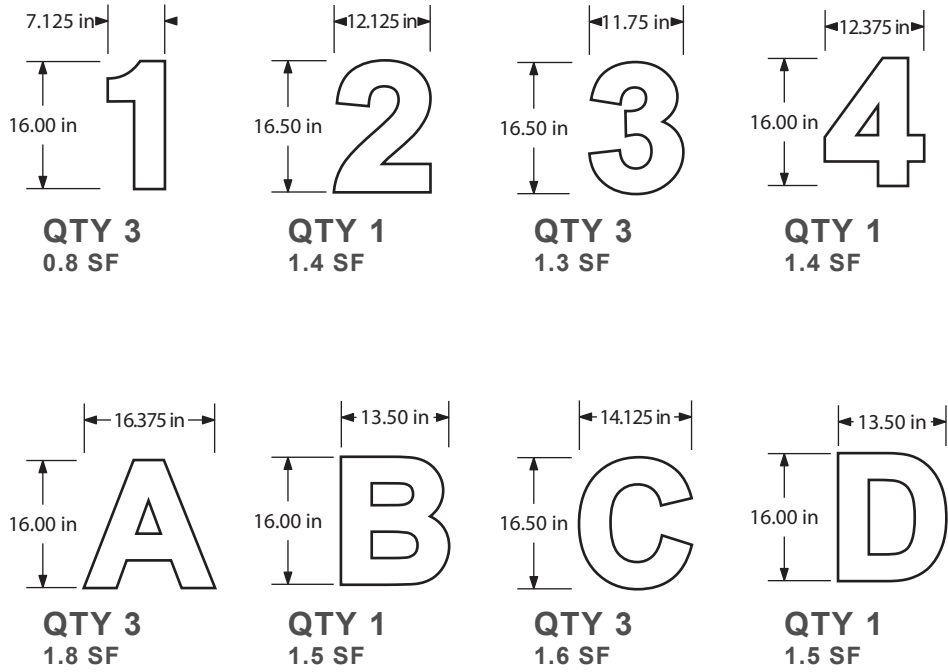
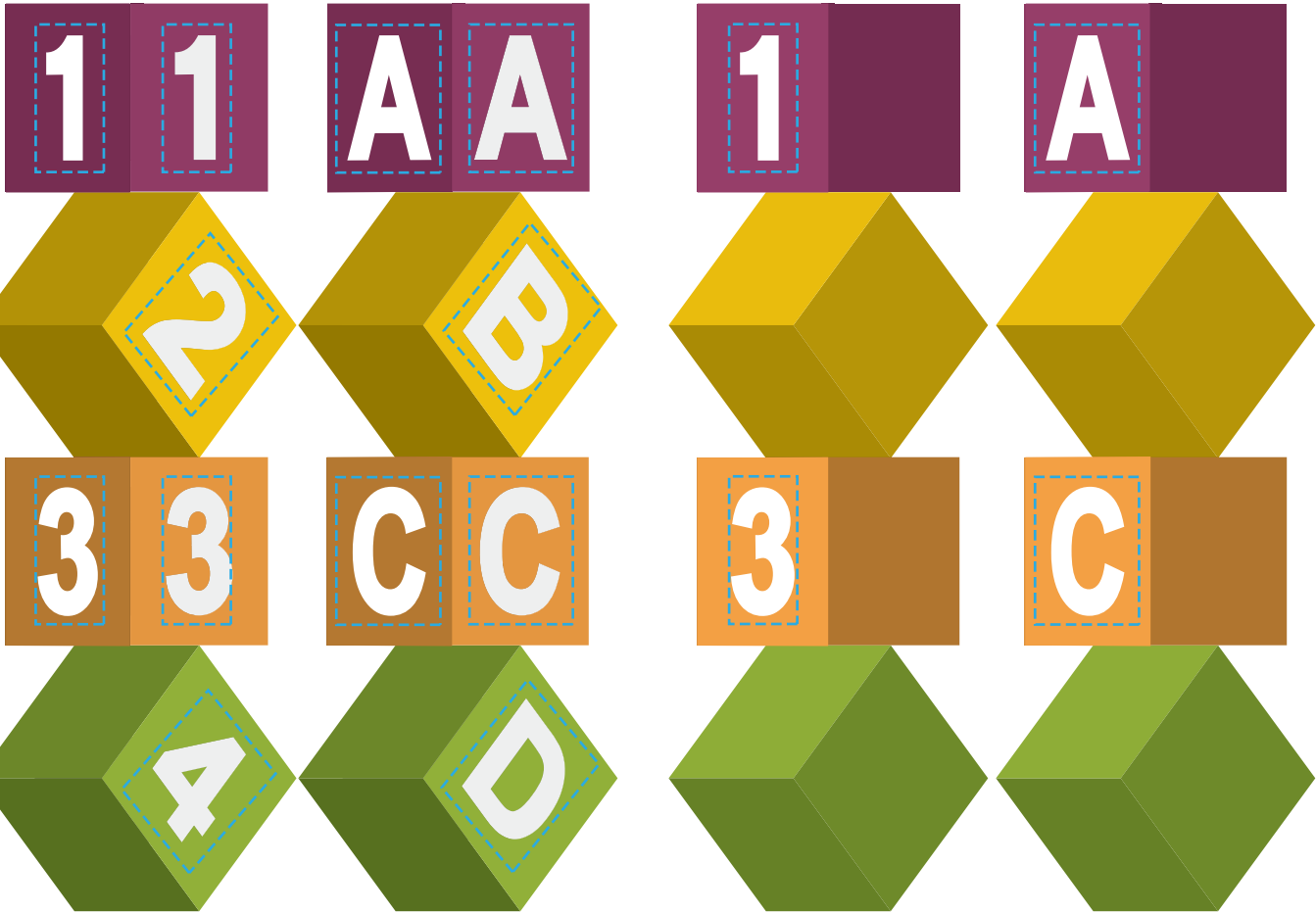

SCALE: 1/2" = 12"



425 N Martingale Rd
18th Floor
Schaumburg, IL 60173
Office 847.301.0510
identiti.net

W.O. No. 30841
Address Arborwalk West
City, ST Lee's Summit, MO 64082

Orig. Draft 03.29.2024
Project Mgr. N/A
Designer IDV

Rev. Art N/A
Rev. Date 00.00.0000
Page Rev. 000

Color Palette		Face: White Acrylic		N/A
		N/A		N/A
		N/A		N/A
		N/A		N/A

Sign Type:
Non-Illuminated Acrylic Copy
Pin Mounted with Spacers

Signage:
S3-1
Column Sign

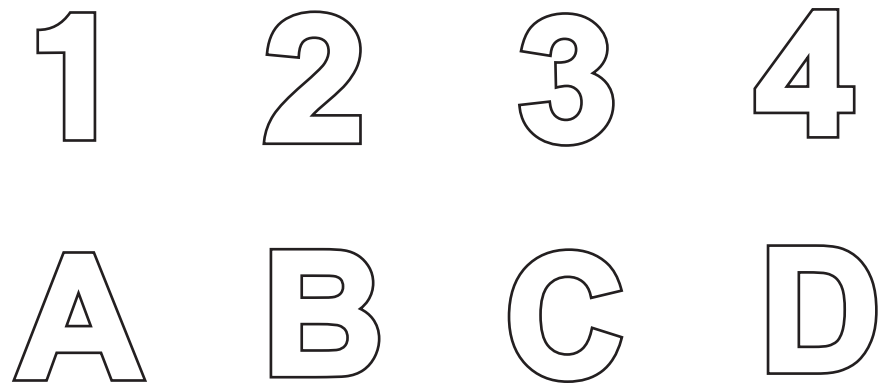

SPECIFICATIONS

- 1 3/8" THICK ACRYLIC FCO LETTERS
PAINTED WHITE
- 2 MOUNTING HARDWARE:
THREADED ROD (SIZE VARIES ON LETTER HEIGHT)
- 3 3/16" SPACER
SLEEVED OVER MOUNTING HARDWARE

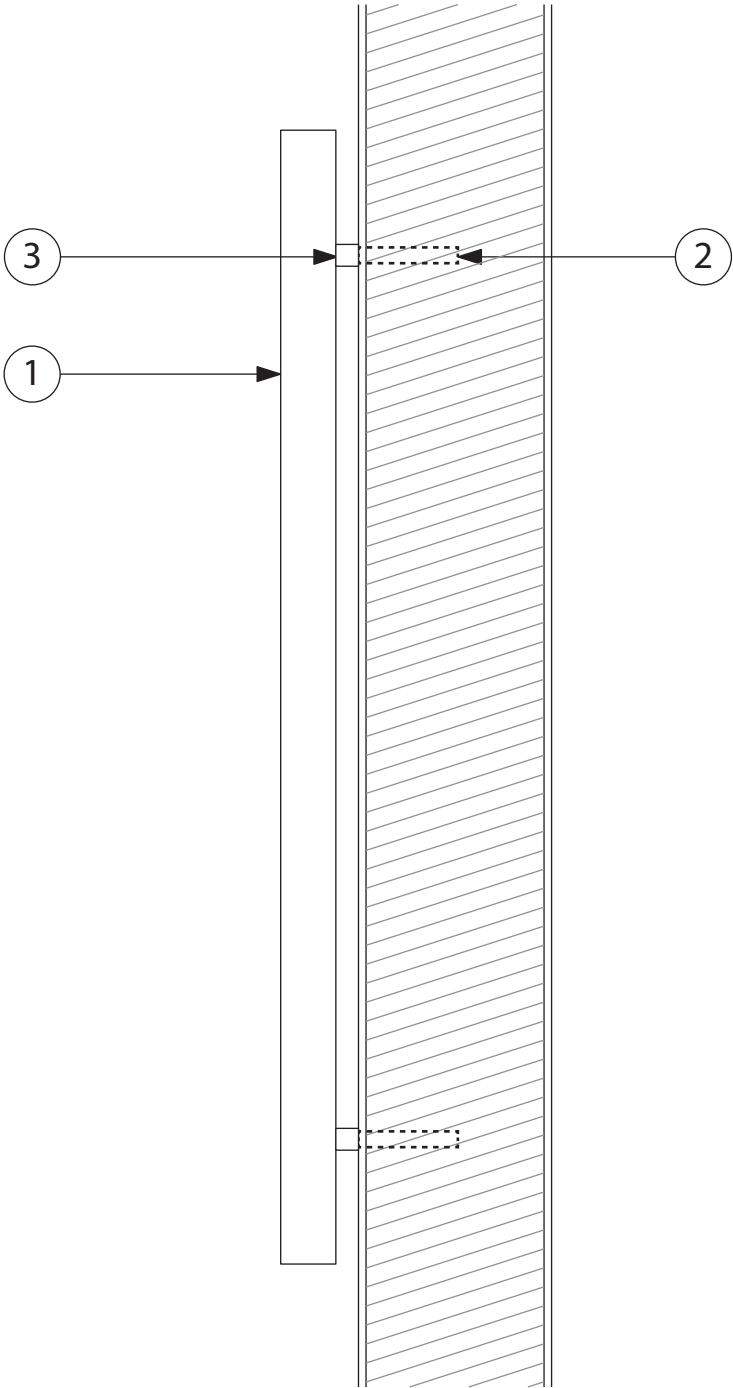

SCALE: NTS



425 N Martingale Rd
18th Floor
Schaumburg, IL 60173
Office 847.301.0510
identiti.net

W.O. No. 30841
Address Arborwalk West
City, ST Lee's Summit, MO 64082

Orig. Draft 03.29.2024
Project Mgr. N/A
Designer IDV

Rev. Art N/A
Rev. Date 00.00.0000
Page Rev. 000

Color Palette

- | | |
|---------------------|-----|
| Face: White Acrylic | N/A |
| N/A | N/A |
| N/A | N/A |

Sign Type:

Non-Illuminated Acrylic Copy
Pin Mounted with Spacers

Signage:

S3-1
Sign Specification

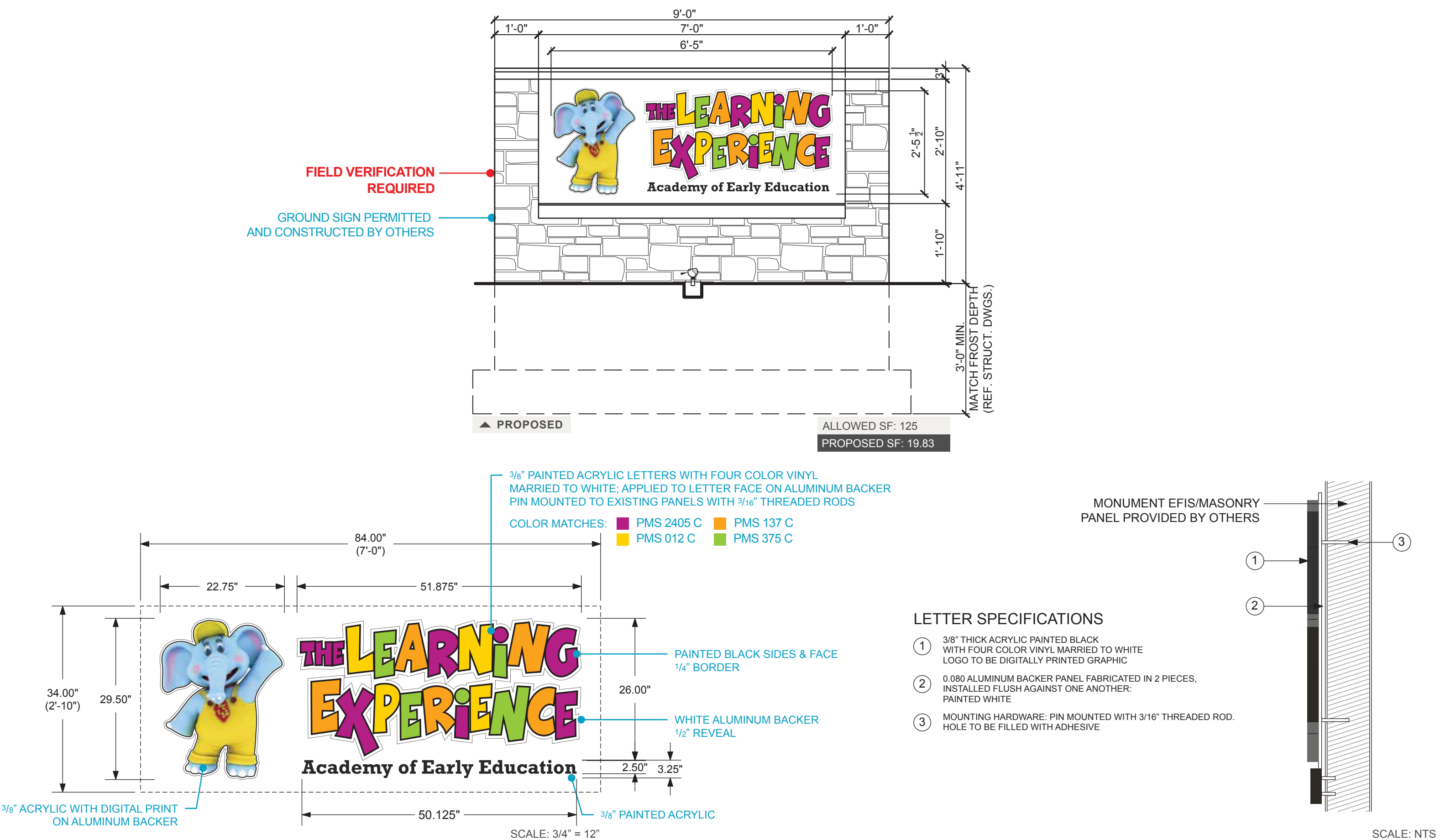

425 N Martingale Rd
18th Floor
Schaumburg, IL 60173
Office 847.301.0510
identiti.net

W.O. No. 30841
Address Arborwalk West
City, ST Lee's Summit, MO 64082

Orig. Draft 03.29.2024
Project Mgr. N/A
Designer IDV

Rev. Art N/A
Rev. Date 00.00.0000
Page Rev. 000

Color Palette

Face: White Acrylic	Backer & Return: White
Vinyl: Digital Print (Logo & PMS matches)	N/A
Tagline: PMS Black C	N/A

Sign Type:
(QTY 2) Painted Acrylic
Letters on Aluminum Backer,
Pin Mounted

Signage:
M1
Monument Sign

THIS SIGN DESIGN IS EXCLUSIVE PROPERTY OF IDENTITI RESOURCES, LTD., AND IS THE RESULT OF THE ORIGINAL AND CREATIVE WORK OF IT'S EMPLOYEES. THIS DRAWING IS SUBMITTED TO THE CUSTOMER FOR THE SOLE PURPOSE OF PURCHASE OF THE DESIGN OR SIGNAGE MANUFACTURED TO THIS DESIGN, BY IDENTITI RESOURCES, LTD. DISTRIBUTION TO OR USE OF THIS SIGN DESIGN BY ANYONE OUTSIDE OF THE CUSTOMER'S ORGANIZATION, WITHOUT EXPRESSED, WRITTEN AUTHORIZATION BY IDENTITI RESOURCES, LTD. IS PROHIBITED.