

Section 8, Township 48 North, Range 31 West
LEE'S SUMMIT, JACKSON COUNTY, MISSOURI

C.500

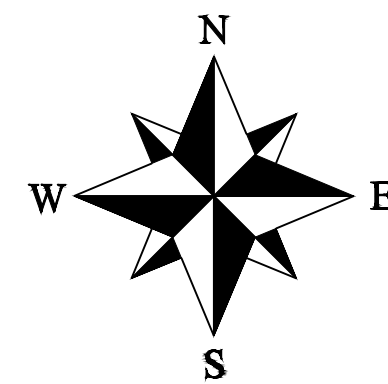

I HEREBY CERTIFY THAT THIS PROJECT HAS BEEN DESIGNED AND THESE PLANS PREPARED IN ACCORDANCE WITH THE CURRENT DESIGN CRITERIA OF THE CITY OF LEE'S SUMMIT, MISSOURI AND THE STATE OF MISSOURI. I FURTHER CERTIFY THAT THESE PLANS WERE DESIGNED IN ACCORDANCE TO AASHTO STANDARDS.

ITEM AND DESCRIPTION	UNIT	ESTIMATED QUANTITY
WATER		
FIRE HYDRANT ASSEMBLY	UNIT	2.00
8" C-900 CLASS 200 PVC WATER LINE	LF	671.18
8" GATE VALVE/ VALVE BOX & COVER	UNIT	1.00
CONNECT TO EXISTING	UNIT	1.00
TEES, BENDS, CROSSES	UNIT	1.00

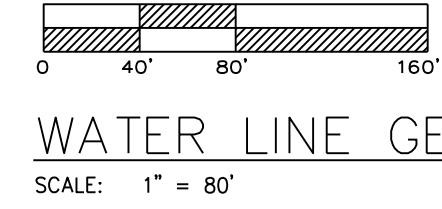

SCALE: 1" = 80'

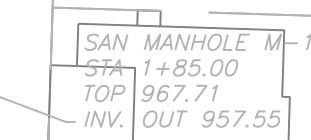

Professional Registration
Missouri
Engineering 2005002186-D
Surveying 2005008319-D
Kansas
Engineering E-1695
Surveying LS-218
Oklahoma
Engineering 6254
Nebraska
Engineering CA2621

Lee's Summit, Jackson County, Missouri

Project:
TOWNHOMES AT
CHAPEL RIDGE
PHASE 2, LSMO

Lee's Summit, Jackson County, Missouri

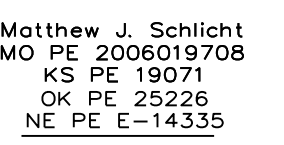

C.501

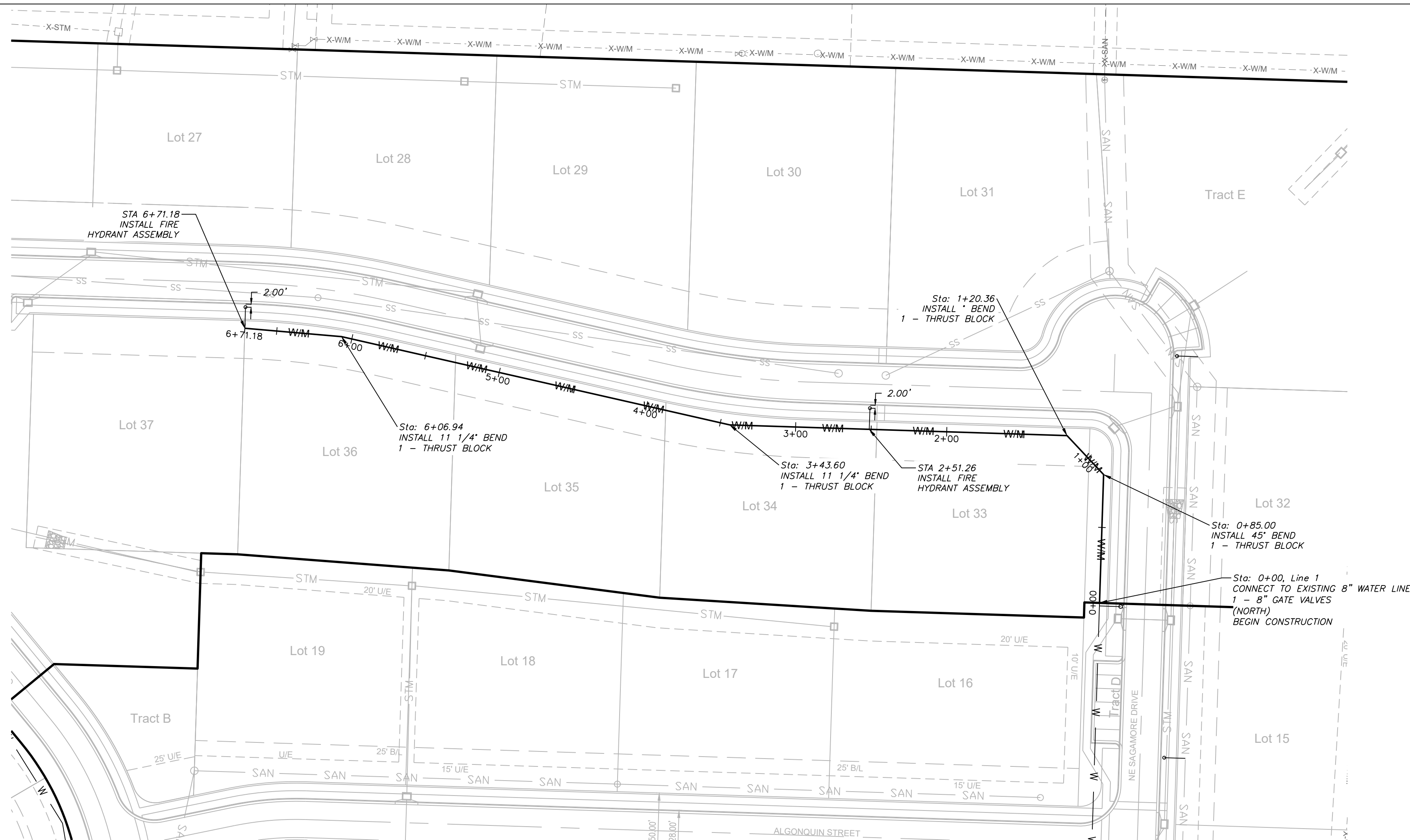

North

GRAPHIC SCALE
0 25' 50' 100'

WATER PLAN & PROFILE
SCALE: 1" = 50'

Note:
Compacted Fill shall be placed to a minimum 18" above the top of the pipe prior to installation.

WATER LINE 1

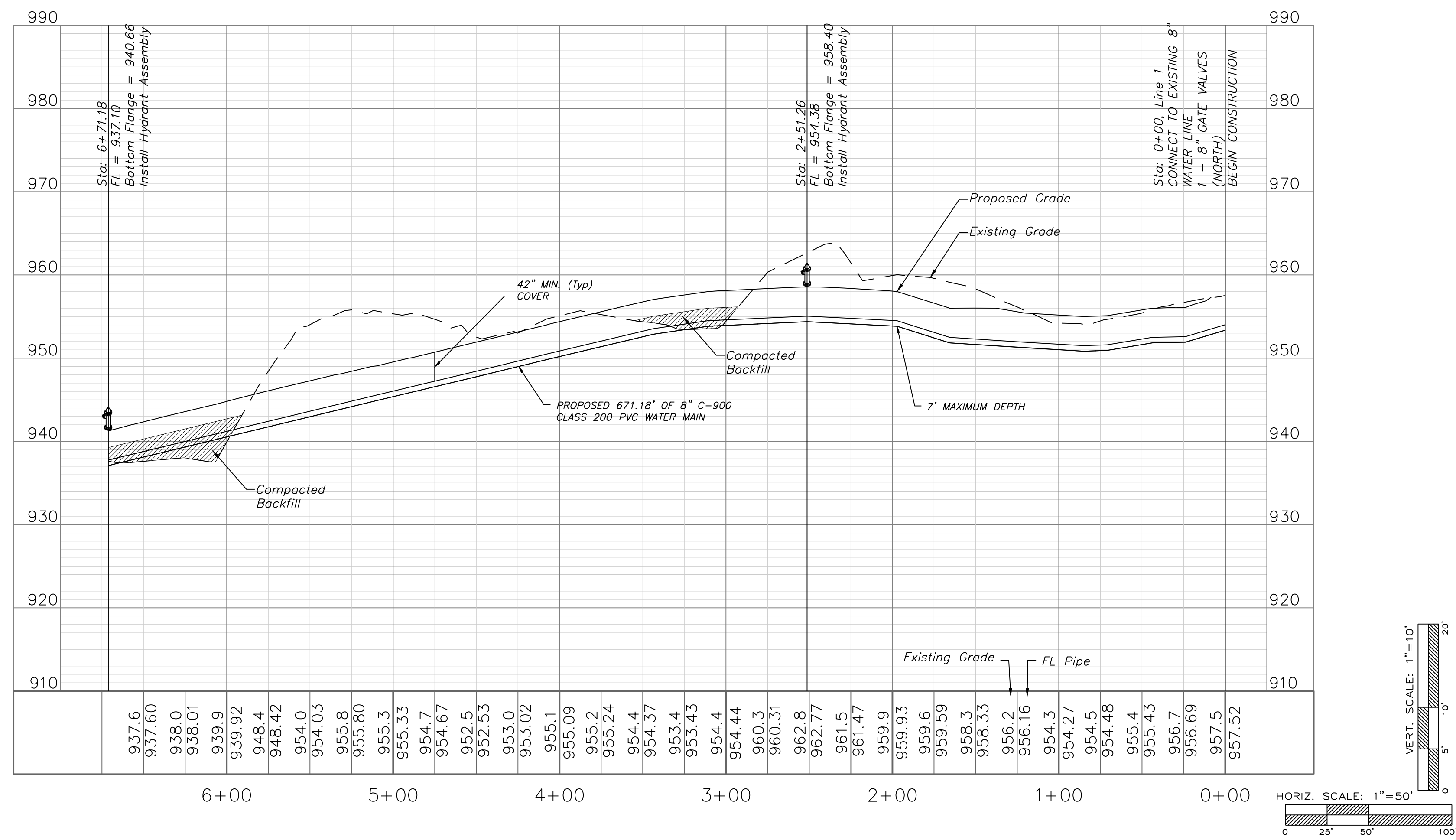

ENGINEERING SOLUTIONS
ENGINEERING & SURVEYING
50 SE 30TH STREET
LEE'S SUMMIT, MO 64082
P: (816) 623-9888 F: (816) 623-9849

Professional Registration
Missouri
Engineering 2005002186-D
Surveying 2005008319-D
Kansas
Engineering E-1695
Surveying LS-218
Oklahoma
Engineering 6254
Nebraska
Engineering CA2821

THE TOWNHOMES OF CHAPEL RIDGE-2ND PLAT
LOTS 20-37 & TRACTS E-F
Lee's Summit, Jackson County, Missouri

Project: TOWNHOMES AT CHAPEL RIDGE PHASE 2, LSWO
Issue Date: May 3, 2024

Water Main Plan and Profile, Line 2
Construction Plans for:
THE TOWNHOMES OF CHAPEL RIDGE-3RD PLAT
LOTS 20-37 & TRACTS E-F
Lee's Summit, Jackson County, Missouri

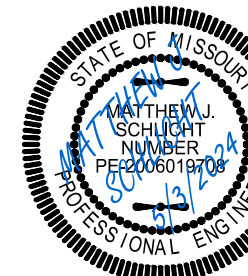

Matthew J. Schlicht
MO PE 2006019708
KS PE 19071
OK PE 25226
NE PE E-14335

REVISIONS

