

*LOTS 20-37 & TRACTS E-F*  
*MASS GRADING, EROSION, AND SEDIMENT CONTROL PLANS*

DEVELOPER:

CHOYCE LLC  
KEVIN HIGDON  
PO BOX 847  
LEES SUMMIT, MO 64063  
Phone: 816-688-3559

## INDEX OF SHEETS:

C.001 ~ COVER SHEET  
C.050 ~ ESC PHASE 1 - PRE CLEARING PLAN  
C.051 ~ ESC PHASE 2 - INITIAL AREA STABILIZATION PLAN  
C.052 ~ ESC PHASE 3 - FINAL RESTORATION PLAN  
C.053 ~ ESC - STANDARD DETAILS  
C.200 ~ GRADING PLAN

### UTILITY COMPANIES:

THE FOLLOWING LIST OF UTILITY COMPANIES IS PROVIDED FOR INFORMATION ONLY. WE DO NOT OFFER ANY GUARANTEE OR WARRANTY THAT THIS LIST IS COMPLETE OR ACCURATE. THE CONTRACTOR SHALL BE RESPONSIBLE FOR CONTACTING ALL UTILITY COMPANIES THAT MAY BE AFFECTED BY THE PROPOSED CONSTRUCTION AND VERIFYING THE ACTUAL LOCATION OF EACH UTILITY LINE. THE CONTRACTOR SHALL NOTIFY ENGINEERING SOLUTIONS AT 816.623.9888 OF ANY CONFLICT WITH PROPOSED IMPROVEMENTS.

EVERGY ~ 298-1196  
MISSOURI GAS ENERGY ~ 756-5261  
SOUTHWESTERN BELL TELEPHONE ~ 761-5011  
COMCAST CABLE ~ 795-1100  
WILLIAMS PIPELINE ~ 422-6300  
CITY OF LEE'S SUMMIT PUBLIC WORKS ~ 969-1800  
CITY OF LEE'S SUMMIT DEVELOPMENT ENGINEERING INSPECTION AT 816.969.1200  
CITY OF LEE'S SUMMIT WATER UTILITIES ~ 969-1900  
MISSOURI ONE CALL (DIG RITE) ~ 1-800-344-7483

GENERAL NOTES:

- 1 ~ ALL CONSTRUCTION SHALL CONFORM TO THE CITY OF LEE'S SUMMIT DESIGN AND CONSTRUCTION MANUAL AS ADOPTED BY ORDINANCE 5813.
- 2 ~ ALL REQUIRED EASEMENTS WITHIN THE BOUNDARY OF THIS PROJECT SHALL BE PROVIDED FOR ON THE FINAL PLAN.
- 3 ~ ANY REQUIRED EASEMENT LOCATED OUTSIDE OF THE BOUNDARY OF THIS PROJECT SHALL BE PROVIDED FOR BY SEPARATE INSTRUMENT PRIOR TO ISSUANCE OF CONSTRUCTION PERMITS.
- 4 ~ THE CONTRACTOR SHALL CONTACT THE CITY'S DEVELOPMENT SERVICES ENGINEERING INSPECTION TO SCHEDULE A RE-CONSTRUCTION INSPECTION PRIOR TO ANY LAND DISTURBANCE WORK AT (816) 969-1200.
- 5 ~ THE CONTRACTOR SHALL NOTIFY ENGINEERING SOLUTIONS AT 816.623.9888 OF ANY CONFLICT WITH THE IMPROVEMENTS PROPOSED BY THESE PLANS AND SITE CONDITIONS.
- 6 ~ THE CONTRACTOR SHALL NOTIFY THE CITY ENGINEER AND OBTAIN THE APPROPRIATE BLASTING PERMITS FOR A REQUIRED BLASTING. IF BLASTING IS ALLOWED, ALL BLASTING SHALL CONFORM TO STATE REGULATIONS AND LOCAL ORDINANCES.

### UTILITY COMPANIES:

THE FOLLOWING LIST OF UTILITY COMPANIES IS PROVIDED FOR INFORMATION ONLY. WE DO NOT OFFER ANY GUARANTEE OR WARRANTY THAT THIS LIST IS COMPLETE OR ACCURATE. THE CONTRACTOR SHALL BE RESPONSIBLE FOR CONTACTING ALL UTILITY COMPANIES THAT MAY BE AFFECTED BY THE PROPOSED CONSTRUCTION AND VERIFYING THE ACTUAL LOCATION OF EACH UTILITY LINE. THE CONTRACTOR SHALL NOTIFY ENGINEERING SOLUTIONS AT 816.623.9888 OF ANY CONFLICT WITH PROPOSED IMPROVEMENTS.

EVERGY ~ 298-1196  
MISSOURI GAS ENERGY ~ 756-5261  
SOUTHWESTERN BELL TELEPHONE ~ 761-5011  
COMCAST CABLE ~ 795-1100  
WILLIAMS PIPELINE ~ 422-6300  
CITY OF LEE'S SUMMIT PUBLIC WORKS ~ 969-1800  
CITY OF LEE'S SUMMIT PUBLIC WORKS INSPECTIONS ~ 969-1800  
CITY OF LEE'S SUMMIT WATER UTILITIES ~ 969-1900  
MISSOURI ONE CALL (DIG RITE) ~ 1-800-344-7483

## OIL - GAS WELLS

ACCORDING TO EDWARD ALTON MAY JR'S ENVIRONMENTAL IMPACT STUDY OF ABANDONED OIL AND GAS WELLS IN LEE'S SUMMIT, MISSOURI IN 1995, THERE ARE NOT OIL AND GAS WELLS WITHIN 185 FEET OF THE PROPERTY AS SURVEYED HEREON.

**FLOOD INFORMATION:**

The property is located in Zone "X" areas outside the 100 year flood plain per FEMA Map 29095C0430G, dated January 20, 2017

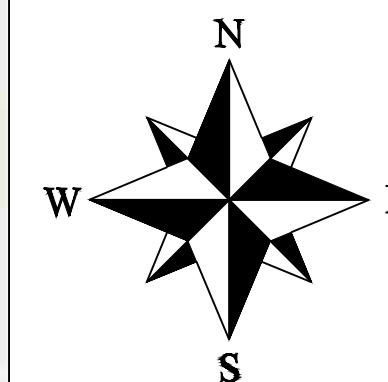
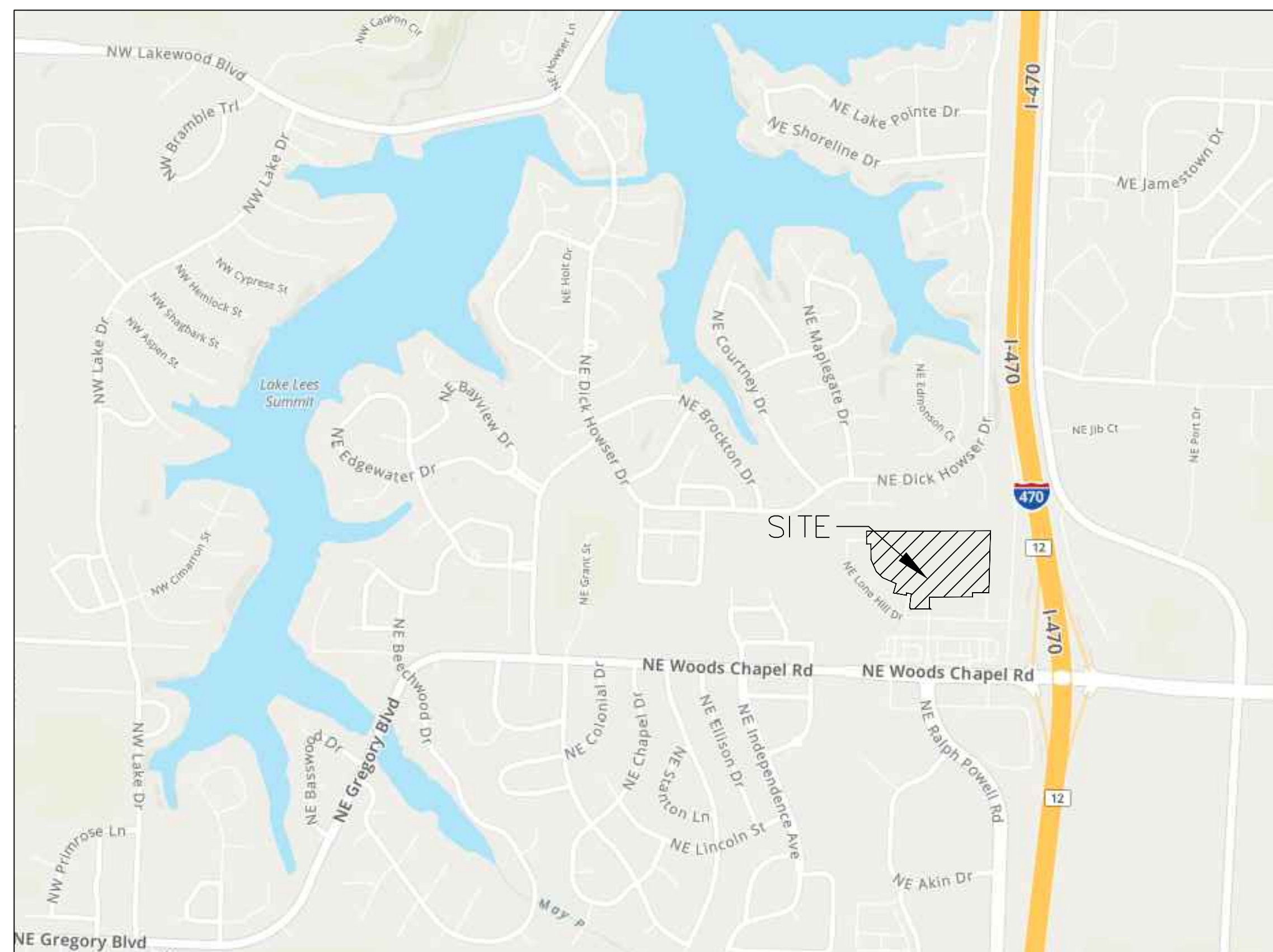

LEGEND:

B/L - BUILDING SET-BACK  
C/A - COMMON AREA  
D/E - DRAINAGE EASEMENT  
FND. - FOUND  
L/E - LANDSCAPE EASEMENT  
L.N.A. - LIMITS OF NO ACCESS  
R/W - RIGHT OF WAY  
SAN - SANITARY SEWER LINE  
S/W - SIDEWALK  
U/E - UTILITY EASEMENT  
W - WATER LINE  
ST - STORM SEWER LINE

**ENGINEER'S CERTIFICATION:**

I HEREBY CERTIFY THAT THIS PROJECT HAS BEEN DESIGNED AND THESE PLANS PREPARED IN ACCORDANCE WITH THE CURRENT DESIGN CRITERIA OF THE CITY OF LEE'S SUMMIT, MISSOURI AND THE STATE OF MISSOURI. I FURTHER CERTIFY THAT THESE PLANS WERE DESIGNED IN ACCORDANCE TO AASHTO STANDARDS.

### Summary of Quantities:

ITEM AND DESCRIPTION	UNIT	ESTIMATE QUANTITY
CLEARING, GRADING & GRUBBING	LS	1
SILT FENCE	FT	7,950.00
INLET PROTECTION	UNIT	33.00
SEEDING / MULCHING/ FERTILIZING	AC	11.50
CONST. ENTRANCE	UNIT	2.00



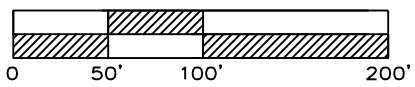
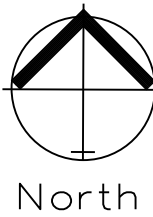
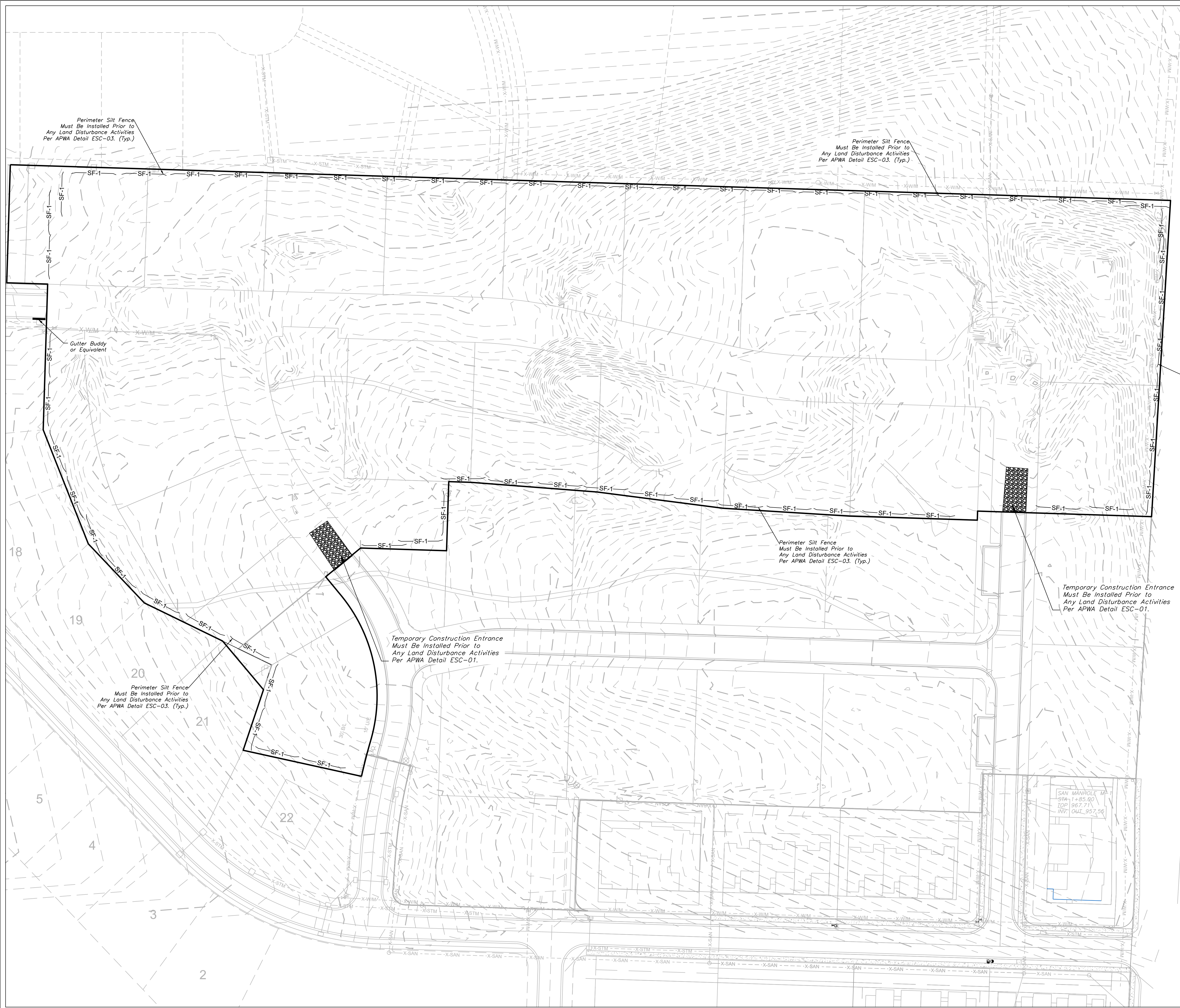

PRE CLEARING PLAN  
SCALE: 1" = 100'

NOTES: The Land Disturbance Plans indicates the Final placement of erosion control devices. The contractor(s) may proceed with construction prior to the final placement of these devices by providing additional devices to control erosion on their items of work. These devices shall be maintained until the final devices are in place.

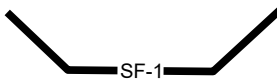

SILT FENCE PROTECTION  
TO BE MAINTAINED BY CONTRACTOR

LEGEND

PHASE 1 SILT FENCE	— SF-1 — SF-1 —
PHASE 2 SILT FENCE	— SF-2 — SF-2 —
INLET PROTECTION	—

DURING ALL PHASES OF CONSTRUCTION,  
INACTIVE AREA STABILIZATION METHODS AS  
DESCRIBED IN APWA SECTION 5111.3 SHALL BE  
USED TO CONTROL EROSION AND SILTATION.

Perimeter Silt Fence  
Must Be Installed Prior to  
Any Land Disturbance Activities  
Per APWA Detail ESC-03. (Typ.)

Perimeter Silt Fence  
Must Be Installed Prior to  
Any Land Disturbance Activities  
Per APWA Detail ESC-03. (Typ.)

Temporary Construction Entrance  
Must Be Installed Prior to  
Any Land Disturbance Activities  
Per APWA Detail ESC-01.

Temporary Construction Entrance  
Must Be Installed Prior to  
Any Land Disturbance Activities  
Per APWA Detail ESC-01.

Perimeter Silt Fence  
Must Be Installed Prior to  
Any Land Disturbance Activities  
Per APWA Detail ESC-03. (Typ.)

Perimeter Silt Fence  
Must Be Installed Prior to  
Any Land Disturbance Activities  
Per APWA Detail ESC-03. (Typ.)

Perimeter Silt Fence  
Must Be Installed Prior to  
Any Land Disturbance Activities  
Per APWA Detail ESC-03. (Typ.)



Professional Registration  
Missouri  
Engineering 2005002186-D  
Surveying 2005008319-D  
Kansas  
Engineering E-1695  
Surveying LS-218  
Oklahoma  
Engineering 6254  
Nebraska  
Engineering CA2821

THE TOWNHOMES OF CHAPEL RIDGE-2ND PLAT  
LOTS 9-19 & TRACTS A-D  
Lee's Summit, Jackson County, Missouri

Project: TOWNHOMES AT  
CHAPEL RIDGE  
PHASE 2, LSWO  
Issue Date: May 3, 2024

ESC PHASE 1 - Pre Clearing Plan  
Construction Plans for:  
THE TOWNHOMES OF CHAPEL RIDGE-3RD PLAT  
LOTS 20-37 & TRACTS E-F  
Lee's Summit, Jackson County, Missouri

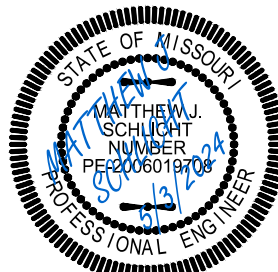

Matthew J. Schlicht  
MO PE 2006019708  
KS PE 19071  
OK PE 25226  
NE PE E-14335

REVISIONS



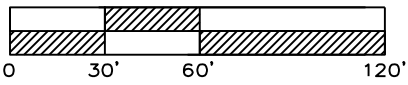
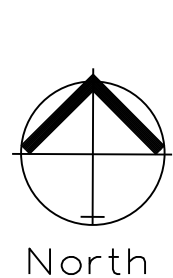
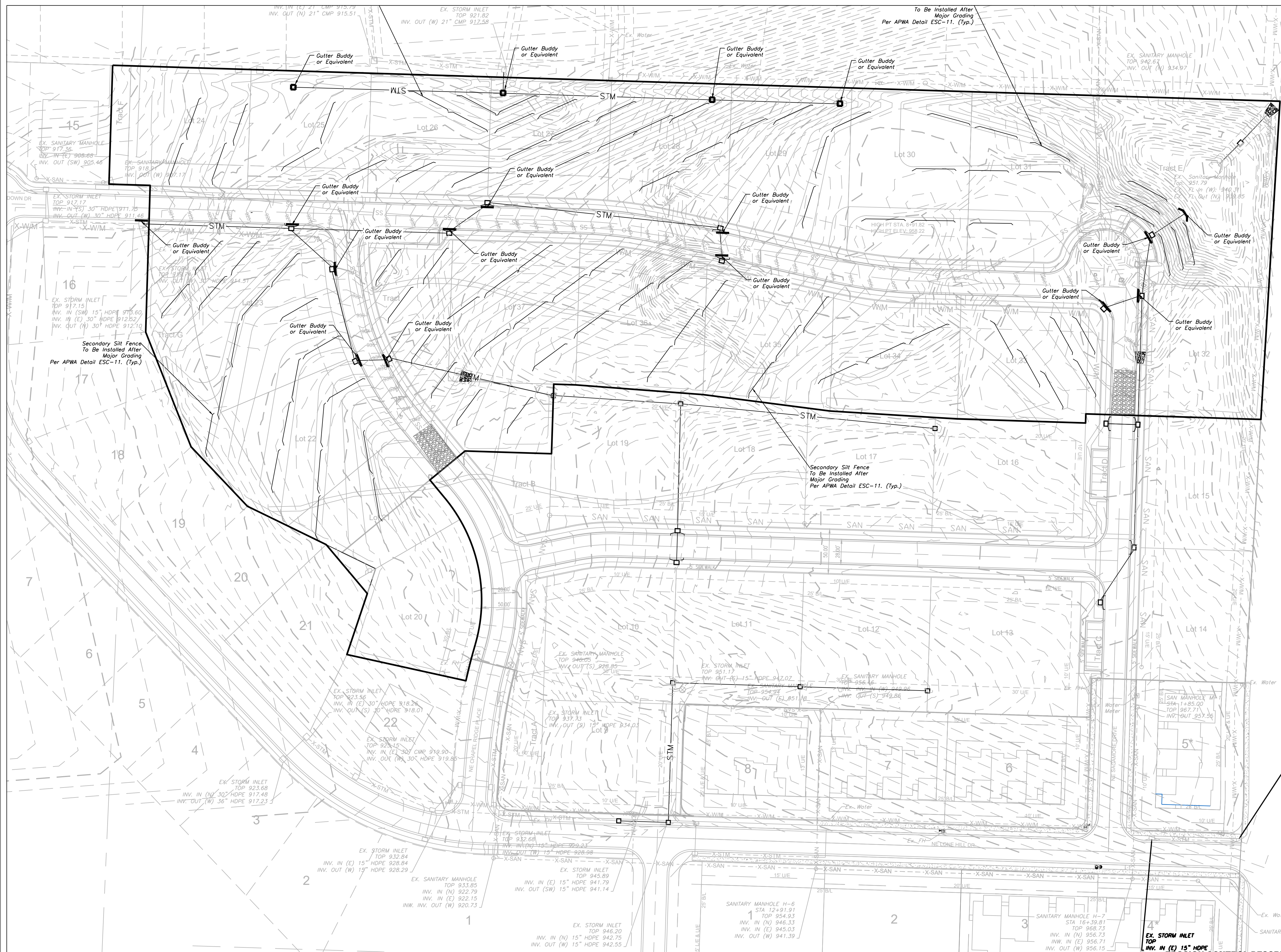

## INACTIVE AREA STABILIZATION PLAN

SCALE: 1" = 60'

NOTES: The Land Disturbance Plans indicates the Final placement of erosion control devices. The contractor(s) may proceed with construction prior to the final placement of these devices by providing additional devices to control erosion on their items of work. These devices shall be maintained until the final devices are in place.



SILT FENCE PROTECTION  
TO BE MAINTAINED BY CONTRACTOR

### LEGEND

PHASE 1 SILT FENCE

SF-1 SF-1

PHASE 2 SILT FENCE

SF-2 SF-2

INLET PROTECTION  
GUTTER BUDDY OR EQUIVALENT



DURING ALL PHASES OF CONSTRUCTION,  
INACTIVE AREA STABILIZATION METHODS AS  
DESCRIBED IN APWA SECTION 5111.3 SHALL BE  
USED TO CONTROL EROSION AND SILTATION.

### MAINTENANCE:

TO MAINTAIN THE EROSION AND SEDIMENT CONTROLS, THE FOLLOWING PROCEDURES WILL BE PERFORMED:  
**SEDIMENT CAPTURE DEVICES:** SEDIMENT WILL BE REMOVED FROM THE UPSTREAM OR UPSLOPE SIDE OF THE FILTER FABRIC FENCES, WHEN THE DEPTH OF ACCUMULATED SEDIMENT REACHES ABOUT ONE-THIRD THE HEIGHT OF THE STRUCTURE.  
**STORM SEWER INLETS:** ANY SEDIMENT IN THE STORM SEWER INLETS WILL BE REMOVED AND DISPOSED OF PROPERLY.  
**TEMPORARY CONTROLS:** ALL TEMPORARY CONTROLS WILL BE REMOVED AFTER THE DISTURBED AREAS HAVE BEEN STABILIZED.

### INSPECTION PROCEDURES:

INSPECTIONS WILL BE DONE BY THE RESPONSIBLE PERSON(S) AT LEAST ONCE EVERY WEEK AND WITHIN 24 HOURS EACH STORM EVENT PRODUCING ANY AMOUNT OF RAINFALL. AREAS THAT HAVE BEEN RESEEDED WILL BE INSPECTED REGULARLY AFTER SEED GERMINATION TO ENSURE COMPLETE COVERAGE OF EXPOSED AREAS. DISTURBED AREAS THAT HAVE NOT BEEN FINALLY STABILIZED SHALL HAVE ALL POLLUTION CONTROL MEASURES INSPECTED FOR PROPER INSTALLATION, OPERATION AND MAINTENANCE. LOCATIONS WHERE STORM WATER LEAVES THE SITE SHALL BE INSPECTED FOR EVIDENCE OF EROSION OR SEDIMENT DEPOSITION. ANY DEFICIENCIES SHALL BE NOTED IN A REPORT OF THE INSPECTION AND CORRECTED WITHIN SEVEN CALENDAR DAYS OF THE INSPECTION. THE PERMITTEE SHALL PROMPTLY NOTIFY THE SITE CONTRACTORS RESPONSIBLE FOR OPERATION AND MAINTENANCE OF POLLUTION CONTROL DEVICES OF DEFICIENCIES.

IF THE EXISTING GROUND COVER IS NATURAL GRASS, DISTURBED AREAS SHALL BE TEMPORARILY SEEDED WITH WHEAT/RYE AT A RATE OF 15 POUNDS PER 1000 SQUARE FEET. PERMANENT SEEDING SHALL CONSIST OF 90% IN THREE EQUAL PARTS OF THIN BLADE, TURF-TYPE, TALL FESCUE AND 10% BLUEGRASS SEED AT A RATE OF 10 POUNDS PER 1000 SQUARE FEET. BOTH TEMPORARY AND PERMANENT SEEDED AREAS SHALL BE MULCHED AND WATERED TO MAINTAIN THE PROPER MOISTURE LEVEL OF THE SOIL TO ESTABLISH GRASS. NEW GRASS SHALL BE WATERED AND MAINTAINED UNTIL IT REACHES A HEIGHT OF 3 INCHES. ANY BARE AREAS SHALL BE RESEEDED.

ALL EROSION CONTROL DEVICES SHALL BE REMOVED BY GENERAL CONTRACTOR AFTER SITE STABILIZATION IS COMPLETE AND APPROVED BY ENGINEER.

THE DEVELOPER WILL DESIGNATE A QUALIFIED PERSON OR PERSONS TO PERFORM THE FOLLOWING INSPECTIONS:  
**STABILIZATION MEASURES:** DISTURBED AREAS AND AREAS USED FOR STORAGE OF MATERIALS THAT ARE EXPOSED TO PRECIPITATION WILL BE INSPECTED FOR EVIDENCE OF, OR THE POTENTIAL FOR, POLLUTANTS ENTERING THE DRAINAGE SYSTEM. AFTER A PORTION OF THE SITE IS FINALLY STABILIZED, INSPECTIONS WILL BE CONDUCTED AT LEAST ONCE EVERY MONTH THROUGHOUT THE LIFE OF THE PROJECT. CONTRACTOR CAN CONTACT ENGINEERING SOLUTIONS FOR COPIES OF THE INSPECTION FORM TO BE USED FOR STABILIZATION MEASURES.  
**STRUCTURAL CONTROLS:** FILTER FABRIC FENCES AND ALL OTHER EROSION AND SEDIMENT CONTROL MEASURES IDENTIFIED IN THE PLAN WILL BE INSPECTED REGULARLY FOR PROPER POSITIONING, ANCHORING, AND EFFECTIVENESS IN TRAPPING SEDIMENTS. SEDIMENT WILL BE REMOVED FROM THE UPSTREAM OR UPSLOPE SIDE OF THE FILTER FABRIC. CONTRACTOR CAN CONTACT ENGINEERING SOLUTIONS FOR COPIES OF THE INSPECTION FORM TO BE USED FOR STABILIZATION MEASURES.  
**DISCHARGE POINTS:** DISCHARGE POINTS OR LOCATIONS WILL BE INSPECTED TO DETERMINE WHETHER EROSION CONTROL MEASURES ARE EFFECTIVE IN PREVENTING SIGNIFICANT AMOUNTS OF POLLUTANTS FROM ENTERING RECEIVING WATERS.  
**CONSTRUCTION ENTRANCE:** LOCATIONS WHERE VEHICLES ENTER OR EXIT THE SITE WILL BE INSPECTED FOR EVIDENCE OF OFF-SITE SEDIMENT TRACKING.

A LOG OF EACH INSPECTION SHALL BE KEPT. THE INSPECTION REPORT IS TO INCLUDE THE FOLLOWING MINIMUM INFORMATION: INSPECTOR'S NAME, DATE OF INSPECTION, OBSERVATIONS RELATIVE TO THE EFFECTIVENESS OF THE POLLUTION CONTROL DEVICES, ACTIONS TAKEN OR NECESSARY TO CORRECT DEFICIENCIES, AND LISTINGS OF AREAS WHERE LAND DISTURBANCE OPERATIONS HAVE PERMANENTLY OR TEMPORARILY STOPPED. THE INSPECTION REPORT SHALL BE SIGNED BY THE PERMITTEE OR BY THE PERSON PERFORMING THE INSPECTION IF DULY AUTHORIZED TO DO SO.

### EROSION CONTROL DESCRIPTION:

- 1.) SILT FENCE SHALL BE PLACED AT THE PERIMETER OF THE GRADING AND AT INTERMEDIATE AREAS THROUGHOUT THE SITE AS SHOWN ON THE PLAN. INLET SEDIMENT TRAPS SHALL BE PLACED SURROUNDING ALL STORM INLETS
- 2.) INSTALL TEMPORARY CONSTRUCTION ENTRANCE AS SHOWN ON PLAN

### EROSION CONTROL PROCEDURE:

- 1.) SILT FENCE AND TEMPORARY CONSTRUCTION ENTRANCE SHALL BE INSTALLED AT THE PERIMETER OF THE GRADED AREAS PRIOR TO BEGINNING OF CLEARING OR DEMOLITION OPERATIONS. THE CONTRACTOR SHALL INSTALL SILT FENCE AS SHOWN ON PLANS AS GRADING PROGRESSES.

### TEMPORARY CONSTRUCTION ENTRANCE NOTES:

- A) INSTALLATION
- 1.) AVOID LOCATIONS ON STEEP SLOPES OR AT CURVES ON PUBLIC STREETS. IF POSSIBLE, LOCATE WHERE PERMANENT ROADS WILL EVENTUALLY BE CONSTRUCTED
  - 2.) REMOVE ALL VEGETATION AND OTHER UNSUITABLE MATERIAL FROM THE FOUNDATION AREA, GRADE AND CROWN FOR POSITIVE DRAINAGE
  - 3.) IF SLOPE TOWARDS THE PUBLIC ROAD EXCEED 2% CONSTRUCT A 6 TO 8 INCH HIGH RIDGE WITH 3H : 1V SIDE SLOPES ACROSS THE FOUNDATION APPROXIMATELY 15 FEET FROM THE EDGE OF THE PUBLIC ROAD TO DIVERT RUNOFF AWAY FROM IT.
  - 4.) INSTALL PIPE UNDER THE ENTRANCE IF NEEDED TO MAINTAIN DRAINAGE DITCHES ALONG PUBLIC ROADS
  - 5.) PLACE STONE TO DIMENSIONS AND GRADES AS SHOWN ON PLANS. LEAVE SURFACE SMOOTH AND SLOPED FOR DRAINAGE
  - 6.) DIVERT ALL SURFACE RUNOFF AND DRAINAGE FROM THE ENTRANCE TO A SEDIMENT CONTROL DEVICE
  - 7.) IF WET CONDITIONS ARE ANTICIPATED PLACE GEOTEXTILE FABRIC ON THE GRADED FOUNDATION TO IMPROVE STABILITY

### B) TROUBLESHOOTING

- 1.) CONSULT WITH A QUALIFIED DESIGN PROFESSIONAL IF ANY OF THE FOLLOWING OCCUR:
  - INADEQUATE RUNOFF CONTROLS TO THE EXTENT THAT SEDIMENT WASHES ONTO PUBLIC ROADS
  - INSTALL DIVERSIONS OR OTHER RUNOFF CONTROL MEASURES
  - SMALL STONE, THIN PAD, OR ABSENCE OF GEOTEXTILE FABRIC RESULTS IN RUTS AND MUDDY CONDITIONS AS STONE IS PRESSED INTO SOIL - INCREASE STONE SIZE OR PAD THICKNESS OR ADD GEOTEXTILE FABRIC
  - PAD TOO SHORT FOR HEAVY CONSTRUCTION TRAFFIC - EXTEND PAD BEYOND THE MINIMUM 50 FOOT LENGTH AS NECESSARY

### C) INSPECTION AND MAINTENANCE

- 1.) INSPECT STONE PAD AND SEDIMENT DISPOSAL AREA WEEKLY AND AFTER ANY RAIN EVENT
- 2.) RESHAPE PAD AS NEEDED FOR PROPER DRAINAGE AND RUNOFF CONTROL
- 3.) TOP DRESS WITH CLEAN 2 AND 3 INCH STONE AS NEEDED
- 4.) IMMEDIATELY REMOVE MUD OR SEDIMENT TRACKED OR WASHED ONTO PUBLIC ROADWAY. REPAIR ANY BROKEN ROAD PAVEMENT IMMEDIATELY
- 5.) REMOVE ALL TEMPORARY ROAD MATERIALS FROM AREAS WHERE PERMANENT VEGETATION WILL BE ESTABLISHED



Professional Registration  
Missouri  
Engineering 2005002186-D  
Surveying 2005008319-D  
Kansas  
Engineering E-1695  
Surveying LS-218  
Oklahoma  
Engineering 6254  
Nebraska  
Engineering CA2821

THE TOWNHOMES OF CHAPEL RIDGE-2ND PLAT  
LOTS 9-19 & TRACTS A-D  
Lee's Summit, Jackson County, Missouri

Project: TOWNHOMES AT CHAPEL RIDGE  
Phase 2, LSWO  
Issue Date: May 3, 2024

ESC PHASE 2 - Inactive Area Stabilization Plan  
Construction Plans for:  
THE TOWNHOMES OF CHAPEL RIDGE-3RD PLAT  
LOTS 20-37 & TRACTS E-F  
Lee's Summit, Jackson County, Missouri

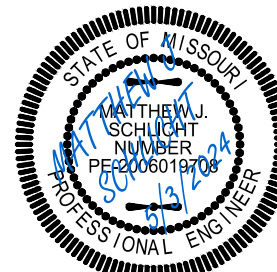

Matthew J. Schlacht  
MO PE 2006019708  
KS PE 19071  
OK PE 25226  
NE PE E-14335

### REVISIONS

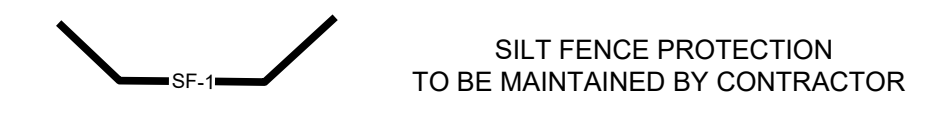
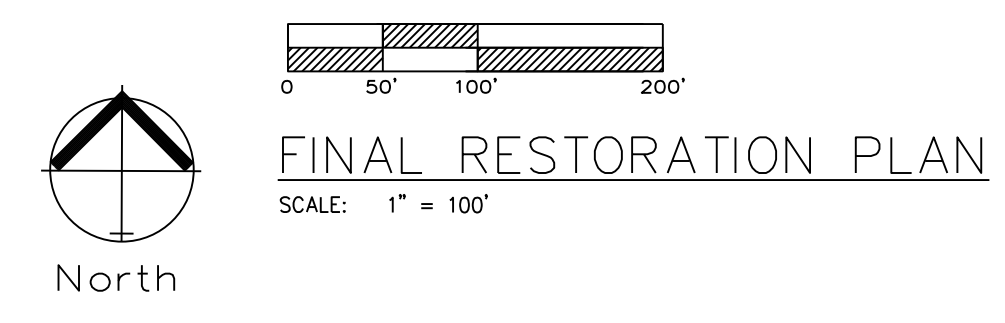
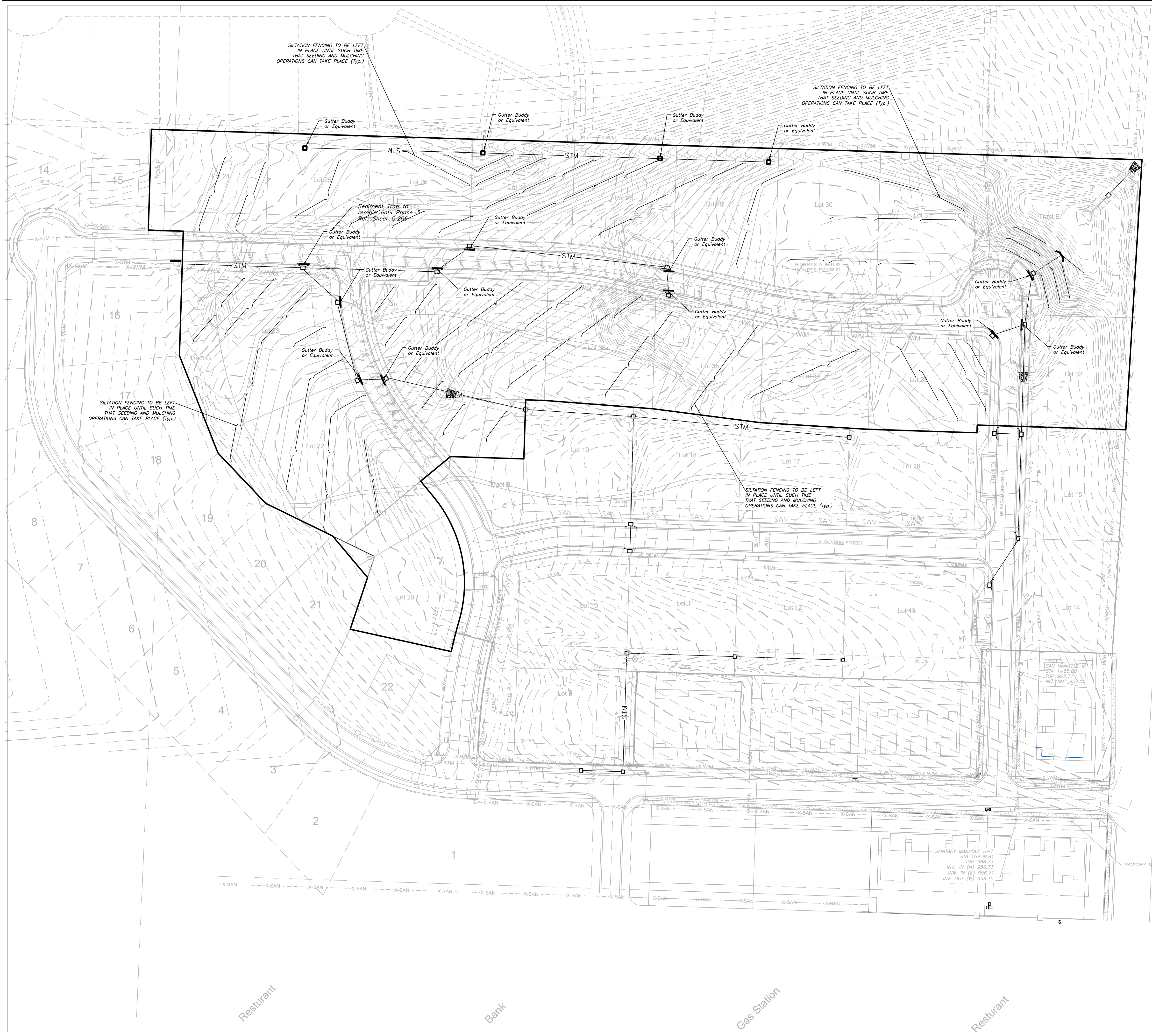

**LEGEND**

PHASE 1 SILT FENCE	— SF-1 —	— SF-1 —
PHASE 2 SILT FENCE	— SF-2 —	— SF-2 —
INLET PROTECTION GUTTER BUDDY OR EQUIVALENT	[Symbol]	

**DURING ALL PHASES OF CONSTRUCTION, INACTIVE AREA STABILIZATION METHODS AS DESCRIBED IN APWA SECTION 5111.3 SHALL BE USED TO CONTROL EROSION AND SILTATION.**

**NOTES:** The Land Disturbance Plans indicates the Final placement of erosion control devices. The contractor(s) may proceed with construction prior to the final placement of these devices by providing additional devices to control erosion on their items of work. These devices shall be maintained until the final devices are in place.

**SEED AND MULCH NOTES:**

All areas disturbed by construction activities shall be seeded and mulched. Seeding shall be done before the proposed seedbed becomes eroded, crusted over, or dried out and shall not be done when the ground is frozen, or covered with snow. The seed shall comply with the requirements of the Missouri Seed Law and the Federal Seed Act. Also, it shall contain no seed of any plant on the Federal Noxious Weed List. Other weed seeds shall not exceed one percent by weight of mix.

**Seed and Fertilizer Rate:**

Mix I - Rye Grass / Blue Grass ----- 100 lbs. per Acre  
Mix II - Tall Fescue / Blue Grass ----- 195 lbs. per Acre  
Lime ----- 2000 lbs per Acre (50 lbs. per 1000 sq. ft.)  
Fertilizer ----- 800 to 1200 lbs per Acre (25 lbs per 1000 sq. ft.)

During the dates December 15th through May 31 ALL lime fertilizer, seed and mulch shall be applied to finished slopes of disturbed areas. During the months of June, July, October and November 1st through December 15th, lime fertilizer, seed and mulch shall be applied at the following rates:

Lime - 100% of specified quantity  
Fertilizer - 75% of the specified quantity  
Seed - 50% of the specified quantity  
Mulch - 100% of the specified quantity

Mulch shall be Vegetative type, cereal straw from stalks of oats, rye, or barley, or approved equal. The straw shall be free of prohibited weed seed and relatively free of all other noxious and undesirable seed. Mulch shall be applied at the rate of 2 tons per acre, (70 to 90 lbs per 1000 sq. ft.). Mulch shall be embedded by a mulch anchoring tool or disk type roller having flat serrated disks spaced not more than 10 inches apart and cleaning scrapers shall be provided

**ONCE SITE IS 90% VEGETATED ALL ESC DEVICES SHALL BE REMOVED AND ANY DISTURBED AREAS SHALL BE RESTORED**

ENGINEERING SOLUTIONS

ENGINEERING & SURVEYING

50 SE 30TH STREET  
LEE'S SUMMIT, MO 64082  
P: (816) 621-9888 F: (816) 621-9849

Professional Registration

Missouri  
Engineering 2005002186-D  
Surveying 2005008319-D

Kansas  
Engineering E-1695  
Surveying LS-218

Oklahoma  
Engineering 6254

Nebraska  
Engineering CA2821

THE TOWNHOMES OF CHAPEL RIDGE-2ND PLAT  
LOTS 9-19 & TRACTS A-D  
Lee's Summit, Jackson County, Missouri

Project: THE TOWNHOMES OF CHAPEL RIDGE  
PHASE 2, LSWO  
Issue Date: May 3, 2024

ESC PHASE 3 - Final Restoration Plan  
Construction Plans for:  
THE TOWNHOMES OF CHAPEL RIDGE-3RD PLAT  
LOTS 20-37 & TRACTS E-F  
Lee's Summit, Jackson County, Missouri

STATE OF MISSOURI  
MATTHEW J. SCHLICHT  
REGISTERED PROFESSIONAL ENGINEER  
NO. 65013

Matthew J. Schlicht  
MO PE 2006019708  
KS PE 19071  
OK PE 25226  
NE PE E-14335

REVISIONS

C.052



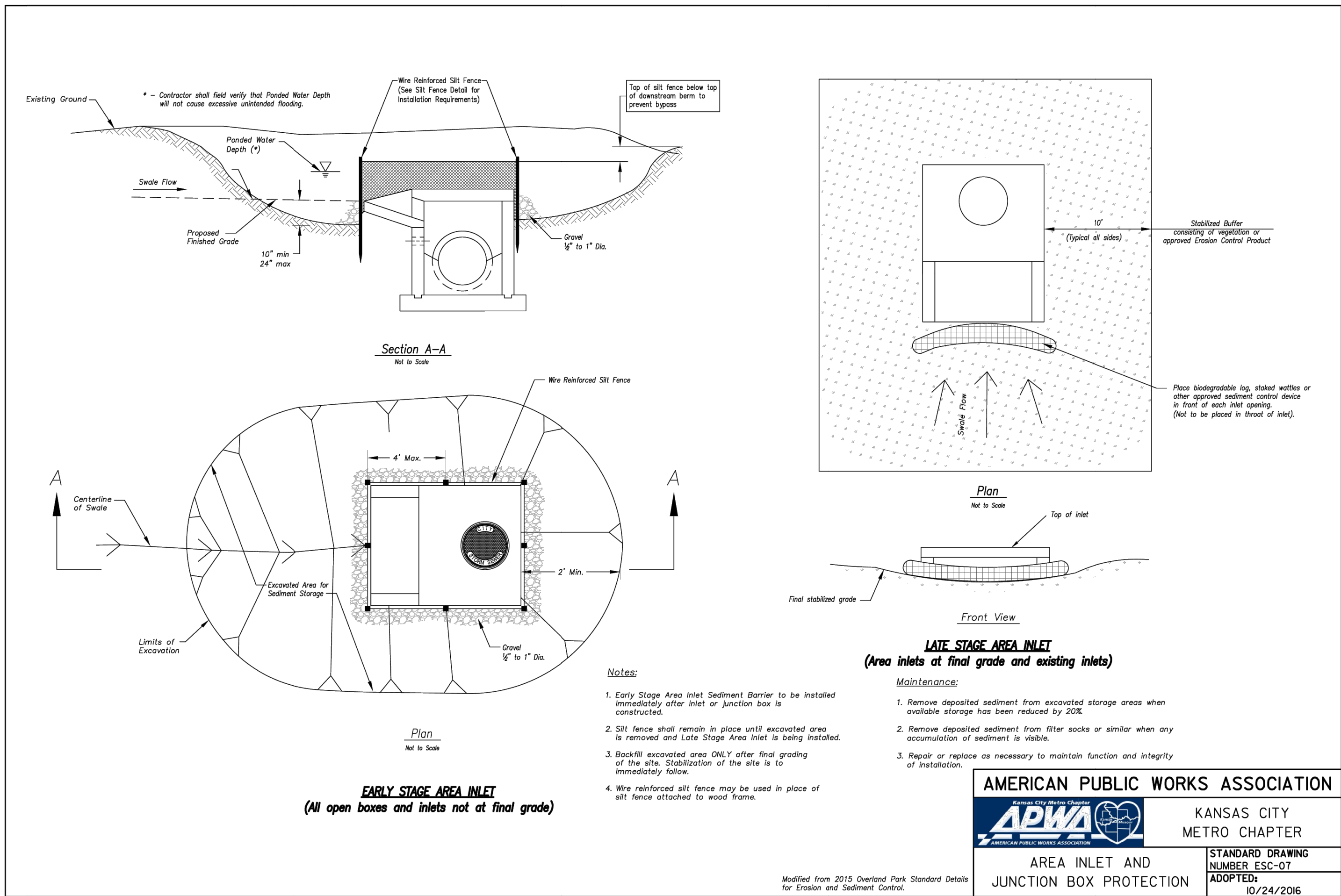
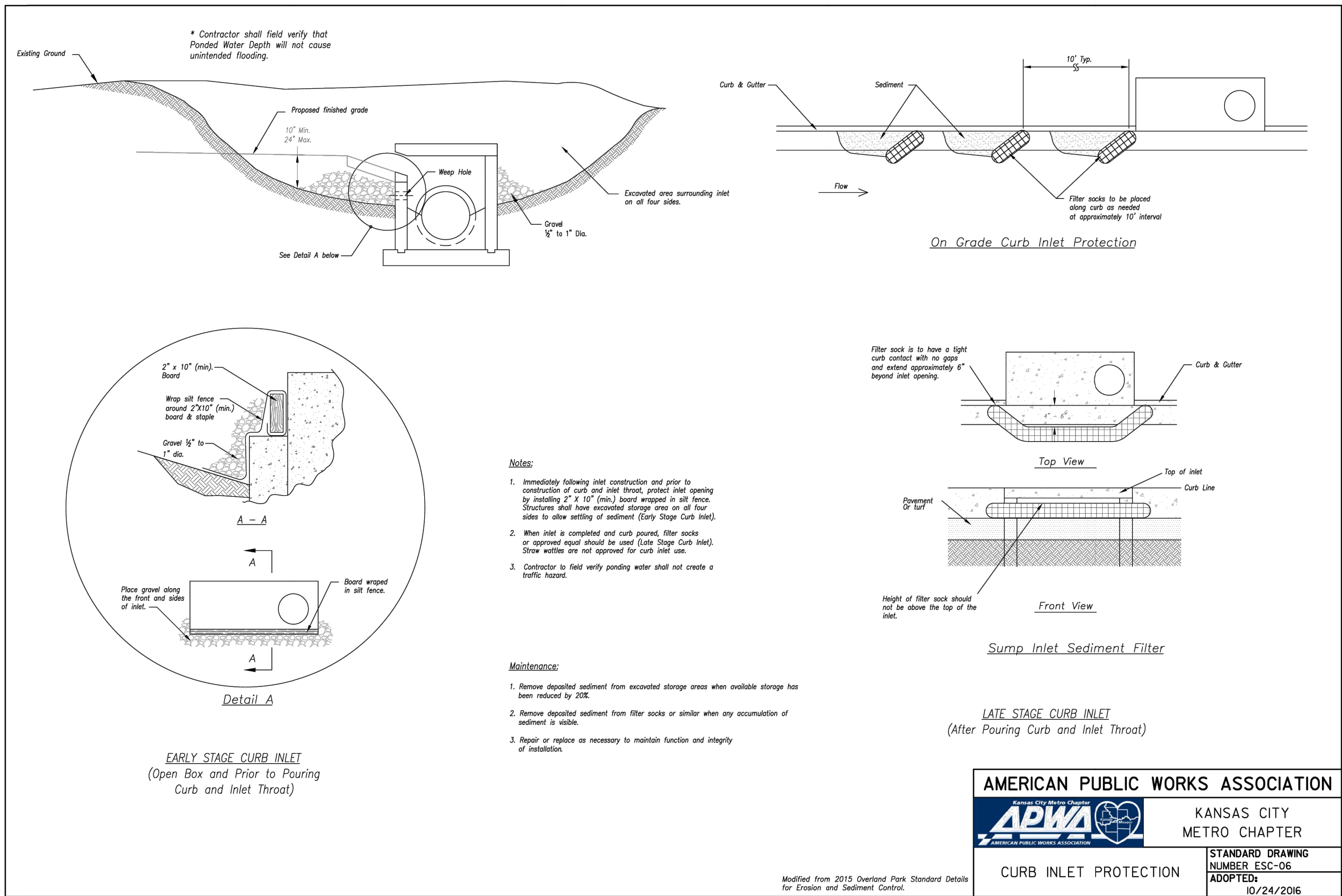
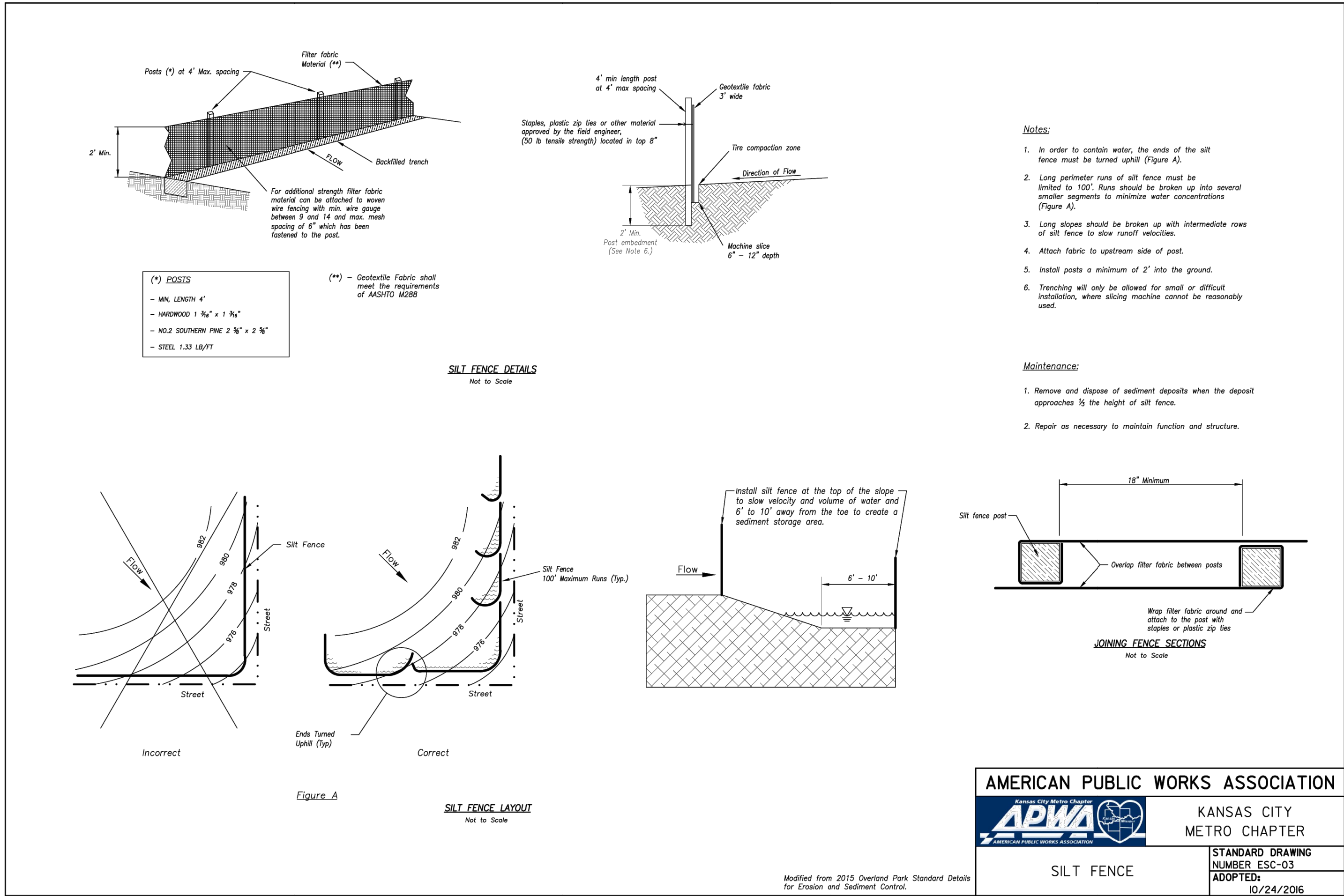
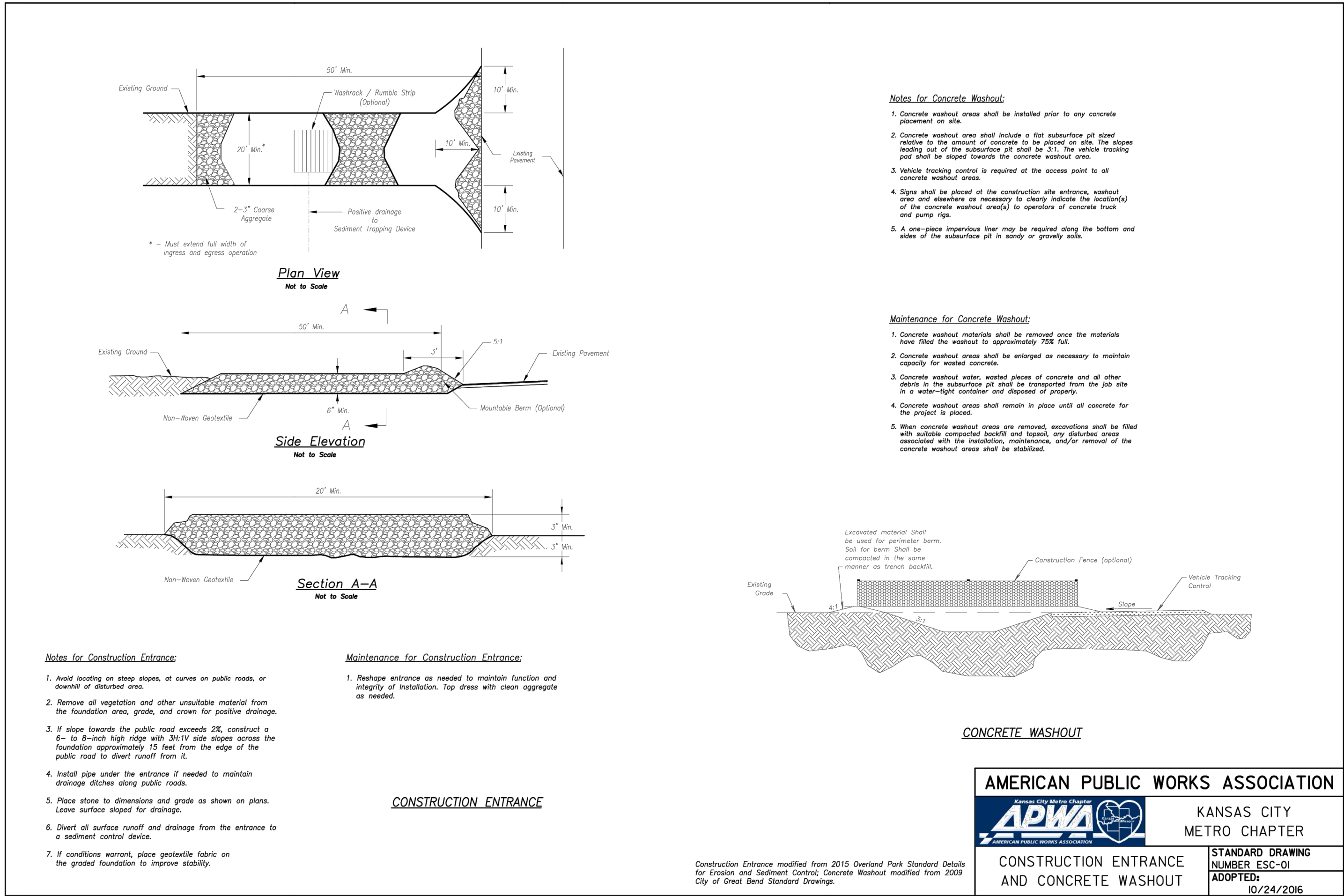





Notes

- Contractor is responsible for verifying all existing utility locations prior to excavation
- There are no known natural or artificial water storage detention areas, or wetlands in the area designated for construction
- No part of the project lies within the 100 year flood plain
- All erosion and sediment control measures need to be implemented prior to construction
- Additional erosion control may be required by the City Engineer, Design Engineer or Owner at any time problematic areas are noted in the field or existing measures are found to be ineffective
- Soil Stabilization of disturbed areas shall be completed within 14 days of construction inactivity
- Contractor responsible for all density testing of roadway subgrade and granular base.

Master Drainage Plan 1 of 3:

Grading Plan

Construction Plans for:

THE TOWNHOMES OF CHAPEL RIDGE-3RD PLAT  
LOTS 20-37 & TRACTS E-F  
Lee's Summit, Jackson County, Missouri

Project:  
THE TOWNHOMES AT  
CHAPEL RIDGE  
PHASE 2, LSWO

Issue Date:  
May 3, 2024

THE TOWNHOMES OF CHAPEL RIDGE-2ND PLAT  
LOTS 9-19 & TRACTS A-D  
Lee's Summit, Jackson County, Missouri

Professional Registration  
Missouri  
Engineering 2005002186-D  
Surveying 2005008319-D  
Kansas  
Engineering E-1695  
Surveying LS-218  
Oklahoma  
Engineering 5254  
Nebraska  
Engineering CA2821

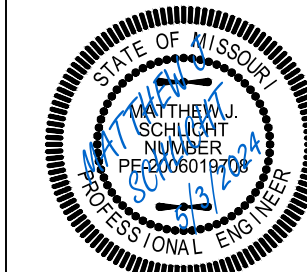

Matthew J. Schlicht  
MO PE 2006019708  
KS PE 19071  
OK PE 25226  
NE PE E-14335

REVISIONS