

ADDRESS: 3301 SW KESSLER DR, LEE'S SUMMIT, MO 64081
PROJECT NUMBER: 49250

<div>WORK PLAN INDEX</div>	
SHEET	DESCRIPTION
1	COVER SHEET
2	GENERAL NOTES/LEGEND
3	DESIGN PLAN SHEETS
4	DETAIL SHEET
5	TYPICAL DETAILS
6	FINAL QUANTITIES

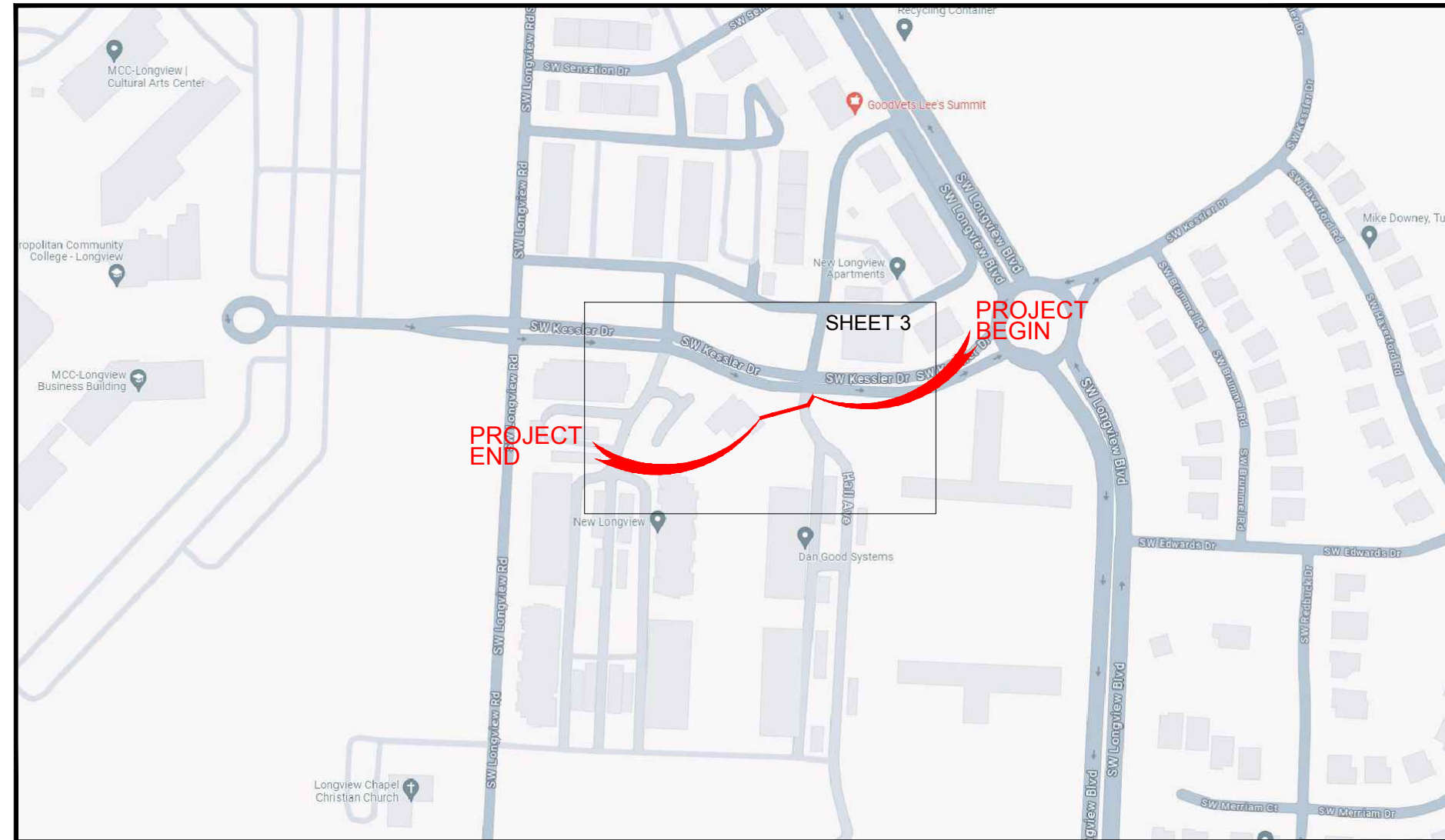

VICINITY MAP

CONTACT INFO

BRANDON FOSSETT
CONSTRUCTION MANAGER
816-490-1535
BRANDON.FOSSETT@UPNFIBER.COM

JESSICA LYNN
CONSTRUCTION TECHNICIAN
816-283-6534
JESSICA.LYNN@UPNFIBER.COM



Know what's **below**.
Call before you dig.



NOT TO SCALE



COVER SHEET		REV. NO.	DATE	REVISIONS DESCRIPTION
3301 SW KESSLER DR				
LEE'S SUMMIT, MO		2024	REVISIONS	

drawn by: _____ DGS

checked by: _____ AFV

approved by: _____ JMC

project no.: _____ 49250

drawing no.: _____ UPN-48

date: _____ 4/23/2024

SHEET

1 OF 6

SHEET
1 OF 6

DWG: F:\2024\00001-00500\024-00009_40-design\AutoCAD\msa_phases\unite-46_3301 sw kessler dr\Final Plans\UPN-46_3301 SW Kessler Dr.dwg
DATE: Apr 23, 2024 10:32am XREFS: UPN-46_3301 SW Kessler base USER: oveliani

DWG: F:\2024\00001-00500\024-00009\40-design\AutoCAD\msa_phases\unite-46_3301 sw kessler dr\Final Plans\UPN-46_3301 SW Kessler Dr.dwg
DATE: Apr 23, 2024 10:32am XREFS: UPN-46_3301 SW Kessler base USER: avellani

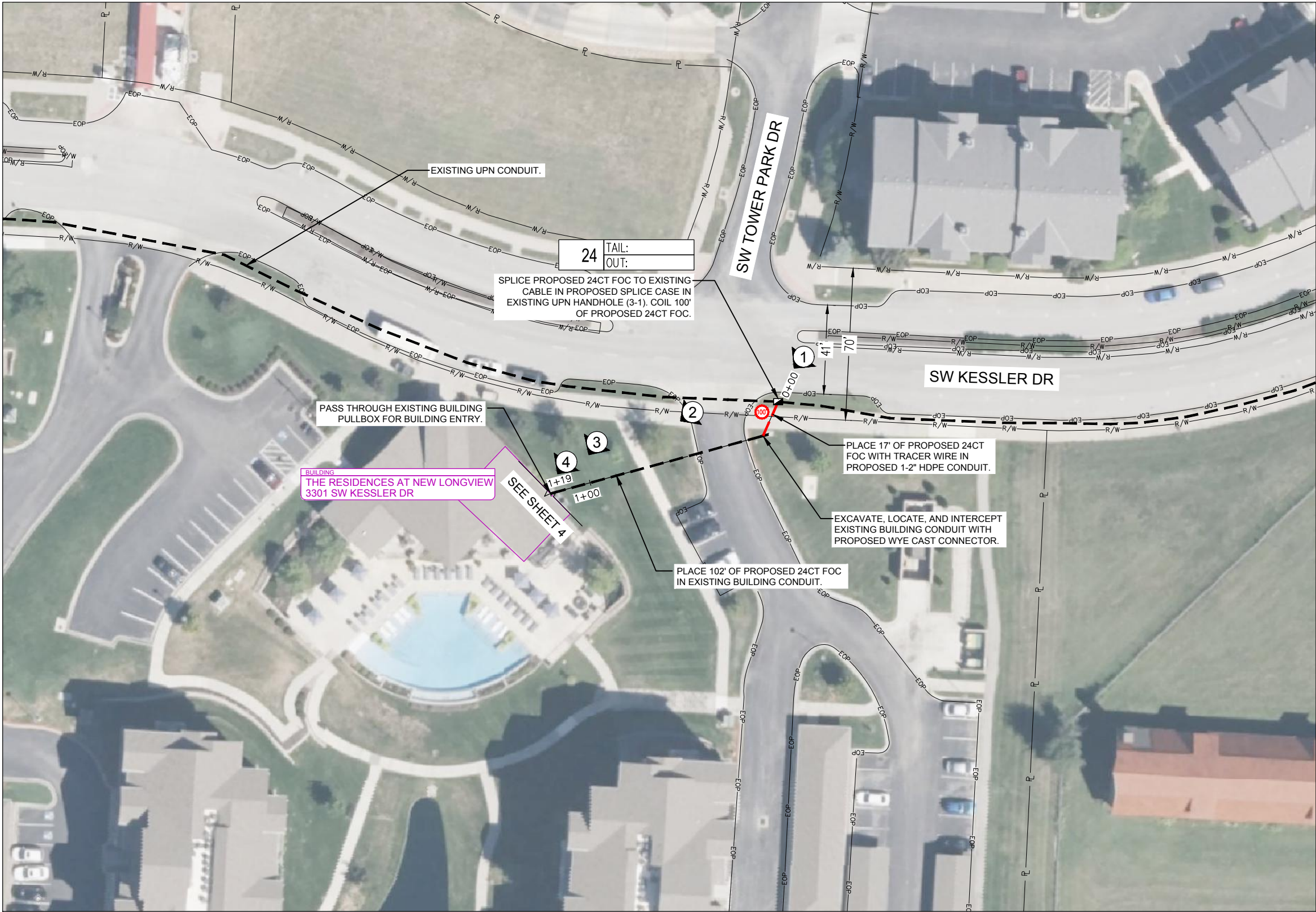

NOTE: PORTION OF THIS DESIGN IS ON PRIVATE PROPERTY. THE CONTRACTOR SHALL VERIFY RIGHT OF ENTRY PRIOR TO ANY CONSTRUCTION.

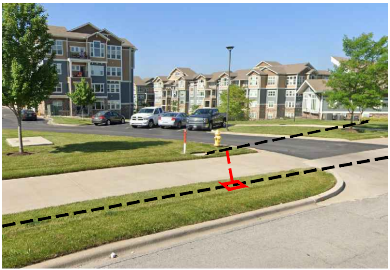

PROPOSED PATH 1



PROPOSED PATH 2



PROPOSED PATH 3



BUILDING ENTRY 4

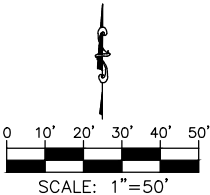

REV. NO.	DATE	REVISIONS DESCRIPTION

REVISIONS

PROJECT SHEET	3301 SW KESSLER DR	2024
LEE'S SUMMIT, MO		
drawn by: DGS	checked by: AFV	approved by: JMC
project no.: 49250	drawing no.: UPN-46	date: 4/23/2024
SHEET 3 OF 6		

DETAILS

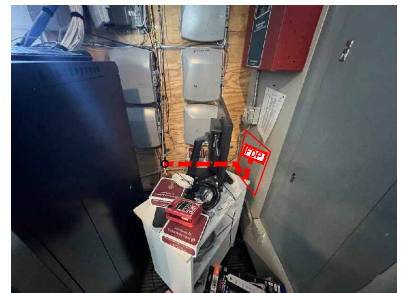
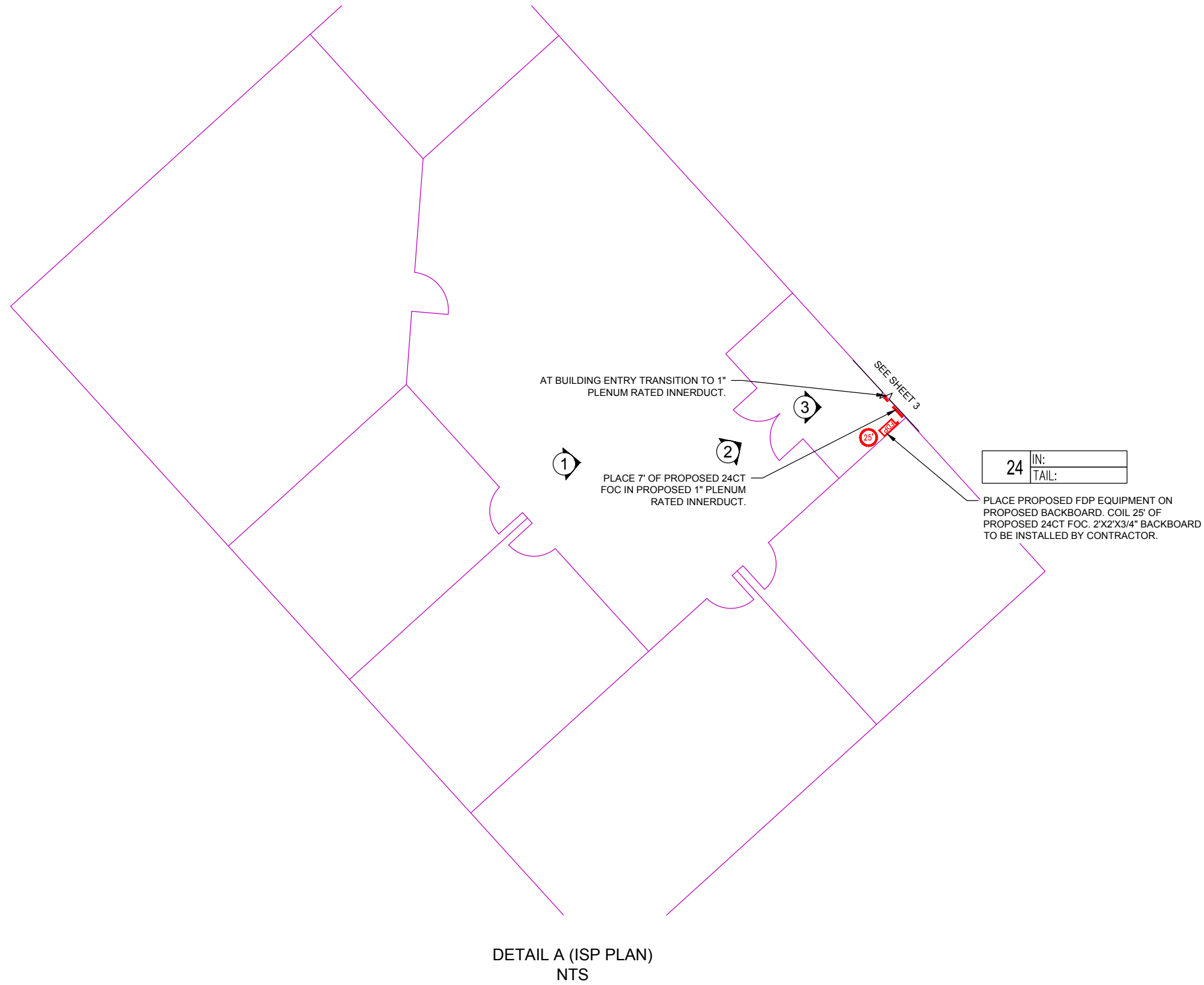

DWG: F:\2024\00001-00500\024-00009\40-design\AutoCAD\msa_phases\unite-46_3301 sw kessler dr\Final Plans\UPN-46_3301 SW Kessler Dr.dwg
DATE: Apr 23, 2024 10:33am XREFS: UPN-46_3301 SW Kessler base USER: avellani

TOTAL QUANTITIES			
ITEM	ITEM DESCRIPTION	UNITS	QUANTITY
1.	ROD & PROOF EXISTING DUCT	LF	102
2.	SUPPLY & INSTALL 1-2" HDPE DUCT	LF	17
3.	SUPPLY & INSTALL 2-2" HDPE DUCT	LF	
4.	SUPPLY & INSTALL 1-1.25" HDPE DUCT	LF	
5.	SUPPLY & INSTALL 2" PVC DUCT	LF	
6.	SUPPLY & INSTALL 4" PVC DUCT	LF	
7.	SUPPLY & INSTALL 2" RIGID STEEL ON A STRUCTURE	LF	
8.	SUPPLY & INSTALL 3-CELL MAXCELL	LF	
9.	SUPPLY & INSTALL TRACER WIRE	LF	17
10.	SUPPLY & INSTALL 24"X36"X36" HANDHOLE	EACH	
11.	SUPPLY & INSTALL UNDERGROUND SPLICE ENCLOSURE	EACH	1
12.	INSTALL 432CT ARMORED FIBER OPTIC CABLE - UNDERGROUND	LF	
13.	INSTALL 288CT ARMORED FIBER OPTIC CABLE - UNDERGROUND	LF	
14.	INSTALL 96CT ARMORED FIBER OPTIC CABLE - UNDERGROUND	LF	
15.	LASH 432CT ARMORED FIBER OPTIC CABLE - AERIAL	LF	
16.	LASH 288CT ARMORED FIBER OPTIC CABLE - AERIAL	LF	
17.	LASH 96CT ARMORED FIBER OPTIC CABLE - AERIAL	LF	
18.	SUPPLY & INSTALL 6.6M STRAND	LF	
19.	SUPPLY & INSTALL FIBER SNOWSHOE	EACH	
20.	SUPPLY & INSTALL 2" PVC STAND OFF RISER	EACH	
21.	SUPPLY & INSTALL 4" PVC STAND OFF RISER	EACH	
22.	SUPPLY & INSTALL DOWN GUY AND ANCHOR	EACH	
23.	SUPPLY & INSTALL AERIAL SPLICE ENCLOSURE	EACH	
24.	SUPPLY & INSTALL 1" EMT CONDUIT	LF	
25.	SUPPLY & INSTALL 2" EMT CONDUIT	LF	
26.	SUPPLY & INSTALL 1" PLENUM RATED INNERDUCT	LF	7
27.	SUPPLY & INSTALL WYE CAST CONNECTOR	EACH	1
28.	SUPPLY & INSTALL LB	EACH	
29.	PROPOSED WALL CORE	EACH	
30.	SUPPLY & INSTALL 2'X2'X3/4" PLYWOOD BACKBOARD	EACH	
31.	INSTALL 24CT INDOOR/OUTDOOR RATED FIBER OPTIC CABLE - UNDERGROUND	LF	251
32.	INSTALL 24CT INDOOR/OUTDOOR RATED FIBER OPTIC CABLE - AERIAL	LF	
33.	REMOVE & REPLACE SIDEWALK	SQ FT	
34.	REMOVE & REPLACE ASPHALT	SQ FT	
* 35.	TRAFFIC PERMIT	AGENCIES	1
* 36.	RIGHT OF WAY PERMIT	AGENCIES	1

* CITY, COUNTY, AND STATE.



7301 West 133rd Street, Suite 200
Overland Park, KS 66213-4750

TEL 913.381.1170
FAX 913.381.1174

www.olsson.com



Know what's below.
Call before you dig.

drawn by: DGS
checked by: APV
approved by: JMC
project no.: 49250
drawing no.: UPN-46
date: 4/23/2024



REVISIONS DESCRIPTION

DATE

REV. NO.

REVISIONS

FINAL QUANTITIES

3301 SW KESSLER DR

LEE'S SUMMIT, MO

2024



7301 West 133rd Street, Suite 200
Overland Park, KS 66213-4750

TEL 913.381.1170
FAX 913.381.1174

www.olsson.com