

THE PETROLEUM EQUIPMENT CONTRACTOR'S PROPOSAL SHALL INCLUDE ALL THE NECESSARY EQUIPMENT, HARDWARE, AND ACCESSORIES REQUIRED TO MAKE THE PETROLEUM SYSTEM COMPLETE AND OPERATIONAL

GENERAL NOTES

- PETROLEUM PIPING TO BE DUALOY DOUBLE WALL PIPING WITH 2" DUALOY 3000 XL FRP PRIMARY PIPING, AND DUALOY XL 3" SECONDARY CONTAINMENT PIPING
- VENT LINES TO BE 2" FIBERGLASS, BELOW GROUND TO CANOPY COLUMN, AND 2" SCHEDULE 40 GALVANIZED STEEL ABOVE GROUND, TO 2' ABOVE CANOPY FASCIA.
- ELECTRICAL CONTRACTOR TO USE ENVIROFLEX BULKHEAD FITTINGS AT ALL CONDUIT PENETRATIONS THRU SUMPS AND TURBINES.
- ALL PENETRATIONS THRU SUMPS AND TURBINES TO BE SEALED WITH POLYURETHANE SEALANT.
- ALL DISPENSERS TO BE WIRED ON SAME PHASE WITH NEUTRAL TRIP BREAKERS.
- SEE ADDITIONAL NOTES ON ON ELECTRICAL DRAWING.
- ALL ELECTRICAL WORK TO BE IN ACCORDANCE WITH PREVAILING NEC CODES.
- ALL PETROLEUM WORK TO BE IN ACCORDANCE WITH CURRENT EPA TECHNICAL STANDARDS, STATE REGULATIONS, AND NFPA-30.
- ELECTRICAL AND PETROLEUM CONTRACTORS TO VERIFY THAT SPECIFIED WIRING IS PER MANUFACTURERS SPECIFICATIONS FOR EQUIPMENT DELIVERED TO PROJECT. ON TIME.
- THE FIRE MARSHALL OR APPROPRIATE JURISDICTION WILL BE NOTIFIED 48 HOURS IN ADVANCE OF ANY AND ALL INSPECTIONS RELATED TO THE UNDERGROUND TANKS AND PIPING.
- THE FUEL STORAGE TANKS AND DISPENSERS WILL BE IN ACCORDANCE WITH ALL APPLICABLE SECTIONS OF THE CURRENT INTERNATIONAL BUILDING CODE,
- THE DISPENSING DEVICES WILL BE EQUIPPED WITH 3/4" BREAK-A-WAY DEVICES DESIGNED TO MAINTAIN FUEL ON BOTH SIDES OF THE BREAK-A-WAY POINT.
- THE "EMERGENCY PUMP SHUT-OFF" WILL BE LOCATED AT THE CASHIER AND FUEL ISLANDS IF REQUIRED. SIGNS ON CANOPY COLUMNS WILL CLEARLY IDENTIFY THE LOCATION.
- THE MASTER SWITCH ON ALL INDIVIDUAL PUMP CIRCUITS SWITCHES SHALL BE TURNED OFF BEFORE CLOSING THE DISPENSING STATION FOR BUSINESS.
- PROVIDE MINIMUM (2A-20BC) FIRE EXTINGUISHERS ON CANOPY COLUMNS NOT TO EXCEED 75'-0" OF DISTANCE BETWEEN THEM.
- ALL THE DISPENSING DEVICES WILL BE BOLTED TO ISLAND FORMS AS SPECIFIED BY MANUFACTURES SPECS.
- ALL SUBMERSIBLE PUMPS WILL HAVE FULL PORT BALL VALVES INSTALLED IN LINE

DISPENSING EQUIPMENT

GILBARCO  
TANK MONITOR AND LEAK DETECTION  
GILBARCO/VEEDER ROOT TLS-450

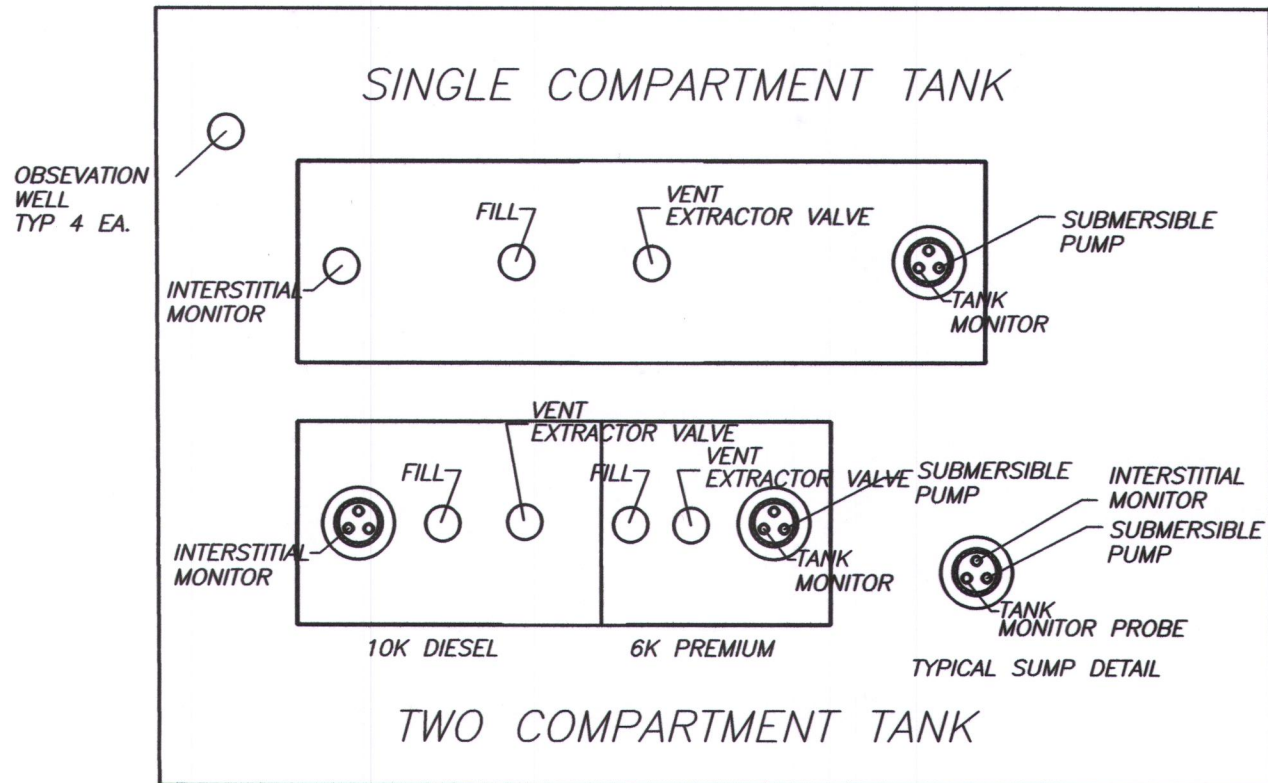

MODERN WELDING COMPANY, INC.  
GLASTEEL II JACKETED UNDERGROUND TANK

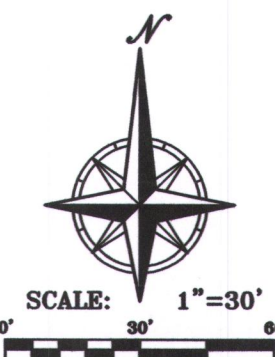

NOTE: TANKS & PIPING  
SHOWN AS REFERENCE ONLY

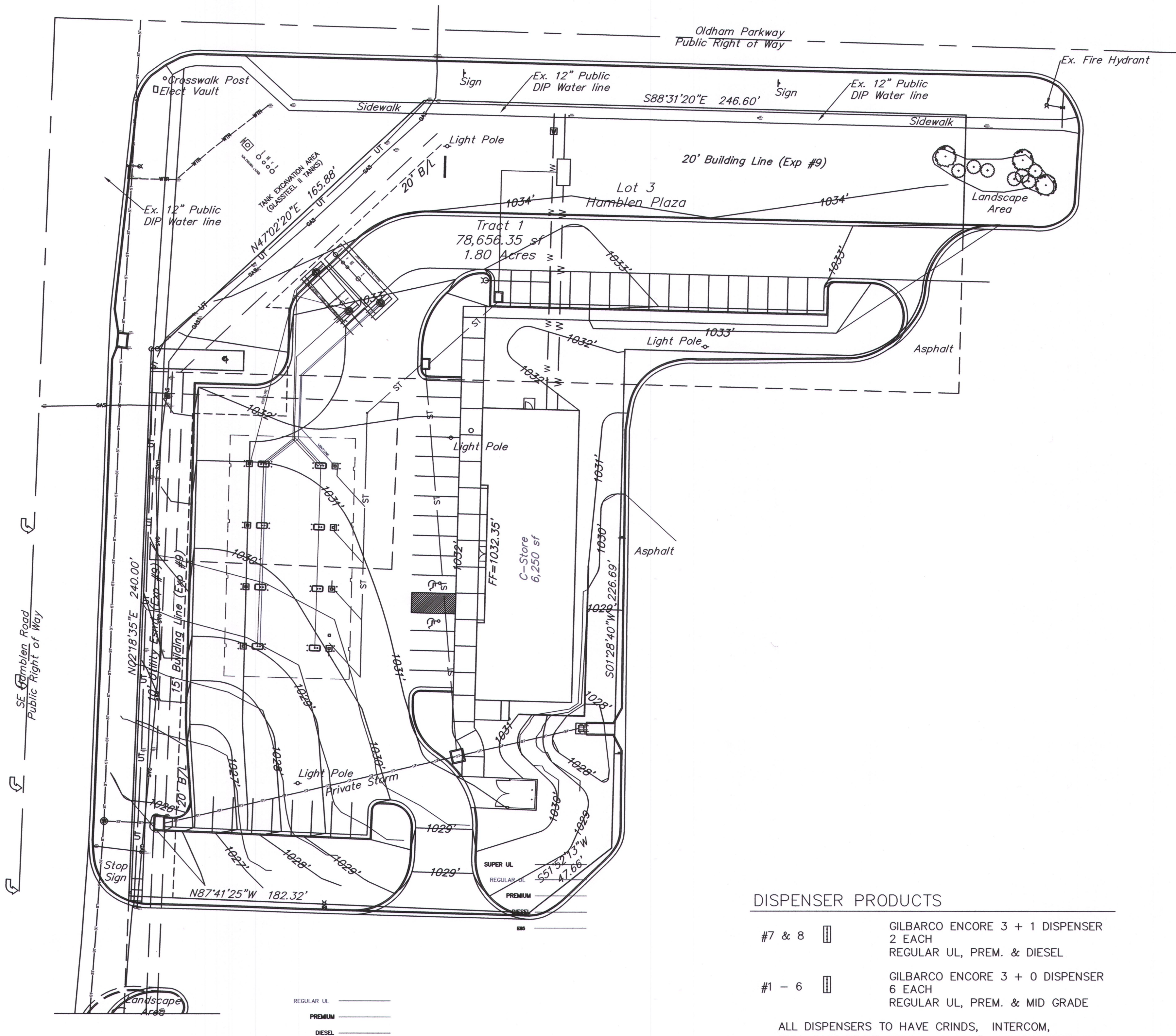

DISPENSER PRODUCTS

- #7 & 8 █ GILBARCO ENCORE 3 + 1 DISPENSER  
2 EACH  
REGULAR UL, PREM. & DIESEL
- #1 - 6 █ GILBARCO ENCORE 3 + 0 DISPENSER  
6 EACH  
REGULAR UL, PREM. & MID GRADE
- ALL DISPENSERS TO HAVE CRINDS, INTERCOM,  
FULL CABINET HEATERS, AND 10.4" COLOR MONITORS

