

head inside row

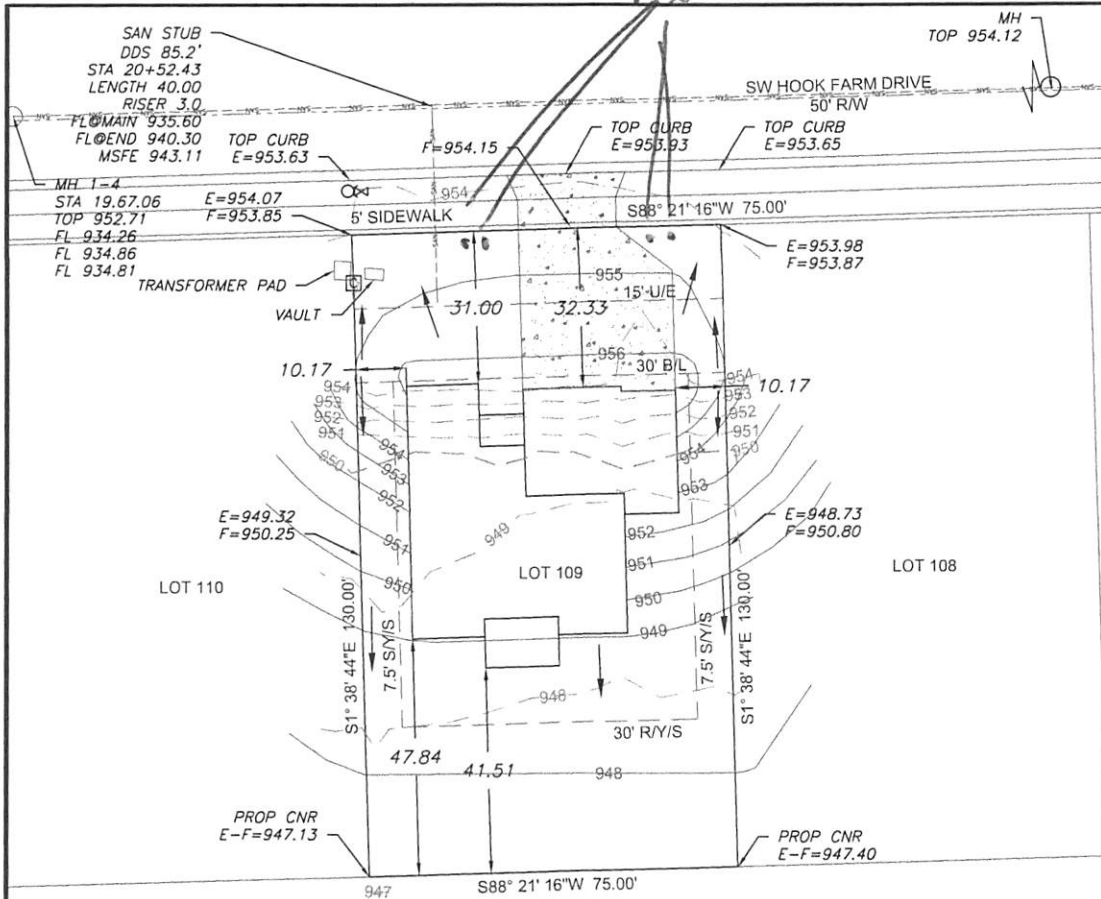

**LEGEND**

- Gas Meter
- Telephone or Fiber-Optic Pedestal
- Cable TV Pedestal
- Electric Pedestal
- Light Pole
- Mailbox
- Fire Hydrant
- Water Valve



Scale 1" = 30'

**LOT INFORMATION**

9,750 SQ. FT.  
REAR LEFT MBOE = 947.97  
REAR RIGHT MBOE = 947.72  
MSFE = 943.11  
ADDRESS  
2143 SW HOOK FARM DRIVE

**LEGAL DESCRIPTION**

LOT 109, HOOK FARMS SECOND PLAT, A SUBDIVISION AS RECORDED IN LEE'S SUMMIT, JACKSON COUNTY, MISSOURI.

**PROPOSED HOUSE**

TOP FOUNDATION = 958.25  
GARAGE FLOOR = 956.75  
TOP FOOTING = 949.25  
BASEMENT FLOOR = 949.58  
DRIVE SLOPE = 8.0%

E = EXISTING ELEVATION  
F = PROPOSED FINAL ELEVATION  
G = ADJACENT GRADE AT EGRESS  
U/E = UTILITY EASEMENT  
B/L = BUILDING LINE  
S/Y/S = SIDE YARD SETBACK  
R/Y/S = REAR YARD SETBACK

**NOTES**

1. BUILDER TO VERIFY ALL BUILDING ELEVATIONS AND DIMENSIONS.
2. THIS PLOT PLAN DOES NOT CONSTITUTE A BOUNDARY SURVEY.
3. THE EASEMENTS SHOWN ON THIS PLOT PLAN ARE TAKEN FROM THE FINAL PLAT. EASEMENTS MAY EXIST.

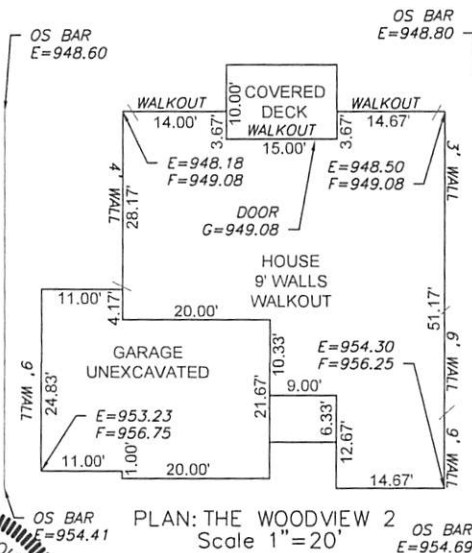

**ENGINEERING SOLUTIONS**  
ENGINEERING & SURVEYING  
50 SE 30TH STREET  
LEE'S SUMMIT, MO 64082  
P(816) 621-9888 F(816) 621-9849  
WWW.ENGINEERINGANDSURVEYING.COM

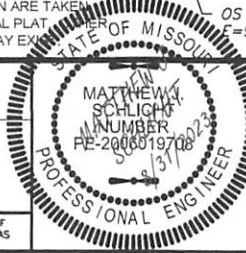

**PLOT PLAN - LOT 109**

HOOK FARMS SECOND PLAT  
LEE'S SUMMIT, JACKSON COUNTY, MISSOURI

WALKER CUSTOM HOMES LLC  
PO BOX 3194  
INDEPENDENCE, MO 64064

PROJECT NO.	FILE NAME	DATE	SHEET	OF
1	LOT 109, HOOK FARMS	8/25/23	1	1

THIS DRAWING IS NOT VALID UNLESS THE SIGNATURE, DATE AND SEAL OF THE ENGINEER WHO SUPERVISED THE PREPARATION OF THIS DRAWING HAS BEEN AFFIXED HERETO.