

General Project Notes

1. **CODE COMPLIANCE:** THE GENERAL CONTRACTOR, ALL SUBCONTRACTORS AND SUPPLIERS PERFORMING WORK OR SUPPLYING MATERIALS FOR CONSTRUCTION SHALL ENSURE THAT SUCH WORK AND MATERIAL CONFORM TO ALL APPLICABLE STATE AND LOCAL CODES AND ORDINANCES AS ADOPTED AND OTHER APPLICABLE STANDARDS INCLUDING THE AMERICANS WITH DISABILITIES ACT.

2. **PERMITS:** THE GENERAL CONTRACTOR AND ANY SUBCONTRACTORS WITH WORK REQUIRING PERMITS SHALL OBTAIN AND POST AS REQUIRED BY THE CODE ENFORCEMENT AUTHORITY ALL SUCH PERMITS.

2.1 **TEMPORARY PERMITS:** THE GENERAL CONTRACTOR SHALL BE RESPONSIBLE FOR OBTAINING ANY SPECIAL PERMITS THAT MAY BE REQUIRED TO CLOSE STREETS, WORK IN PUBLIC OR PRIVATE RIGHTS OF WAY OR OTHERWISE WORK ON PROPERTY NOT UNDER THE DIRECT CONTROL OF THE OWNER OR THEIR AGENTS.

2.2 **INSPECTIONS:** SCHEDULE AND CONDUCT ALL REQUIRED INSPECTIONS AND APPROVALS. PROVIDE ALL DOCUMENTATION REQUIRED TO OBTAIN A FINAL CERTIFICATE OF OCCUPANCY.

3. **VERIFICATION OF CONDITIONS:** FIELD VERIFY EXISTING SITE CONDITIONS, DIMENSIONS, ELEVATIONS, UTILITIES AND BECOME FULLY INFORMED AS TO THE SCOPE OF WORK. REPORT ANY DISCREPANCIES CONFLICTING WITH THE WORK TO THE ARCHITECT.

3.1 **ADJACENT PROPERTIES:** PROTECT ADJACENT PRIVATE PROPERTIES PUBLIC RIGHT-OF-WAY FROM DAMAGE DURING CONSTRUCTION AND ENSURE USE OF SUCH PROPERTY IS NOT ADVERSELY AFFECTED BY THE CONSTRUCTION PROJECT. ANY CONSTRUCTION WORK TO DISRUPT ADJACENT PROPERTIES THAN THE GENERAL CONTRACTOR SHALL SCHEDULE SUCH WORK WITH THE PROPERTY OWNER.

3.2 **LIFE SAFETY SYSTEMS:** ALL EXISTING LIFE SAFETY PROVISIONS SHALL BE MAINTAINED DURING CONSTRUCTION.

3.3 **EROSION CONTROL:** ANY SITE WORK SHALL MAKE USE OF APPROPRIATE EROSION CONTROL THAT IS COMPLIANT WITH STATE AND LOCAL REQUIREMENTS.

3.4 **UTILITY COORDINATION:** COORDINATE WORK AND UTILITY CONNECTIONS WITH LOCAL UTILITY PROVIDERS.

3.5 **CLEANUP:** MAINTAIN A CLEAN AND SAFE CONSTRUCTION SITE. ALL CONSTRUCTION WASTE SHALL BE REMOVED FROM THE WORK AREA IN A TIMELY MANNER. THE CONSTRUCTION AREA SHALL BE SWEEPED ON A REGULAR BASIS TO MITIGATE DUST AND TRASH.

4. **DRAWINGS AND SPECIFICATIONS:** THE DRAWINGS AND SPECIFICATIONS ARE INTENDED TO GUIDE AND DIRECT THE WORK NECESSARY FOR COMPLETION OF THE BUILDING OR BUILDING IMPROVEMENTS DESCRIBED HEREIN. THE GENERAL CONTRACTOR AND SUBCONTRACTORS ARE TO PROVIDE ALL MATERIALS, LABOR AND EQUIPMENT NECESSARY TO COMPLETE THE CONSTRUCTION PROJECT.

4.1 **SCALING DRAWINGS:** DO NOT SCALE ANY DRAWINGS, UNLESS INDICATED OTHERWISE ALL DIMENSIONS ARE TO THE FACE OF WALLS AND CENTERLINE OF STRUCTURAL GRIDS.

4.2 **IDENTIFY DISCREPANCIES:** NOTIFY THE ARCHITECT OF ANY DISCREPANCIES FOUND IN THE DRAWINGS AND SPECIFICATIONS.

4.3 **SHOP DRAWINGS:** SUBMIT SHOP DRAWINGS, SAMPLES AND PRODUCT DATA TO THE ARCHITECT FOR REVIEW AND APPROVAL OF MATERIALS, FINISHES AND SYSTEMS.

4.4 **SUBSTITUTIONS:** MATERIAL OR EQUIPMENT SUBSTITUTIONS ARE NOT ALLOWED UNLESS APPROVED BY THE ARCHITECT.

5. **MEANS AND METHODS:** THE CONTRACTOR SHALL BE SOLELY RESPONSIBLE FOR MEANS, METHODS, SEQUENCE OF CONSTRUCTION AND COORDINATION OF WORK, INCLUDING ANY INSTALLATION OF FIXTURES, FURNISHINGS AND EQUIPMENT BY OWNER'S VENDORS. SUBMIT PROPOSED CONSTRUCTION SCHEDULE AND ALL REVISIONS TO THE ARCHITECT AND OWNER.

6. **AS-BUILT DRAWINGS:** MAINTAIN UP-TO-DATE CONSTRUCTION DRAWINGS ON THE JOB SITE AT ALL TIMES, SUBMIT TWO (2) SETS OF MARKED-UP RECORD DRAWINGS TO THE ARCHITECT UPON COMPLETION OF THE WORK AND OCCUPANCY OF THE PROJECT.

Changes to Prototype

Roof Screening
Brick Dumpster Enclosure
4 Sided Architecture

Sheet Index (69 Sheets)

GENERAL (2 sheets)

G-001 COVER SHEET, INDEX, & CONTACT INFORMATION
G-011 PROJECT DATA, CODES, & ZONING INFORMATION

ARCHITECTURAL (22 sheets)

AL-201 GASOLINE ISLAND CANOPY ELEVATIONS
AL-401 DUMPSTER ENCLOSURE
AL-501 CANOPY COLUMN BASE DETAILS
AL-601 SIGNAGE SCHEDULE, PYLON SIGN ELEVATIONS/DETAILS

A-100 WALL BACKING PLAN
A-101 FLOOR PLAN
A-111 REFLECTED CEILING PLAN
A-121 ROOF EQUIPMENT PLAN
A-122 ROOF CURB PLAN
A-201 EXTERIOR ELEVATIONS
A-202 EXTERIOR ELEVATIONS
A-301 WALL SECTIONS
A-302 WALL SECTIONS
A-303 WALL SECTIONS
A-401 INTERIOR ELEVATIONS
A-402 INTERIOR ELEVATIONS
A-501 EXTERIOR SHELL DETAILS
A-502 MISCELLANEOUS DETAILS
A-601 DOOR, WINDOW & ROOM FINISH SCHEDULES
A-701 CERAMIC TILE FLOORING PLAN

AQ-101 EQUIPMENT PLAN
AQ-401 KITCHEN WALL INTERIOR ELEVATION

STRUCTURAL (8 sheets)

19367 S1.1 GASOLINE FRAMING & FOUNDATION PLAN
19367 S1.2 GASOLINE CANOPY ELEVATIONS
19367 S1.3 GASOLINE TYPICAL CONSTRUCTION DETAILS & NOTES

S-001 GENERAL STRUCTURAL NOTES & REQUIREMENTS
S-101 FOOTING AND FOUNDATION PLAN
S-102 ROOF TRUSS PLAN
S-201 FRONT WALL FRAMING & DETAILS
S-501 FOUNDATION & CONCRETE DETAILS

PLUMBING (5 sheets)

P-101 SANITARY PLUMBING PLAN
P-102 SUPPLY PLUMBING PLAN
P-501 PLUMBING DETAILS & SCHEDULE
P-601 SANITARY PLUMBING RISER DIAGRAM
P-701 SUPPLY PLUMBING RISER DIAGRAM

MECHANICAL (5 sheets)

M-101 MECHANICAL PLAN
M-401 EXHAUST HOOD DETAILS
M-402 EXHAUST HOOD DETAILS
M-403 EXHAUST HOOD DETAILS
M-601 MECHANICAL CONTROL WIRING

ELECTRICAL (12 sheets)

E-101 ELECTRICAL POWER PLAN
E-102 ELECTRICAL LIGHTING PLAN
E-103 UNDERGROUND CONDUIT PLAN
E-401 SALES COUNTER ENLARGED PLAN & DETAILS
E-501 ELECTRICAL PANEL DETAILS AND DIAGRAMS
E-502 ELECTRICAL EQUIPMENT DETAILS
E-601 PANEL SCHEDULES & SERVICE DETAILS
E-602 ELECTRICAL SCHEDULES & SCHEMATICS
E-700 MANUFACTURER EXTERIOR LIGHTING CUT SHEETS
E-701 MANUFACTURER INTERIOR LIGHTING CUT SHEETS
E-702 MANUFACTURER INTERIOR LIGHTING CUT SHEETS
E-703 MANUFACTURER CANOPY LIGHTING CUT SHEETS

EQUIPMENT (11 sheets)

QR-101 REFRIGERATION EQUIPMENT PLAN
QR-401 REFRIGERATION WALK-INS INTERIOR ELEVATIONS
QR-501 REFRIGERATION DETAILS AND SCHEDULES
QR-601 REFRIGERATION WIRING SCHEMATIC
QR-602 REFRIGERATION WIRING SCHEMATIC

QF-101 CANOPY AND FUEL PIPING LAYOUT PLANS
QF-201 FUEL PUMP ISLAND DETAILS
QF-301 PETROLEUM TANK SECTIONS AND DETAILS
QF-601 PETROLEUM WIRING DIAGRAM
QF-602 PETROLEUM WIRING DIAGRAM
QF-603 PETROLEUM WIRING DIAGRAM

TELECOMMUNICATIONS (4 sheets)

T-101 SECURITY SYSTEM WIRING SCHEMATIC
T-102 COMMUNICATIONS WIRING SCHEMATIC & DETAILS
T-103 MUSIC PLAN
T-601 SECURITY WIRING SCHEMATIC & DETAILS

CASEY'S
GENERAL
STORE

LEE'S SUMMIT, MO
NWC ARBORIDGE & HWY 150

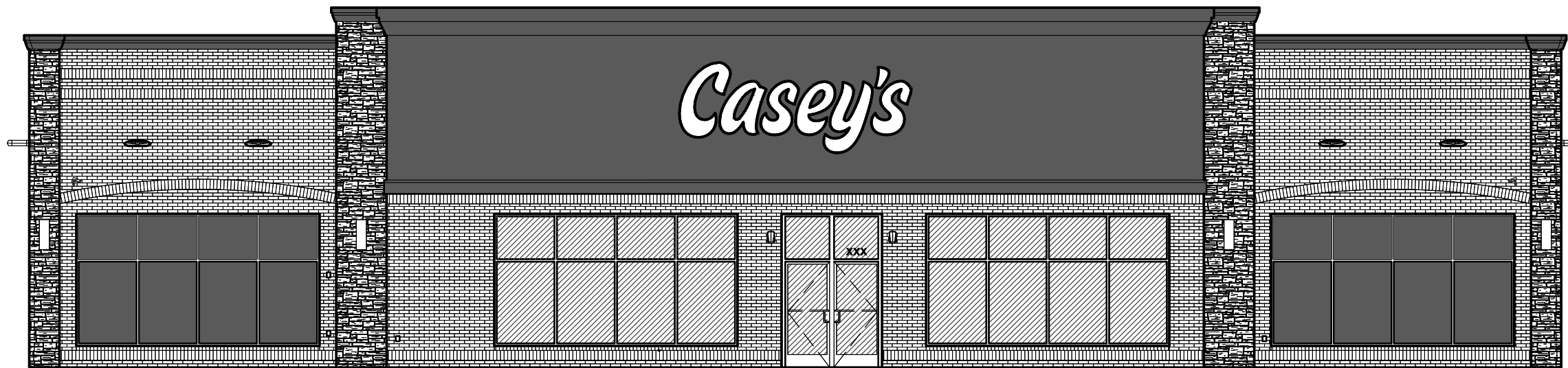

Legal Description

Lot 1, Arborwalk West Addition, a subdivision
in Lee's Summit, Jackson County, Missouri.

Locator Map - Lee's Summit, MO

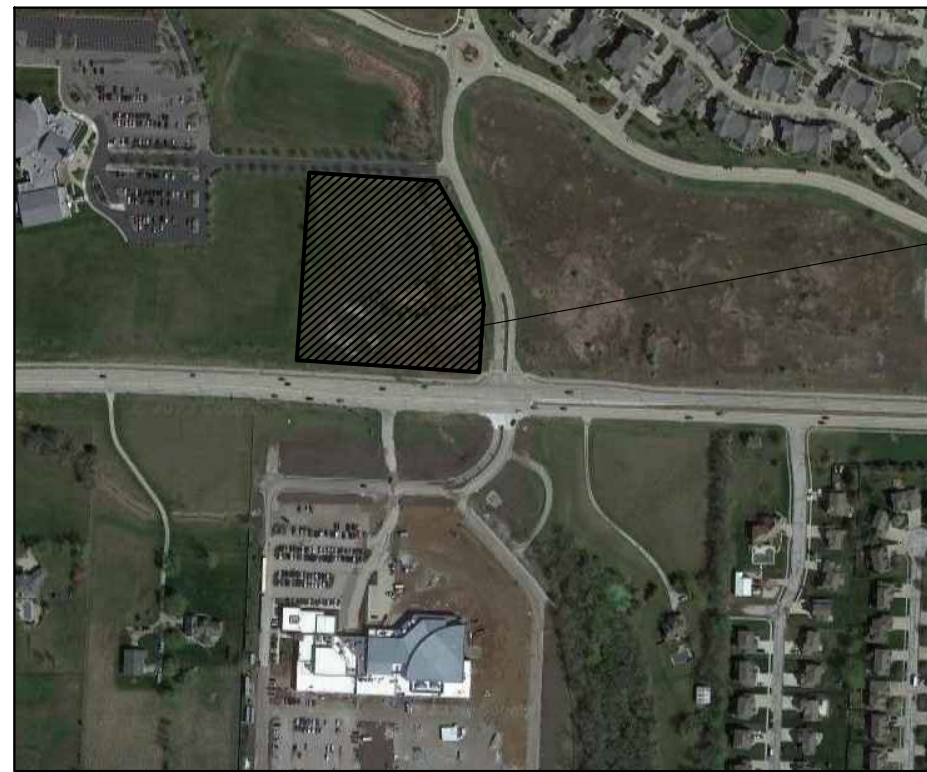

Project Team

OWNER
Casey's General Store
Construction Division
One Convenience Boulevard
PO Box 3001
Ankeny, IA 50021
Contact: **Shannon Gerard**
Email: shannon.gerard@caseys.com
Voice: 515.381.5732

ARCHITECT
The Schemmer Associates
1044 N. 115th Street, Suite 300
Omaha, NE 68154
Contact: **Justin Nelson**
Email: jnelson@schemmer.com
Voice: 402.493.4800, Fax: 402.493.7951

CIVIL ENGINEER
SBB Engineering LLC
101 South Kansas Avenue
Topeka, KS 66603
Contact: **Jeff Laubach**
Email: Jeff.Laubach@sbbeng.com
Voice: 785.215.8630

STRUCTURAL ENGINEER
The Schemmer Associates
1044 N. 115th Street, Suite 300
Omaha, NE 68154
Contact: **Kevin Wunninghoff**
Email: kwunninghoff@schemmer.com
Voice: 402.493.4800, Fax: 402.493.7951

MECHANICAL/PLUMBING ENGINEER
The Schemmer Associates
1044 N. 115th Street, Suite 300
Omaha, NE 68154
Contact: **Kyle Wengle**
Email: kwengle@schemmer.com
Voice: 402.493.4800, Fax: 402.493.7951

ELECTRICAL ENGINEER
The Schemmer Associates
1044 N. 115th Street, Suite 300
Omaha, NE 68154
Contact: **James Minturn**
Email: jminturn@schemmer.com
Voice: 402.493.4800, Fax: 402.493.7951

Casey's General
Store Site



NOTE:
Not all roads shown.



SCHEMMER
Design with Purpose. Build with Confidence.
1044 North 115th Street, Suite 300
Omaha, NE 68154
COA Number
CA0806

PROJECT CASEY'S GENERAL STORE MO-150 & ARBORIDGE DR LEE'S SUMMIT, MO 2023 - U4 - V.01	PUBLISHED 10/18/2023 REVISED ON	DRAWING INFORMATION COVER SHEET INDEX & CONTACT INFO
PROJECT NUMBER 07164.057		
DRAWN BY JLN	CHECKED BY SL	

G-001

A. Lighting requirements - light levels shall be in accordance with the following standards

1. Indoor-hobby - Light levels of sufficient intensity to provide for high resolution video data recording from the digital video surveillance cameras in accordance with the camera manufacturer's specifications
2. Outdoor - Minimum lighting levels of 5 footcandles shall be maintained at the stores entrance or shall be sufficiently lit to provide high resolution video data recording of outside activity with 50 feet of the store entrance.

B. Pump Islands - Under-canopy minimum lighting levels of 10.0 footcandles with a maximum of 30 footcandles shall be maintained at each pumping stations.

C. Video surveillance camera(s), two-color digital high definition, required:

1. To maintain view of cash register
2. To maintain view of all public and/or employee entrances into building/tenant space.
3. To maintain view of customers leaving via a door mounted pin hole camera, to be positioned at a height of between 4 and 5 feet from the bottom of the door.
4. Capable of providing a minimum storage of 30 days of video surveillance data.

C. Alarm system required.

1. Alarm system shall be monitored off-site.
2. Silent panic alarm shall be provided at each register
3. Employees shall be provided with a remote alarm to wear on their person.

D. Automatic door lock required. An automatic door lock capable of being locked from the cash transaction counter shall be provided.

E. Visibility maintained

1. Unobstructed line of sight shall be maintained at all times from the cash register to the front door.
2. Window areas shall be free from posters, flyers and other such visibility blockers
3. Displays set up in front of the window area, inside or outside, shall not inhibit the view from the front counter or cash transaction area.
4. The floor area at the cash register shall be elevated a minimum of 6" above floor grade to assist employee surveillance throughout the store.

F. Drop Safes, bullet proof, required

G. Height strips shall be required at each public entrance in direct view of employees.

H. "No Loitering/trespass" signs shall be posted at the front entry to the building.

I. Annual review required.

1. An annual review of security measures shall be performed by each establishment with assistance from the Police Department
2. In the event of a robbery or other security measures the robbery occurred shall within 15 days of the event, schedule a review of security measures with the Police Department to determine steps to be taken to help deter additional robberies including, but not limited to, adding surveillance cameras, adding new lighting or increase the amount of existing lighting, requiring a minimum of two employees on a given shift, etc.
3. In the event of an additional robbery where the Police Department's recommendations have not been implemented from a previous robbery, grounds may exist for revocation of the business license.

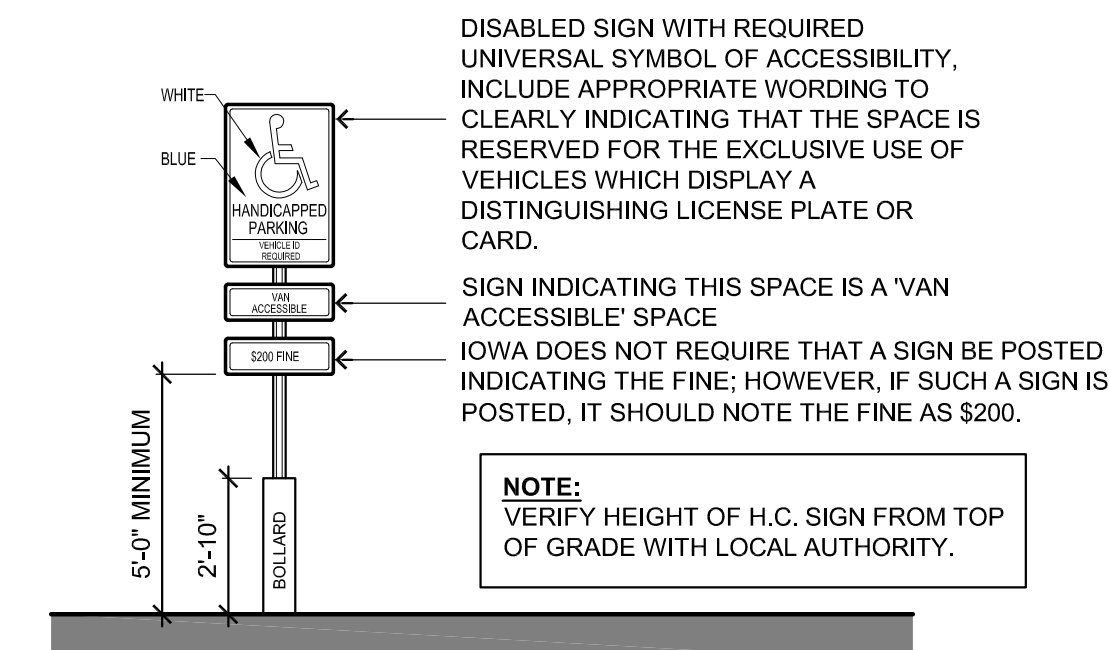
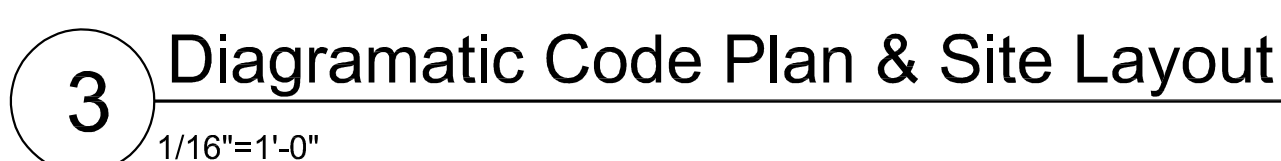

LEE'S SUMMIT, MO
2018 International Building Code
2018 International Plumbing Code
2018 International Mechanical Code
2018 International Fuel Gas Code
2018 International Fire Code
2017 National Electrical Code
ICC/ANSI A117.1-2009, Accessible and Usable Buildings and Facilities

See Sheet AL-601 For project signage schedule and drawings.

SHANE L. LARSEN
NUMBER
A-2019032132
4/5/2024
ARCHITECT

PROPERTY LINE

- ① **MAXIMUM LENGTH OF TRAVEL TO EXITS:** 65' (200' ALLOWABLE).
- ② **SEPARATION DISTANCE OF EXITS:** 52'-10" (BUILDING DIAGONAL, 86'-7")
- ③ **FIRE SEPARATION DISTANCE:** ALL PORTIONS OF EXTERIOR OF BUILDING ARE GREATER THAN 10' FROM PROPERTY LINE AND THEREFORE ARE NOT REQUIRED TO BE RATED CONSTRUCTION.
- ④ **FIRE EXTINGUISHER:** A-A-80BC INSTALLED NEAR FRONT EXIT
- ⑤ **KITCHEN FIRE EXTINGUISHER:** TYPE 'K' LOCATED WITHIN 30' OF HOOD
- ⑥ **VAN ACCESSIBLE PARKING SPACE:** WITH POST SIGN AND NO-PARKING ACCESS AISLE, SURFACE SLOPES SHALL NOT EXCEED 1:50 (2%) IN ALL DIRECTIONS
- ⑦ **LOADING BERTH:** 14' x 54', SUBJECT TO CHANGE
- ⑧ **EMERGENCY FUEL SHUTOFF:** POST MOUNTED SHUTOFF BUTTON WITH SIGN STATING "EMERGENCY FUEL SHUTOFF" LOCATED ALONG CURB LINE (8A); A SECONDARY SHUTOFF LOCATED INSIDE AT THE SALES COUNTER FOR THE CONVENIENCE OF STAFF. (8B)
- ⑨ **TACTILE SIGN:** @ 48" A.F.F. TO BRAIL ON LATCH SIDE OF DOOR

2. DO NOT USE THIS SHEET FOR SITE LAYOUT: THE SITE AND BUILDING PLAN REPRESENTED ON THIS SHEET IS INTENDED AS A DIAGRAMMATIC REPRESENTATION OF CODE AND ZONING RELATED ISSUES ONLY, ALL SPECIFIC LAYOUT AND CONSTRUCTION INFORMATION IS FOUND ON THE SITE PLAN AND BUILDING DRAWINGS

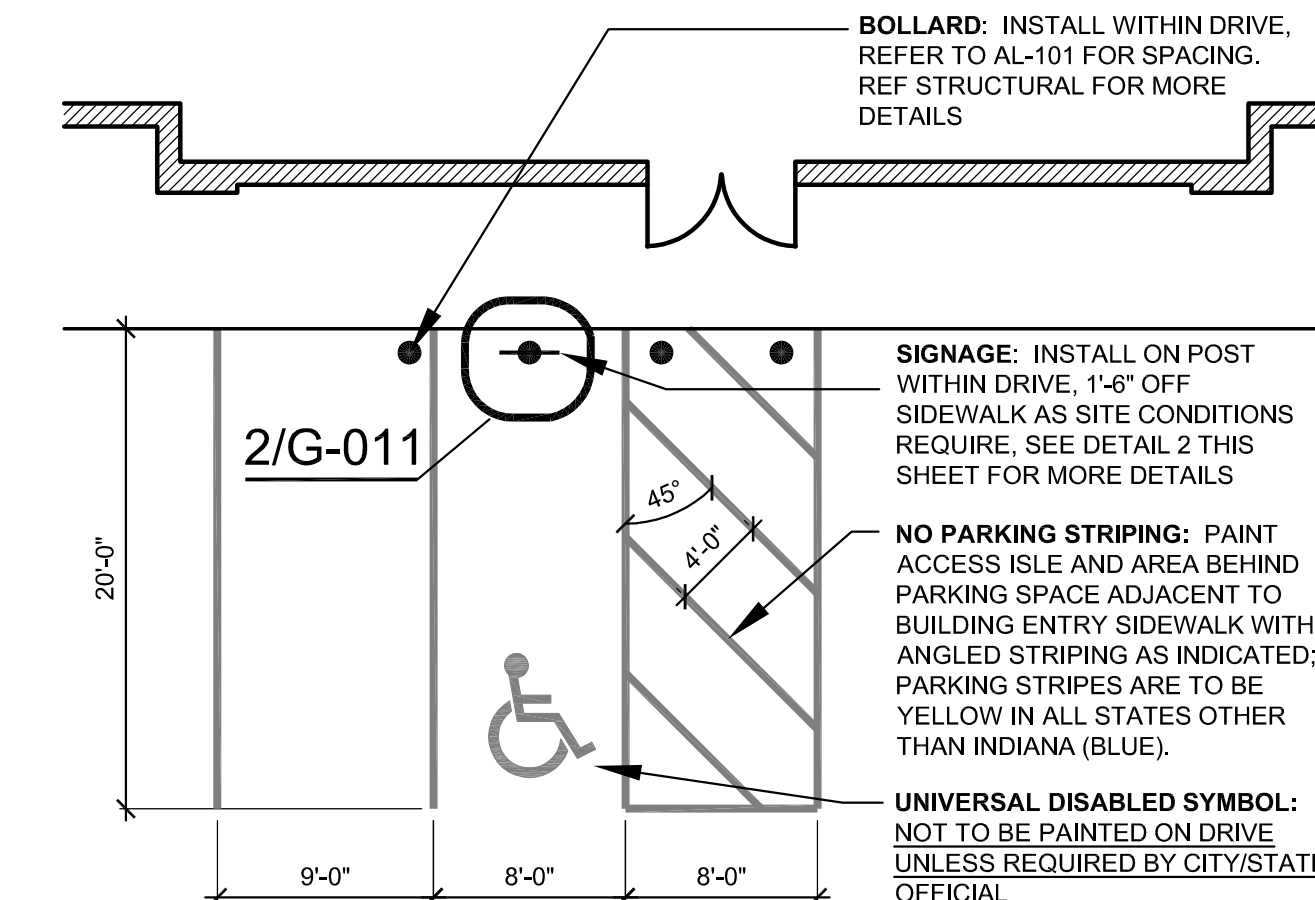

$1/8'' = 1' - 0''$

****VERIFY ALL SIGNAGE WITH SIGN PERMITS****

Canopy										
Sign #	Sign	Type	Location	Illumination	Dimensions			Height	Area Ft²	Quantity
					Bottom	Top	Width			
5	House Logo	Surface	Canopy Side	Internal	17' 3-1/2"	21' 3-1/2"	5' 8-7/8"	4' 0"	17.49	2
5	House Logo	Surface	Canopy Front	Internal	17' 3-1/2"	21' 3-1/2"	5' 8-7/8"	4' 0"	17.49	1
4	Snap Frame	Advertising	Canopy Column	N/A	3' 0"	7' 0-1/2"	2' 4"	3' 8"	8.56	8
Total									120.95	

General Notes

- RELATED SHEETS:** FOR ADDITIONAL INFORMATION NOT DIRECTLY REFERENCED, SEE THE FOLLOWING SHEETS:
G-001 FOR GENERAL PROJECT NOTES
AL-101 FOR GENERAL SITE PLAN
Sign Packet FOR SIGNAGE SCHEDULE AND NOTES
QF-Series FOR DESIGN AND DETAILS RELATED TO FUELING FACILITY
- GASOLINE ISLAND CANOPY:** REVIEW SHOP DRAWINGS PROVIDED BY CANOPY SUPPLIER AND ADVISE CASEY'S CONSTRUCTION MANAGER OF ANY DISCREPANCIES
- EMERGENCY GAS SHUT OFFS:** REFER TO SHEETS A-201, AQ-101 & E-101 FOR EMERGENCY SHUT OFF LOCATIONS.

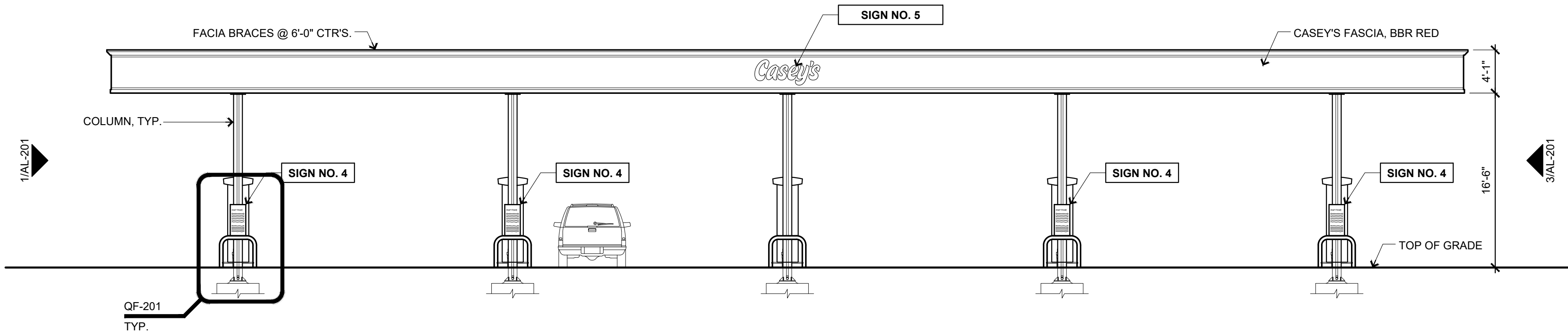

4 Pump Island Canopy - (Street Side)
1/8" = 1'-0"

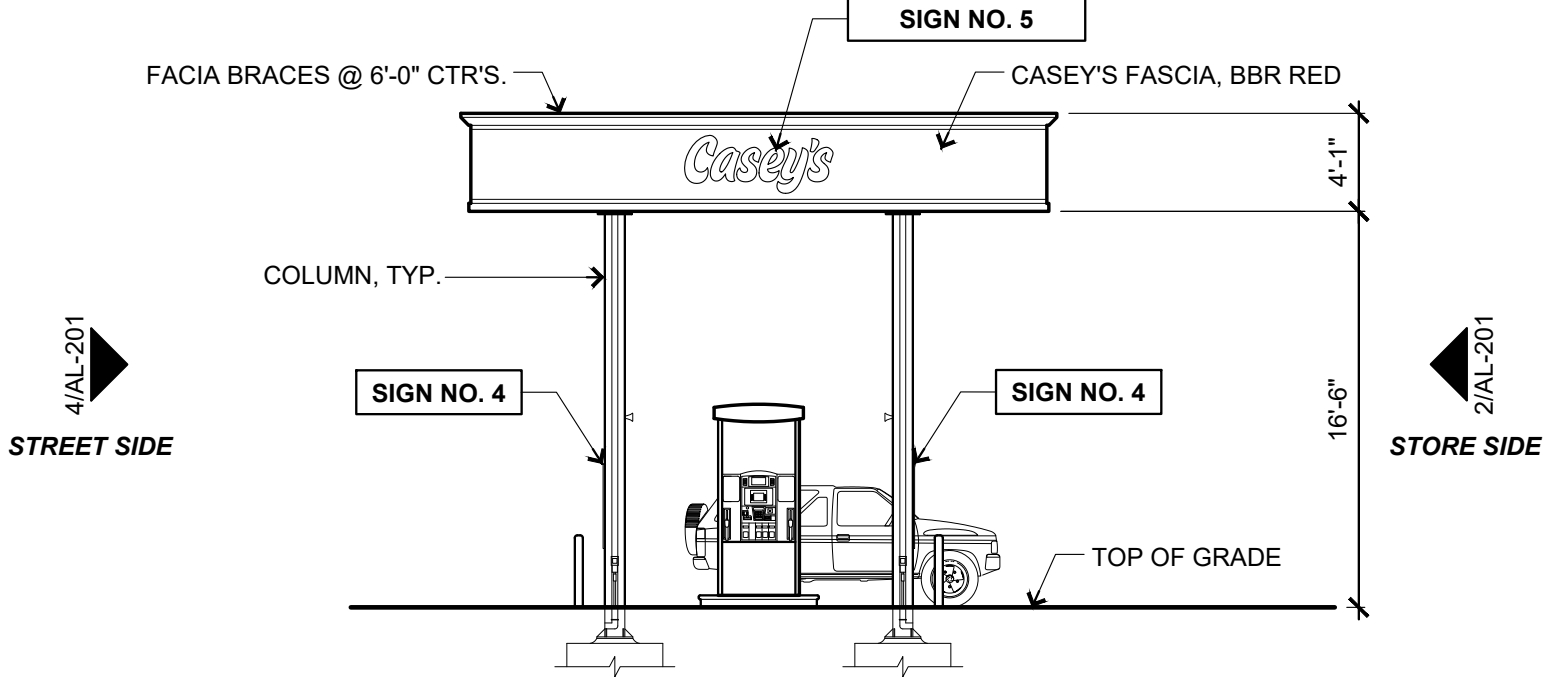

3 Pump Island Canopy - Right Side Elevation
1/8" = 1'-0"

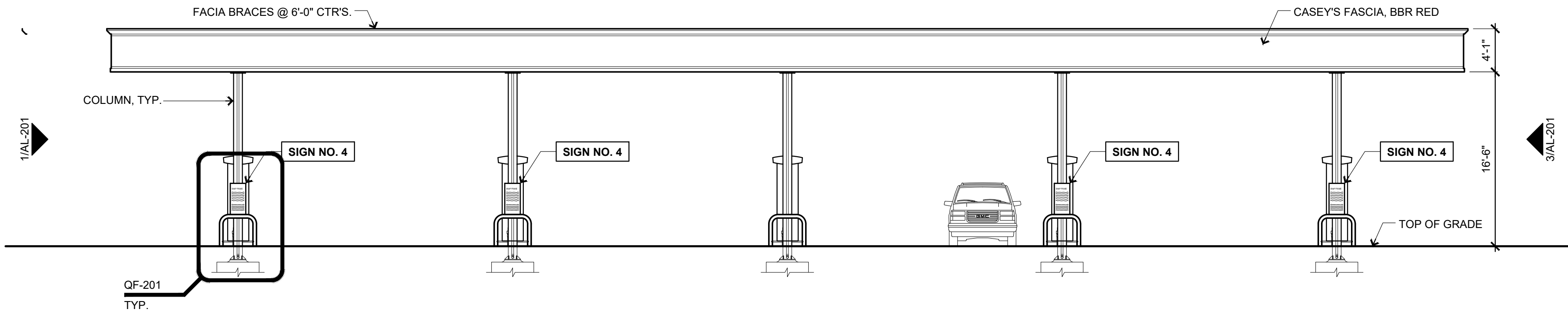

2 Pump Island Canopy - (Store Side)
1/8" = 1'-0"

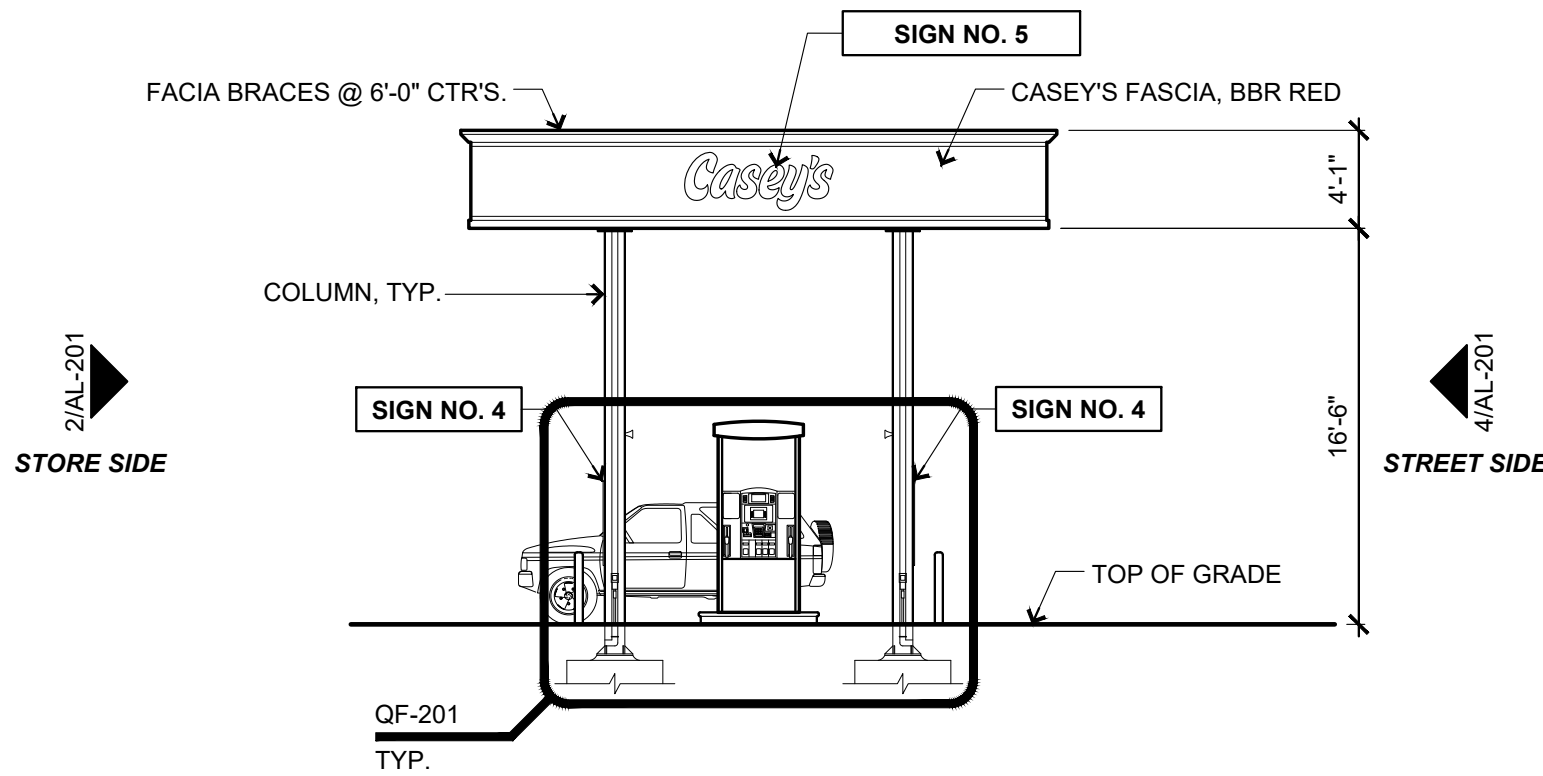

1 Pump Island Canopy - Left Side Elevation
1/8" = 1'-0"

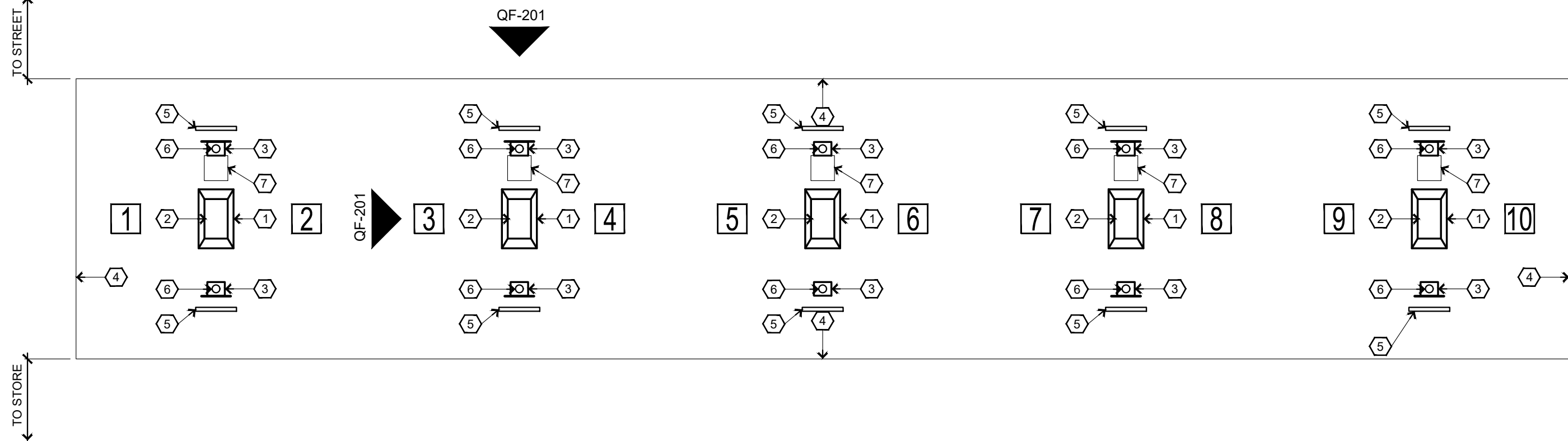

5 Canopy Layout Plan
Not To Scale

Keyed Canopy Layout Plan Notes

- FUEL ISLANDS**
- FUEL DISPENSERS:** SUPPLIED BY OWNER
- CANOPY COLUMN:** SUPPLIED BY CANOPY MFG.
- EDGE OF CANOPY:** ABOVE
- STEEL GUARD PIPE:** SET INTO CONC SLAB AS INDICATED IN DETAIL ELEVATIONS (2 PER ISLAND)
- INTERNAL DOWNSPOUTS:** ROUTE THROUGH COLUMNS AND UNDERGROUND TO STORM SEWER OR DETENTION IF APPLICABLE
- TRASH CAN AND WASH BUCKETS**
- PUMP LABELS:** MOUNTED ON CANOPY COLUMNS

DRAWINGS & INFORMATION ON THIS SHEET ARE PROVIDED FOR INFORMATION ONLY AND HAVE NOT BEEN DESIGNED BY OR REVIEWED BY THE SCHEMMER ASSOCIATES.

CASEY'S CONSTRUCTION DIVISION One Convenience Blvd., P.O. Box 3001, Ankeny, Ia. 50021 515-965-6100			
PROJECT: 2021 "06"- STYLE STORE (FLAT / BRICK & STONE)	DESIGNED BY: 06/18/21	DRAWING INFORMATION: GASOLINE ISLAND CANOPY ELEVATIONS	
DRAWING INFORMATION: CONSTRUCTION DIVISION	CHECKED BY:		
DRAWN BY: JIM VILMAIN			
		AL-201	

General Notes

1. RELATED SHEETS: FOR ADDITIONAL INFORMATION NOT DIRECTLY REFERENCED, SEE THE FOLLOWING SHEETS:

G-001 FOR GENERAL PROJECT NOTES
AL101 FOR GENERAL SITE PLAN

Construction Notes

- 1) ALL DOMES ON FENCE POSTS ARE TO BE FASTENED SO THAT THEY CAN NOT BE REMOVED.
- 2) VERIFY SCREENING WITH LOCAL AUTHORITY.
- 3) CONTRACTOR TO PRIME ALL 6" BOLLARDS PRIOR TO FINISHED PAINT COAT.
- 4) DUMPSTER ENCLOSURE WALLS WILL BE 4" BLOCK PURCHASED BY CONTRACTOR

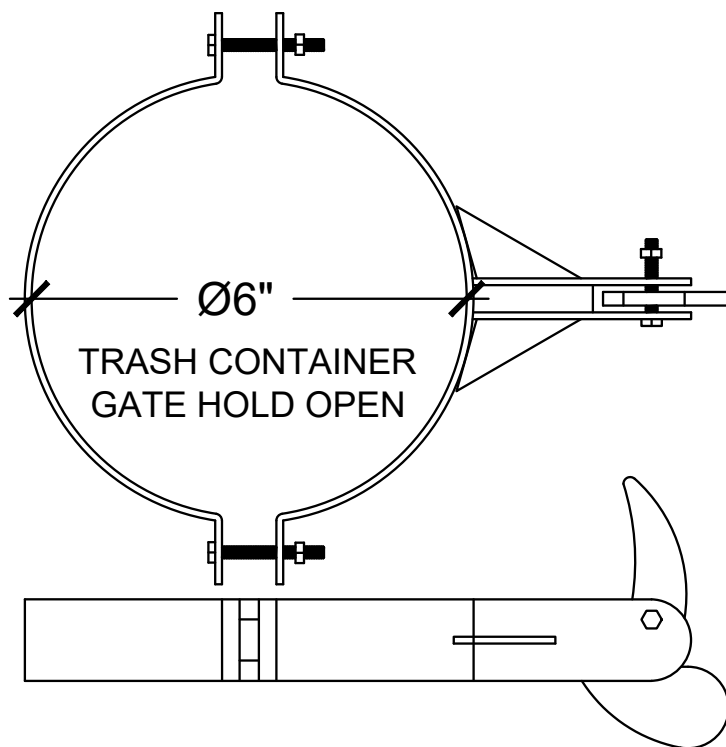

6 Gate Open Holder
No Scale

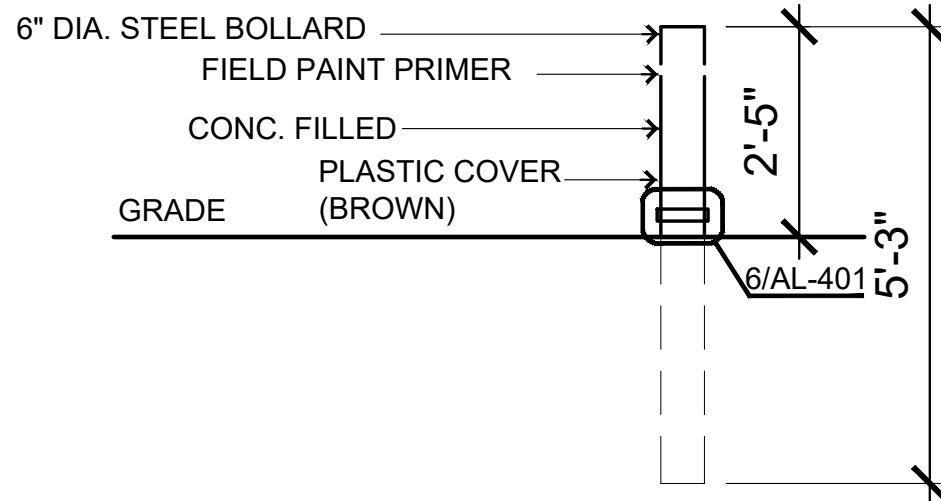

7 Bollard Detail
No Scale

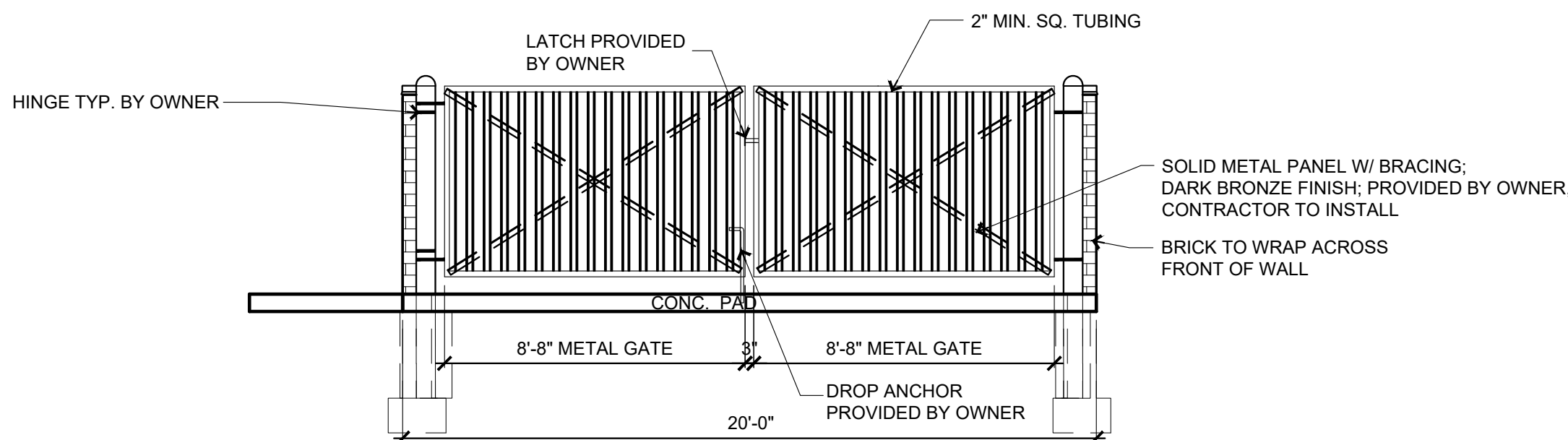

5 Dumpster Enclosure - Elevation
1/4" = 1'-0"

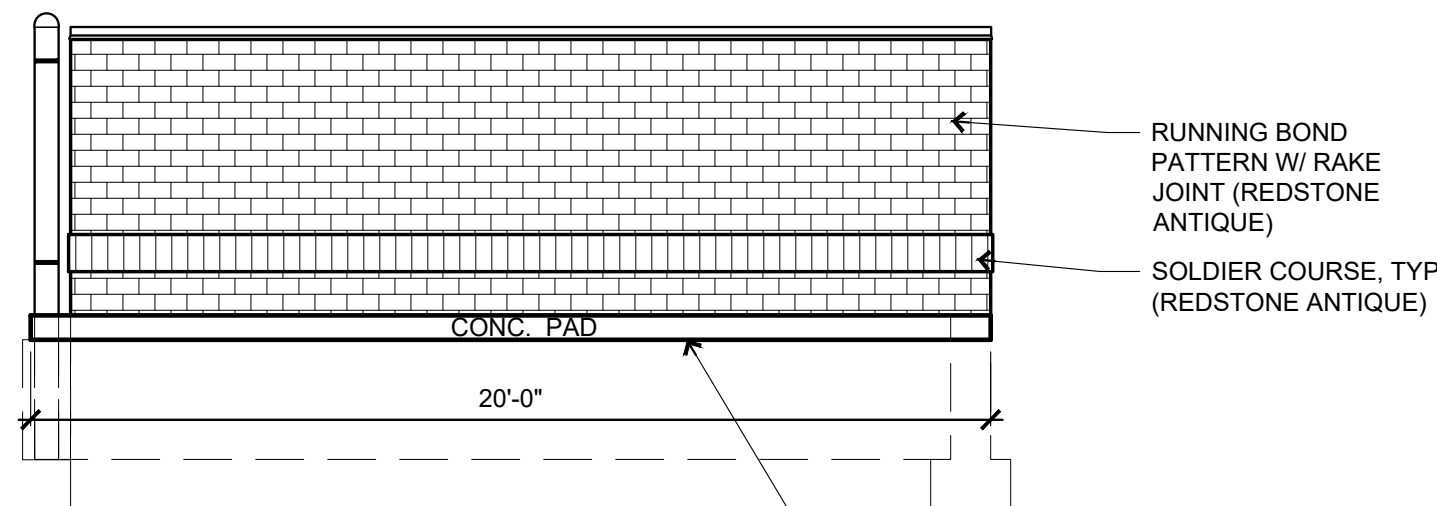

4 Dumpster Enclosure - Elevation
1/4" = 1'-0"

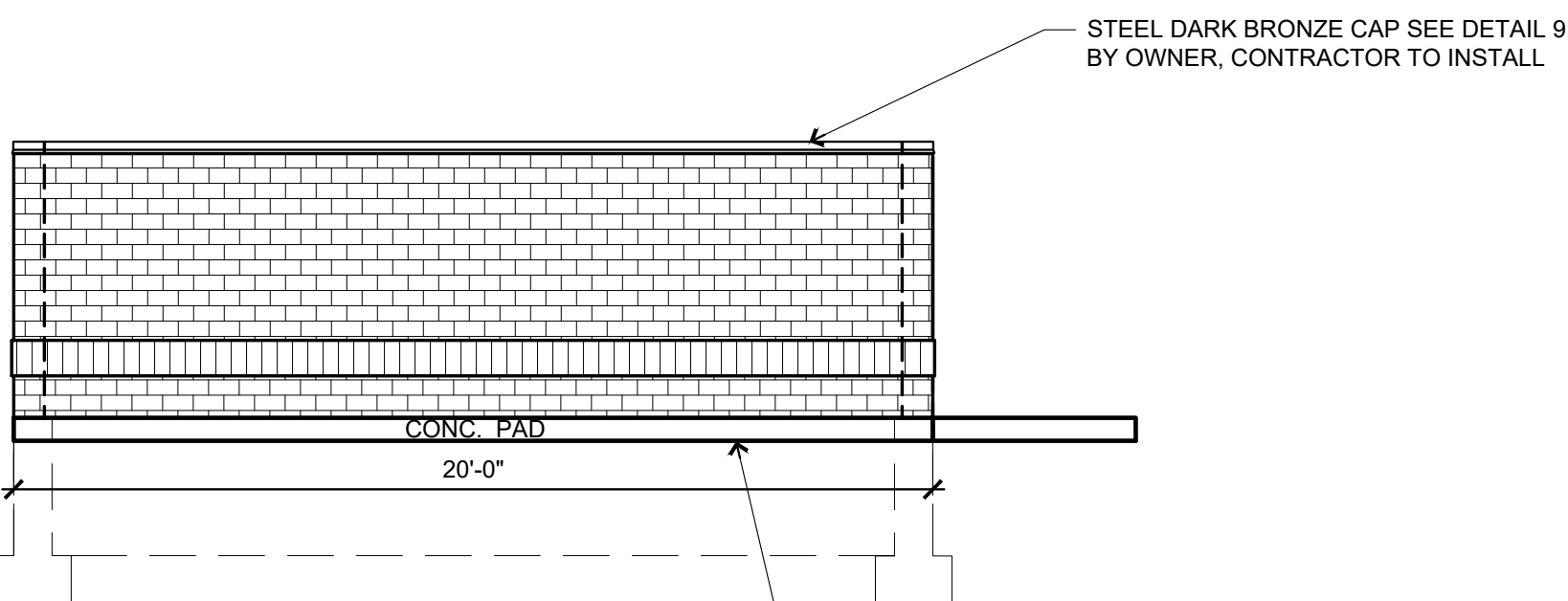

3 Dumpster Enclosure - Elevation
1/4" = 1'-0"

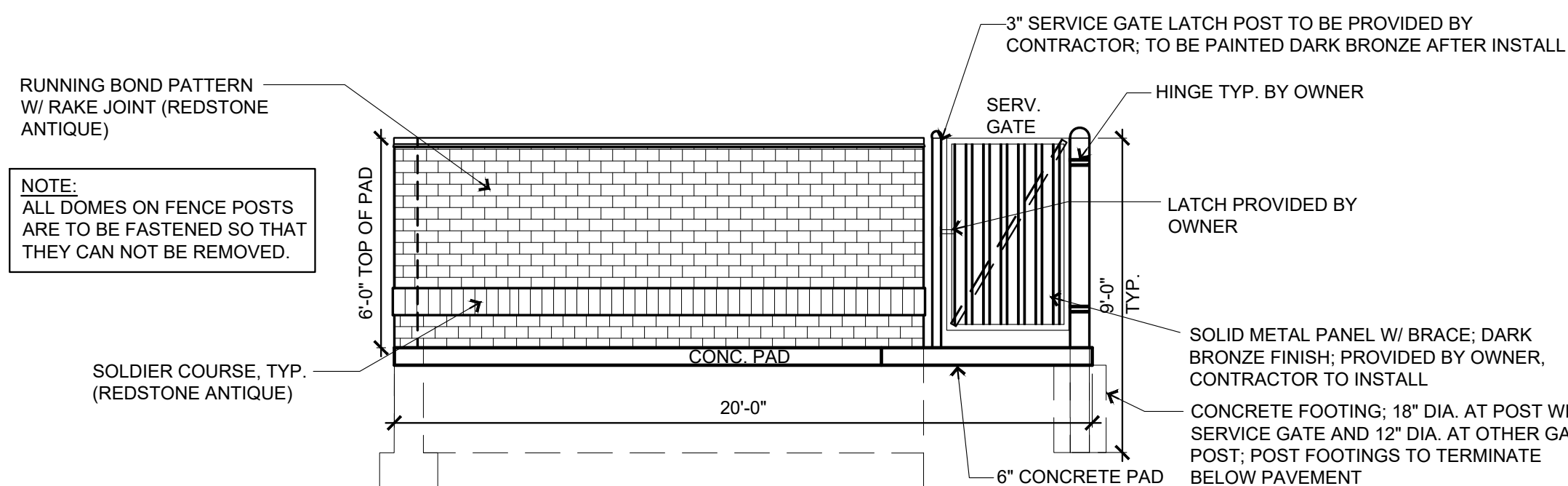

2 Dumpster Enclosure - Elevation
1/4" = 1'-0"

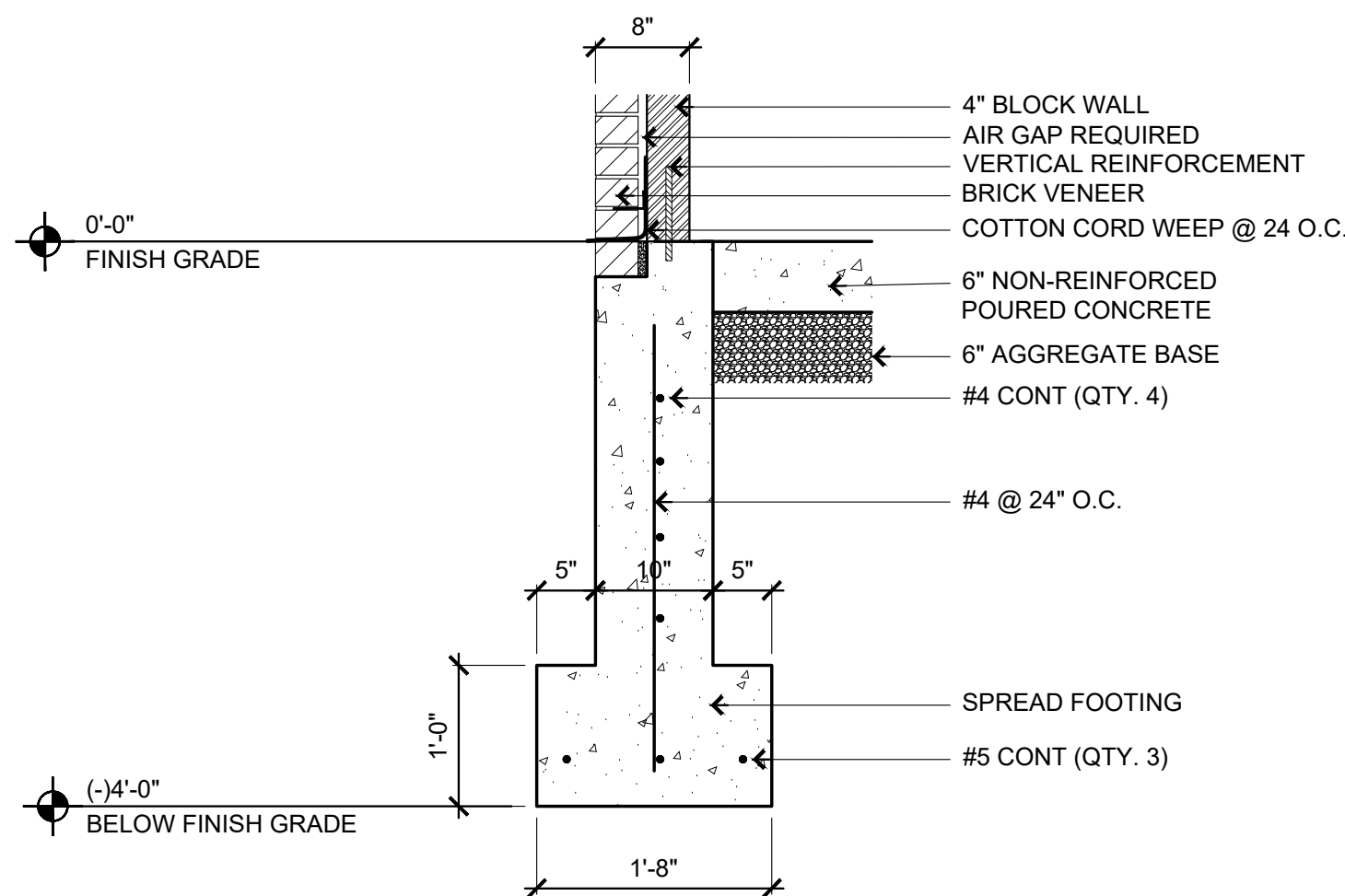

8 Spread Footing Detail
No Scale

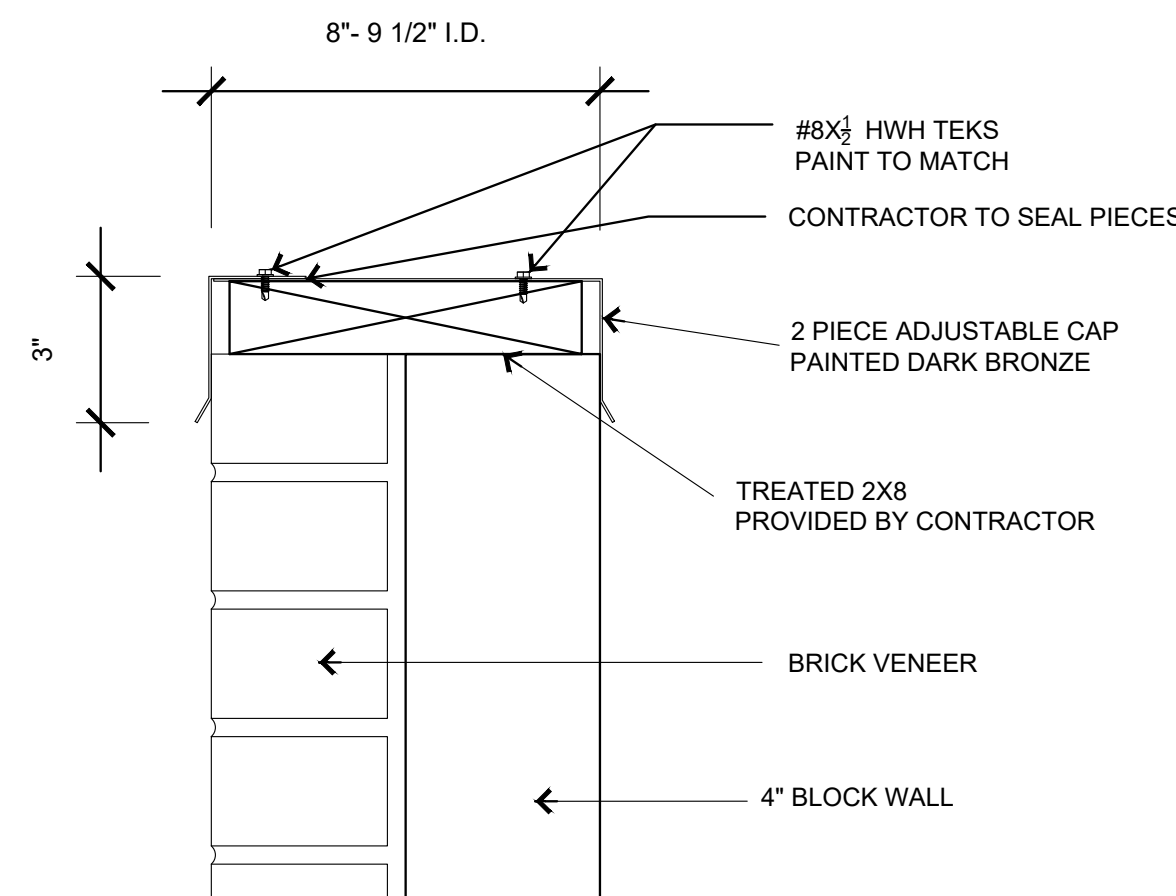

9 Adjustable Dumpster Wall Cap
No Scale

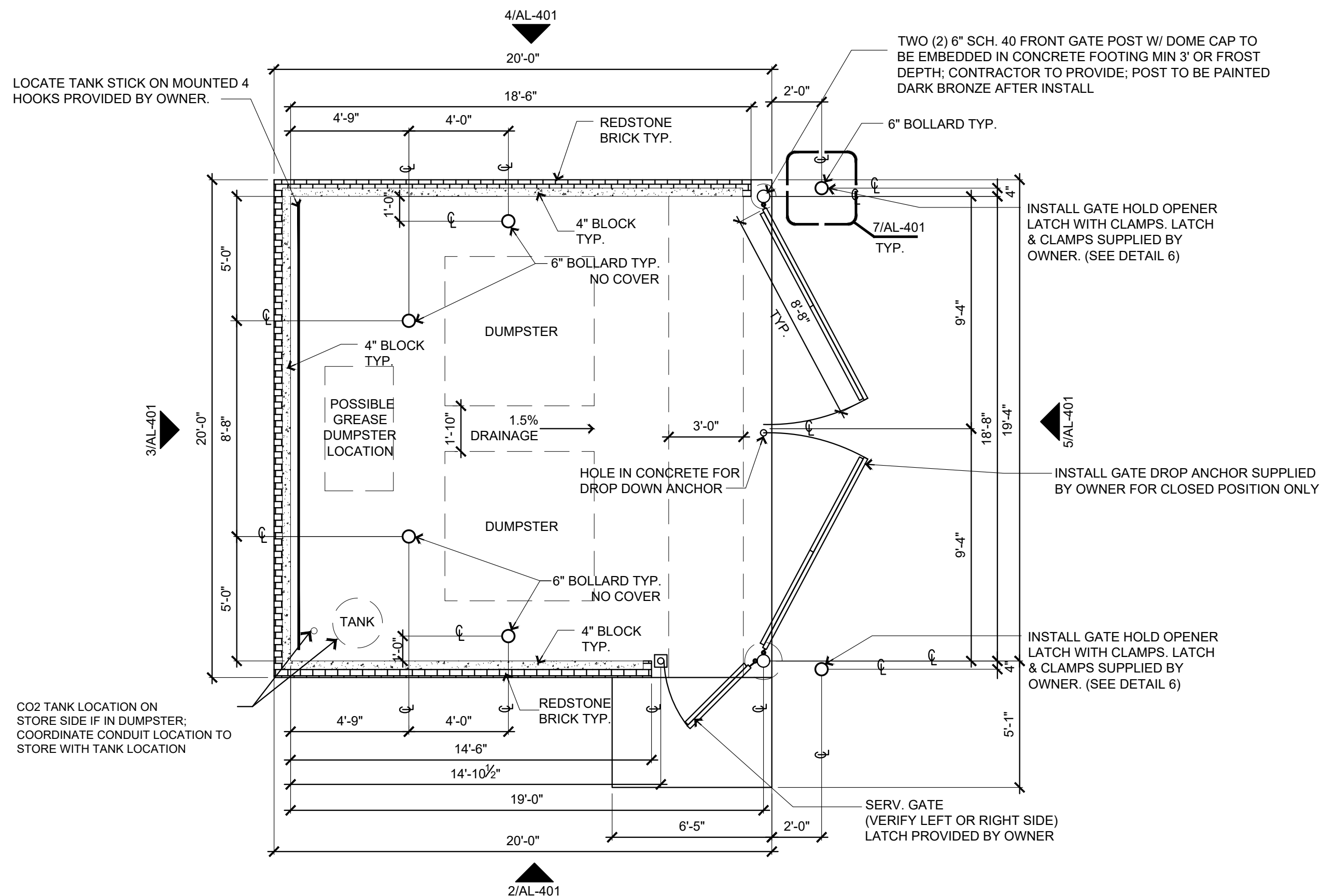

1 Dumpster Plan
1/4" = 1'-0"



 SCHEMMER <small>Design with Purpose. Build with Confidence.</small> 1044 North 115th Street, Suite 300 Omaha, NE 68154		DRAWING INFORMATION: DUMPSTER ENCLOSURE	
PROJECT: CASEY'S GENERAL STORE M0-150 & ARBORIDGE DR LEE'S SUMMIT, MO 2023 - U4 - V.01		PUBLISHED: 10/18/2023	
PROJECT NUMBER: 07164.057		CHECKED BY: SLL	
DRAWN BY: JLN			

AL-401

General Notes

1. **RELATED SHEETS:** FOR ADDITIONAL INFORMATION NOT DIRECTLY REFERENCED, SEE THE FOLLOWING SHEETS:
- | | |
|--------|---------------------------|
| G-001 | FOR GENERAL PROJECT NOTES |
| AL-101 | FOR SITE IMPROVEMENTS |
| A-101 | FOR BUILDING PLAN |
2. **DEMOLITION MATERIAL REMOVAL:** HAUL-OFF ALL CONSTRUCTION MATERIALS AND WASTE GENERATED BY SELECTED SITE DEMOLITION TO THE APPROPRIATE LANDFILLS AS APPROVED FOR CONSTRUCTION MATERIALS OR BRUSH
3. **UTILITY COORDINATION:** COORDINATE THE ABANDONMENT AND REMOVAL OF ALL UTILITY FEEDS WITH THE LOCAL UTILITY SERVICE PROVIDER

Construction Notes

- 1) FOOTING HEIGHT TO BE VERIFIED.
- 2) FOOTINGS TO BE IN ACCORDANCE W/LOCAL BUILDING CODES.
- 3) 1,500 P.S.F. MIN. SOIL BEARING CAPACITY.
- 4) GENERAL CONTRACTOR IS RESPONSIBLE FOR INSTALLING CANOPY FOOTINGS AS REQUIRED.
- 5) VERIFY FOOTING SIZES AND SPECIFICATIONS WITH CANOPY MANUFACTURERS PLAN.
- 6) CONTRACTOR TO ENSURE THAT BOLTS STAY VERTICAL.
- 7) VERIFY ELECTRICAL LOCATION W/CANOPY MANUFACTURER PLANS.
- 8) CLEAN AND GREASE EXPOSED THREADS ON BOLTS.
- 9) BOLT AREA TO BE GRAVEL & WATER FREE BEFORE CANOPY IS INSTALLED.
- 10) **CANOPY FOOTING ELEVATION WORKSHEET REQUIRED.** FORM IS TO BE COMPLETED BY THE GENERAL CONTRACTOR. REFER TO CANOPY MANUFACTURER PLANS, SEND TO CANOPY COMPANY.

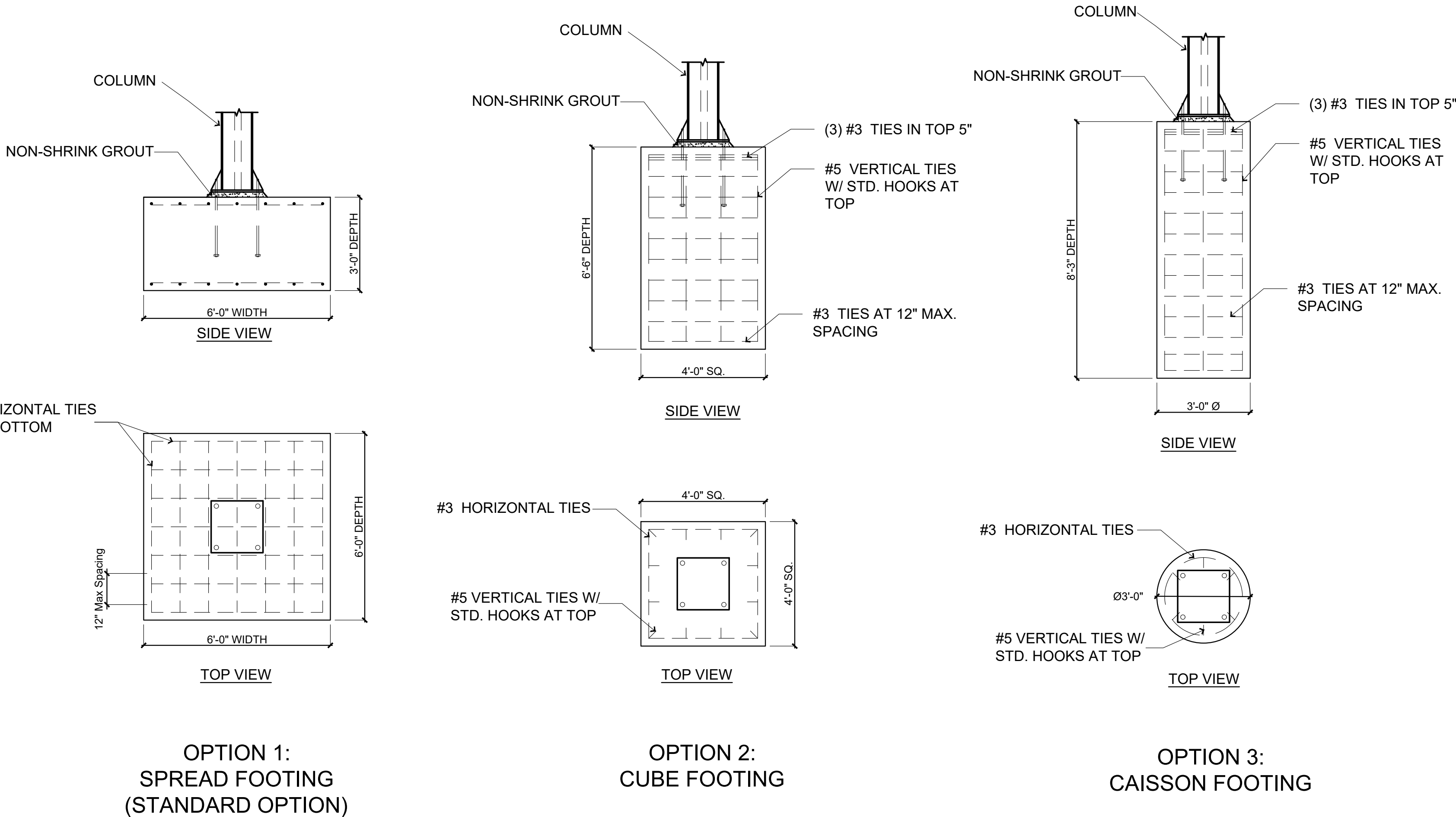



THIS DETAIL PROVIDED FOR BIDDING PURPOSES ONLY. REFER TO MANUFACTURER DRAWINGS FOR CONSTRUCTION DETAILS SPECIFIC TO THIS SITE.

1 Canopy Column Footing Options

No Scale

DRAWINGS & INFORMATION ON THIS SHEET ARE PROVIDED FOR INFORMATION ONLY AND HAVE NOT BEEN DESIGNED BY OR REVIEWED BY THE SCHEMMER ASSOCIATES.

<div><div><i>Casey's</i></div><div></div></div> <div>CASEY'S CONSTRUCTION DIVISION</div> <div>One Convenience Blvd., P.O. Box 3001, Ankeny, Ia. 50021 515-965-6100</div>		
PROJECT: 2022 "U4" STYLE STORE REAR DOOR V.03 FLAT ROOF	<div></div> <div>PUBLISHED: 06/18/21</div> <div>REVISION: 12/21/22</div>	DRAWING INFORMATION: CANOPY COLUMN BASE DETAILS
DRAWING INFORMATION: CONSTRUCTION DIVISION		AL-501
DRAWN BY: ARLON GOFORTH III		
CHECKED BY:		

General Notes

- 1 **RELATED SHEETS:** FOR ADDITIONAL INFORMATION NOT DIRECTLY REFERENCED, SEE THE FOLLOWING SHEETS:
- | | |
|-------|---------------------------|
| G-001 | FOR GENERAL PROJECT NOTES |
| AL101 | FOR GENERAL SITE PLAN |
| CIVIL | FOR SIGN LOCATION |
- 2 ALL SIGNAGE TO COMPLY WITH LOCAL CODES AND ADOPTED SIGN REGULATIONS
- 3 ****VERIFY ALL SIGN PERMITS****

Design Criteria

1. DESIGN IS BASED ON 115 MPH 3 SEC GUST DESIGN SPEED PER ASCE 7-10, EXPOSURE C, RISK CATEGORY 2.
2. FOUNDATION IS BASED ON CONSTANT BEARING CAPACITY OF 1,500 PSF AND TEMPORARY CAPACITY OF 2,000 PSF (PEAK WIND LOAD), WITH PASSIVE OF 300 PSF PER FT BELOW FROST DEPTH. ALLOWABLE BEARING PRESSURE SHOULD BE VERIFIED PRIOR TO PLACEMENT OF CONCRETE. DO NOT PLACE FOUNDATION IN FILL.
3. CONCRETE SHALL BE MIXED TO ATTAIN A MIN. COMPRESSIVE STRENGTH OF 4,000 PSI IN 28 DAYS.
4. STEEL REINFORCING BARS SHALL BE ASTM A615, GRADE 60, DEFORMED BARS. WELDING OF REINFORCING BARS IS PROHIBITED.

Electrical Criteria

- 1 CASEY'S SQUARE CABINET SIGN 120 VOLT / 3.28 AMPS TOTAL
- 2 THREE PRODUCT DIGITAL PRICE SIGN 120 VOLT / 50 HZ / 4 AMPS TOTAL.
- 3 CUT OFF SWITCH LOCATED INSIDE OF SIGN CABINET.
4. CONDUIT TO MANGERS OFFICE FOR DIGITAL SIGN.
5. DIGITAL SIGN SWITCH TO BE ON W/ SALES AREA LIGHTS.
6. BELDON #1420 A 0601000 - FOR DIGITAL SIGN.

Monument Sign Installation

1. GENERAL CONTRACTOR - VERIFY SIGN PERMITS.
2. GENERAL CONTRACTOR - VERIFY LOCATION W/ SITE & CIVIL PLANS.
3. GENERAL CONTRACTOR - CAUTION! LOOK UP, POWER LINES SHOULD NOT BE OVER SIGN LOCATION.
4. GENERAL CONTRACTOR - VERIFY ANY UNDERGROUND UTILITIES.
5. GENERAL CONTRACTOR - EXCAVATE FOR FOOTING.
6. GENERAL CONTRACTOR - INSTALL REBAR, CONDUIT.
7. GENERAL CONTRACTOR - POUR CONCRETE SIGN BASE. ALLOW FOR PROPER CURE TIME BEFORE SETTING MASONRY.
8. GENERAL CONTRACTOR - COMPLETE FINISH MASONRY WORK INCLUDING LIMESTONE CAP.
9. SIGN CONTRACTOR - VERIFY SIGN PERMITS.
10. SIGN CONTRACTOR - HOIST SIGNS INTO POSITION AND CONNECT WITH PROPER HARDWARE.
11. SIGN CONTRACTOR - CONNECT TEMPORARY POWER TO TEST PRICE SIGN(S) AND HOUSE LOGO.
12. GENERAL CONTRACTOR - CONNECT FINAL ELECTRICAL CONNECTIONS AND TEST FOR CONTINUITY AND GROUND.
13. GENERAL CONTRACTOR - INSTALL LOCAL DISCONNECT SWITCH WITH WEATHER PROOF BOX FOR MONUMENT/PRICE SIGN. USE A WEATHER PROOF BELL BOX #270, OR RACO 5320-5 WEATHER PROOF DICAST ALUMINUM BOX W/NO. 5155 WEATHER PROOF SWITCH COVER, OR EQUAL.

General Construction Notes

- 1.) UNDERGROUND CONDUIT TRANSITION TO SCH 40 PVC INTERIOR OF STORE.
- 2.) UNDERGROUND CONDUIT TO BE SCH 80 PVC EXTERIOR WITH THE LAST 10' AT EACH END CONNECTION TO BE GALV. RIGID.

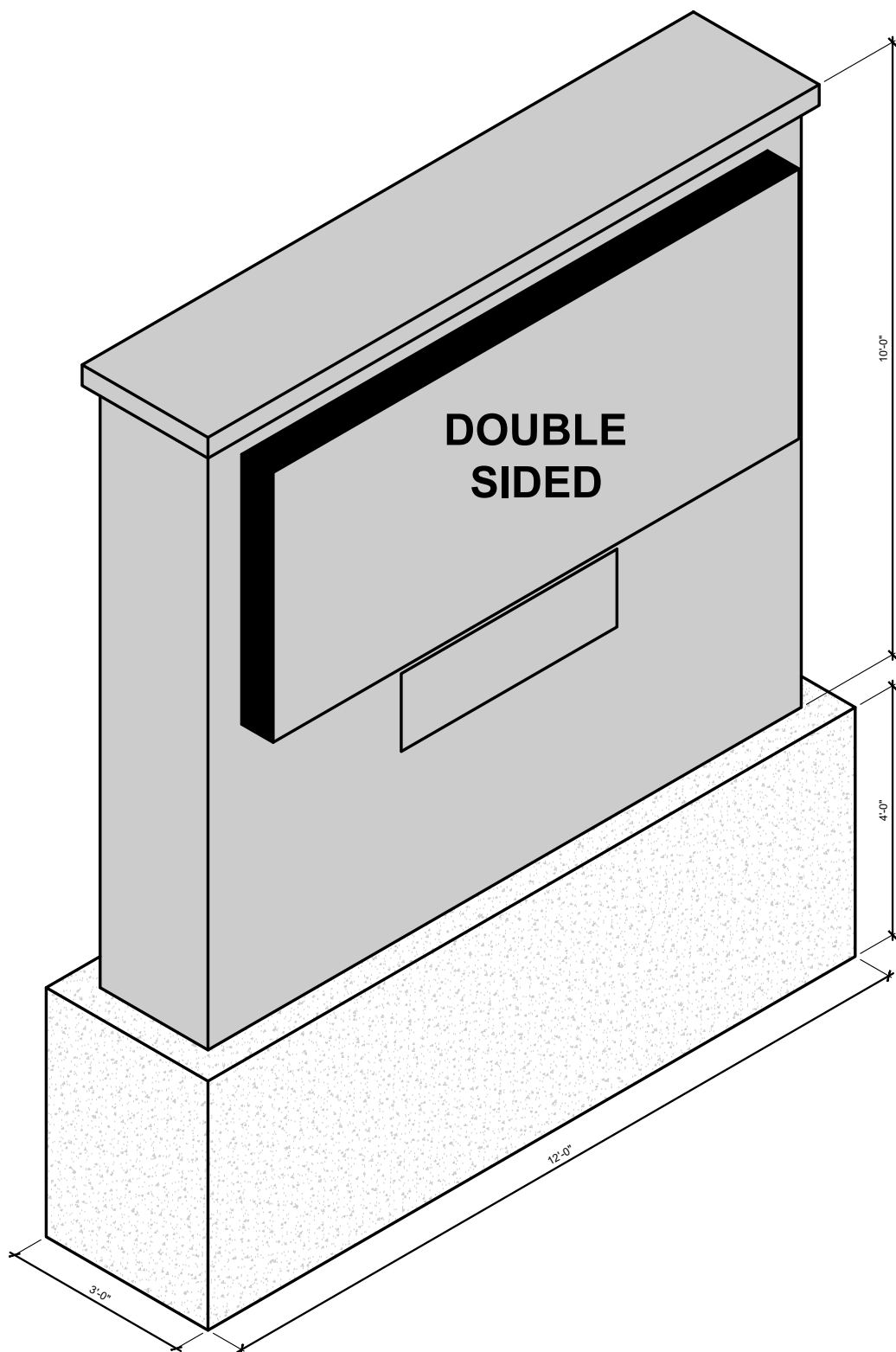

4 Isometric
3/8" = 1'-0"

VERIFY ALL BUILDING, CANOPY, & STREET
SIGNAGE WITH "SIGN PACKET"

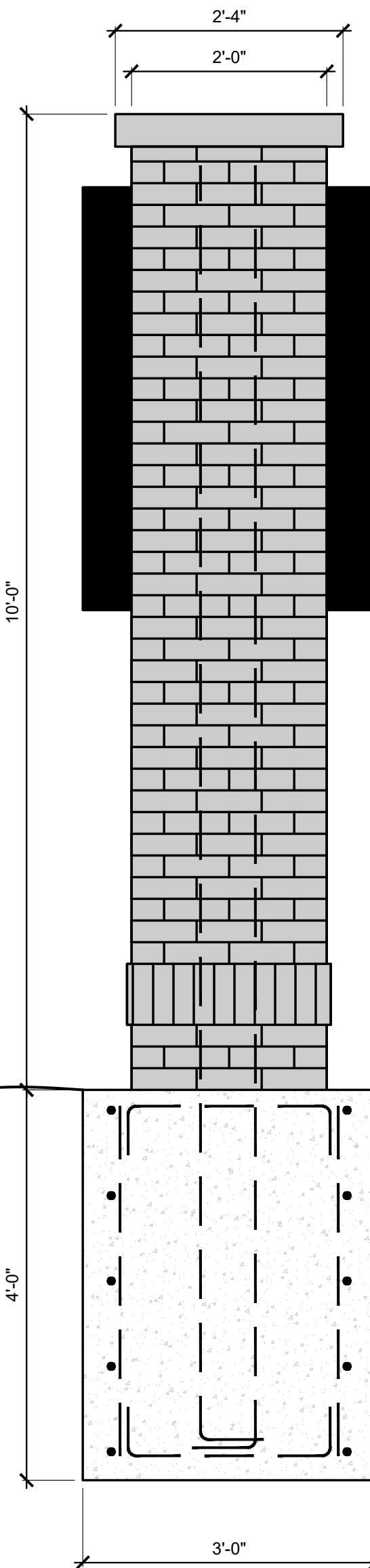

3 Side Elevation
3/4" = 1'-0"

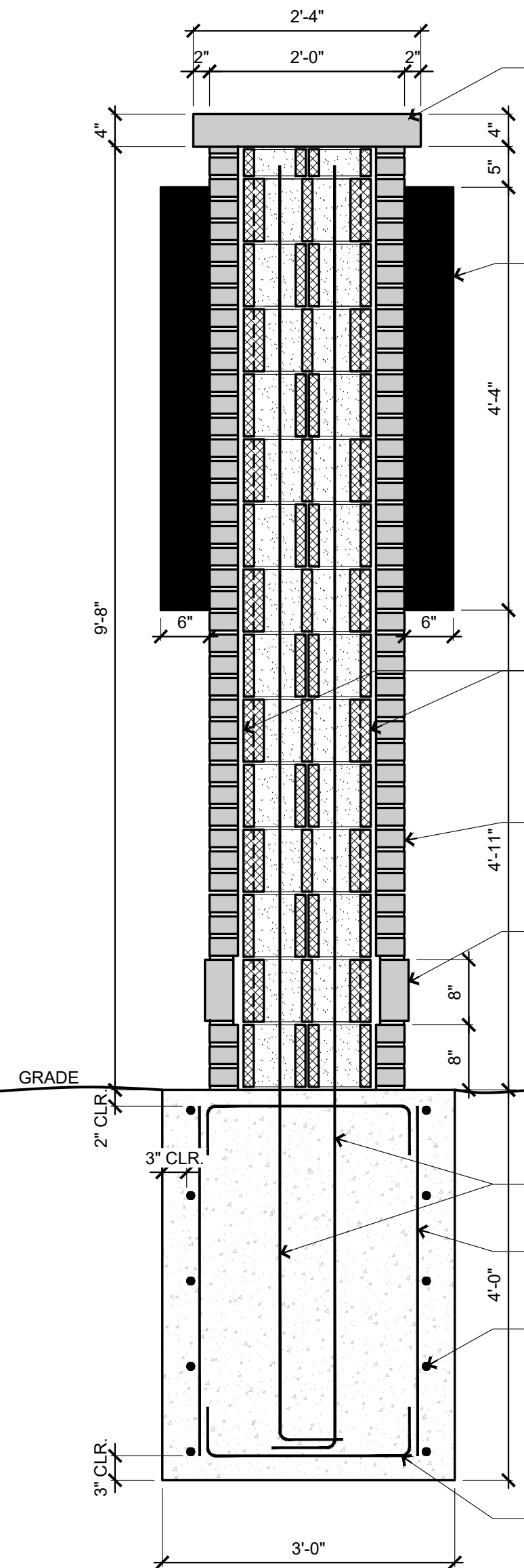

2 Section View
3/4" = 1'-0"

- LIMESTONE CAP TO OVERHANG BRICK 2" EACH SIDE
- LIGHTED SIGN CABINET BY SIGN MANUFACTURER INSTALLED BY SIGN INSTALLER ELECTRICAL INCLUDING CONDUITS, SEAL-OFFS, SWITCHES, OUTLETS, AND CONNECTIONS BY ELECTRICAL CONTRACTOR
- SIGN WALL MADE OF FULLY GROUTED 16" CONCRETE MASONRY UNIT WITH 3/8" GROUT SPACE AND BRICK ON ALL SIDES. 9 GAUGE LADDER TIES @ 16" O.C. BRICK TIES @ 16" O.C. H&V. MASON TO COORDINATE ELECTRICAL CONDUIT WITH ELECTRICIAN
- FIELD BRICK (TYP) PATTERN, RUNNING BOND COLOR, ANTIQUE RED BLEND
- SOLDIER COURSE BASE (TYP) PROTRUDES 3/4" COLOR, ANTIQUE RED BLEND
- #4 @ 24" O.C. VERT.
- #4 @ 12" O.C. VERT.
- #5 @ 12" O.C. HORIZ.
- #3 MIN. TIE TOP & BOTTOM @ EACH VERTICAL C.M.U. REINFORCING LOCATION

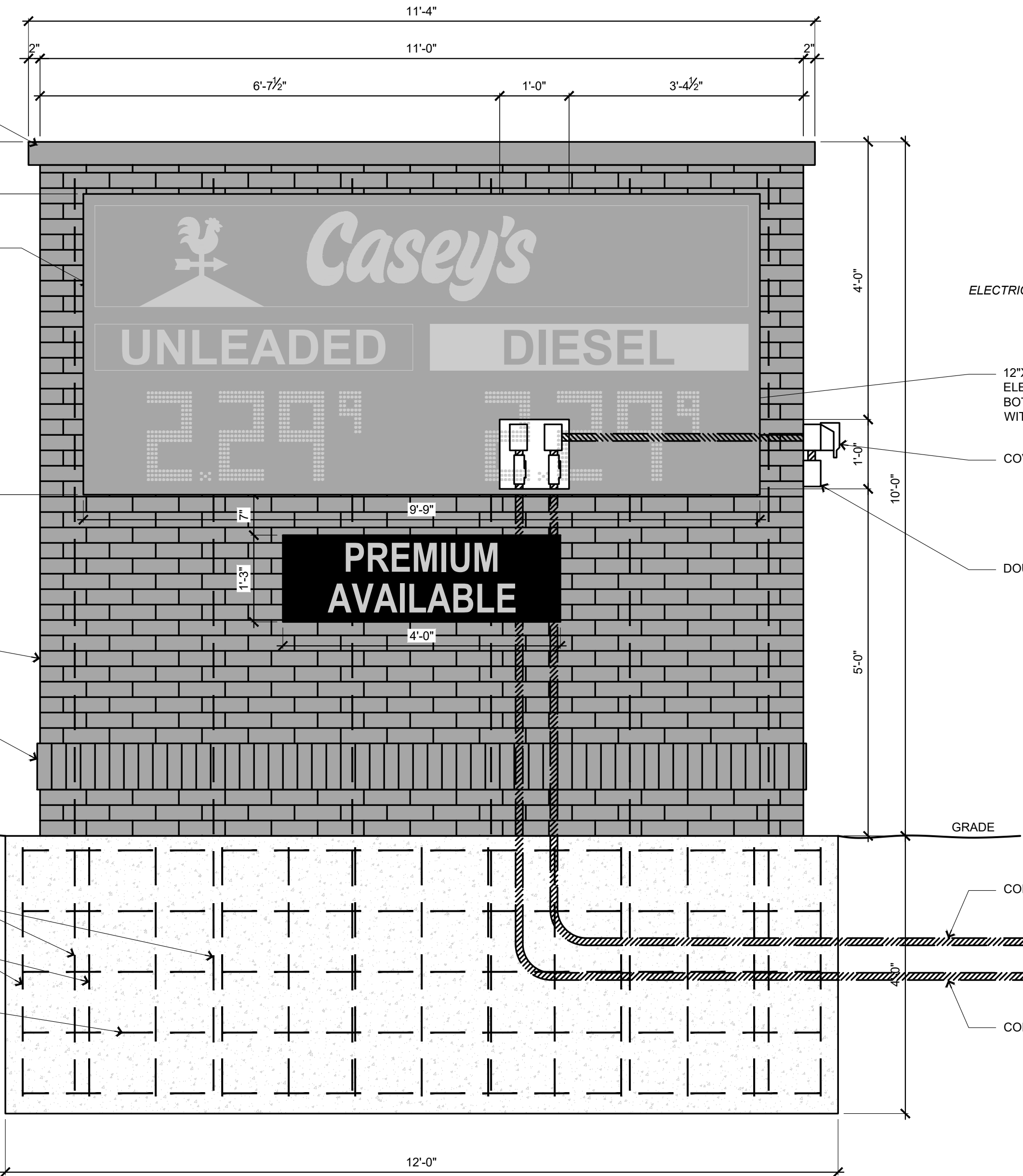

1 Front Elevation
3/4" = 1'-0"

- ELECTRICAL TO BE ON STORE SIDE OF SIGN NOT STREET SIDE
- 12"X12" BLOCK OUT IN MASONRY FOR ELECTRICAL CONNECTIONS BOTH SIDES - CLEAR THROUGH WITH SEAL-OFFS
- COVERED GFI
- DOUBLE POLE SWITCH TO SIGN

- CONDUIT (POWER)
- CONDUIT (SPARE)



		SCHEMMER Design with Purpose. Build with Confidence. 1044 North 115th Street, Suite 300 Omaha, NE 68154	
PROJECT: CASEY'S GENERAL STORE M0-150 & ARBORIDGE DR LEE'S SUMMIT, MO 2023 - U4 - V.01		DRAWING INFORMATION: PUBLISHED: 10/13/2023 REVISIONS: 07/164,057 DRAWN BY: JLN CHECKED BY: SLL	
PROJECT NUMBER: 07/164,057		SIGNAGE SCHEDULE MONUMENT SIGN ELEVATIONS/DETAILS AL-601	

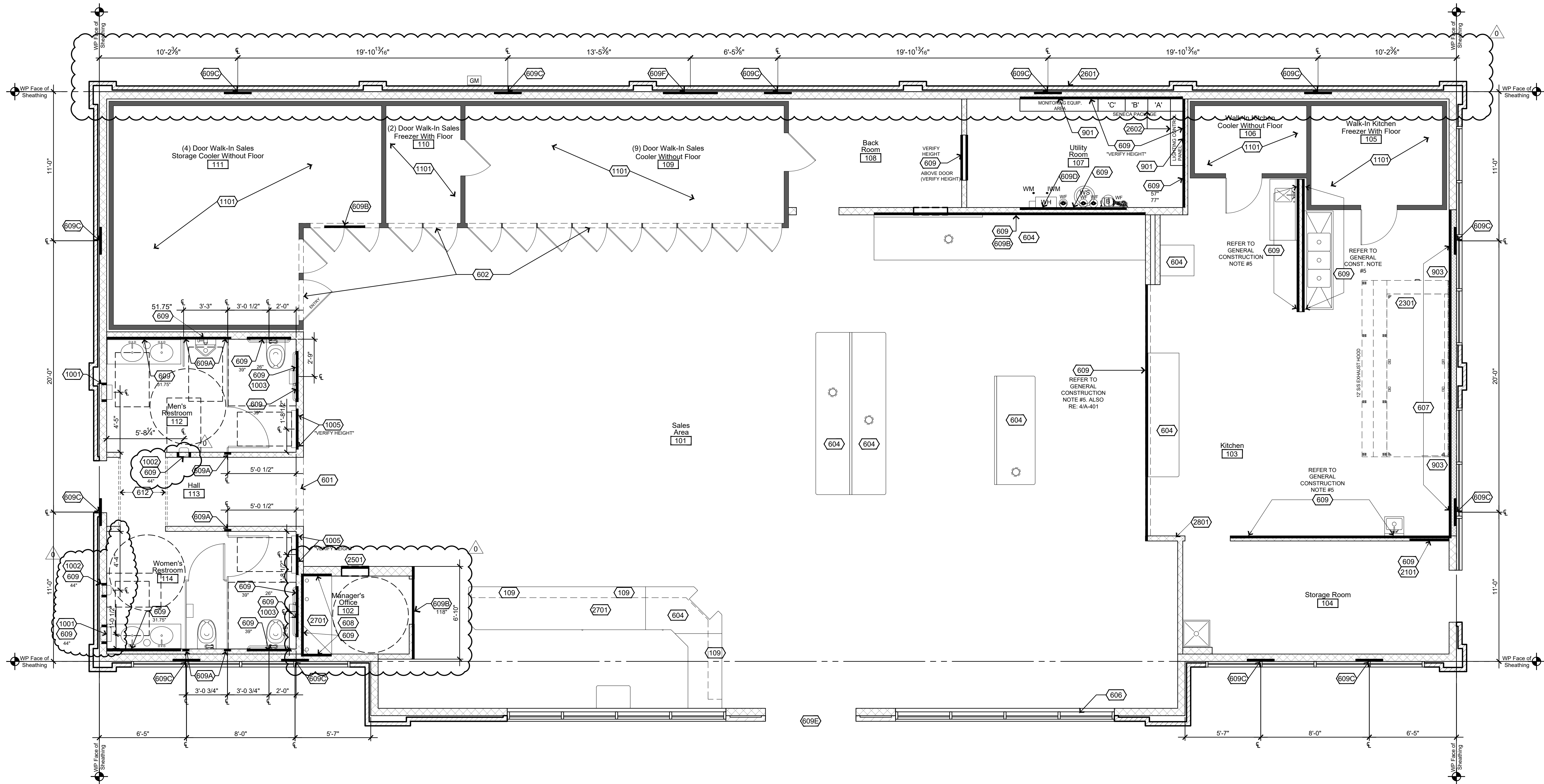

2 Wall Backing Plan for Installation of Equipment and Fixtures

1/4"=1'-0"

General Notes

- REFER TO ALL DETAIL PAGES REFERENCED ON THIS PLAN
- REFER TO SHEET A-601 FOR:
FINISH SCHEDULES
DOOR SCHEDULES
WINDOW SCHEDULES

REFER TO SHEET A-101 FOR:
WALL FRAMING INFORMATION

General Construction Notes

- FRAMING INSTRUCTIONS:**
 - ALL PERIMETER FRAMED WALLS, 2x6 WD STUDS @ 16" OC, VERIFY HEIGHTS; INSULATED WITH 6"x16" WIDE FRICTION FIT INSULATION, EXCEPT AS DIRECTED BY KEYED NOTES.
 - FRONT WALL SAME AS ABOVE, EXCEPT 2x6 WD STUDS, SEE STRUCTURAL DRAWINGS FOR FRAMING ELEVATION AND DETAILS.
 - ALL INTERIOR FRAMED PARTITION WALLS, 2x4 WD STUDS @ 16" OC, VERIFY HEIGHTS; EXCEPT AS DIRECTED BY KEYED NOTES.
 - ALL FRAMING MATERIAL: CONSTRUCTION GRADE OR BETTER.
 - USE TREATED (WOLMANIZED) BOTTOM PLATE, WHEREVER MEETS CONCRETE, SEAL TO CONC FLOOR WITH CONSTRUCTION ADHESIVE.
 - ALL BACKING/BLOCKING 2x6, FLUSH W/ ROUGH FRAMING; HEIGHTS INDICATED ON PLANS (BK @ xx") ARE FROM FLOOR (AFF) TO CENTER OF BLOCKING.
 - EXTERIOR NON-COMBUSTIBLE WALL, 2x6, 18 GAGE STEEL STUDS, ENTIRE END WALL, USING STEEL TOP AND BOTTOM PLATES.
- SEAL ALL CABINETS AND SALES COUNTER TO FLOOR.
- DO NOT FRAME UP UTILITY ROOM WALLS UNTIL THE COMPRESSOR RACK HAS BEEN INSTALLED BY H.V.A.C.
- H.V.A.C. EQUIPMENT INSTALLED BY CASEY'S PROVIDED INSTALLERS.
- BACKING IN THESE AREAS WILL CONSIST OF 1/2" CDX PLYWOOD ENTIRE LENGTH OF WALL. PLYWOOD TO RUN FROM F.F. TO CEILING HEIGHT.

Keyed Construction Notes

- DIVISION 1 - GENERAL INFORMATION**
- 101 COORDINATE PARTITION AND HEADER CONSTRUCTION WITH COOLER / FREEZER PACKAGE.
- 109 RECESSED CASEWORK SLAT WALL
- DIVISION 6 - WOOD, PLASTICS, COMPOSTIES**
- 601 OVERHEAD PARTITION HEADERS: NOMINAL 2x4 FRAMING, ALIGN WITH ADJACENT PARTITIONS OR AS DIMENSIONED, U.N.O. 7'-5" A.F.F. LAZER LEVEL ALL HEADER HEIGHTS
- 602 WALL BRACES ON COOLER / FREEZER: EXTEND ABOVE ADJACENT CEILING; ADD SUPPORT AS NEEDED, BRACE TO ROOF PURLINS AND GLUE TO ROOF PURLINS AND CABINET 'DO NOT' NAIL INTO CABINET. INSTALL KNEE WALL FRAMING FLUSH WITH FRONT EDGE OF COOLER/FREEZER BOXES.

- DIVISION 6 - WOOD, PLASTICS, COMPOSTIES CONT.**
- 604 CASEWORK UNITS: SUPPLIED BY CASEY'S, INSTALLED BY CONTRACTOR. SEAL TO FLOOR.
- 606 SEE STRUCTURAL DRAWINGS FOR FRAMING ELEVATION AND DETAILS, FRONT WALL ONLY
- 607 NON-COMBUSTIBLE WALL: WITHIN LIMITS INDICATED, 2x6 18 GAUGE STEEL STUDS @ 16" O.C.; INSTALL 16" FRICTION FIT INSULATION AND SUPPORT WITH 1/2" METAL BANDING HORIZONTAL @ 12" O.C. ON INTERIOR SIDE OF WALL; FINISH WITH STAINLESS STEEL PANELS. (REFER TO SHEET AQ-401 FOR BACKING LOCATION FOR STAINLESS STEEL PANELS)
- 608 OFFICE COUNTER AND WALL SHELF, GRAPHITE TWILL COLOR; SEE A-402, DETAIL 3.
- 609 ALL WOOD BLOCKING TO BE 2 x 6 INSTALLED HORIZONTALLY U.N.O., HEIGHT FROM FINISH FLOOR INDICATED NEXT TO NOTE. COORDINATE INSTALLATION OF BLOCKING WITH EQUIPMENT. FIRE RESISTANT BLOCKING TO BE USED IN KITCHEN HOOD AREA.
- 609A RESTROOM PARTITION BACKING, ENTIRE 16" STUD CAVITY IS TO BE SHEATHED WITH RECESSED BRACING & 1/2" PLYWOOD.
- 609B 3/4" PLYWOOD BACKING FOR MONITORS.
- 609C SECURITY LIGHT BRACKET (BACKING NOT REQUIRED). (INSTALL BRACKET TO SHEETING PRIOR TO APPLYING BRICK) REF: A-201 & A-202
- 609D ON-DEMAND GAS WATER HEATER BACKING, STUD CAVITIES TO BE SHEATHED WITH RECESSED BRACING & 1/2" PLYWOOD, (TOTAL OF 24" OUT FROM CORNER)
- 609E EXTERIOR SIGNAGE: PROVIDE 2x6 WOOD BLOCKING BEHIND SHEATHING FOR INSTALLATION OF ILLUMINATED SIGNAGE, COORDINATE WITH SIGNAGE SHOP DRAWINGS
- 609F LADDER BRACKET: PROVIDE 2x6 WOOD BLOCKING BEHIND SHEATHING FOR INSTALLATION OF LADDER BRACKET.
- 612 2X6 BRACING ON EDGE, LOCATE AT TOP OF WALL HEIGHT TO BRACE RESTROOM DOOR WALLS.

- DIVISION 9 - FINISHES**
- 901 WALL COVERING INSTALLED PRIOR TO ELECTRICAL PANEL
- 902 INSTALL FLOOR BASE IN UTILITY ROOM PRIOR TO INSTALLATION OF HVAC EQUIPMENT
- 903 CUT FRP WALL COVERINGS TO FIT TIGHT TO STAINLESS STEEL PANELS AT KITCHEN EXHAUST HOOD
- DIVISION 10 - SPECIALTIES**
- 1001 RECESSED ELECTRONIC HANDS-FREE TOWEL DISPENSER: SUPPLIED BY OWNER, ROUGH OPENING 10 5/8" W. x 15 1/8" H. x 4" D. SET 42" A.F.F.
- 1002 HIGH SPEED TOUCH FREE SENSOR HAND DRYER: RECESSED, SET 3'-8" A.F.F.
- 1003 DOUBLE TOILET PAPER HOLDER: SURFACE MOUNT.
- 1005 BABY CHANGING STATION: HORIZONTAL WALL-MOUNTED. MOUNT ACCORDING TO MANUFACTURER'S SPECIFICATIONS. PROVIDE SUPPORT BLOCKING IN WALL @ 3'-0" & 3'-9".

- DIVISION 11 - EQUIPMENT**
- 1101 COOLER / FREEZER UNITS: SUPPLIED AND INSTALLED BY OTHERS, DOORS INCLUDED. (SET 2" OFF FRAMING WALL)
- DIVISION 21 - FIRE SUPPRESSION**
- 2101 EXHAUST HOOD FIRE SYSTEM @ 45" A.F.F.
- DIVISION 23 - HEATING, VENTILATING & AIR-CONDITIONING**
- 2301 12" STAINLESS STEEL KITCHEN EXHAUST HOOD, SEE MECHANICAL DRAWINGS.
- 2302 NOT USED
- 2303 HANDRAILS: WHERE REQUIRED BY CODE (MINNESOTA).
- DIVISION 25 - INTEGRATED AUTOMATION**
- 2501 RECESSED VEEDER ROOT TANK MONITOR SYSTEM.
- DIVISION 26 - ELECTRICAL**
- 2601 ELECTRICAL SERVICE ENTRANCE: COORDINATE ELECTRICAL DRAWINGS.
- 2602 ELECTRICAL PANELS: SEE ELECTRICAL DRAWINGS.
- DIVISION 27 - COMMUNICATIONS**
- 2701 PHONE: INSTALL PHONE JACK IN CASEWORK @ FRONT COUNTER AND IN WALL @ MANAGER'S OFFICE
- DIVISION 28 - ELECTRONIC SAFETY & SECURITY**
- 2801 REMOTE PULL: SEE DETAIL SHEET AQ-101



SCHEMMER
Design with Purpose. Build with Confidence.
1044 North 115th Street, Suite 300
Omaha, NE 68154
COA Number
CA0986

PROJECT:
CASEY'S GENERAL STORE
M0-150 & ARBORIDGE DR
LEE'S SUMMIT, MO
2023 - U4 - V.01

DATE:
10/13/2023

PROJECT NUMBER:
07164.057

DRAWN BY:
JLN

CHECKED BY:
SLL

DRAWING INFORMATION:
WALL BACKING PLAN

A-100

\\schemmer\drive\Projects\07164057_CAO\Arch\U4_A-100.dwg
10/11/2023 2:46:31 PM Nelson, Justin

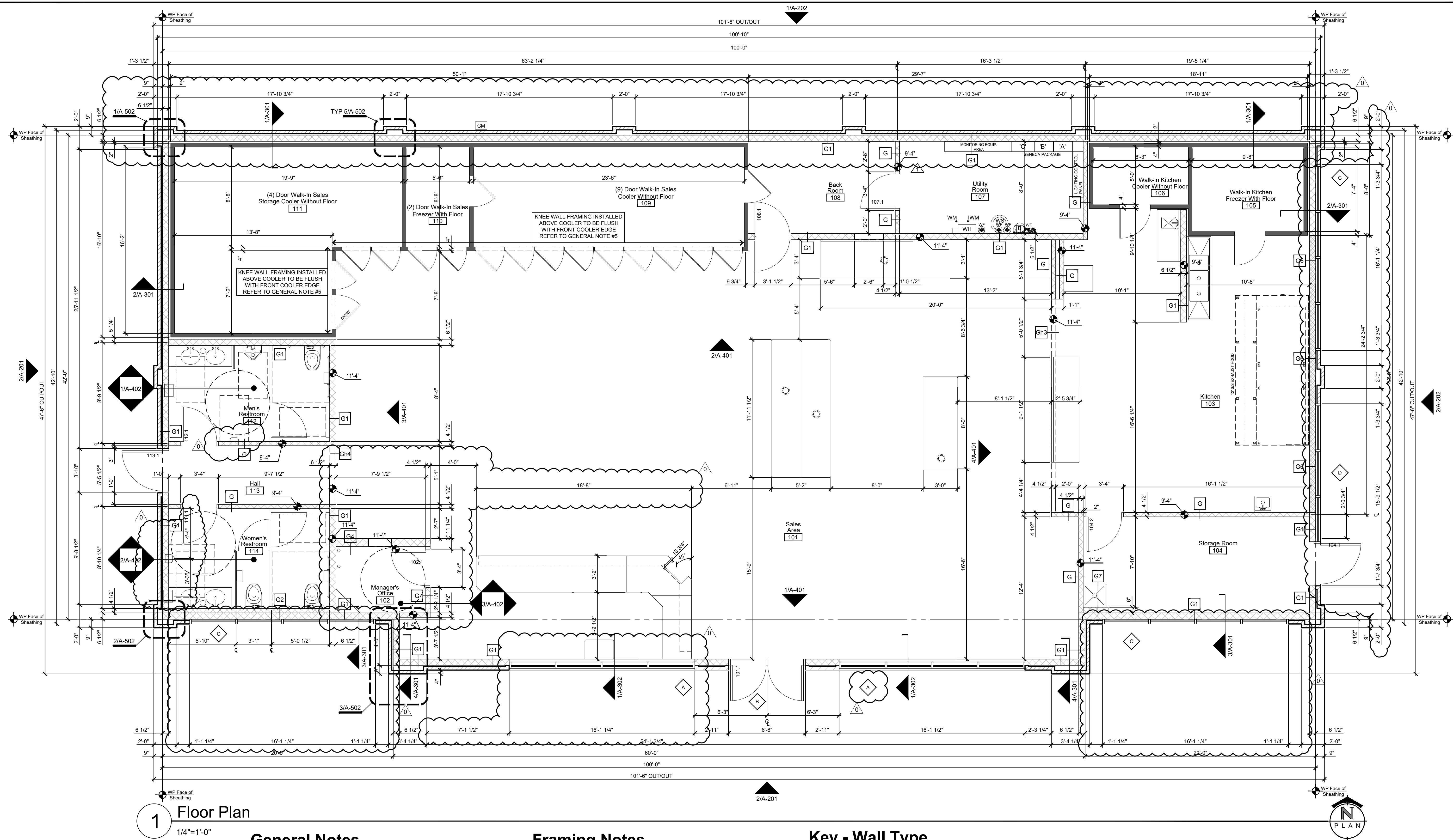

1 Floor Plan
1/4"=1'-0"

General Notes

- REVIEW AND COORDINATE WITH ALL DETAIL PAGES REFERENCED ON THIS PLAN, NOTIFY ARCHITECT AND OWNER OF DISCREPANCIES
- RELATED DRAWING SHEETS:** REFER TO THE FOLLOWING:
A-100: WALL BLOCKING PLAN AND NOTES
A-601: DOOR, WINDOW & FINISH SCHEDULES AND NOTES
A-701: FLOOR FINISH PLAN
AQ-101: EQUIPMENT AND FIXTURE INSTALLATION PLAN AND SCHEDULE
S-101: FOOTINGS AND FOUNDATIONS PLAN
S-102: FIRST FLOOR BEARING WALL AND SHEAR WALL FRAMING
P-101: COORDINATE WITH UNDER SLAB SANITARY WORK
P-102: COORDINATE WITH UNDER SLAB PLUMBING WORK
- WORKING POINT:** THE WORKING POINT (WP) INDICATED ON THE DRAWINGS IS RELATIVE TO THE FACE OF SHEATHING ON THE EXTERIOR WALL AND IS A COMMON POINT OF REFERENCE WHERE EVER USED IN THESE DRAWINGS
- INDICATES WALL AND HEADER HEIGHTS
- KNEE WALL FRAMING ABOVE COOLER / FREEZER TO BE INSTALLED FLUSH WITH FRONT FACE OF COOLER / FREEZER.
- WINDOW FRAME ELEVATIONS - REFER TO PLAN SHEET A-601, DETAIL 1
- DOOR TYPES - REFER TO PLAN SHEET A-601, DETAIL 2

Framing Notes

- FRAMING INSTRUCTIONS:**
1.1 ALL PERIMETER FRAMED WALLS, 2x6 WD STUDS @ 16" OC. VERIFY HEIGHTS; INSULATED WITH 6"x16" WIDE FRICTION FIT INSULATION, EXCEPT AS DIRECTED BY KEYED NOTES.
1.2 FRONT WALL SAME AS ABOVE, EXCEPT 2x6 WD STUDS, SEE STRUCTURAL DRAWINGS FOR FRAMING ELEVATION AND DETAILS.
1.3 ALL INTERIOR FRAMED PARTITION WALLS, 2x4 WD STUDS @ 16" OC. VERIFY HEIGHTS; EXCEPT AS DIRECTED BY KEYED NOTES.
1.4 ALL FRAMING MATERIAL: CONSTRUCTION GRADE OR BETTER.
1.5 USE TREATED (WOLMANIZED) BOTTOM PLATE, WHEREVER MEETS CONCRETE, SEAL TO CONC FLOOR WITH CONSTRUCTION ADHESIVE.
1.6 ALL BACKING/BLOCKING 2x6, FLUSH W/ ROUGH FRAMING; HEIGHTS INDICATED ON PLANS (BK @ xx") ARE FROM FLOOR (AFF) CENTER OF BLOCKING.
1.7 EXTERIOR NON-COMBUSTIBLE WALL, 2x6, 18 GAGE STEEL STUDS, ENTIRE END WALL, USING STEEL TOP AND BOTTOM PLATES.
- SEAL ALL CABINETS AND SALES COUNTER TO FLOOR.
- H.V.A.C. EQUIPMENT INSTALLED BY CASEY'S PROVIDED INSTALLERS.
- ALL EXTERIOR WALLS ARE SUPPLIED BY OWNER
- ALL INTERIOR WALL MATERIALS SUPPLIED WITH BUILDING PACKAGE TO BE BUILT BY CONTRACTOR ON-SITE.

Key - Wall Type

- G 3 1/2" WOOD STUD (TYPICAL UNLESS NOTED OTHERWISE). RE: A-601, FINISH SCHEDULE FOR WALL FINISH MATERIAL.
- G1 5 1/2" WOOD STUD. RE: A-601, FINISH SCHEDULE FOR WALL FINISH MATERIAL.
- G2 3 1/2" WOOD STUD FUR OUT OF EXTERIOR WALL FOR PLUMBING.
- G3 5 1/2" METAL STUD. RE: A-601, FINISH SCHEDULE FOR WALL FINISH MATERIAL.
- G4 7 1/4" WOOD STUD. RE: A-601, FINISH SCHEDULE FOR WALL FINISH MATERIAL.
- G5 3 1/2" METAL STUD HOOD WALL FRAMED TO BOTTOM OF TRUSS. RE: A-601, FINISH SCHEDULE FOR WALL FINISH MATERIALS.
- G6 5-1/2" NON-COMBUSTIBLE METAL STUD WALL FRAMED TO BOTTOM OF TRUSS. RE: A-601, FINISH SCHEDULE FOR WALL FINISH MATERIAL.
- G7 5 1/2" WOOD STUD. FUR OUT OF EXTERIOR WALL FOR PLUMBING.
- Gh1 5 1/2" WOOD STUD. FINISH HEIGHT = 5'-2" A.F.F. CORNER BEAD ALL OUTSIDE CORNERS. WOOD CAP AND COVE ON TOP OF WALL.
- Gh2 3 1/2" WOOD STUD SHEAR WALL. SHEET BOTH SIDES WITH 1/2" OSB.
- Gh3 4"x2" WOOD FLOOR TYPE TRUSS BEAM SUPPLIED BY STRUCTURAL COMPONENT SYSTEMS. CONTRACTOR TO SHEET SALES AREA SIDE WITH 3/4" PLYWOOD BEFORE FINISHING. RE: A-601, FINISH SCHEDULE FOR WALL FINISH MATERIAL. RE: A-401, DETAIL 4, INTERIOR ELEVATIONS.
- Gh4 3 1/2" WOOD STUD (FRAMING HEIGHT 7'-5") BULKHEAD BUILT ACROSS OPENINGS FOR GRAPHICS ATTACHMENT. FACE BOTH SIDES, REFER TO FINISH SCHEDULE (A-601) FOR FACE MATERIAL AND FINISH.

PROJECT: CASEY'S GENERAL STORE
M0-150 & ARBORIDGE DR
LEE'S SUMMIT, MO
2023 - U4 - V.01

PROJECT NUMBER: 07164.057
DRAWN BY: JLN

DATE: 10/13/2023
REVISED ON:

DESIGNED BY: SHARON LARSEN
NUMBER: A-2019032132
DATE: 11/9/23
ARCHITECT

SCHEMMER
Design with Purpose. Build with Confidence.
1044 North 115th Street, Suite 300
Omaha, NE 68154
COA Number: C00596

PROJECT INFORMATION:
DRAWING INFORMATION:
FLOOR PLAN

A-101

CEILING FINISHES SCHEDULE

ROOM	HEIGHT	2' x 2' CEILING PANELS W/1HR. FIRE RATED GRID (WHITE)		APPROVED	REMARKS AND COMMENTS	
SALES AREA, 101	10'-10"	U.S.G. NO. 2115 WHITE	(CLASS "A" FLAME SPREAD: 25, SMOKE DEVELOPED: 10)			X
MANAGERS OFFICE, 102	8'-6"	U.S.G. NO. 2115 WHITE	(CLASS "A" FLAME SPREAD: 25, SMOKE DEVELOPED: 10)			X
KITCHEN, 103	9'-2"	U.S.G. NO.3260 WHITE VINYL/WASHABLE (SHEETROCK LAY IN)	(CLASS "A" FLAME SPREAD: 25, SMOKE DEVELOPED: 5)	USDA		X
STORAGE, 104	9'-2"	U.S.G. NO.3260 WHITE VINYL/WASHABLE (SHEETROCK LAY IN)	(CLASS "A" FLAME SPREAD: 25, SMOKE DEVELOPED: 5)	USDA		X
WALK-IN FREEZER, 105					NO CEILING HEIGHT IN WALK-IN FREEZER	
WALK-IN COOLER, 106					NO CEILING HEIGHT IN WALK-IN COOLER	
UTILITY ROOM, 107	9'-2"	U.S.G. NO.3260 WHITE VINYL/WASHABLE (SHEETROCK LAY IN)				X
BACK ROOM, 108	9'-2"	U.S.G. NO.3260 WHITE VINYL/WASHABLE (SHEETROCK LAY IN)				X
SALES AREA COOLER, 109					NO CEILING HEIGHT IN WALK-IN FREEZER	
SALES AREA FREEZER, 110					NO CEILING HEIGHT IN WALK-IN FREEZER	
SALES STORAGE COOLER, 111					NO CEILING HEIGHT IN WALK-IN FREEZER	
MEN'S RESTROOM, 112	8'-6"	U.S.G. NO.3260 WHITE VINYL/WASHABLE (SHEETROCK LAY IN)	(CLASS "A" FLAME SPREAD: 25, SMOKE DEVELOPED: 5)	USDA		X
HALL, 113	8'-6"	U.S.G. NO. 2115 WHITE	(CLASS "A" FLAME SPREAD: 25, SMOKE DEVELOPED: 10)			X
WOMEN'S RESTROOM, 114	8'-6"	U.S.G. NO.3260 WHITE VINYL/WASHABLE (SHEETROCK LAY IN)	(CLASS "A" FLAME SPREAD: 25, SMOKE DEVELOPED: 5)	USDA		X

Schedule Notes

- REFER TO SHEET E-102 FOR LIGHTING LAYOUT. ALL PANELS ARE 2' x 2'.
NOTE: ALL MAIN RUNNER CEILING SUPPORTS TO BE INSTALLED PERPENDICULAR WITH THE ROOF TRUSS. MIN. 12 GAUGE WIRE FOR SUPPORTING CEILING. DO NOT INSTALL WIRE SUPPORT AT EQUIPMENT OR SERVICE DOOR AREA. INSTALL 3270 FULL 2x4 TILE AT WALK-IN FREEZERS SERVICE DOOR AREA. (REFER TO THIS PAGE)
- ONE HOUR GUARD SUSPENDED CEILING GRID INFORMATION: ARMSTRONG WHITE GRID SYSTEM. ALUMINUM GRID CAP, ENTIRE STORE.
12" - MAIN - #5099 (OR EQUAL)
4" - TEE - #5097
2" - TEE - #5096
WALL CHANNEL #5098
- X = CONTRACTOR TO SUPPLY
- NOTE THAT WASHABLE CEILING TILE IS TO BE USED ABOVE THE COFFEE BAR AND ANY FOOD PREP AREA AS WELL.















General Notes

- CENTER CEILING GRID IN SPACES. UNO.
- 1 EXTRA FULL BOX OF FLOOR TILE TO BE LEFT ONTOP OF COOLER NEXT TO THE HATCH DOOR.
- SEE ELECTRICAL LIGHTING PLAN, E-102 FOR LIGHT FIXTURE SPECIFICATIONS.
- SEE SECURITY PLAN, T-101 FOR SECURITY CAMERA LOCATIONS. COORDINATE WITH CEILING LAYOUT.

Construction Notes

- DIVISION 06 - WOOD PLASTICS, AND COMPOSITES**
- 601 PARTITION HEADER, SEE PLAN A-101 FOR LOCATION AND CONSTRUCTION INFORMATION.
- DIVISION 09 - FINISHES**
- 901 T-BAR GRID AROUND EXHAUST HOOD, DO NOT ATTACH TO HOOD
- DIVISION 11 - EQUIPMENT**
- 1101 COOLER / FREEZER PACKAGES.
- DIVISION 23 - HEATING VENTILATING AND AIR CONDITIONING**
- 2301 EXHAUST HOOD AT KITCHEN, SEE MECHANICAL DRAWINGS.

Symbols Legend

- 
- 2x2' DIFFUSER LOCATION TYP.
- 
- 2x2' PERFORATED DIFFUSER TYP.
- 
- 2x2' RETURN AIR DIFFUSER TYP.
- 
- RESTROOM EXHAUST FAN
- 
- 2'X2' DIFFUSER WITH DIVERTER INSTALLED
- 
- 3-1/2" SLOTTED DIFFUSER TYP. 36" LONG AT FRONT DOOR, 48" LONG IN FRONT OF KITCHEN MENU MONITORS. (LEAVE 2-2' EXTRA CROSS TEE'S FOR SLOTTED DIFFUSERS)
- 
- 2'x4' CREE, INC. LED LIGHTING FIXTURE (SALES AREA, KITCHEN, & RESTROOMS)
- 
- 12"x48" CREE LED LIGHTING FIXTURE (SALES AREA, CUSTODIAN ROOM & BACK ROOM)
- 
- 2'x2' CREE LIGHTING SOLUTIONS, INC. LED LIGHTING FIXTURE (MANAGER'S OFFICE & HALL WAY)
- 
- ELECTRALED, INC. LED LIGHTING FIXTURE (SALES AREA & KITCHEN COOLERS/FREEZERS)
- 
- COMPONENT HARDWARE LED LIGHTING FIXTURE (WALK-IN STORAGE COOLER)
- 
- 7'-5" FINISHED CASING
- 
- OVERHEAD PARTITION BULKHEADS: NOMINAL 2x4 FRAMING, ALIGN WITH ADJACENT PARTITIONS OR AS DIMENSIONED, U.N.O.
- 
- CEILING SPEAKER

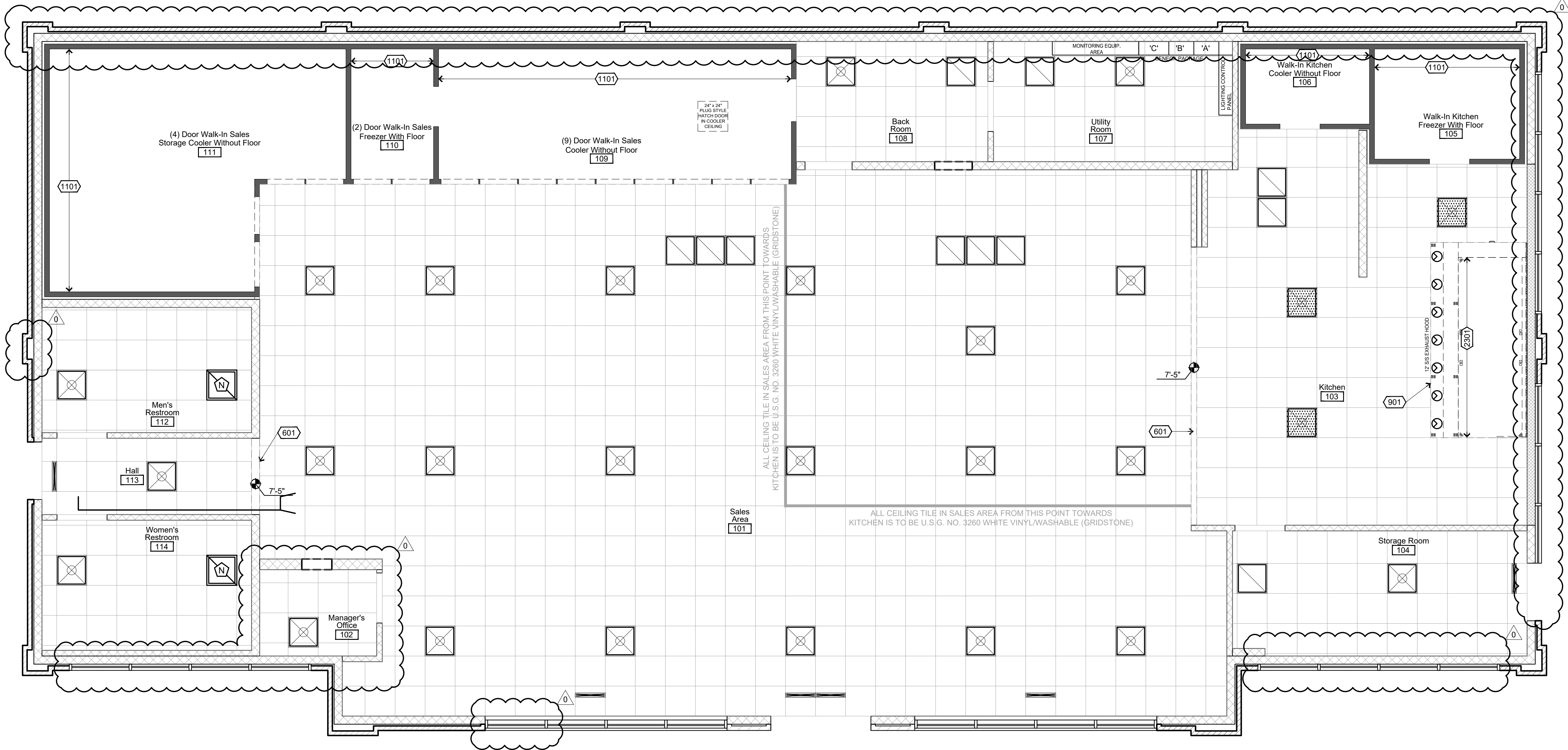

1 Reflected Ceiling Plan
1/4"=1'-0"





SCHEMMER
Design with Purpose. Build with Confidence.
1044 North 115th Street, Suite 300
Omaha, NE 68154

PROJECT: CASEY'S GENERAL STORE
M0-150 & ARBORIDGE DR
LEE'S SUMMIT, MO
2023 - U4 - V.01

PROJECT NUMBER: 07164,057
DRAWN BY: JLN

PUBLISHED: 10/13/2023
REVIEWED BY: [Signature]
CHECKED BY: SLL

DRAWING INFORMATION:
REFLECTED CEILING PLAN
A-111

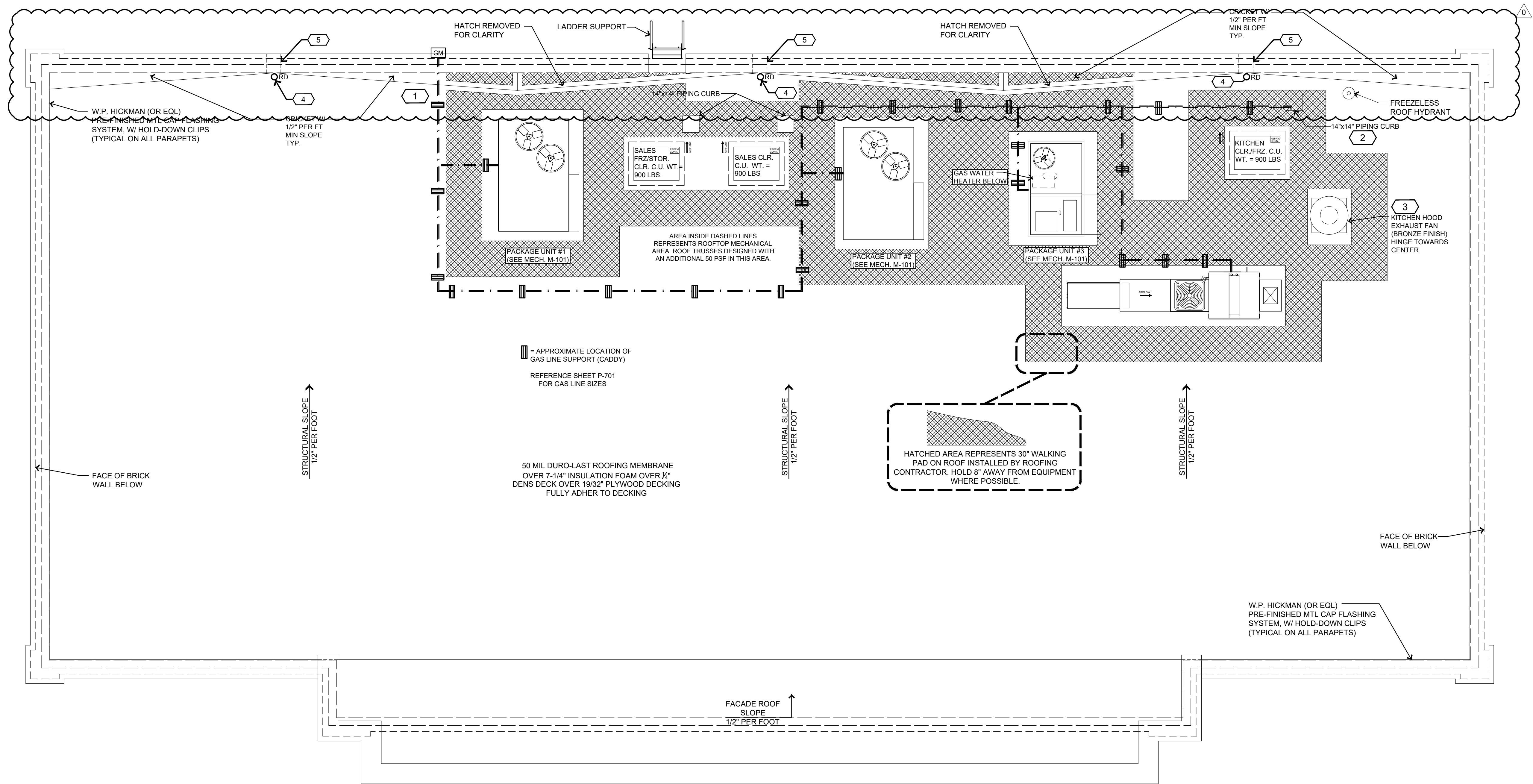

1 Roof Equipment Plan
1/4"=1'-0"

Keyed Construction Notes

- GAS SUPPLY LINE:** APPROXIMATE LOCATION OF NATURAL GAS SUPPLY LINE TO AIR HANDLER UNITS. CONNECT TO CADDIES AS SHOWN (REF. 3/P-701).
- ROOF PENETRATION LOCATION:** GAS LINE TO ENTER BUILDING THROUGH PENETRATION TO SUPPLY WATER HEATER.
- INSTALL KITCHEN EXHAUST FAN UNIT** WITH HINGES FOR SERVICE & CLEANING ACCESS ORIENTED SUCH THAT UNITS CAN BE PLACED AS SHOWN AND MAINTAIN ACCESS.
- ROOF DRAIN:** SEE DETAIL 2/A121. REFER: PLUMBING FOR PIPING.
- 8"H x 16"L OVERFLOW SCUPPER:** PREFINISHED METAL WITH DRIP EDGE AT EXTERIOR. PROVIDED AND INSTALLED BY ROOFING SUB-CONTRACTOR.

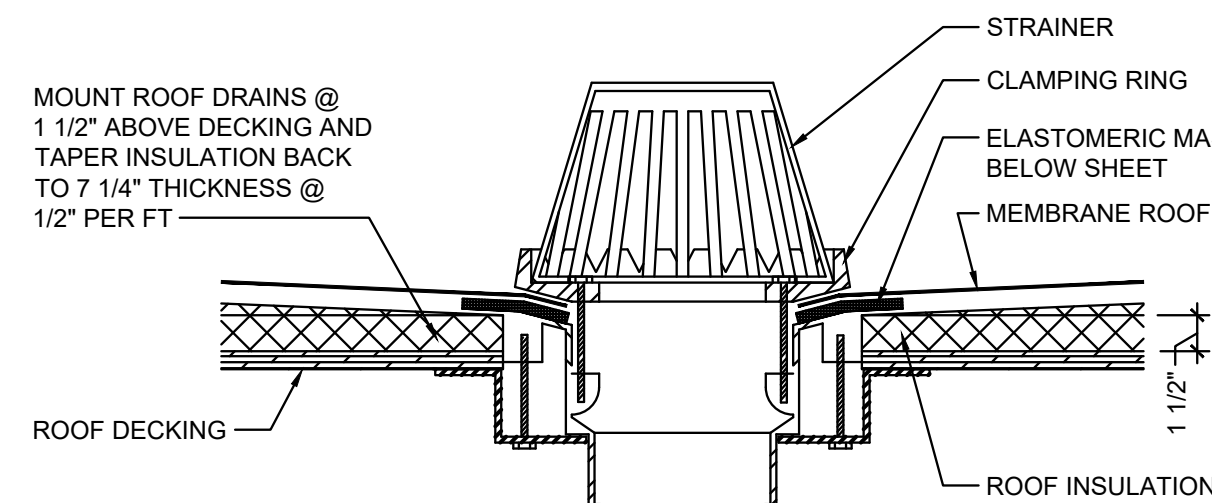

NOTE:
DEPENDENT ON ACTUAL DRAIN PROVIDED
AT JOB, CONTRACTOR SHALL FLASH AND
COUNTERFLASH THE DRAIN TO THE ROOF
PER MFR RECOMMENDATIONS.

2 Roof Drain Detail
1/4"=1'-0"



		SCHEMMER <small>Design with Purpose. Build with Confidence.</small>	
PROJECT: CASEY'S GENERAL STORE M0-150 & ARBORIDGE DR LEE'S SUMMIT, MO 2023 - U4 - V.01		DATE: 10/13/2023	DRAWING INFORMATION: ROOF EQUIPMENT PLAN A-121
DRAWN BY: JLN		CHECKED BY: SLL	

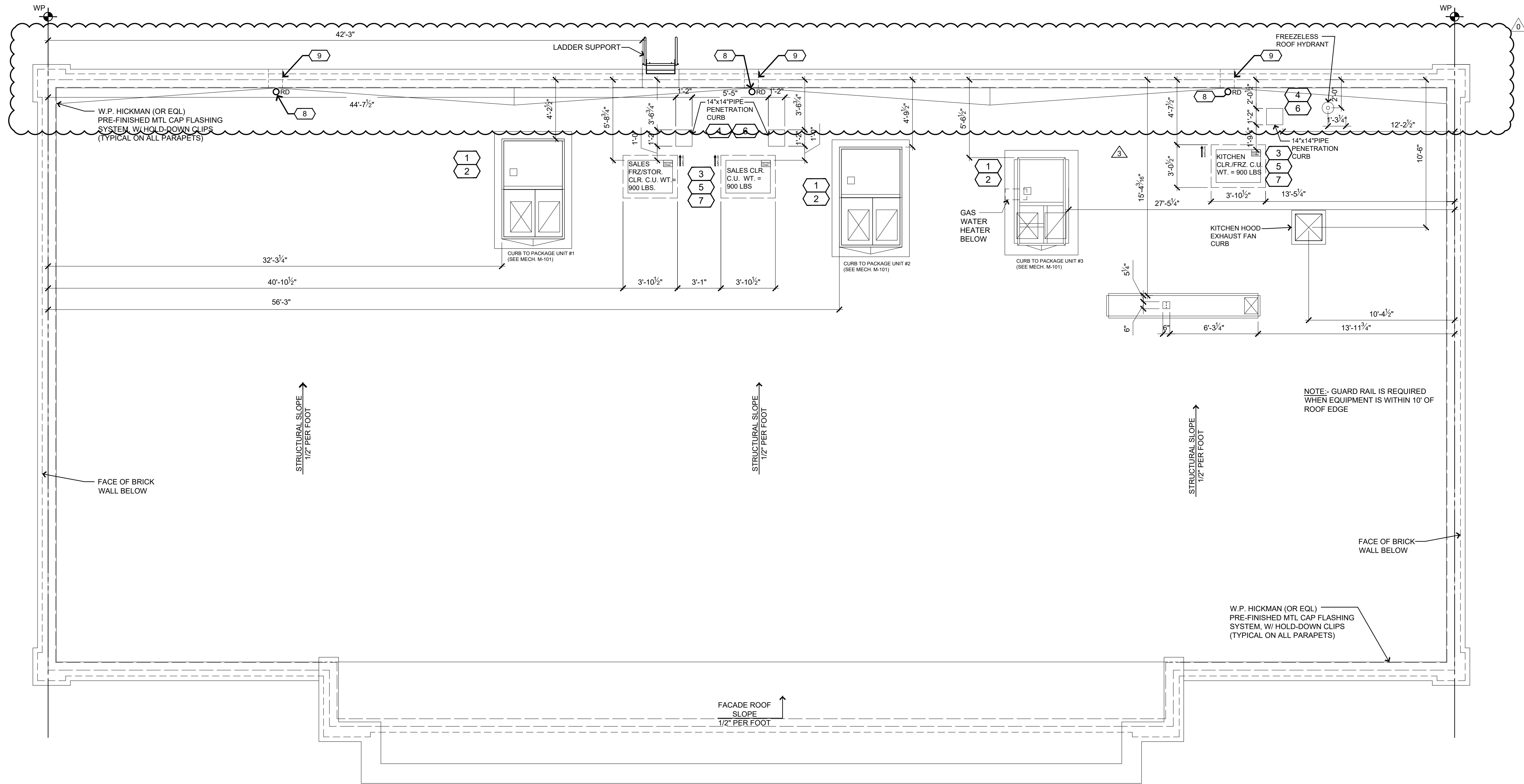

1 Roof Curb Plan

1/4"=1'-0"



Keyed Construction Notes

- CONDENSATION LINES:** HVAC CONTRACTOR TO SUPPLY & INSTALL 1" PVC DRAIN LINES TO DIVERT CONDENSATION FROM AIR HANDLER UNITS ACROSS FLAT ROOF WHERE THE WATER WILL IN TURN FLOW TO THE GUTTER SYSTEM.
- RTU CURB HEIGHT:** CURB HEIGHT TO BE A MINIMUM OF 8" FROM TOP OF THE RUBBER ROOF TO TOP OF THE CURB.
- 46.5"x36.5"x24" H. REFRIGERATION CONDENSING STAND PROVIDED BY CASEY'S AND INSTALLED BY GENERAL CONTRACTOR. SHIM & LEVEL ON 2X12 RIBBON WITH MIN. (2) JOIST POSITIONED UNDER. SEE 3/A-122
- COORDINATE 14"x14/24" PIPE PENETRATION CURB WITH JOIST
- 2X12 RIBBON FOR REFRIGERATION CONDENSING UNIT MOUNTING. MOUNTING (INSTALL ON TOP OF SHEATHING, PRE-DRILL & LAG THROUGH INTO TRUSSES) (TYPICAL) (3/A-122)
- REFRIGERATION/EXHAUST CURBS: WOOD STUD PARTITION PIPING CHASE WITH GYP. TO BE ROUTED TO BOTTOM OF JOIST
- BOLT UNITS TO RACKS AND CONDENSER RAILS
- ROOF DRAIN:** SEE DETAIL 2/A121. REFER: PLUMBING FOR PIPING.
- 8"H x 16"L OVERFLOW SCUPPER:** PREFINISHED METAL WITH DRIP EDGE AT EXTERIOR. PROVIDED AND INSTALLED BY ROOFING SUB-CONTRACTOR.



	SCHEMMER Design with Purpose. Build with Confidence. 1044 North 115th Street, Suite 300 Omaha, NE 68154	PROJECT: CASEY'S GENERAL STORE MO-150 & ARBORIDGE DR LEE'S SUMMIT, MO 2023 - U4 - V.01	DATE OF REVISION: 10/13/2023	DRAWING INFORMATION: ROOF CURB PLAN
PROJECT NUMBER: 07164.057			CHECKED BY: SLL	A-122

General Notes

1. REVIEW AND COORDINATE WITH ALL DETAIL PAGES REFERENCED ON THIS PLAN, NOTIFY ARCHITECT AND OWNER OF DISCREPANCIES
2. **RELATED DRAWING SHEETS:** REFER TO THE FOLLOWING:
AL-101: FOR BUILDING LOCATION ON SITE
AL-601: FOR INFORMATION RELATING TO SIGNAGE
A-101: PRIMARY FLOOR PLAN FOR CONSTRUCTION LAYOUT
A-121: ROOF PLAN/ROOF TOP EQUIPMENT
A-601: DOOR & WINDOW SCHEDULES AND NOTES
S-101: FOOTINGS AND FOUNDATIONS
S-102: ROOF TRUSSES
3. **WORKING POINT:** THE WORKING POINT (WP) INDICATED ON THE DRAWINGS IS RELATIVE TO THE FACE OF SHEATHING ON THE EXTERIOR WALL AND IS A COMMON POINT OF REFERENCE WHERE EVER USED IN THESE DRAWINGS
4. ALL VENT PENETRATIONS ON BACK OF BACKSIDE OF ROOF.

2 Exterior Elevation - Left Side of Building (Plan West)

1/4"=1'-0"

1 Exterior Elevation - Front of Building (Plan South)

1/4"=1'-0"

GLAZING & DOOR CALCULATION
TOTAL FACADE SQUARE FOOTAGE: 2,446.04 SF
25% GLAZING & DOOR REQUIREMENT: 611.51 SF
GLAZING & DOORS ON ELEVATION: 631.89 SF





SCHEMMER
Design with Purpose. Build with Confidence.
1044 North 115th Street, Suite 300
Omaha, NE 68154

PROJECT:
CASEY'S GENERAL STORE
M0-150 & ARBORIDGE DR
LEE'S SUMMIT, MO
2023 - U4 - V.01

DATE OF REVISION:
10/18/2023

PROJECT NUMBER:
07164.057

DRAWN BY:
JLN

REVISIONS:

NO.	DESCRIPTION
1	ISSUED FOR PERMIT

EXTERIOR ELEVATIONS

A-201

General Notes

1. REVIEW AND COORDINATE WITH ALL DETAIL PAGES REFERENCED ON THIS PLAN, NOTIFY ARCHITECT AND OWNER OF DISCREPANCIES
2. **RELATED DRAWING SHEETS:** REFER TO THE FOLLOWING:
AL-101: FOR BUILDING LOCATION ON SITE
AL-601: FOR INFORMATION RELATING TO SIGNAGE
A-101: PRIMARY FLOOR PLAN FOR CONSTRUCTION LAYOUT
A-121: ROOF PLAN/ROOF TOP EQUIPMENT
A-601: DOOR & WINDOW SCHEDULES AND NOTES
S-101: FOOTINGS AND FOUNDATIONS
S-102: ROOF TRUSSES
3. **WORKING POINT:** THE WORKING POINT (WP) INDICATED ON THE DRAWINGS IS RELATIVE TO THE FACE OF SHEATHING ON THE EXTERIOR WALL AND IS A COMMON POINT OF REFERENCE WHERE EVER USED IN THESE DRAWINGS
4. ALL VENT PENETRATIONS ON BACK OF BACKSIDE OF ROOF.

NOTE: COORDINATE LADDER BRACKET WITH WOOD BLOCKING

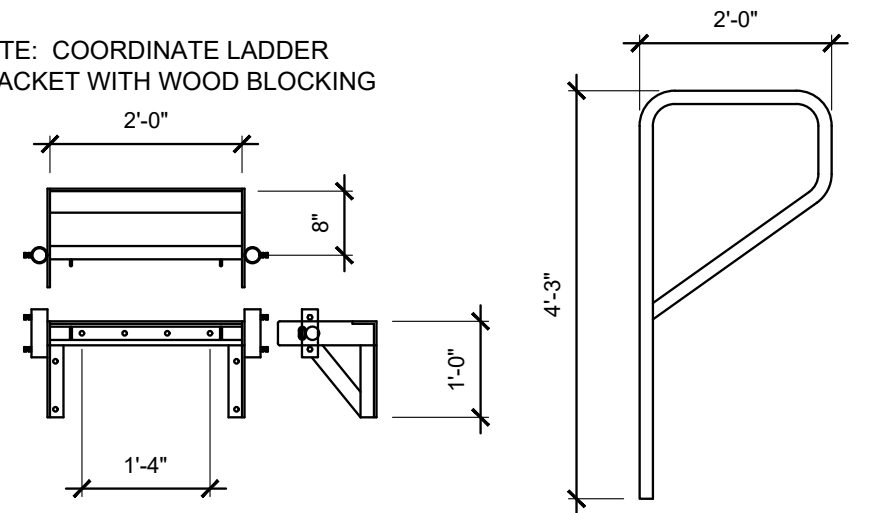

3 Ladder Bracket

1/2"=1'-0"

2 Exterior Elevation - Right Side of Building (Plan East)

1/4"=1'-0"

GLAZING & DOOR CALCULATION	
TOTAL FACADE SQUARE FOOTAGE:	1,103.49 SF
25% GLAZING & DOOR REQUIREMENT:	275.87 SF
GLAZING & DOORS ON ELEVATION:	284.68 SF

1 Exterior Elevation - Back of Building (Plan North)

1/4"=1'-0"



SCHEMMER
Design with Purpose. Build with Confidence.
1044 North 115th Street, Suite 300
Omaha, NE 68154
COA Number
CA0096

PROJECT: CASEY'S GENERAL STORE M0-150 & ARBORIDGE DR LEE'S SUMMIT, MO 2023 - U4 - V.01	PUBLISHED: 10/18/2023 REVIEWED ON: 07/16/2023	DRAWING INFORMATION: EXTERIOR ELEVATIONS A-202
DRAWN BY: JLN	CHECKED BY: SLL	

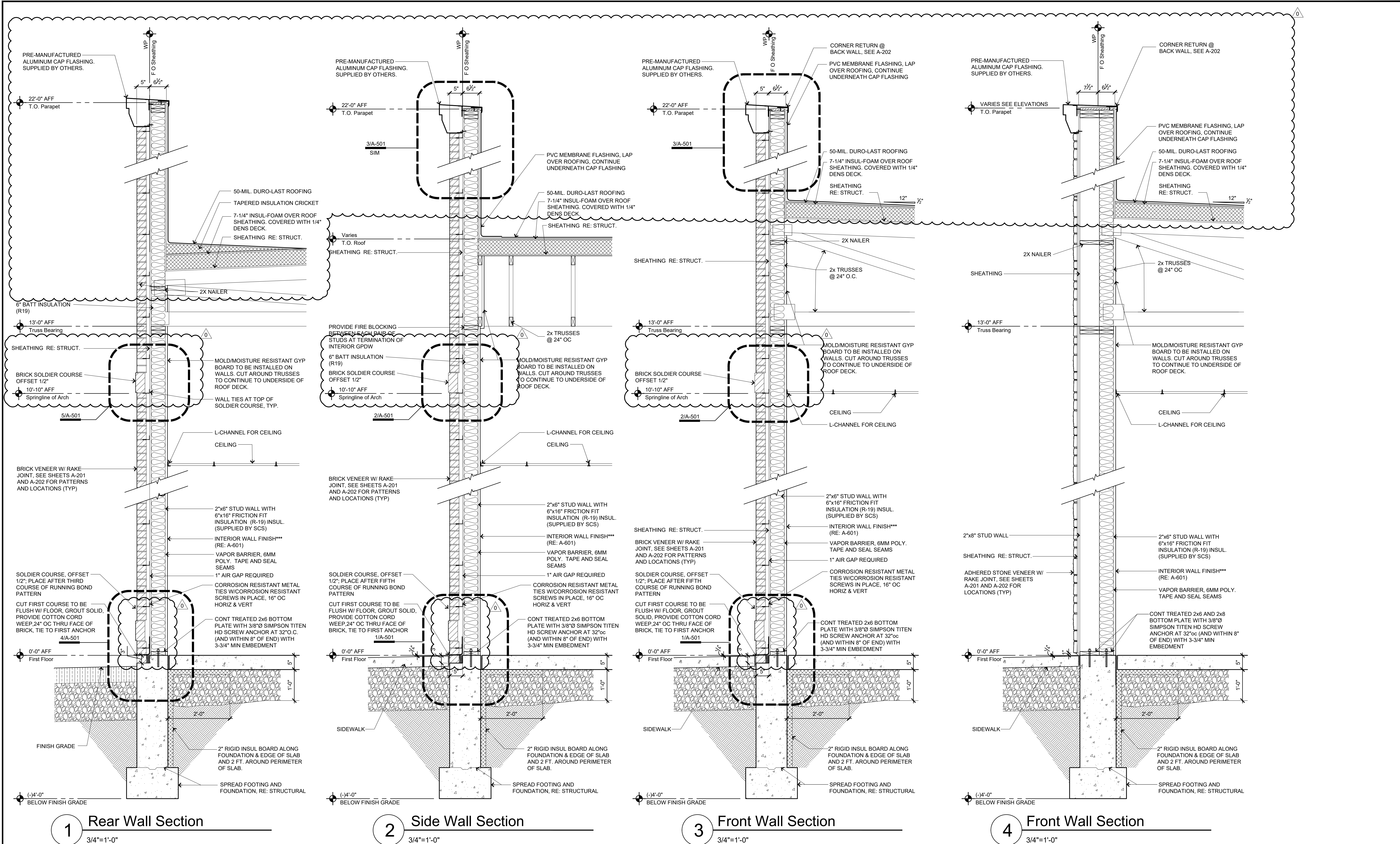

*** WALL COVERINGS ON EXTERIOR WALLS WHERE 6MM POLY IS PRESENT OVER THE INSULATION:

- WHERE A-601 CALLS OUT **GB-WET (AQUA-TOUGH)**, THAT PRODUCT CAN BE FASTENED DIRECTLY TO THE STUDS OVER THE 6MM POLY.
- WHERE A-601 CALLS OUT **FRP**, $\frac{3}{8}$ " MOLD & MOISTURE RESISTANT GYPSUM BOARD NEEDS TO BE FASTENED DIRECTLY TO THE STUDS OVER THE 6MM POLY, THEN THE FRP IS TO BE GLUED TO THE GYPSUM BOARD.
- ON ALL EXTERIOR WALLS BEHIND COOLER/FREEZER BOXES, $\frac{3}{8}$ " MOLD/MOISTURE RESISTANT GYPSUM BOARD (AT A MINIMUM) NEEDS TO BE INSTALLED ON THE INSIDE FACE OF THE WALLS.

NOTE: FOLLOW STEEL BLDG. MANUFACTURERS PLANS (SEPARATE DOCUMENTS) FOR INSTALLING FLASHING, TRIM AND TAPE MASTIC.

NOTE: SEE FLOORPLAN, A-101 FOR ALTERNATE CONSTRUCTION OF NON-COMBUSTIBLE WALL

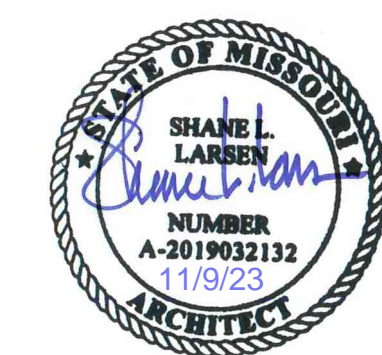

SCHEMMER <small>Design with Purpose. Build with Confidence.</small> 1044 North 115th Street, Suite 300 Omaha, NE 68154	
PROJECT: CASEY'S GENERAL STORE M0-150 & ARBORIDGE DR LEE'S SUMMIT, MO 2023 - U4 - V.01	
DATE: 10/13/2023	REVISIONS:
PROJECT NUMBER: 07164.057	CHECKED BY: SLL
DRAWN BY: JLN	WALL SECTIONS
A-301	

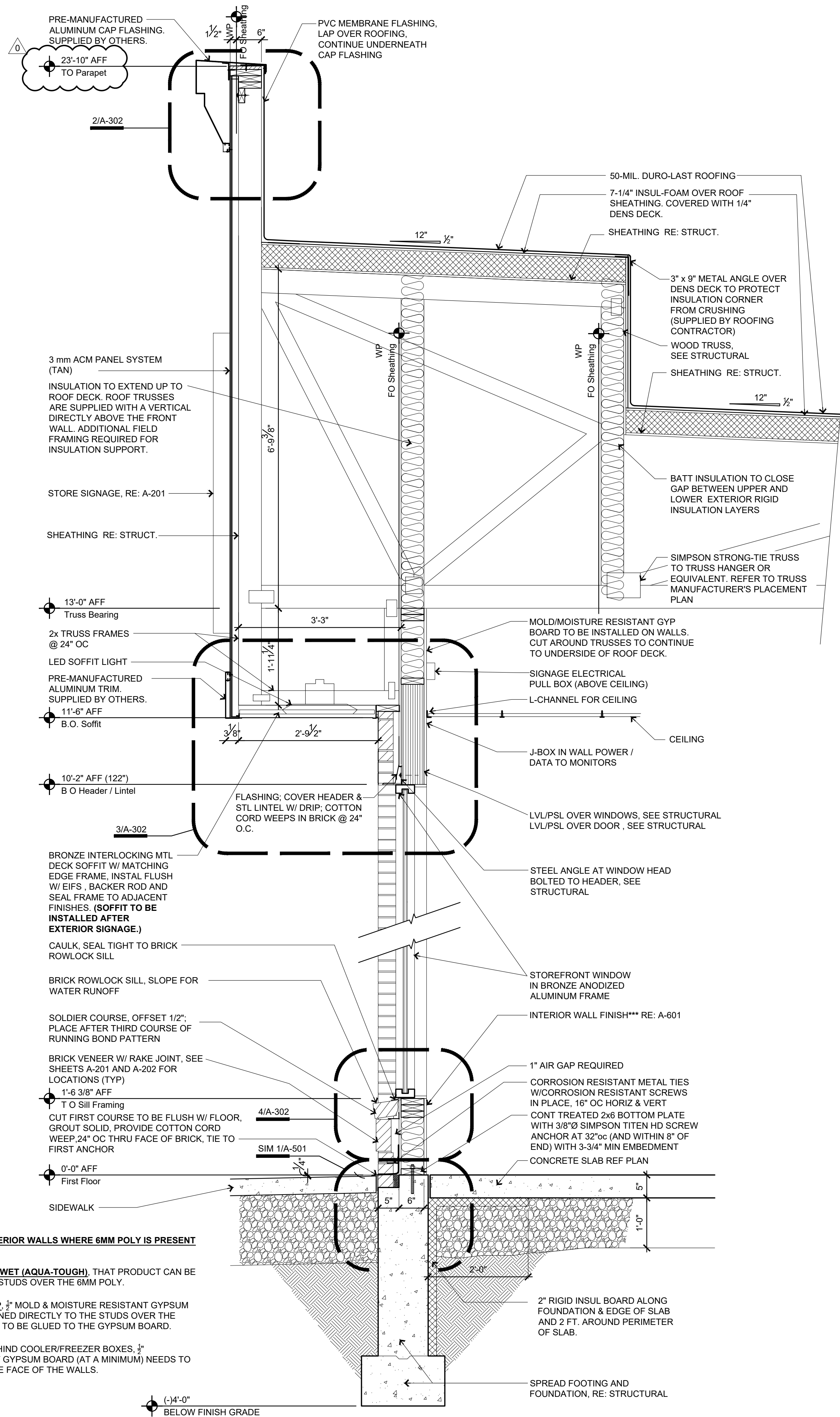

1 Front Wall Section
3/4"=1'-0"

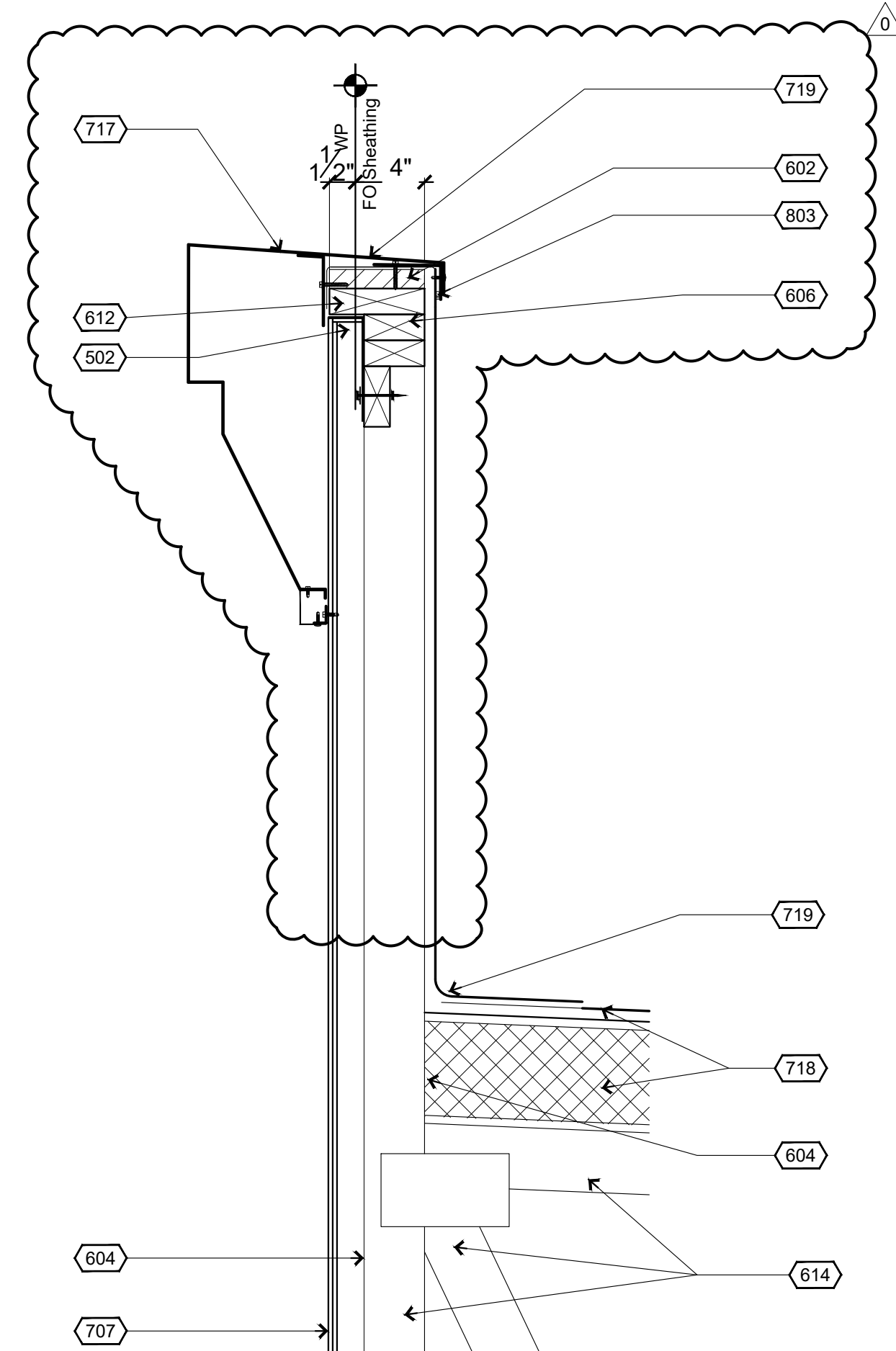

2 Front Parapet Detail
1 1/2"=1'-0"

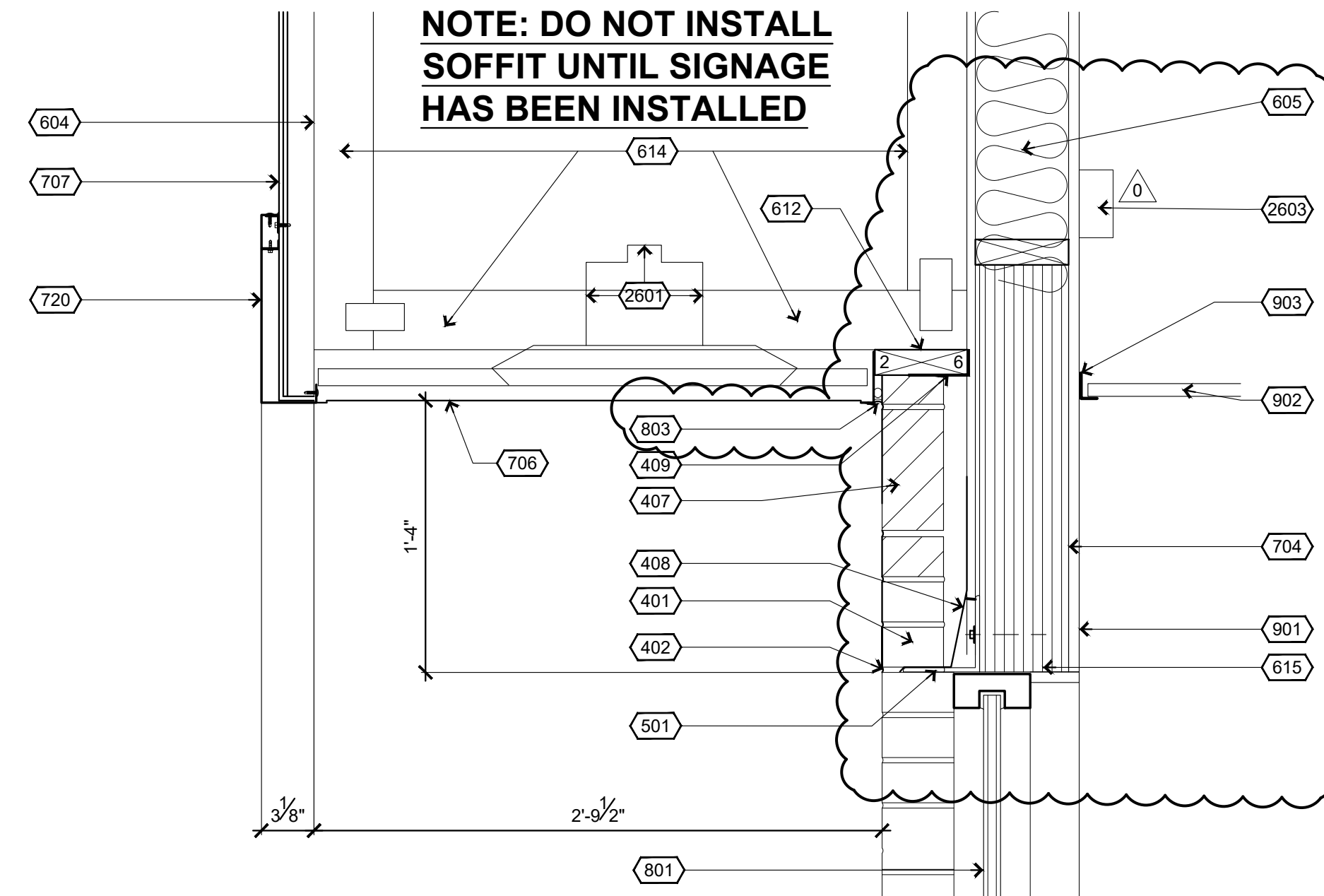

3 Window Header Detail
1 1/2"=1'-0"

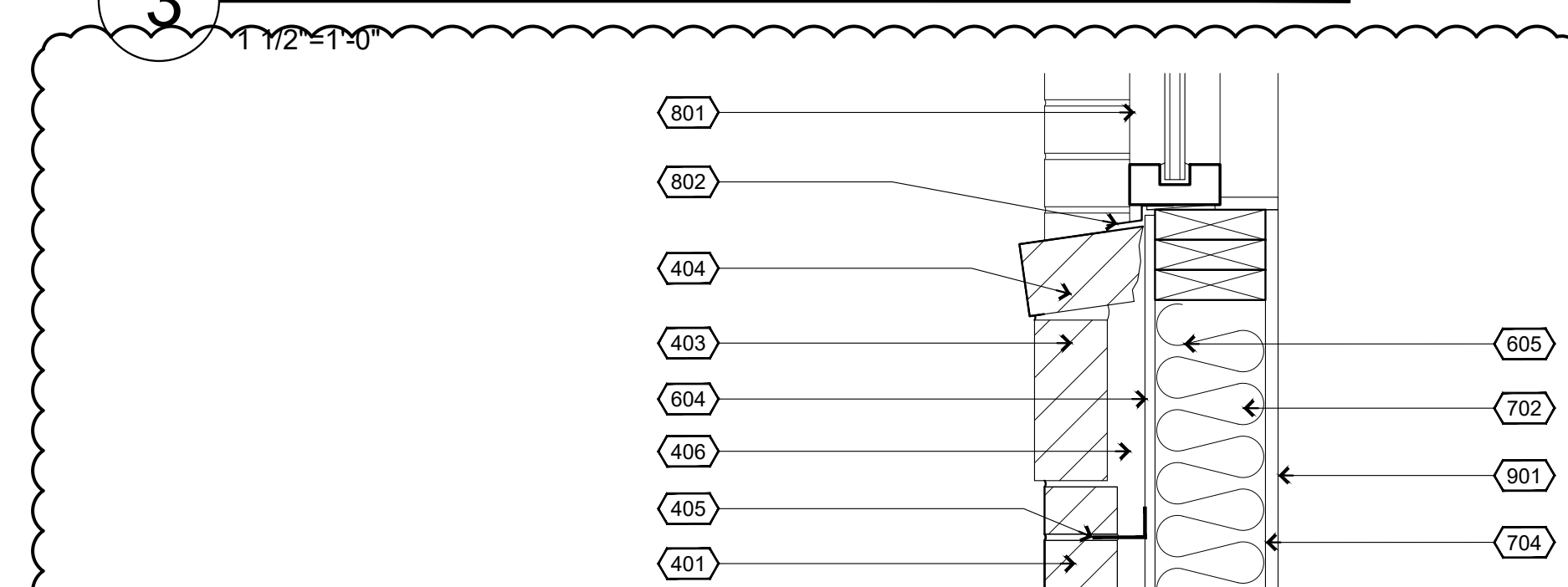

4 Window Sill Detail
1 1/2"=1'-0"

Keyed Construction Notes

DIVISION 4 - MASONRY

- 401 **FACE BRICK:** COLOR AS INDICATED ON ELEVATIONS, RUNNING BOND PATTERN (TYP) W/ RAKE JOINTS
- 402 **WEEP:** PROVIDE COTTON CORD WEEPS THROUGH MASONRY HEAD JOINTS IN BASE COURSE AND FIRST COURSE ABOVE ANY LINTEL OR RELIEF ANGLE. SET MIN 24" OC
- 403 **OFFSET SOLDIER COURSE:** 1/2"; PLACE AFTER FIFTH COURSE OF RUNNING BOND PATTERN W/ RAKE JOINTS
- 404 **ROWLOCK SILL:** WHERE INDICATED, SLOPE FOR WATER RUNOFF W/ RAKE JOINTS
- 405 CORROSION RESISTANT METAL MASONRY TIES, SCREWED IN PLACE WITH CORROSION RESISTANT SCREWS, 16" OC HORIZ & VERT, STAGGER EA VERTICAL ROW
- 406 MINIMUM 1" AIR GAP REQUIRED, KEEP BACK OF CAVITY FREE OF EXCESS MORTAR AND DEBRIS FOR PROPER PERFORMANCE
- 407 **SOLDIER COURSE:** FLUSH W/ FACE BRICK, CONTINUOUS ACROSS FRONT OF BUILDING OFFSET (SEE ELEVATIONS A-201)
- 408 **THRU WALL FLASHING:** 'FLASH-VENT' BY YORK MFG OR EQUAL; ASPHALT FREE COPPER W/ NON-WOVEN FABRIC DRAINAGE MAT, 3 OZ, EXTEND BEYOND MASONRY FACE 1/2"
- 409 MASONRY ANCHORS (SEE NOTE 405) SET IN BED OF MORTAR ON TOP OF BRICK SOLDIER COURSE

DIVISION 5 - METALS

- 501 **LINTEL:** 4" x 4" x 1/4" STEEL LINTEL, FACTORY PRIMED; ANCHOR TO (3) LVL HEADER WITH 1/2"x4-1/2" LONG CORROSION RESISTANT LAG BOLTS @ 24" O.C.; PAINT FINISH TO MATCH DARK BRONZE WINDOW FRAME.
- 502 6"x6"x1/4"x12" STEEL ANGLE EVERY 3'; ANCHOR TO 2x BLOCKING AND THROUGH SHEATHING INTO 2x TOP PLATE

DIVISION 6 - WOOD, PLASTICS, COMPOSITES

- 602 PARAPET CAP FLASHING SUBSTRATE; 3/4" PLYWOOD
- 604 SHEATHING; RE: STRUCTURAL
- 605 WOOD STUD FRAMED WALL, 2X4 OR 2X6 AS INDICATED IN SECTIONS
- 606 DOUBLE 2X TOP PLATES
- 612 2X BLOCKING
- 614 **WOOD TRUSS:** NOM 2X TRUSS FRAMES @ 24" OC, DESIGNED BY MFG
- 615 **LVL/PSL HEADER:** SEE STRUCTURAL DRAWINGS
- 616 WOOD SILL & TRIM CASING, PROVIDED AND SPECIFIED BY CASEY'S

DIVISION 7 - THERMAL AND MOISTURE PROTECTION

- 702 **BATT INSULATION:** FRICTION FIT INSULATION 6" R-19
- 704 **VAPOR BARRIER (6 MIL):** INSTALL VAPOR BARRIER BETWEEN STUDS AND INTERIOR WALL MATERIAL.
- 706 ALCOA/OR EQUAL ALUMINUM SOFFIT SYSTEM PROVIDE UNDER EAVE VENTS AS NECESSARY. DARK BRONZE IN COLOR. **INSTALL AFTER EXTERIOR SIGNAGE.**
- 707 3 mm ACM PANEL SYSTEM. (BTR RED)
- 717 PRE-MANUFACTURED ALUMINUM CAP FLASHING. SUPPLIED BY OTHERS.
- 718 MEMBRANE ROOFING: 50-MIL DURO-LAST ROOFING OVER TOP OF 7-1/4" INSUL-FOAM, ON TOP OF SHEATHING (RE: STRUCT.) COVERED WITH 1/4" DENS DECK.
- 719 PARAPET FLASHING: COVER PARAPET NAILER WITH PVC MEMBRANE FLASHING, ROLL OVER BACK EDGE, CONTINUE DOWN VERTICAL FACE AND LAP OVER MEMBRANE ROOF PER MANUFACTURING INSTRUCTIONS, HEAT WELD ALL SEAMS.
- 720 PRE-MANUFACTURED ALUMINUM TRIM. SUPPLIED BY OTHERS.

DIVISION 8 - OPENINGS

- 801 STOREFRONT WINDOW IN BRONZE ANODIZED ALUMINUM FRAME
- 802 BRONZE SEALANT
- 803 BACKER ROD AND BRONZE SEALANT

DIVISION 9 - FINISHES

- 901 **WALL FINISH:** REFER TO FINISH SCHEDULE A-601 FOR FACE MATERIAL & FINISH
- 902 **LAY-IN CEILING PANELS:** REFER TO CEILING SCHEDULE A-111
- 903 L-CHANNEL CEILING EDGE

DIVISION 26 - ELECTRICAL

- 2601 LED SOFFIT LIGHT, SEE E-102, ELECTRICAL LIGHTING PLAN
- 2602 MONITOR AND MOUNTING BRACKET, ATTACH TO WALL. (CONTRACTOR TO INSTALL 4"x4" MOUNTING BRACKET)
- 2603 J-BOX ABOVE HEADER FOR POWER/DATA TO MONITORS, SEE TECHNOLOGY SHEETS



		SCHEMMER <small>Design with Purpose. Build with Confidence.</small> 1044 North 115th Street, Suite 300 Omaha, NE 68154 COA Number CA0096	
PROJECT: CASEY'S GENERAL STORE MO-150 & ARBORIDGE DR LEE'S SUMMIT, MO 2023 - U4 - V.01	PUBLISHED: 10/13/2023 REVISED ON:	DRAWING INFORMATION: WALL SECTIONS	
PROJECT NUMBER: 07164.057	CHECKED BY: SLL	A-302	

P:\07164657_000\Arch\04_A-303.dwg
11/9/2023 3:35:05 PM Nelson, Justin

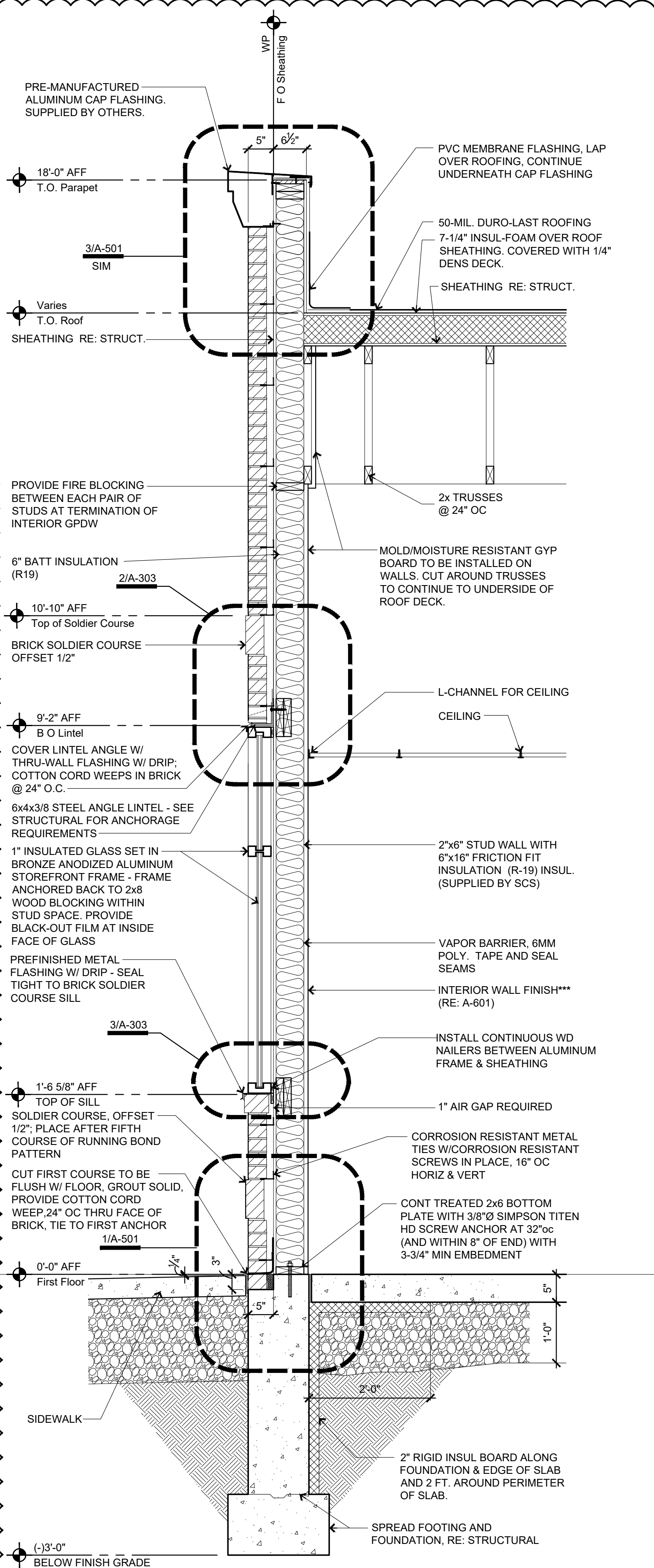

1 Side Wall Faux Window Section
3/4"=1'-0"

*** WALL COVERINGS ON EXTERIOR WALLS WHERE 6MM POLY IS PRESENT OVER THE INSULATION:

-WHERE A-801 CALLS OUT **GB-WET (AQUA-TOUGH)**, THAT PRODUCT CAN BE FASTENED DIRECTLY TO THE STUDS OVER THE 6MM POLY.

-WHERE A-601 CALLS OUT **FRP**, $\frac{1}{2}$ " MOLD & MOISTURE RESISTANT GYPSUM BOARD NEEDS TO BE FASTENED DIRECTLY TO THE STUDS OVER THE 6MM POLY, THEN THE FRP IS TO BE GLUED TO THE GYPSUM BOARD.

-ON ALL EXTERIOR WALLS BEHIND COOLER/FREEZER BOXES, $\frac{1}{2}$ " MOLD/MOISTURE RESISTANT GYPSUM BOARD (AT A MINIMUM) NEEDS TO BE INSTALLED ON THE INSIDE FACE OF THE WALLS.

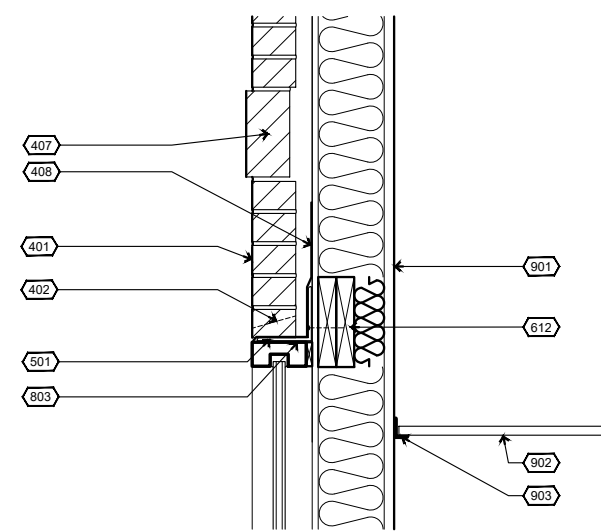

2 Faux Window Head Detail
3/4"=1'-0"

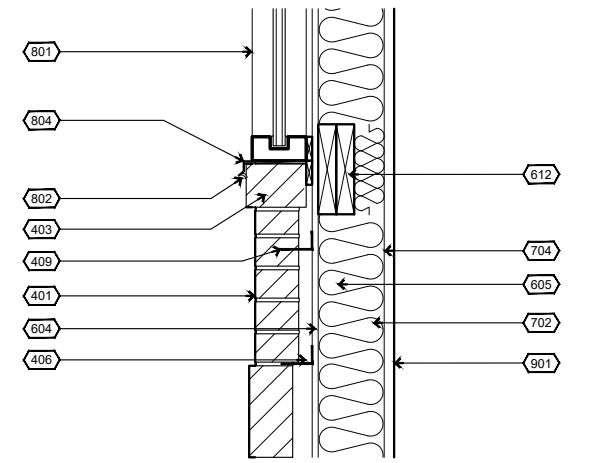

3 Faux Window Sill Detail
3/4"=1'-0"

Keyed Construction Notes

DIVISION 4 - MASONRY

- 401 **FACE BRICK:** COLOR AS INDICATED ON ELEVATIONS, RUNNING BOND PATTERN (TYP) W/ RAKE JOINTS
- 402 **WEEP:** PROVIDE COTTON CORD WEEPS THROUGH MASONRY HEAD JOINTS IN BASE COURSE AND FIRST COURSE ABOVE ANY LINTEL OR RELIEF ANGLE; SET MIN 24" OC
- 403 **OFFSET SOLDIER COURSE:** 1/2"; PLACE AFTER FIFTH COURSE OF RUNNING BOND PATTERN W/ RAKE JOINTS
- 404 (NOT USED)
- 405 CORROSION RESISTANT METAL MASONRY TIES, SCREWED IN PLACE WITH CORROSION RESISTANT SCREWS, 16" OC HORIZ & VERT, STAGGER EA VERTICAL ROW
- 406 MINIMUM 1" AIR GAP REQUIRED, KEEP BACK OF CAVITY FREE OF EXCESS MORTAR AND DEBRIS FOR PROPER PERFORMANCE
- 407 **SOLDIER COURSE:** FLUSH W/ FACE BRICK, CONTINUOUS ACROSS FRONT OF BUILDING OFFSET (SEE ELEVATIONS A-201)
- 408 **THRU-WALL FLASHING:** "FLASH-VENT" BY YORK MFG OR EQUAL; ASPHALT FREE COPPER W/ NON-WOVEN FABRIC DRAINAGE MAT, 3 OZ, EXTEND BEYOND MASONRY FACE 1/2"
- 409 MASONRY ANCHORS (SEE NOTE 405) SET IN BED OF MORTAR ON TOP OF BRICK SOLDIER COURSE

DIVISION 5 - METALS

- 501 **STEEL LINTEL:** ANCHOR BACK TO STRUCTURAL HEADER - SEE STRUCTURAL FOR ANCHORAGE & HEADER REQUIREMENTS; PRIME & PAINT TO MATCH DARK BRONZE WINDOW FRAME.

DIVISION 6 - WOOD, PLASTICS, COMPOSITES

- 602 PARAPET CAP FLASHING SUBSTRATE; 3/4" PLYWOOD
- 604 SHEATHING; RE: STRUCTURAL
- 605 WOOD STUD FRAMED WALL, 2X4 OR 2X6 AS INDICATED IN SECTIONS
- 606 TRIPLE 2X TOP PLATES
- 612 DBL 2x8 BLOCKING FOR FULL LENGTH OF WINDOW OPENING.

DIVISION 7 - THERMAL AND MOISTURE PROTECTION

- 702 **BATT INSULATION:** FRICTION FIT INSULATION 5 1/2" R-24
- 704 **VAPOR BARRIER** (6 MIL): INSTALL VAPOR BARRIER BETWEEN STUDS AND INTERIOR WALL MATERIAL.
- 717 PRE-MANUFACTURED ALUMINUM CAP FLASHING, SUPPLIED BY OTHERS.
- 719 **PARAPET FLASHING:** COVER PARAPET NAILER WITH PVC MEMBRANE FLASHING, ROLL OVER BACK EDGE, CONTINUE DOWN VERTICAL FACE AND LAP OVER MEMBRANE ROOF PER MANUFACTURING INSTRUCTIONS, HEAT WELD ALL SEAMS.
- 720 BACKER ROD & SEALANT.

DIVISION 8 - OPENINGS

- 801 ALUMINUM STOREFRONT FRAME - BRONZE ANODIZED FINISH.
- 802 BRONZE SEALANT INSTALLED BELOW DRIP EDGE.
- 803 ALUMINUM CLIP ANGLES BY WINDOW MFG. TO ANCHOR WINDOW FRAME BACK TO WOOD BLOCKING.
- 804 METAL FLASHING WITH DRIP EDGE.

DIVISION 9 - FINISHES

- 901 **WALL FINISH:** REFER TO FINISH SCHEDULE A-601 FOR FACE MATERIAL & FINISH
- 902 **LAY-IN CEILING PANELS:** REFER TO CEILING SCHEDULE A-111
- 903 L-CHANNEL CEILING EDGE



		SCHEMMER Design with Purpose. Build with Confidence. 1044 North 115th Street, Suite 300 Omaha, NE 68154	
PROJECT: CASEY'S GENERAL STORE M0-150 & ARBORIDGE DR LEE'S SUMMIT, MO 2023 - U4 - V.01		PUBLISHED: 10/18/2023 REVIEWED BY: 07/16/2023 DRAWN BY: JLN	
DRAWING INFORMATION: WALL SECTIONS		A-303	

General Notes

NOTE: REFER TO SHEET AQ-101 FOR ADDITIONAL EQUIPMENT IDENTIFICATION.

Keyed Construction Notes

DIVISION 6 - WOOD, PLASTICS, AND COMPOSITES

- 601 PRE-ASSEMBLED CASEWORK WITH 1-1/2" T. CORIAN SOLID SURFACE COUNTERTOP. SET LEVEL AND ANCHOR TO FLOOR.
- 602 1 1/2" T. CORIAN SOLID SURFACE WALL CAP.
- 603 10" TALL LETTERING. FONT: BRANDON TEXT-BLACK; 13mm WHITE EPVC. (CITY NAME CHANGES PER LOCATION)

DIVISION 9 - FINISHES

- 901 5/8" USG FIBEROCK MOISTURE AND MOLD RESISTANT WITH "CASEYS GREY" PAINT FINISH. SEE FINISH SCHEDULE, A-601 FOR PAINT INFORMATION.
- 902 5/8" USG FIBEROCK MOISTURE AND MOLD RESISTANT WITH "CASEYS NEW RED 2020" PAINT FINISH. SEE FINISH SCHEDULE, A-601 FOR PAINT INFORMATION

- 903 A. CERAMIC TILE (KIMONA SILK P327 PANDA BLACK 12"x24" DALTILE PART# P32712241PK) VERTICAL BRICK SHALL BE SET WITH LIGHTWEIGHT MORTAR WITH 1/4" TROWEL. GROUT: #47 CHARCOAL. TILE SUPPLIED BY OWNER AND INSTALLED BY FLOORING CONTRACTOR
- B. CERAMIC TILE (WAINSCOTTING - IRONCRAFT IC13 CHARCOAL GRAY 12"x24" PART# IC1312241PK) VERTICAL BRICK SHALL BE SET WITH LIGHTWEIGHT MORTAR WITH 1/4" TROWEL. GROUT: #47 CHARCOAL. TILE SUPPLIED BY OWNER AND INSTALLED BY FLOORING CONTRACTOR
- C. CERAMIC TILE (KIMONA SILK P327 PANDA BLACK 6"x24" CUT FROM 12"x24" DALTILE PART# P32712241PK) VERTICAL BRICK SHALL BE SET WITH LIGHTWEIGHT MORTAR WITH 1/4" TROWEL. GROUT: #47 CHARCOAL. TILE SUPPLIED BY OWNER AND INSTALLED BY FLOORING CONTRACTOR.

- 910 TILE BULLNOSE SHALL BE SET WITH LIGHTWEIGHT MORTAR WITH 1/4" TROWEL. SCHLUTER TILE EDGE TO BE INSTALLED ON TOP OF DAND. TILE SUPPLIED BY OWNER AND INSTALLED BY CONTRACTOR.

- 911 2"x2"x8" PLASTIC OUTSIDE CORNERS TO BE SUPPLIED BY CASEYS & INSTALLED BY CONTRACTOR AFTER FINISHED WALL COVERINGS & PAINT IS COMPLETE. CUT TO FIT HEADER ON RESTROOM HALLWAY CORNERS. INSTALL FULL 8" PIECE ON CORNER BY THE DONUT CASE. INSTALL PRIOR TO WALL GRAPHICS BY THE DONUT CASE.

- 912 10" KICK PLATE
- 913 SCHLUTER TILE EDGE TO BE INSTALLED @ WALL OPENINGS.

DIVISION 10 - SPECIALTIES

- 1000 49" DIGITAL MENU BOARDS: MOUNT TO 3/4" PLYWOOD SHEETING. COORDINATE WIRING WITH ELECTRICAL.
- 1001 SECURITY MONITOR: MOUNT TO RECESSED BRACING IN WALL. COORDINATE WIRING WITH ELECTRICAL. REF. SHEET T-101 FOR MORE INFO.
- 1002 DOOR SECURITY CAMERA. REF. SHEET T-101 FOR MORE INFO.
- 1003 SECURITY KEYPAD. REF. SHEET T-101 FOR MORE INFO.
- 1004 TACTILE SIGN. REF. SHEET G-011 FOR MORE INFO.
- 1009 SQUARE TRASH RECEPTACLE (24"x24"x48")
- 1010 18"x24" VERTICAL BULLETIN BOARD MOUNT 55" TO BOTTOM A.F.F.
- 1011 10 LB. ABC 4-A-8BC FIRE EXTINGUISHER 32" TO HANDLE A.F.F.
- 1012 18"x24" VERTICAL BULLETIN BOARD MOUNT 85" TO BOTTOM A.F.F.
- 1013 16"x48" VERTICAL BULLETIN BOARD MOUNT 36" TO BOTTOM A.F.F.
- 1014 36"x48" VERTICAL BULLETIN BOARD MOUNTED 50" A.F.F.
- 1015 DRYWALL CONTROL JOINTS ABOVE COOLER DOORS.
- 1016 EMERGENCY PULL STATION MOUNT 48" TO CENTER OF OCTAGON BOX.
- 1017 WALL MOUNTED HAND SANITIZER. 48" TO CENTER A.F.F.

DIVISION 12 - FURNISHINGS

- 1201 OWNER SUPPLIED TABLE & CHAIRS.

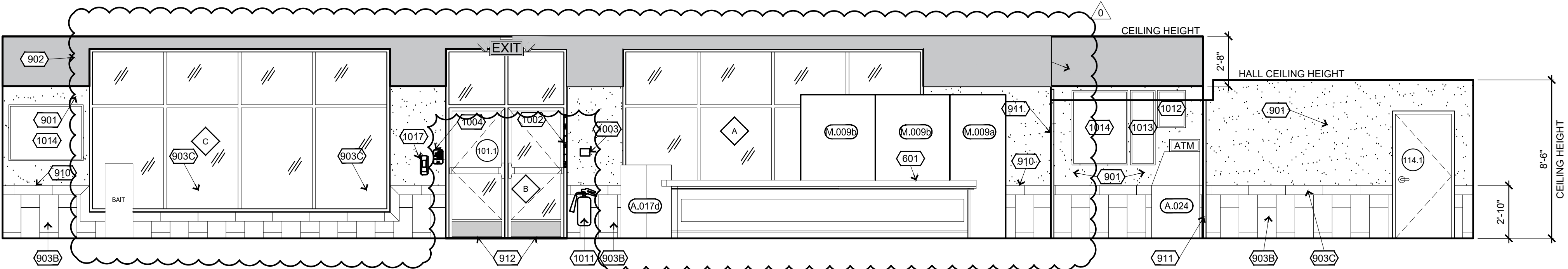

General Notes

NOTE: REFER TO SHEET AQ-101 FOR ADDITIONAL EQUIPMENT IDENTIFICATION.

Keyed Construction Notes Cont.

DIVISION 6 - WOOD, PLASTICS, AND COMPOSITES

- 601 PRE-ASSEMBLED CASEWORK WITH 1-1/2" T. CORIAN SOLID SURFACE COUNTERTOP. SET LEVEL AND ANCHOR TO FLOOR.
- 602 1 1/2" T. CORIAN SOLID SURFACE WALL CAP.
- 603 24" W. WOOD COUNTERTOP WITH PLAM FINISH AND ANCHORED WITH METAL WALL BRACKETS.
- 604 WOOD SHELF WITH PLAM FINISH SUPPORTED ON 1x3 WOOD WALL CLIPS.
- 605 NEW SOLID SURFACE ONE PIECE COUNTERTOP WITH INTEGRAL BOWL. SUPPLIED BY OWNER. CTOP HEIGHT = 34" A.F.F..

DIVISION 8 - OPENINGS

- 801 TLS/450 DOOR. INSTALL OVER VEEDER ROOT. DOOR SUPPLIED BY CASEWORK INSTALLER.

DIVISION 9 - FINISHES

- 901 5/8" USG FIBEROCK MOISTURE AND MOLD RESISTANT WITH "CASEYS GREY" PAINT FINISH. SEE FINISH SCHEDULE, A-601 FOR PAINT INFORMATION.
- 902 FRP BOARD. SEE FINISH SCHEDULE, A-601 FOR MORE INFORMATION.
- 905 PROVIDE GYP-BOARD (GREEN) INTERIOR PANELS FOR TILE BACKING & PAINT FINISH. SEE FINISH SCHEDULE, A-601 FOR MORE INFORMATION.
- 906 MIRROR TILE PATTERN AT INSIDE CORNER OF WALLS.
- 909 METAL DOOR FRAMES INSTALLED PRIOR TO TILE WORK. SEE SHT A-601 FOR DOOR SCHEDULE NOTES.

DIVISION 10 - SPECIALTIES

- 1002 HIGH SPEED TOUCH FREE SENSOR HAND DRYER: WALL MOUNTED SET 3'-8" A.F.F..
- 1003 DOUBLE 9" TOILET PAPER HOLDER: WALL MOUNTED 32" TO TOP, 8" IN FRONT OF WATER CLOSET TO CENTER OF DISPENSER.
- 1004 BABY CHANGING STATION: HORIZONTAL WALL-MOUNTED. COORDINATE MOUNTING HEIGHT WITH MANUFACTURERS SPECIFICATIONS.
- 1005 1-1/2"Ø STAINLESS STEEL (SATIN FINISH) GRAB BARS WITH CONCEALED ANCHORS TO WALL BLOCKING AND TOILET PARTITION PANELS. MOUNT CENTERLINE AT 34-1/2" A.F.F.. SIDE WALL GRAB BAR SHALL BE 42" LONG LOCATED 12" MAX. FROM REAR WALL AND EXTENDING 54 MIN. FROM THE REAR WALL. REAR WALL GRAB BAR SHALL BE 36" LONG AND EXTEND FROM THE CENTERLINE OF TOILET 12" MIN. ON ONE SIDE AND 24" MIN. ON THE OTHER SIDE. VERTICAL GRAB BAR SHALL BE 18" TALL AND PLACED AS SHOWN IN ELEVATION.

- 1006 SOAP DISPENSER: SUPPLIED BY OWNER, INSTALLED BY CONTRACTOR.
- 1007 INSTALL MIRROR INVERTED SO THAT THE SCREWS ARE TOWARDS THE TOP. BOTTOM EDGE OF VISIBLE PORTION OF MIRROR TO BE SET AT 40" A.F.F..
- 1008 RECESSED ELECTRONIC HANDS-FREE TOWEL DISPENSER: SUPPLIED BY OWNER. MOUNT BOTTOM OF DISPENSER 3'-6" A.F.F..
- 1013 COAT HOOK ON BATHROOM PARTITION DOOR. MOUNT 48" A.F.F..

DIVISION 12 - FURNISHINGS

- 1202 2-DRAWER METAL FILE CABINET SUPPLIED BY OWNER.

DIVISION 22 - PLUMBING

- 2201 FLOOR-MOUNTED WATER CLOSETS W/ AUTOMATIC FLUSH. REQUIRED 17" TO TOP OF RIM. APPLY SEALANT AROUND FIXTURE AT JOINT WITH FLOOR. SEE PLUMBING, SHEET P-501.
- 2202 INSTALL FAUCET IN SOLID SURFACE COUNTERTOP. INSTALL ADA APRON ENCLOSURE UNDER VANITY. SEE 2/ P-501 FOR DETAILS.
- 2203 WALL-MOUNT URINAL W/ AUTOMATIC FLUSH. REQUIRED 17" TO TOP OF RIM. APPLY SEALANT AROUND FIXTURE AT JOINT WITH WALL. SEE PLUMBING, SHEET P-501.

DIVISION 25 - INTEGRATED AUTOMATION

- 2501 RECESSED VEEDER ROOT TANK MONITOR SYSTEM. SPECIFICATIONS PROVIDED BY OWNER. REFER TO DETAIL, SHEET 5/E-501.

DIVISION 26 - ELECTRICAL

- 2601 EMERGENCY LIGHTING UNIT. SEE LIGHTING PLAN, SHEET E-102.

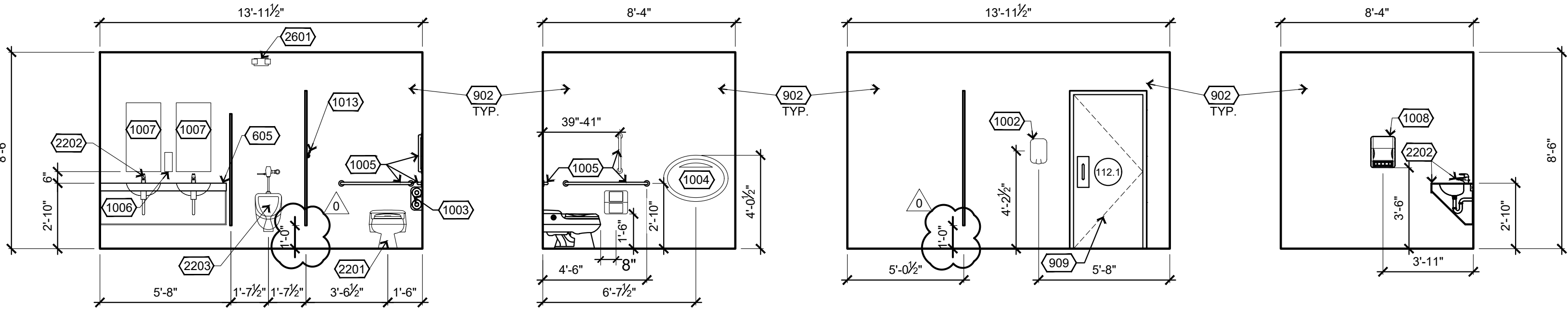

1 Men's Restroom 112

1/4" = 1'-0"

NOTE:

ADA REQUIRES CENTER OF TOILET PAPER DISPENSER TO BE BETWEEN 7" TO 9" IN FRONT OF THE FRONT EDGE OF THE WATER CLOSET..

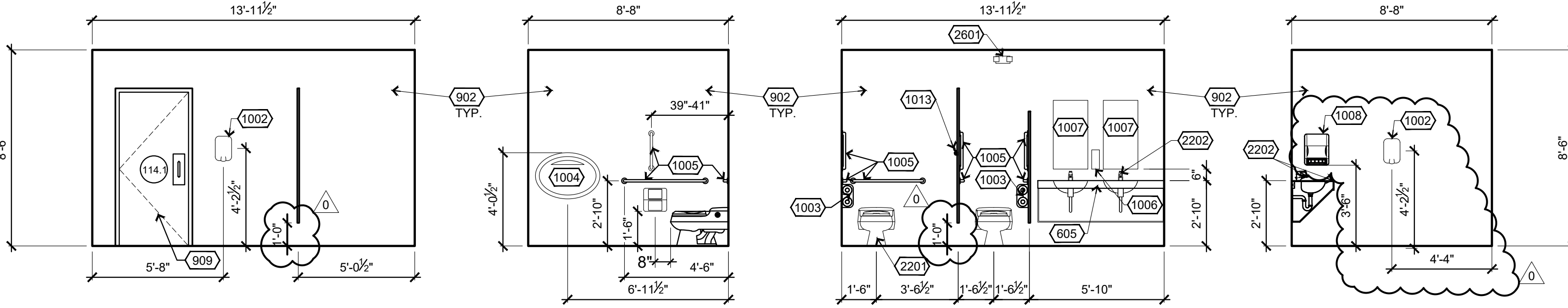

2 Women's Restroom 114

1/4" = 1'-0"

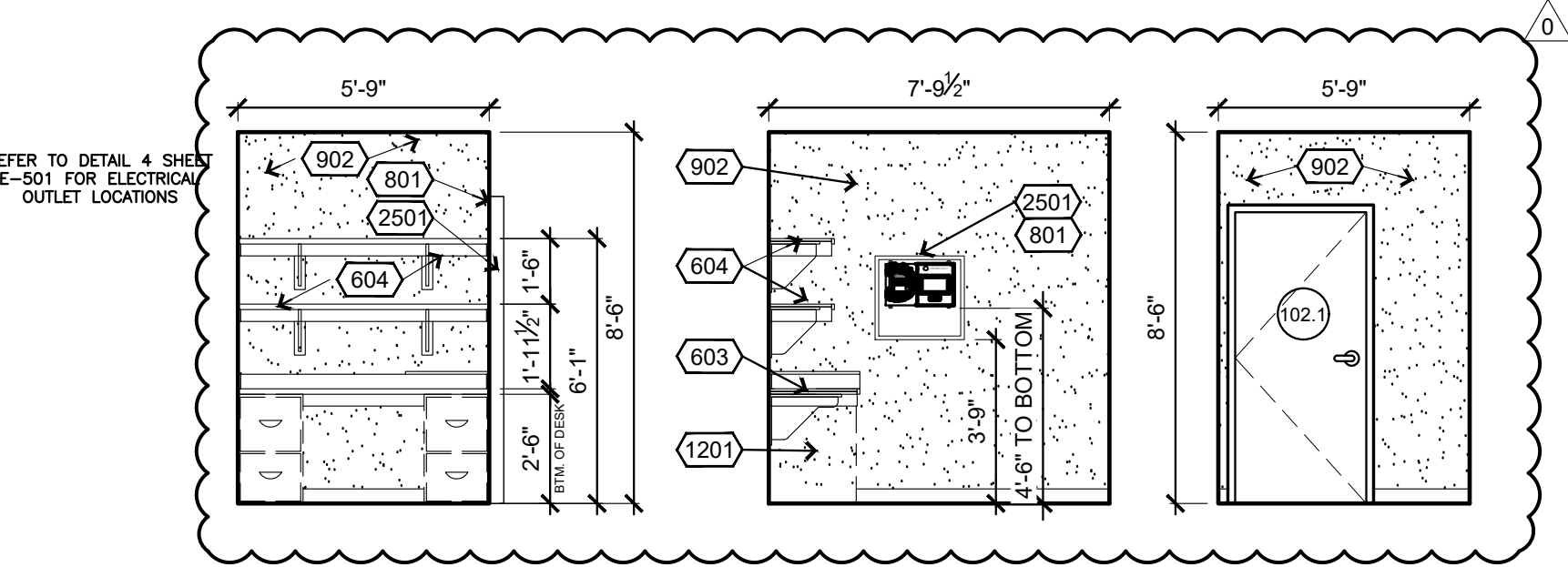

3 Manager's Office 102

1/4" = 1'-0"

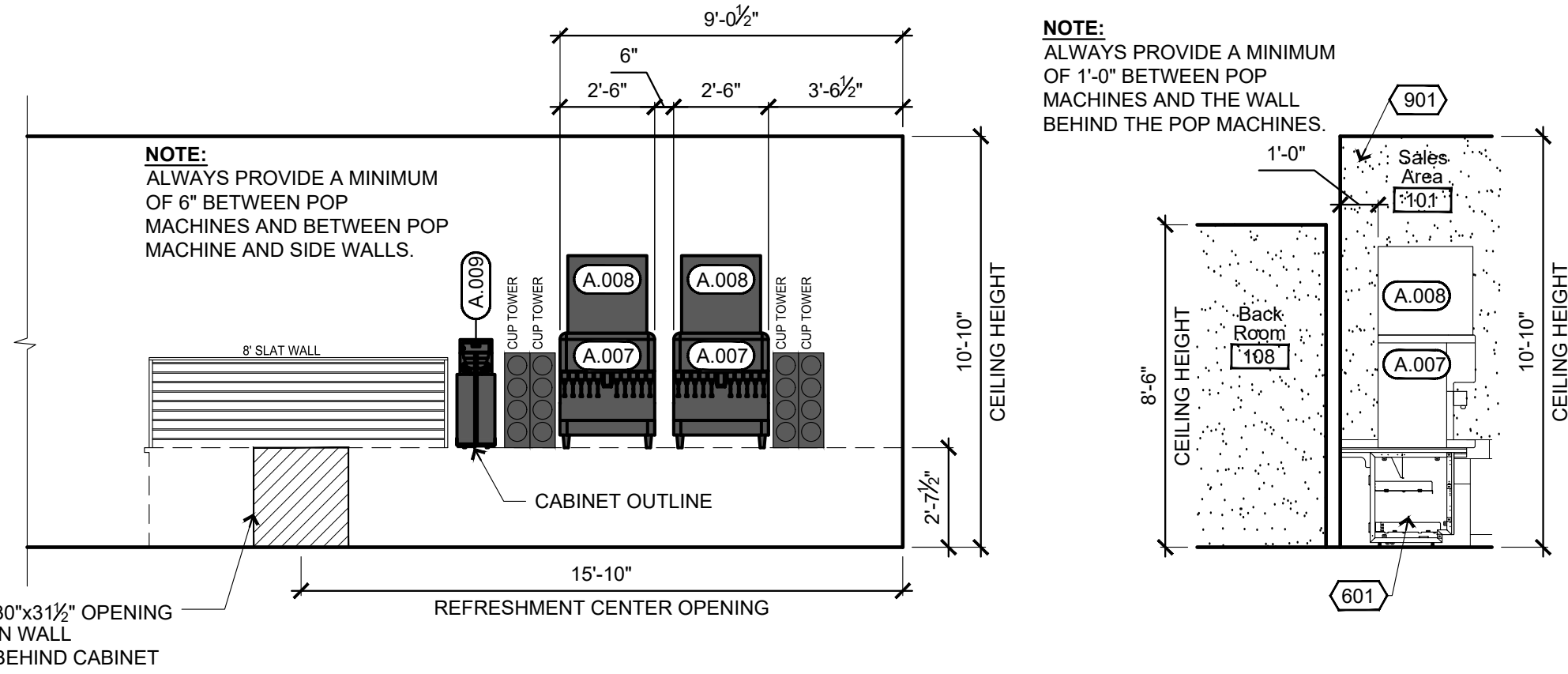

4 Refreshment Center 101.1

1/4" = 1'-0"



Design with Purpose. Build with Confidence.

1044 North 115th Street, Suite 300
Omaha, NE 68154

COA Number
CA0096

PROJECT:
CASEY'S GENERAL STORE
M0-150 & ARBORIDGE DR
LEE'S SUMMIT, MO
2023 - U4 - V.01

PROJECT NUMBER:
07164.057

DRAWN BY:
JLN

PUBLISHED:
10/13/2023

REVISIONS:

DRAWING INFORMATION:

INTERIOR ELEVATIONS

A-402

\\schemmer\drive\Projects\07164057_CAD\Arch\04_A-501.dwg
10/11/2023 2:50:03 PM Nelson, Justin

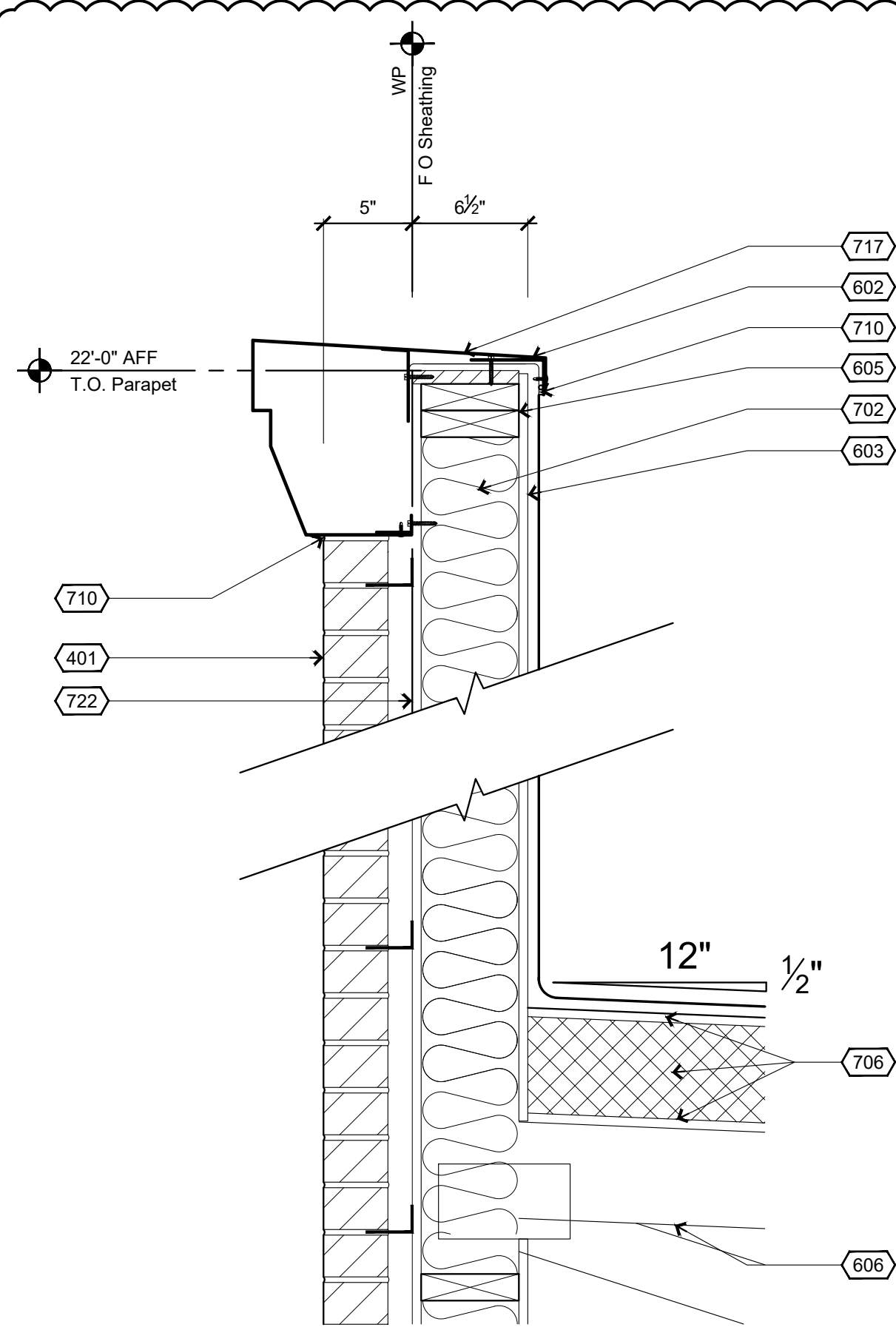

8 Top of Wall Detail (Front)

1 1/2"=1'-0"

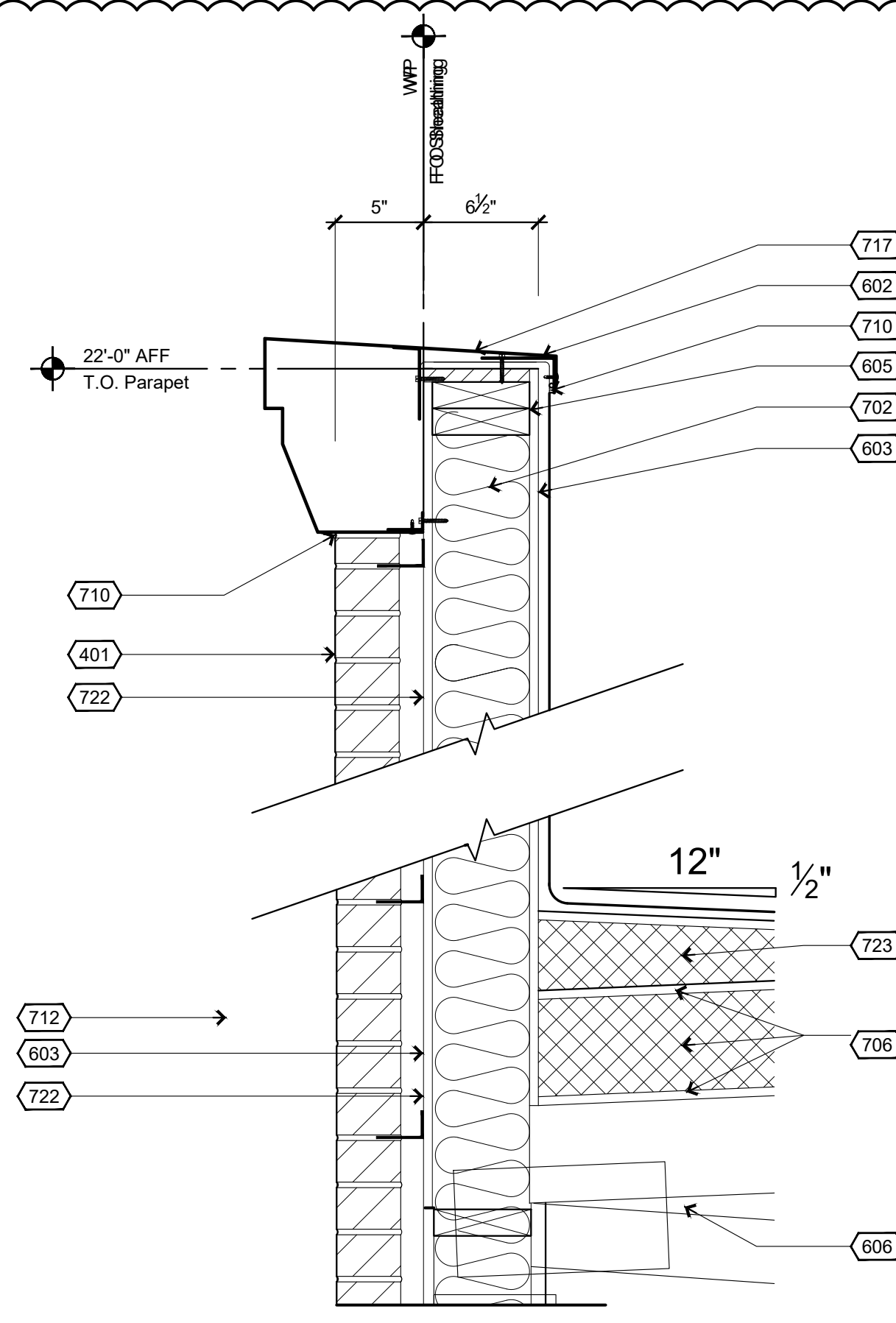

6 Top of Wall Detail (Rear)

1 1/2"=1'-0"

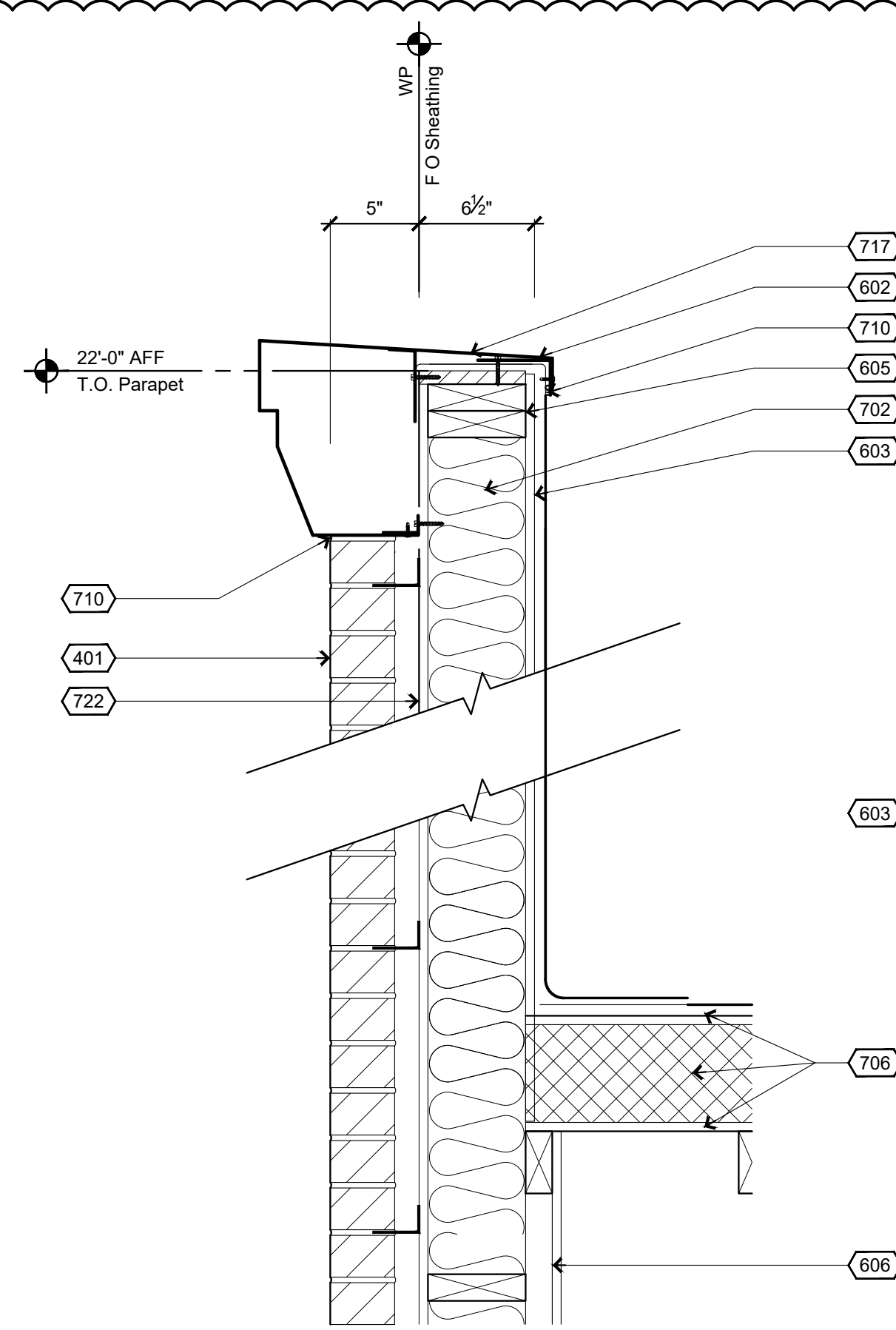

3 Top of Wall Detail (Side)

1 1/2"=1'-0"

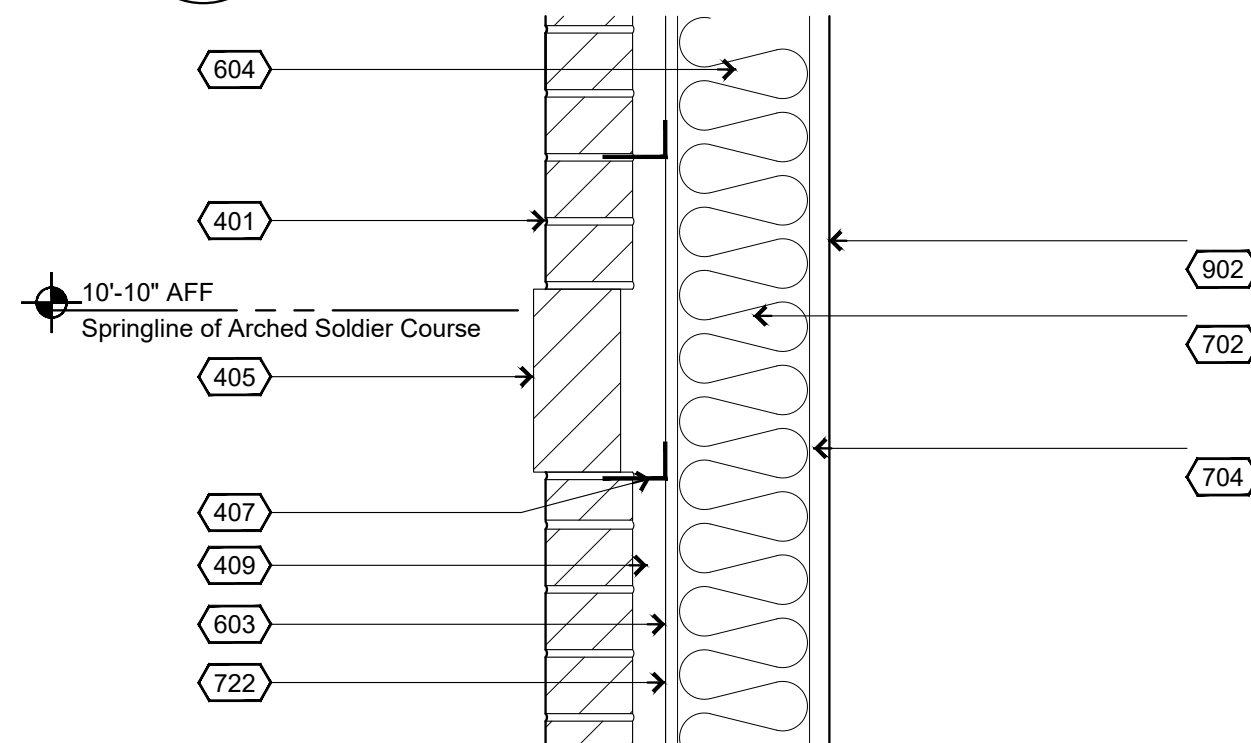

5 Wall Detail (Rear)

1 1/2"=1'-0"

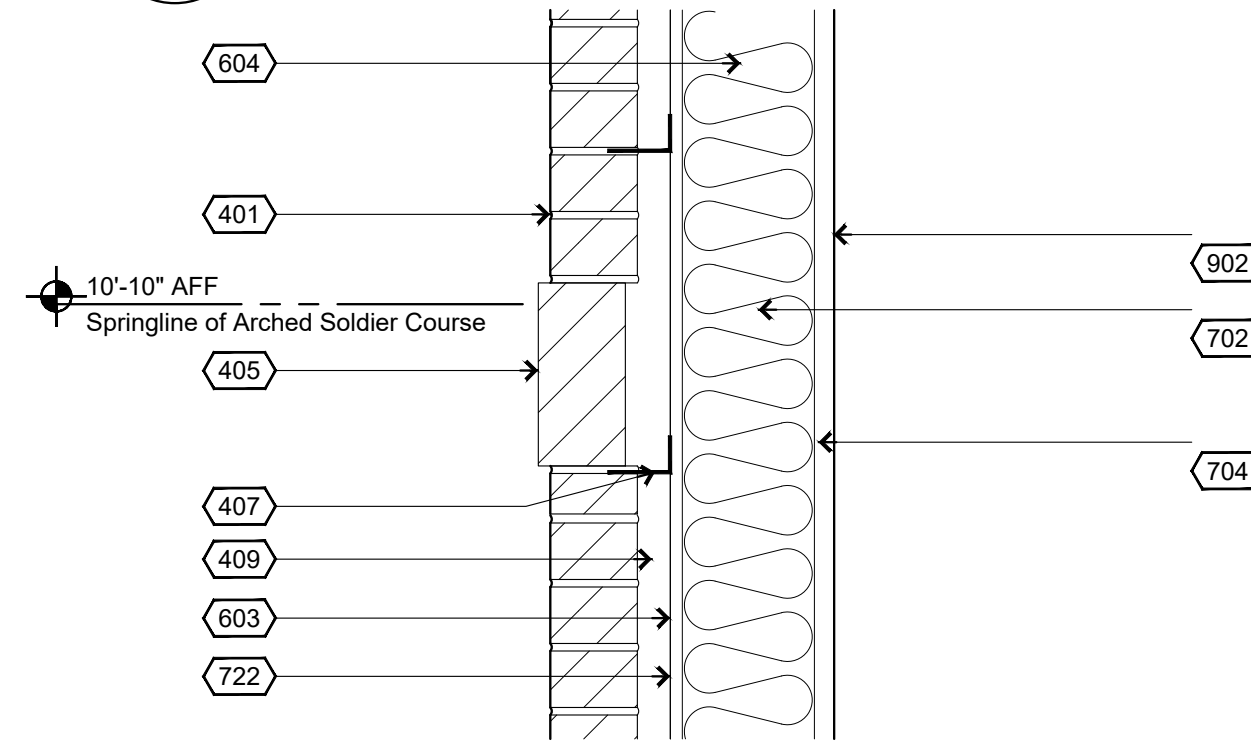

2 Wall Detail (Side)

1 1/2"=1'-0"

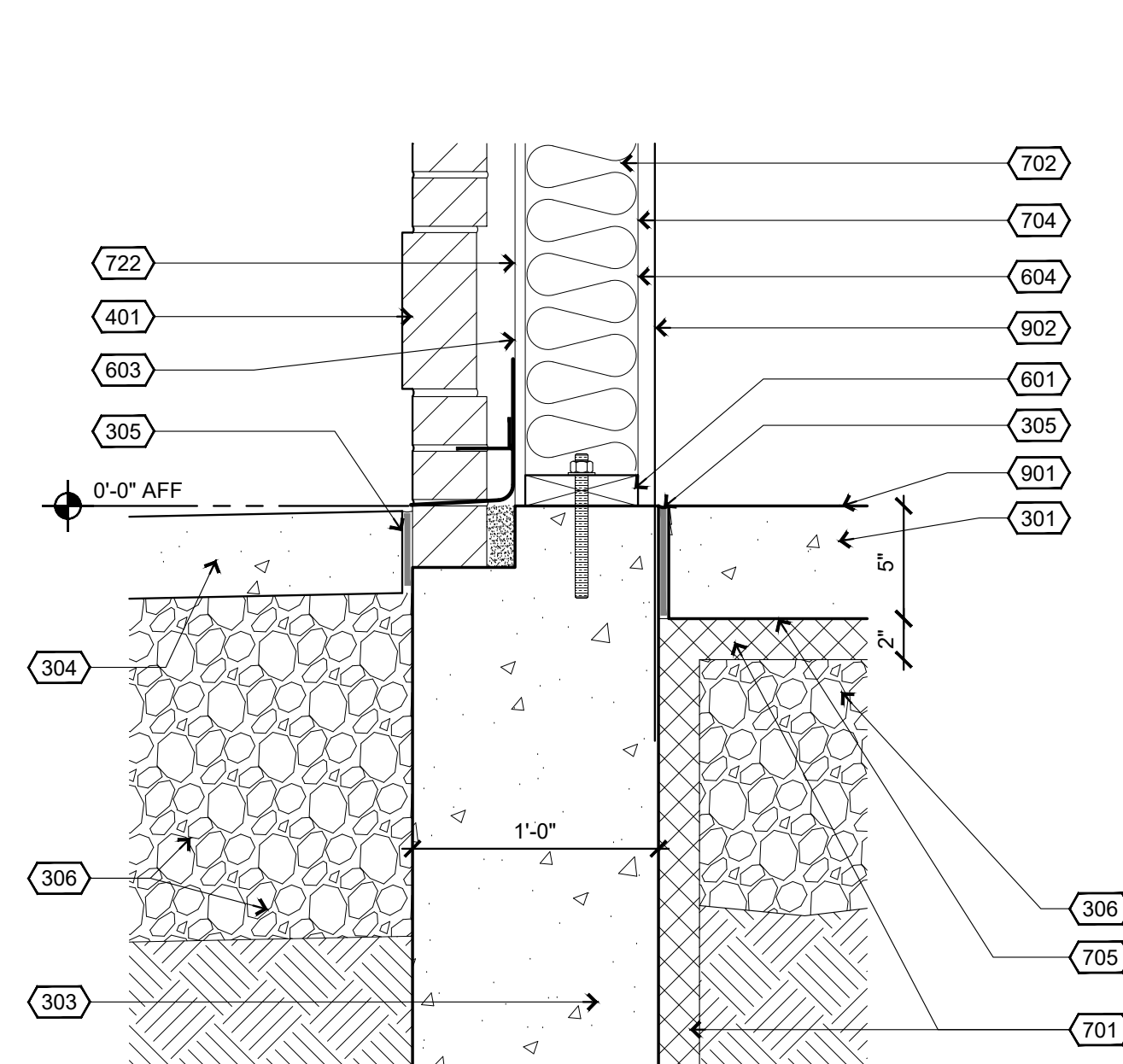

7 Wall Base Condition Detail

1 1/2"=1'-0"

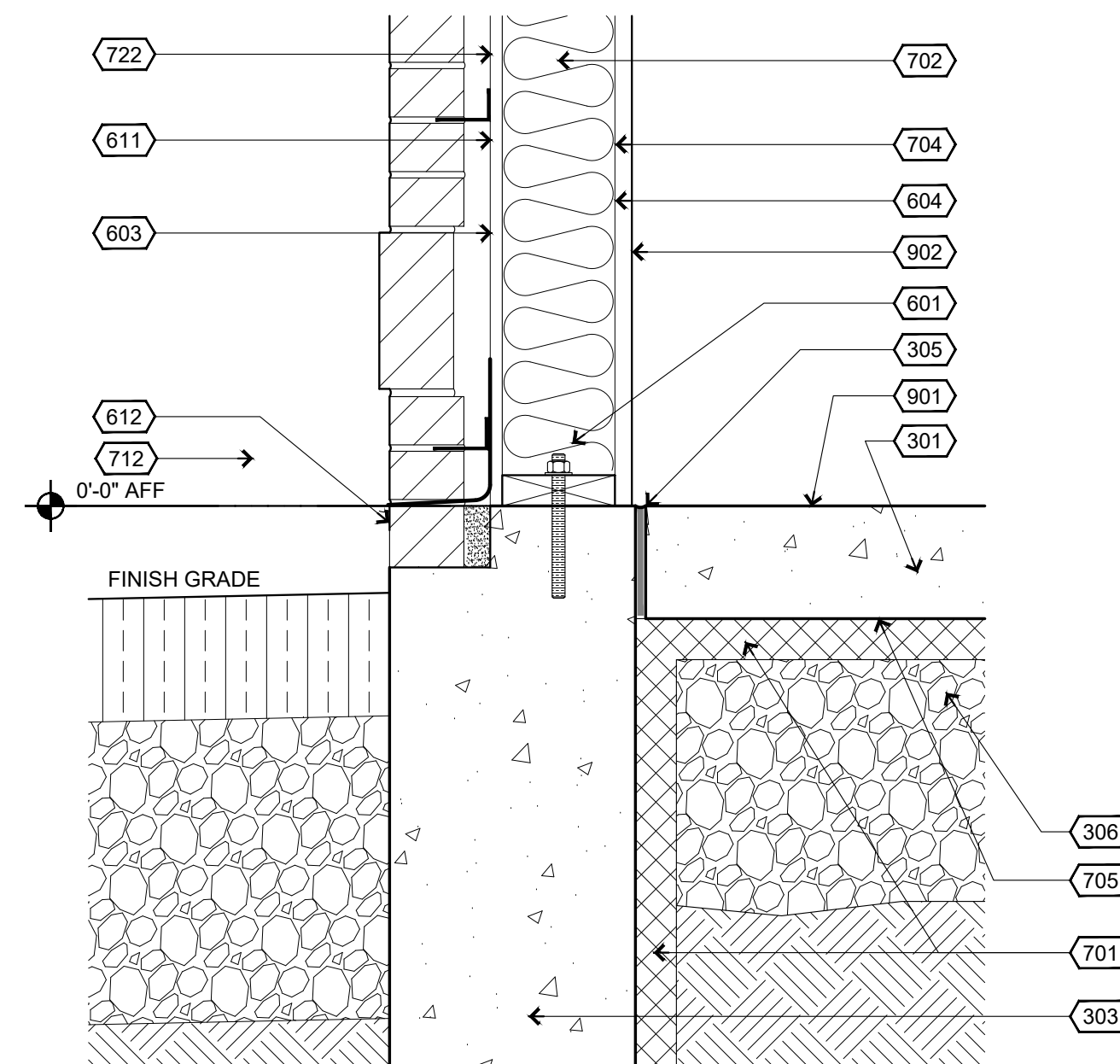

4 Wall Base Condition Detail/Rear

1 1/2"=1'-0"

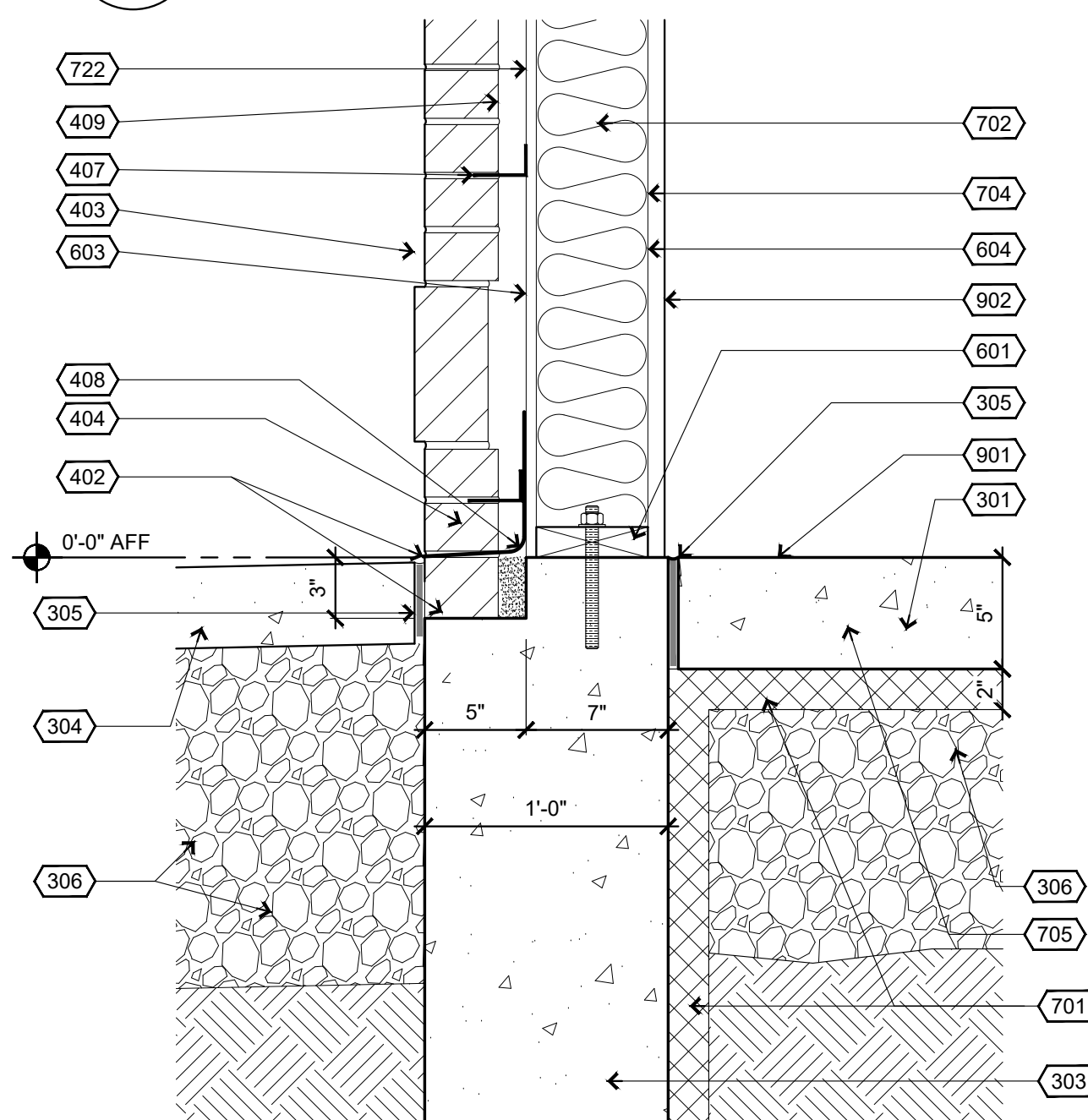

1 Wall Base Condition Detail

1 1/2"=1'-0"

Keyed Construction Notes

DIVISION 3 - CONCRETE

- 301 **CONCRETE SLAB:** SEE STRUCTURAL DRAWINGS (S-SERIES SHEETS) FOR ADDITIONAL INFORMATION INCLUDING REINFORCING AND CONC SPECS
- 302 **BRICK LEDGE.**
- 303 **FOUNDATION WALL:** SEE STRUCTURAL DRAWINGS (S-SERIES SHEETS) FOR ADDITIONAL INFORMATION INCLUDING REINFORCING AND CONC SPECS
- 304 **SIDEWALK OR EXTERIOR EQUIPMENT PAD:** SEE STRUCTURAL DRAWINGS (S-SERIES SHEETS) FOR ADDITIONAL INFORMATION INCLUDING REINFORCING AND CONC SPECS
- 305 **COMPRESSIBLE FILLER STRIP, 1/2" OFFSET TO CONC SLAB, APPLY SEALANT**
- 306 **ROCK SUB-BASE, MIN 12", REFER TO STRUCTURAL DRAWINGS FOR EXACT THICKNESS AND SPECIFICATIONS AT EACH LOCATION**

DIVISION 4 - MASONRY

- 401 **FACE BRICK:** COLOR AS INDICATED ON ELEVATIONS, RUNNING BOND PATTERN (TYP) W/ RAKE JOINTS
- 402 **STARTER COURSE:** PROVIDE THICKENED BED OF MORTAR TO ALLOW LEVELING TOP OF STARTER COURSE FLUSH W/ FINISHED CONC SLAB
- 403 **OFFSET SOLDIER COURSE:** 1/2"; PLACE AFTER FIFTH COURSE OF RUNNING BOND PATTERN W/ RAKE JOINTS
- 404 **WEEP & FLASHING:** PROVIDE COTTON CORD WEEPS THROUGH MASONRY HEAD JOINTS ON TOP OF FLASHING AT APPROXIMATELY 1" ABOVE SIDEWALK AND FIRST COURSE ABOVE ANY LINTEL OR RELIEF ANGLE; SET MIN 24" OC. FLASHING TO BE SELF ADHESIVE 18" VINYL FLASHING. INSTALL APPROXIMATELY 18" ABOVE BRICK LEDGE, AND FIRST COURSE ABOVE ANY LINTEL OR RELIEF ANGLE. FLASHING SHOULD BE INSTALLED UNDER TYVEK.
- 405 **OFFSET SOLDIER COURSE:** WHERE INDICATED W/ RAKE JOINTS
- 406 **ROWLOCK SILL:** WHERE INDICATED, SLOPE FOR WATER RUNOFF W/ RAKE JOINTS
- 407 **CORROSION RESISTANT METAL MASONRY TIES, SCREWED IN PLACE USING CORROSION RESISTANT SCREWS, 16" OC HORIZ & VERT, STAGGER EACH VERTICAL ROW.**
- 408 **THRU WALL FLASHING:** "FLASH-VENT" BY YORK MFG OR EQUAL; ASPHALT FREE COPPER W/ NON-WOVEN FABRIC DRAINAGE MAT, 3 OZ, EXTEND BEYOND MASONRY FACE 1/2"
- 409 **MINIMUM 1" AIR GAP REQUIRED, KEEP BACK OF CAVITY FREE OF EXCESS MORTAR AND DEBRIS FOR PROPER DRAINAGE PERFORMANCE**
- 410 **SYNTHETIC MORTAR DEFLECTION MAT, PLACE CONTINUOUSLY AT BASE OF CAVITY**
- 411 **STACKED CULTURED STONE VENEER:** ADHERED CULTURED STONE VENEER ON VENEER MORTAR BED ON VENEER SCRATCH COAT ON LATH THAT IS TO BE CONT. MIN. 16" FROM EACH CORNER ON WEATHER RESISTANT BARRIER ON EXTERIOR GRADE SHEATHING. COLOR OF STONE VENEER AS INDICATED ON ELEVATION. PATTERN WILL WILL CONSIST OF MIXING FROM SEVERAL BOXES

DIVISION 5 - METALS

- 501 **6"x6"x1/4"x12" STEEL ANGLE EVERY 3'; ANCHOR TO 2x BLOCKING AND THROUGH SHEATHING INTO 2x TOP PLATE**

DIVISION 6 - WOOD, PLASTICS, COMPOSITES

- 601 **SILL PLATE:** TREATED (WOLMANIZED) WOOD PLATE ANCHORED WITH 3/8" SIMPSON TITEN HD SCREW ANCHOR AT 32" OC (AND WITHIN 6" OF END) WITH 3-3/4" MIN EMBEDMENT
- 602 **PARAPET CAP FLASHING SUBSTRATE; 3/4" PLYWOOD (NOT TREATED)**
- 603 **SHEATHING:** SUPPLIED BY SCS
- 604 **WOOD STUD FRAMED WALL, 2x8 OR 2x6 AS INDICATED IN SECTIONS**
- 605 **DOUBLE 2x TOP PLATES (NOT TREATED)**
- 606 **WOOD TRUSS: NOMINAL 2x TRUSS FRAMES @ 24" O.C., DESIGNED BY MANUFACTURER ; RE: STRUCTURAL DRAWINGS FOR MORE INFORMATION**
- 607 **PROVIDE 1" x 10" FASCIA BOARD**
- 608 **2X BLOCKING (NOT TREATED)**
- 609 **WALL FRAMING:** WOOD STUDS, 2x8 TYP, 2x6 FOR EXTERIOR WALL FRAMING.
- 610 **4, STACKED 2x4's INSTALLED BY ROOFING CONTRACTOR.**
- 611 **1-1/2" STEEL SHEATHING, ATTACHED TO 1/2" EXTERIOR O.S.B.**
- 612 **J-CHANNEL FOR STEEL SHEETING.**

DIVISION 7 - THERMAL AND MOISTURE PROTECTION

- 701 **PERIMETER INSULATION:** 2" RIGID INSULATION BOARD, PROVIDE CONTINUOUS INSULATION ON INSIDE VERT FACE OF FOUNDATION AND EXTEND HORIZ 24" AROUND PERIMETER OF CONC SLAB
- 702 **BATT INSULATION:** FRICTION FIT INSULATION 6" R-19
- 704 **VAPOR BARRIER (6 MILL POLY - TAPE AND SEAL SEAMS):** INSTALL VAPOR BARRIER BETWEEN STUDS AND INTERIOR WALL MATERIAL.
- 705 **VAPOR BARRIER (MIN 15 MILL):** INSTALL VAPOR BARRIER UNDERNEATH ENTIRE SLAB, SEAL ALL PENETRATIONS WITH COLLARS FROM SAME MATERIAL & MFG APPROVED TAPE
- 706 **ROOF DECK AND INSULATION:** INSTALL 7 1/4" POLYURETHANE STRUCTURAL INSULATED PANEL (SIP) (R-33) AS MANUFACTURED.
- 710 **BACKER ROD & SEALANT:** BRONZE.
- 711 **BOX GUTTER:** PRE-FINISHED METAL GUTTER WITH FASCIA BRACKET, INSTALL OVER ROOF MEMBRANE TERMINATED ON EACH FASCIA.
- 712 **DOWNSPOUT:** PRE-FINISHED METAL DOWNSPOUT. ANCHOR AS DIRECTED BY MFG, WITH STRAP BRACKET SUPPLIED BY MFG.
- 713 **DRIP EDGE:** INSTALL PRE-FINISHED (DARK BRONZE) METAL DRIP OVER BASE COURSE TPO MEMBRANE ROOFING
- 714 **FASCIA TRIM:** INSTALL PRE-FINISHED (DARK BRONZE) METAL TRIM OVER FASCIA BOARD; PROVIDE DRIP ON BOTTOM EDGE, WRAP AROUND BACK AND TERMINATED BEHIND EIFS.
- 715 **PRE-MANUFACTURED ALUMINUM CAP FLASHING.** SUPPLIED BY OTHERS.
- 716 **PARAPET FLASHING:** COVER PARAPET NAILER WITH PVC MEMBRANE FLASHING, ROLL OVER BACK EDGE, CONTINUE DOWN VERTICAL FACE AND LAP OVER MEMBRANE ROOF PER MANUFACTURING INSTRUCTIONS, HEAT WELD ALL SEAMS.
- 717 **TURN DOWN TPO MEMBRANE OVER FASCIA BOARD, LAP OVER METAL TRIM AND NAIL-OFF, APPLY CONTINUOUS BEAD OF SEALANT.**
- 719 **MEMBRANE EDGE FLASHING STRIP, LAP OVER METAL DRIP EDGE (NOTE 713) AND HEAT WELD TO PRIMARY ROOF MEMBRANE.**
- 721 **WEEP SCREED**
- 722 **WATER RESISTANT BARRIER (2 LAYERS)**
- 723 **TAPERED INSULATION, SLOPE TO ROOF DRAINS SEE A-121**

DIVISION 9 - FINISHES

- 901 **FLOOR FINISH:** REFER TO FINISH SCHEDULE, A-601 FOR MATERIAL FACE AND FINISH REQUIREMENTS
- 902 **WALL FINISH:** REFER TO FINISH SCHEDULE A-601, (WALL FACING MATERIAL)

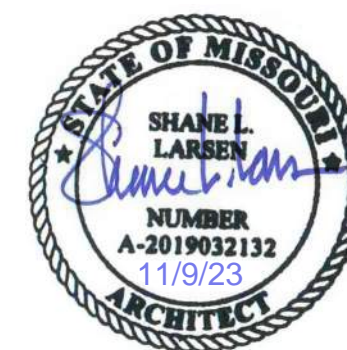

SCHEMMER Design with Purpose. Build with Confidence. 1044 North 115th Street, Suite 300 Omaha, NE 68154	
PROJECT: CASEY'S GENERAL STORE M0-150 & ARBORIDGE DR LEE'S SUMMIT, MO 2023 - U4 - V.01	DATE: 10/13/2023
DRAWN BY: JLN	CHECKED BY: SLL
DRAWING INFORMATION: EXTERIOR SHELL DETAILS	
A-501	

Keyed Construction Notes

DIVISION 4 - MASONRY

- 401 FACE BRICK: COLOR AS INDICATED ON ELEVATIONS, RUNNING BOND PATTERN (TYP) W/ RAKE JOINTS
- 402 CORROSION RESISTANT METAL MASONRY TIES, SCREWED IN PLACE, 16" OC HORIZ & VERT, STAGGER EA COLUMN
- 403 MINIMUM 1" AIR GAP REQUIRED, KEEP BACK OF CAVITY FREE OF EXCESS MORTAR AND DEBRIS FOR PROPER PERFORMANCE
- 404 STACKED CULTURED STONE VENEER: ADHERED CULTURED STONE VENEER ON VENEER MORTAR BED ON VENEER SCRATCH COAT ON LATH THAT IS TO BE CONT. MIN. 16" FROM EACH CORNER ON WEATHER RESISTANT BARRIER ON EXTERIOR GRADE SHEATHING. COLOR OF STONE VENEER AS INDICATED ON ELEVATION, PATTERN WILL WILL CONSIST OF MIXING FROM SEVERAL BOXES

DIVISION 6 - WOOD, PLASTICS, COMPOSITES

- 607 SILL PLATE: TREATED (WOLMANIZED) WOOD PLATE SHOT TO CONC SLAB W/ 2"x1/2" PIN, 24" OC; SIZE EITHER 2x4 OR 2x6 PER LOCATION, RE: PLANS & SECTIONS
- 608 WALL FRAMING: WOOD STUDS, 2x8 TYP, 2x6 FOR EXTERIOR WALL FRAMING.
- 609 PROVIDE 2x8 STUD WALL TO FRAME WALL BUMP ON ENDS OF FRONT WALL EXTENSION AND FRONT CORNERS.
- 613 BRACING: 2X4 WOOD FRAMING, PROVIDE KICKER BRACES TO KEEP TRUSS BEAM VERTICAL.
- 614 WOOD TRUSS: NOM 2X TRUSS FRAMES @ 24" OC, DESIGNED BY MFG
- 620 24" TALL 4X2 FLOOR TRUSS STYLE TRUSS BEAM TO SPAN FROM MANAGER'S OFFICE WALL ACROSS DELI AREA TO FRONT WALL OF CUSTODIAN ROOM.
PROVIDE 3 3/4" POCKETS @ 7'-5 1/2" A.F.F. IN BOTH WALLS FOR TRUSS TO BEAR ON.
- 621 2X4 STUD WALL FRAMED BY CONTRACTOR. SUPPORTED BY FLOOR TRUSS BEAM. FRAME 25" TALL

DIVISION 7 - THERMAL AND MOISTURE PROTECTION

- 702 BATT INSULATION: FRICTION FIT INSULATION 6" R-19
- 710 BACKER ROD & SEALANT: BRONZE.

DIVISION 9 - FINISHES

- 901 WALL FINISH: REFER TO FINISH SCHEDULE A-601 FOR FACE MATERIAL & FINISH
- 902 LAY-IN CEILING PANELS: REFER TO CEILING SCHEDULE A-111
- 903 L-CHANNEL CEILING EDGE
- 904 3/4" PLYWOOD ON FACE OF TRUSS BEAM AND EXTENTION WALL (SALES AREA SIDE ONLY) USED AS BACKING FOR DIGITAL MENU BOARD BRACKETS. REFER TO DETAIL 4 ON A-401.

1 Plan Detail @ Building Back Corner

1 1/2"=1'-0"

2 Plan Detail @ Building Corner

1 1/2"=1'-0"

3 Plan Detail @ Building Bump Out

1 1/2"=1'-0"

5 Plan Detail @ Rear Wall Pilaster

1 1/2"=1'-0"

4 Kitchen Bulkhead Detail

1 1/2"=1'-0"



 SCHEMMER <small>Design with Purpose. Build with Confidence.</small> 1044 North 115th Street, Suite 300 Omaha, NE 68154 COA Number CA0096	
PROJECT: CASEY'S GENERAL STORE M0-150 & ARBORIDGE DR LEE'S SUMMIT, MO 2023 - U4 - V.01	DRAWING INFORMATION: PUBLISHED: 10/13/2023 REVIEWED ON: PROJECT NUMBER: 07164,057 DRAWN BY: JLN CHECKED BY: SLL
MISCELLANEOUS DETAILS A-502	

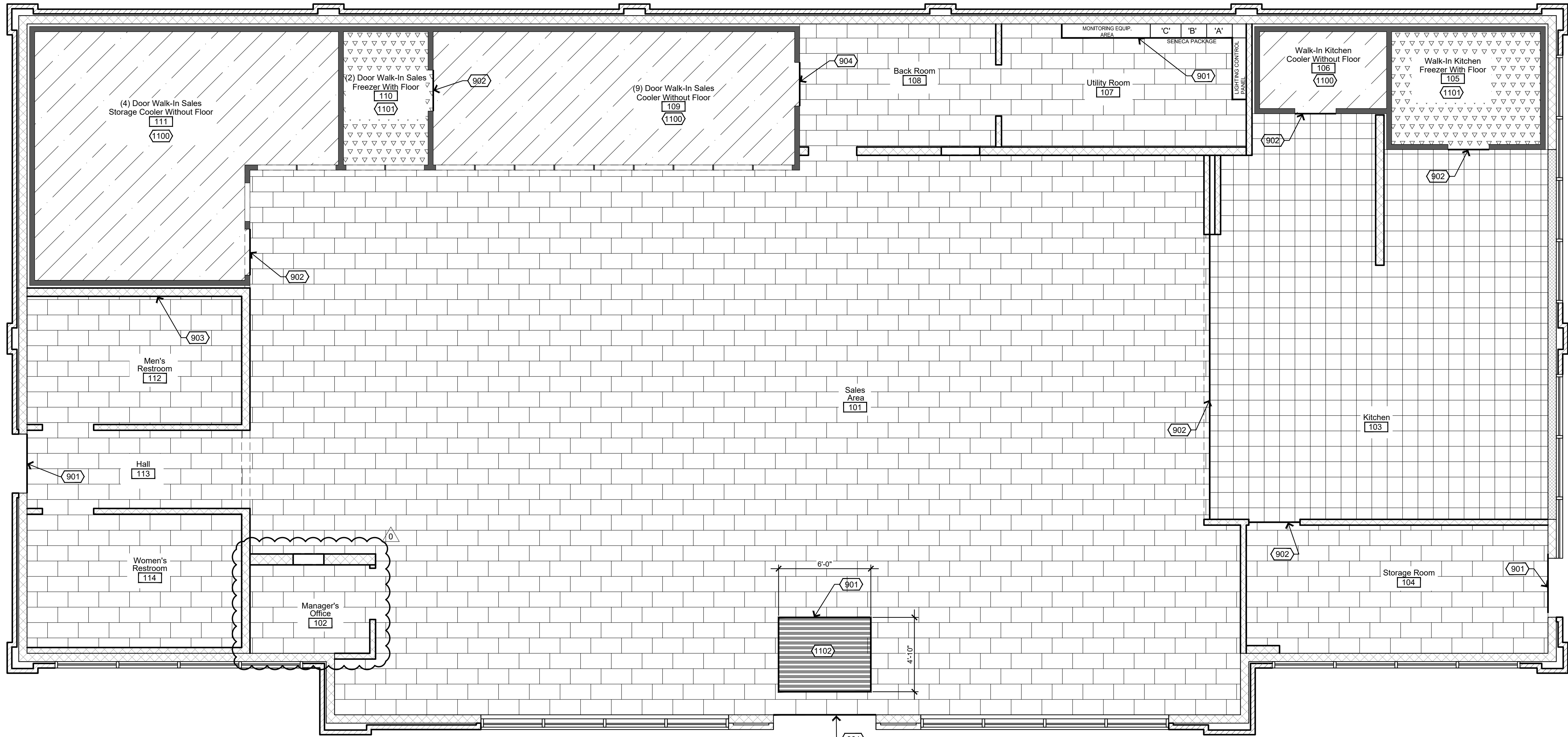

1 Ceramic Tile Flooring Plan
1/4"=1'-0"

Fiberglass Mesh

For Mapelastic™, Mapelastic 315, Mapelastic HPG and Mapelastic Smart Waterproofing Products

DESCRIPTION

MAPEI Fiberglass Mesh is a ready-to-use, white, strong yet flexible alkali-resistant mesh for reinforcement with waterproofing and crack-isolation membranes, including MAPEI Mapelastic, Mapelastic 315, Mapelastic HPG and Mapelastic Smart on residential and commercial floors, walls and ceilings.

Fiberglass Mesh reinforces and improves the performance of MAPEI's waterproofing membranes when applied over cracks, corners and corners and around drains on residential and commercial applications. Fiberglass Mesh can be used on walls with outdoor or a minor leak, and has excellent compatibility with all MAPEI cement- or epoxy-based mortars.

FEATURES AND BENEFITS

- Compatible with MAPEI Mapelastic, Mapelastic 315, Mapelastic HPG and Mapelastic Smart waterproofing membranes and MAPEI Smart accessories
- Fully compatible with MAPEI mortars and grouts for complete system protection
- Durable, flexible and tear-free, making it easy to install
- Fast to install: ready to use, and easy to cut with scissors or razor knife

WHERE TO USE

See MAPEI's Individual Technical Data Sheets (TDSs) for Mapelastic, Mapelastic 315, Mapelastic HPG and Mapelastic Smart for specific uses.

LIMITATIONS

See MAPEI's Individual TDSs for Mapelastic, Mapelastic 315, Mapelastic HPG and Mapelastic Smart for specific installation.

SUITABLE SUBSTRATES

See MAPEI's Individual TDSs for Mapelastic, Mapelastic 315, Mapelastic HPG and Mapelastic Smart for specific substrates.

SURFACE PREPARATION

- All available substrates must be smooth, structurally sound and free of any substances that could prevent adhesion.
- Do not use chemical means (acid etching or stripping) to prepare approved substrates. Use mechanical methods only.
- To remove any bond-inhibiting materials, concrete substrates should be mechanically cleaned and prepared by diamond core grinding or other approved methods to obtain the International Concrete Repair Institute (ICRI) concrete surface profile (CSP) of #2. When concrete requires more mechanical preparation, the profile will typically increase. In such cases, the surface can be made smooth by applying coats of a MAPEI polymer-modified tile-setting mortar.
- See TDSs of individual waterproofing products for other important surface preparation instructions. For other details, see MAPEI's "Surface Preparation Requirements" document for tile and stone installation systems at www.mapeli.com or contact MAPEI Technical Services Department.

PRODUCT APPLICATION

See MAPEI's Individual TDSs for Mapelastic, Mapelastic 315, Mapelastic HPG and Mapelastic Smart for specific application instructions.

Product Performance Properties at 73°F (23°C) and 50% relative humidity

Property	Results
Color	White
Shelf life	2 years when stored in original, unopened container
Storage	Store in cool, dry place.
Application temperature range	See individual product Technical Data Sheets.
VOCs	0.0 g/L
Construction (dry) - ASTM D3275	6.4 in. (25.4 cm)
Construction (wet) - ASTM D3275	6.4 in. (25.4 cm)
Weight - ASTM D3275	2.1 U.S. sq. yd. per sq. ft. (2.0 per m²)
Thickness - ASTM D1777	0.012" (0.3 mm)
Water	100 lbs. per sq. ft. (470 N per 2.54 cm)
Normal tensile (dry) - ASTM D5055	105 lbs. per sq. ft. (470 N per 2.54 cm)
Normal tensile (wet) - ASTM D5055	105 lbs. per sq. ft. (470 N per 2.54 cm)

Packaging

Product code	Size*	Coverage
6040003	Roll: 11' x 50' (3.3 x 15.2 m) - 12 rolls per box	150 sq. ft. (13.9 m²)
6021000	Roll: 36" x 15' (1 m x 4.57 m) - 20 rolls per box	482 sq. ft. (44.7 m²)
6031000	Roll: 36" x 7.5' (1 m x 2.28 m) - 4 rolls per box	241 sq. ft. (22.3 m²)
6040002	Roll: 36" x 300' (1 m x 100 m) - 4 rolls per box	1,075.8 sq. ft. (100 m²)

*Rolls can be purchased by the full box or individually. Each roll is contained in a plastic bag.

EXPANSION AND CONTROL JOINTS

RELATED DOCUMENTS

Reference Guide: Surface Preparation Requirements for tile and stone installation systems

9610000**

Refer to MAPEI's Material Safety Data Sheet (MSDS) for specific data related to VOCs, health and safety, and handling of product.

STATEMENT OF RESPONSIBILITY

Before using, user shall determine the suitability of the product for its intended use and user alone assumes all risks and liability whatsoever in connection therewith. **ANY CLAIM SHALL BE DEEMED WAIVED UNLESS MADE IN WRITING TO US WITHIN FIFTEEN (15) DAYS FROM DATE IT WAS, OR REASONABLY SHOULD HAVE BEEN, DISCOVERED.**

We proudly support the following industry organizations:

MAPEI

MAPEI Headquarters of the Americas
1144 East Newport Center Drive
Irvine, CA 92618-1442
Phone: 1-888-35-MAPEI
(1-888-476-2746)

Technical Services
1-800-882-6275 (U.S. and Puerto Rico)
1-800-361-3886 (Canada)
Customer Service
1-800-42-MAPEI (1-800-426-2746)

For the most current BEST-BE-BAKED® product data and warranty information, visit www.mapeli.com.
Edition Date: March 21, 2011
MAPEI S.p.A., C/O Rep. 0111 MAPEI Corporation.
All Rights Reserved. Printed in the USA.

Mapelastic HPG™

Flexible Waterproofing and Crack-Isolation Membrane

DESCRIPTION

Mapelastic HPG is a ready-to-use, highly flexible, liquid acrylic waterproofing membrane for installation under ceramic tile or stone on residential and light commercial interior floors and walls. Applied with a roller, trowel or brush, Mapelastic HPG has excellent compatibility with cement-based mortars. When installed with MAPEI's Fiberglass Mesh and Mapelastic Smart accessories, it provides a crack-isolation membrane and meets ANSI A118.10 standards for waterproofing. In addition, Mapelastic HPG is IFAM0-listed for use as a shower pan liner.

FEATURES AND BENEFITS

- Dual protection: Provides waterproofing and crack isolation
- Prevents in-plane floor cracks from transmitting through tile or stone
- Compatible with MAPEI's Fiberglass Mesh and Mapelastic Smart accessories
- Compatible with MAPEI's mortars and grouts for complete system protection
- Durable and flexible: Bonds to a wide range of surfaces
- Ready to use: easy to apply with roller, trowel or brush
- Install tile or stone after curing for 16 to 24 hours.
- Flood-test after 72-hour cure.

INDUSTRY STANDARDS AND APPROVALS

ANSI A118.10: Exceeds
ASTM D327 (Robinson) Extra heavy service rating

LEED (Version 3.0) Points Contribution

MR Credit 5: Regional Materials*	LEED Points
Up to 2 points	Up to 2 points
MR Credit 4.2: Low-Emitting Materials - Paints & Coatings	1 point

* Using this MAPEI product may help contribute to LEED certification of projects in the categories shown above. Points are awarded based on contributions of all project materials.

WHERE TO USE

- For interior waterproofing vertically and horizontally behind tile and stone installations in residential to light commercial bathrooms, restrooms, kitchens and laundry rooms.
- As a crack-isolation membrane over existing in-plane cracks up to 1/8" (3 mm) (see "One-Coat System" instructions) and for handling up to an additional 1/8" (3 mm) in-plane movement (see "Two-Coat System" instructions) when applied at the appropriate application thickness and system (see section "Pre-treat existing in-plane cracks" below)

LIMITATIONS

- Do not use over any substrates containing asbestos.
- Do not apply directly over gypsum-based patching or leveling compounds (see "Suitable Substrates" section below), sheet vinyl, vinyl composition tile (VCT), self-stick tile, laminate surfaces, metal or fiberglass surfaces, or poured epoxy floors.
- Do not apply directly over substrates consisting of plank wood flooring, pressure-treated plywood, chipboard, oriented strand board (OSB), pressure-treated plywood, oil-treated plywood, Luan plywood, Masonite

General Notes

- MAPELASTIC/FIBERGLASS MESH FULL COVERAGE ON CRACKS AND SAWCUTS EXCEPT BACKROOM AND UTILITY ROOM. JUST TREAT SAW CUTS IN THESE AREAS.
- ALL FLOOR TILE SET WITH MEDIUM BED THIN SET WITH 1/2" TROWEL.
- REFER TO PAGE A-601 FOR OTHER ROOM FINISH INFORMATION.
- FILL SAW CUTS WITH SELF LEVELING CAULK BEFORE MAPELASTIC/FIBERGLASS MESH IS INSTALLED.
- CERAMIC TILE. TILE SUPPLIED BY CASEY'S GENERAL STORES. ORDERED AND INSTALLED BY FLOORING CONTRACTOR. TILE SPECIFICATIONS SUPPLIED BY OWNER.
- MAPCI EPOXY GROUT TO BE USED ON THE MEN'S RESTROOM FLOOR AND THE URINAL WALL. MAPCI EPOXY KIT #9999623831

Construction Notes

- DIVISION 11 - EQUIPMENT**
- (1100) COOLER PACKAGES WITH PROTECT-ALL VINYL FLOORING.
 - (1101) FREEZER PACKAGES WITH MANUFACTURER METAL FLOOR.
 - (1102) 4'-10"x6'-0" RECESSED ENTRY WAY MAT TO BE INSTALLED 6" FROM THRESHOLD OF FRONT ENTRY DOORS. RECESSED INTO FLOOR TILE.
- DIVISION 9 - FINISHES**
- (901) USE SCHLUTER AE 100 FOR ALL EXTERIOR DOORS, ELECTRICAL ROOM AROUND CONDUIT CHASE AND THE ENTRY MAT.
 - (902) USE SCHLUTER AEU 100 FOR ALL INTERIOR ENTRY WAYS. BUTT TIGHT AGAINST THRESHOLD TYP. SEALANT AS REQ'D.
 - (903) MAPCI EPOXY GROUT TO BE USED ON THE MEN'S RESTROOM FLOOR AND THE URINAL WALL. MAPCI EPOXY KIT #9999623831

Finish Materials Legend

- Floors**
- CERAMIC TILE: 12" x 24" DAL-TILE #A707 (META DARK GRAY). THIN SET INSTALLATION, ON CRACK ISOLATION BARRIER, SEE SPECIFICATION. 1/4" GROUT JOINTS. GROUT: #47 (CHARCOAL)
- VCT TILE AND GLUE SUPPLIED BY CASEY'S
- VINYL TILE: ARMSTRONG TILE. PRODUCT CODE ARM 51908 PEWTER. 12"x12"

Crack Isolation Specification

SURFACE PREPARATION: MUST BE CLEANED OF ALL DUST & DEBRIS, AND STRIPPED OF ANY SEALERS, WAXES; OR OTHER BOND BREAKERS.

Flooring Legend

- CERAMIC TILE
12" x 24" TILE THIRD
OFF-SET
- PROTECT-ALL
FLOORING
- VCT TILE
12" x 12" QUARTER
TURN
- MANUFACTURED
METAL FLOOR



SCHEMMER

Design with Purpose. Build with Confidence.

1044 North 15th Street, Suite 300
Omaha, NE 68104

COA Number
C00966

PROJECT: CASEY'S GENERAL STORE
MO-150 & ARBORIDGE DR
LEE'S SUMMIT, MO
2023 - U4 - V.01

PUBLISHED: 10/13/2023

REVISIONS:

07/16/2024

CHECKED BY: SLL

DRAWN BY: JLN

CERAMIC TILE
FLOORING PLAN

A-701

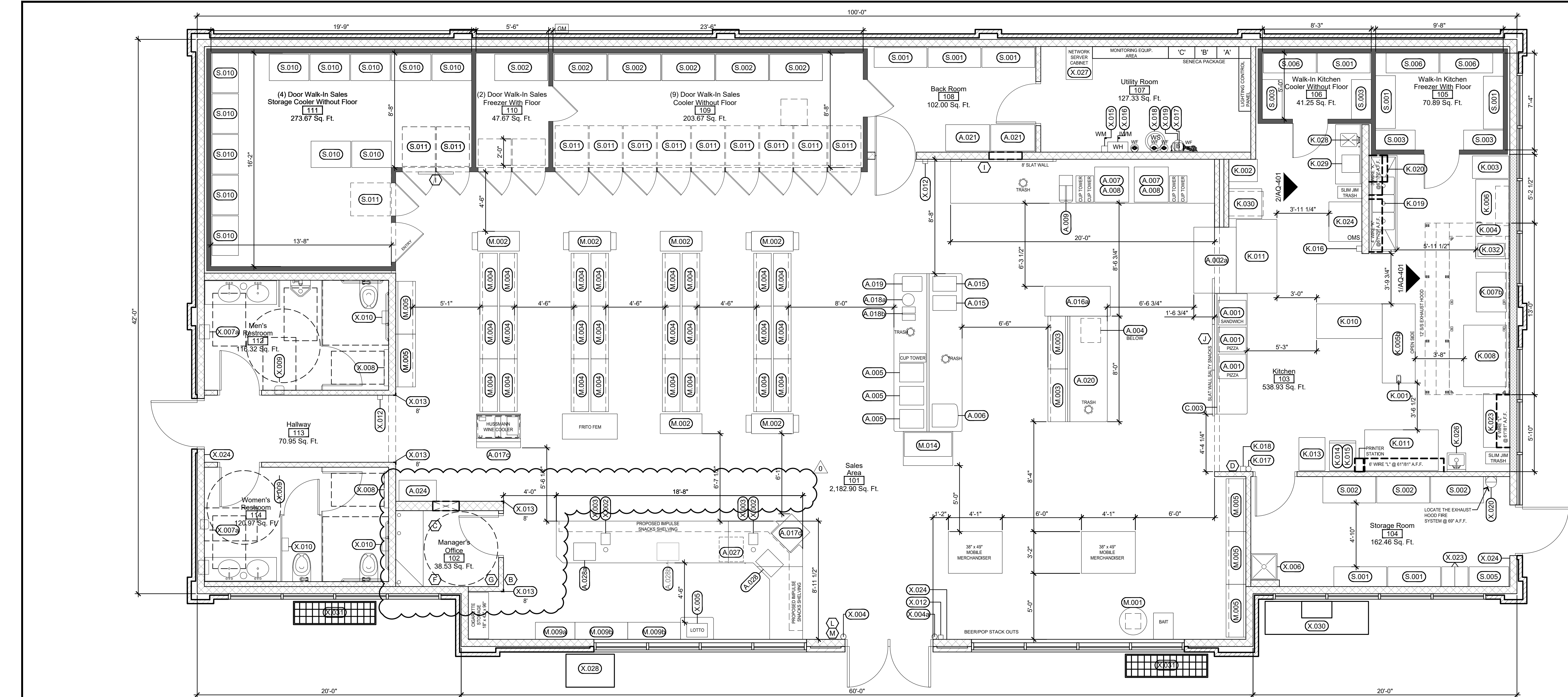

2 Equipment and Fixture Floor Plan
1/4"=1'-0"

A - APPLIANCE					K - KITCHEN					M - MERCHANDISING					X - OTHER				
NOTE	DESCRIPTION	MANUFACTURE	MODEL NUMBER	CGS PART #	NOTE	DESCRIPTION	MANUFACTURE	MODEL NUMBER	CGS PART #	NOTE	DESCRIPTION	MANUFACTURE	MODEL NUMBER	CGS PART #	NOTE	DESCRIPTION	MANUFACTURE	MODEL NUMBER	CGS PART #
A.001	SELF-SERVE PIZZA WARMERS	HATCO	FSDT-2	800773	K.001	MANUAL CAN OPENER	EDLUND	EDL1	901000	M.001	SUNGLASS SPINNER				X.001	OUTSIDE TRASH RECEPTACLE	NYC Inc.		601734
A.001A	SELF-SERVE SANDWICH WARMERS	HATCO	FSDT-2X	800774	K.002	TRAY RACK / BREAD RACK	NEWAGE	6301	601703	M.002	3" END CAP	LOZIER	EMP SERIES		X.002	MICROPHONE / INTERCOM	ESCO	TMK-3000	
A.002	SUB/PPREP CASE	HUSSMAN	Q3-SP-6R	310293	K.003	30 QT FLOOR MIXER	UNIVEX	SRM30+	801111	M.003	18"x48"x48" SHELVING	LOZIER			X.003	CREDIT CARD MACHINE	EQUINOX	L5300	
A.002A	SUB/PPREP CASE	PIPER	R-GNG-LPRO-4-B-81		K.004	KITCHEN HOOD CONTROL PANEL	CAPTIVEAIRE			M.004	18"x48"x66" SHELVING	LOZIER			X.004	FIRE EXTINGUISHER 32" A.F.F.	AMEREX	B453	
A.003	DELI SANDWICH PREP TABLE	DELFIELD	4448N-12	801484	K.005	6" STAINLESS STEEL ISLAND TABLE	JOHN BOOS	CGS-IT1	640031	M.005	18"x48"x72" SHELVING	LOZIER			X.004A	FIRE EXTINGUISHER 32" A.F.F. (IL ONLY)	AMEREX	B453	
A.003A	DELI SANDWICH PREP TABLE	STRUCTURAL		310267	K.005A	7" STAINLESS STEEL ISLAND TABLE	JOHN BOOS	CGS-IT1-84C	640027	M.006	18"x36"x66" SHELVING	LOZIER			X.005	LOTO	ALTURA	GT1200	
A.004	MICROWAVE (BELOW COUNTER)	AMANA	RMS160	520800	K.006	6" STAINLESS STEEL ISLAND TABLE	JOHN BOOS	CGS-IT1-72	640026	M.007	18"x36"x72" SHELVING	LOZIER			X.006	MCP BASIN / INSTALL BEFORE FLOORING	MUSTEE	83M	103080
A.004A	MICROWAVE (BELOW COUNTER)	SHARP	R21LCFS	520180	K.006A	4" STAINLESS STEEL ISLAND TABLE	JOHN BOOS	CGS-IT1-48	640029	M.008	3"x63" CIGARETTE RACK	LOZIER			X.007	PAPER TOWEL DISP. RECESSED TRASH RECP	BOBRICK	B-3944	601706
A.005	BEAN-TO-CUP	SCHAEFER	040381-00051EUS	530107	K.006B	6" STAINLESS STEEL LH FRYER TABLE	JOHN BOOS	CGS-DA72-DS-DL	640700	M.008A	4"x63" CIGARETTE RACK				X.007A	TOUCHLESS TOWEL DISPENSER / RECESSED	LOCOR	D68011-A	601736
A.006	5 HEAD CAPPUCCINO	BUNN	37000-6000	510700	K.006Bb	6" STAINLESS STEEL RH FRYER TABLE	JOHN BOOS	CGS-DA2-60	640703	M.009	3"x62.5" CIGARETTE RACK				X.007B	WASTE RECEPTACLE / RECESSED	BOBRICK	B-4364	601717
A.007	ENDURO 200 POP MACHINE W/10 DISP.	CORNELIUS	621053107	540800	K.006b	4" STAINLESS STEEL RH DONUT TABLE	JOHN BOOS	CGS-DA2-48	640348	M.009A	4"x62.5" CIGARETTE RACK				X.008	BABY CHANGING STATION/HORIZONTAL	SAFESTRAP	4300	600008
A.007A	MIX DRINK DISP. FLAVOR/OVERLOAD	CORNELIUS	620158656	540816	K.006c	5" STAINLESS STEEL RH DONUT TABLE	JOHN BOOS	CGS-DA2-60	640016	M.010	SELF SERVE DONUT CASE 32X32.75X37.66				X.009	ELECTRIC HAND DRYER	COLUMBIA	HD-618-210	100117
A.008	CHUNKLET ICE MAKER / WCC-700A	CORNELIUS	620158725	350789	K.006d	5.5" STAINLESS STEEL RH DONUT TABLE	JOHN BOOS	CGS-DA2	640015	M.011	SELF SERVE DONUT CASE 50X21.6X40.5				X.009A	HIGH-SPEED VERTICAL HAND DRYER	WORLD DRYER	V-SERIES	100118
A.009	DUAL ICE TEA BREWER	BUNN	ITB-506C	510904	K.007	HEATED HOLDING PROOFING CABINET	HENNY PENNY	HH999	801711	M.012	SELF SERVE DONUT CASE 70X21.6X40.5				X.010	DOUBLE TOILET PAPER HOLDER	SAN JAMAR	R400	601262
A.010	FROZEN CARBONATED BEV. FREEZER	ICEE	774	540705	K.007A	HALF SIZE - HEATED HOLDING CABINET	HENNY PENNY	HH999	801710	M.013	COUNTERTOP DONUT CASE 44X32X67	STRUCT. CONCEPTS	CGS4540.5424	700400	X.011	H.C. R.R. SIGN / 60" TO CENTER / LATCH SIDE	AMERICAN	EP-2302/EP-2304	
A.011	FROZEN BEVERAGE DISPENSERS	ICEE	772	540706	K.007B	BREAD OVEN AND PROOFER	NU-VU	EUB-3/3	801700	M.014	FLOOR MODEL DONUT CASE 44X32X67	STRUCT. CONCEPTS	CGS4540.5423	700501	X.012	HAND SANITIZER STATION / 48" TO CENTER	GOJO	ADX-12	104086
A.012	FRESH BLENDER	MULTIPLY	F8081TF-R-GEN1	540701	K.008	PIZZA OVENS / 1100-006-U-K1836 SERIES	LINCOLN	15C1100A	801600						X.013	PLASTIC OUTSIDE CORNER	C.S.	VA SERIES	610129
A.013	GOURMET ICEE	BUNN	ULTRA-2 BLK C/PV		K.009	MULTI-COOK OVEN	ALTO-SHAMM	VMC-H4	801491						X.015	TANKLESS WATER HEATER	RHEEM	RTGH-C5SDVL	104304
A.014	COUNTERTOP ICE MACHINE/DISPENSER	FOLLETT	15C1100A-NW-HF-ST-00	360815	K.009A	MULTI-COOK OVEN	ALTO-SHAMM	VMC-H2H							X.016	RECIRCULATING PUMP	RHEEM	AP17920	104320
A.015	COLD BREW COFFEE	GOODWEST	GW3-BLK-FH	540215	K.009B	TABLE STAND	ALTO-SHAMM	5028173							X.017	WATER FILTER SYSTEM	RHEEM	V2N44-V1-T5	105110
A.016	4" ICE CREAM MERCHANDISER	EXCELLENCE	VB-5HC	310472	K.010	6" REFRIGERATED WORK TOP	DELFIELD	186685TMP	801488						X.018	WATER SPLITTER	CULLIGAN	2021 SERIES	
A.016A	5" ICE CREAM MERCHANDISER	EXCELLENCE	VB-6HC	310476	K.011	5.7" REFRIGERATED PIZZA PEP. TABLE	BEVERAGE AIR	DP7HC	801491						X.020	EXHAUST HOOD FIRE SYSTEM	IOWA FIRE		
A.016B	GLASS DOOR FREEZER	EXCELLENCE	GD9-9M	310477	K.012	6" REFRIG. PIZZA PEP. TABLE 3 DOOR	BEVERAGE AIR	DP7HC	801491						X.021	DMARK (PHONE BOX) 24"x24"			
A.016C	3" ICE CREAM MERCHANDISER	EXCELLENCE	VB-3HC	310482	K.013	2" STAINLESS STEEL TABLE	JOHN BOOS	CGS-DS11	640023						X.022	WATER TANK / HEATER	RHEEM	TS9AB12362	601364
A.017	40"x40"x60" REF. SELF-SERV. END CAP	FEDERAL	ECSS40SC	310203	K.014	2" STAINLESS STEEL ROLLER TABLE	JOHN BOOS	CGS-DT1	640010						X.024	TACTILE SIGN 48" MIN A.F.F. LATCH SIDE			620635
A.017A	40"x40"x60" REF. SELF-SERV. END CAP	FEDERAL	ECSS60R	310209	K.015	DOUGH ROLLER	SOMERSET	CDS-2000	801102						X.025	FOLDING DRESSING SEAT	BOBRICK	B-5181	105204
A.017B	40"x40"x60" REF. SELF-SERV. ISLAND	FEDERAL	MS38AR-3	310207	K.016	PIZZA PANE JACKMOUNT 60" A.F.F.									X.026	FOLDING SHOWER SEAT	BOBRICK	B-5191	105202
A.017C	VERTICAL OVEN/BAKING	HUSSMAN	Q3M-4072A	310289	K.016A	EMERGENCY PUT STATION	AMERX	B453 / TYPE K							X.027	NETWORK SERVER			
A.017D	REDBULL DRINK COOLER	JANUSU	VC123251		K.019	3-COMPRT. SINK/DRAIN BOARD	JOHN BOOS	CGS3PB1620-2D18-2F	640401						X.028	PROPANE TANK CABINET			
A.018	FLAVOR SHOTS	P&P MARKETING	LZ-6-750		K.019A	3-COMPRT. SINK/RIGHT DRAIN BRD. (R)	JOHN BOOS	CGS-SD76-3PB5705BK	640722						X.029	PACKAGED ICE CABINET (SINGLE DOOR)			
A.018A	COFFEE CONDIMENTS	P&P MARKETING	CR-PPM-22512		K.020	SHELVING BELOW SINK/TOXIC SUPPLIES	AMCO	CP	640180						X.030	PACKAGED ICE CABINET (DOUBLE DOOR)			
A.019	REFRIGERATED CREAM DISPENSER	CREAMISER	210	540205	K.021	DISHWASHER/VENTLESS (R STORE)	JACKSON	HH-E-VER	640720						X.031	FIREWOOD RACK (21" FRONT OF BLDG.)			
A.019A	REFRIGERATED CREAM DISPENSER	CREAMISER	400	540199	K.022	CLEAN DISH TABLE	JOHN BOOS	CGS-CD14-5245BK-L	640721						X.032	FIREWOOD RACK (32" FRONT OF CANOPY)			
A.020	CONDIMENT AREA	KPI		500020	K.022A	STAINLESS STEEL HAND SINK 15X15	JOHN BOOS	CGS-WHS18	640400										
A.021	BAG-IN-BOX W/CAIRATOR	MCCANN'S	43 SERIES / E SERIES	500021	K.022B	STAINLESS STEEL HAND SINK 19X12 (KS)	JOHN BOOS	CGS-D101410SSLR	640400										
A.022	3" MERCHANDISER REFRIGERATED G.N.G.	PIPER	R-GNG-LPRO-3	310282	K.023	6" REFRIGERATED WORK TOP	JOHN BOOS	CGS-VT396-RH	640451										
A.022A	4" MERCHANDISER REFRIGERATED G.N.G.	PIPER	R-GNG-LPRO-4	310258	K.024	2" STAINLESS STEEL DELIVERY TABLE	JOHN BOOS	CGS-VT396-LH	640450										
A.022B	3" MERCHANDISER REFRIGERATED G.N.G.	PIPER	R-GNG-LPRO-3	310258	K.025	3" STAINLESS STEEL DELIVERY TABLE	JOHN BOOS	CGS-VT396-LH	640450										
A.023	3" MERCHANDISER REFRIGERATED G.N.G.	PIPER	R-GNG-LPRO-3	310258	K.026	STAINLESS STEEL HAND SINK 15X15	JOHN BOOS	CGS-WHS18	640400										
A.023A	4" MERCHANDISER REFRIGERATED G.N.G.	PIPER	R-GNG-LPRO-4	310257	K.026A	STAINLESS STEEL HAND SINK 19X12 (KS)	JOHN BOOS	CGS-D101410SSLR	640400										
A.024	ATM	TRANAX	X4000		K.027	6" REFRIGERATED WORK TOP	JOHN BOOS	CGS-VT396-RH	640451										
A.025	ELECTRIC WASHER UNIT	SPEED QUEEN	TR3000WN	600785	K.027A	LH VEGETABLE SINK 97X30X31	JOHN BOOS	CGS-VT396-LH	640450										
A.026	ELECTRIC DRYER UNIT	SPEED QUEEN	DR3000WC	600784	K.027B	VEGETABLE SINK 97X30X31	JOHN BOOS	CGS-VT396-LH	640450										
A.027	UNDER COUNTER SAFE	ARMOR SAFE	CACH3SYSTEM 3400	610405	K.028	VEGETABLE SINK 21X25.5X44 (ACQ.)	JOHN BOOS	CGS-WHS18	640400										
A.028	CASH REGISTER #1	NCR REALPOS	NCR 7403		K.029	MANUAL VEGETABLE SLICER	EDLUND	ARC-UL-30400	801645										
A.028A	CASH REGISTER #2	NCR REALPOS	NCR 7403		K.030	BREAD HOLDING CABINET	LOCKWOOD	CA37-E820-CD	801706										
A.028B	CASH REGISTER #3	NCR REALPOS	NCR 7403		K.031	CLASSIC COUNTERTOP COOKER/WARMER	APW-WYOTT	W-43V	801630										
A.029	4 DOOR FREEZER	ZERO ZONE	RVC230		K.032	TENDERLOIN FRYER	STAR	F15-CGS	830300										
A.030	3 DOOR FREEZER	ZERO ZONE	RVC230		K.033	STAINLESS STEEL TENDR. FRYER CART	VOLLRATH	97125	830505										
A.031	2 DOOR FREEZER	ZERO ZONE	RVC230																

Remote Pull Detail (K.027)

1/4" HOLE

LOCATE IN KITCHEN
REMOTE PULL HEIGHT @48"
TO CENTER OF SQUARE
BOX. MUD SCREWS TO BE
AT ALL 4 CORNERS
REQUIRED: A 1" HOLE IS TO
BE DRILLED IN F.R.P. IN
CENTER OF BOX. DO NOT
CUT AROUND SQUARE BOX.

Shelving Components

1/4" = 1' - 0"

BULLETIN BOARD

NOTE	DESCRIPTION	MANUFACTURE	MODEL NUMBER	CGS PART #
C.001	CONDIMENT/COFFEE CASEWORK	KPI		
C.002	FOUNTAIN DRINKS CASEWORK	KPI		
C.003	SELF-SERVE SANDWICH CASEWORK	KPI		
C.004	SALES COUNTER	KPI		
C.005	TABLE & CHAIRS	KPI		
C.006	TABLE & CHAIRS	KPI		
C.007	SLAT WALL	KPI		
C.008	COFFEE LID CASEWORK	KPI		
C.009	CAT SCALE & TREADAR EQUIPMENT	KPI		

NOTE	DESCRIPTION	DETAILS	LOCATION	CGS PART #
A	36" X 48" VERTICAL	BOTTOM 60" A.F.F.	BACK ROOM	601389
B	18"x24" GLASS ENCLOSED	PERMIT FRAMED	SALES AREA	601386
C	18"x24" VERTICAL	BOTTOM 70" A.F.F.	OFFICE	601387
D	18"x24" VERTICAL	TOP 70" A.F.F.	KITCHEN	601387
E	18"x24" VERTICAL	BOTTOM 38" A.F.F.	OFFICE	601387
F	KEY RING SHELF	ABOVE LIGHT SWITCH	OFFICE	
G	48" MONITORS		DELI CASE	
H	48" MONITORS		FRONT DOOR	
I	SECURITY KEYPAD		FRONT DOOR	
J	DOOR CAMERA		FRONT DOOR	

SCHEMMER

Design with Purpose. Build with Confidence.

104 North 15th Street, Suite 300
Omaha, NE 68154

PROJECT: CASEY'S GENERAL STORE
MO-150 & ARBORIDGE DR
LEE'S SUMMIT, MO
2023 - U4 - V.01

PROJECT NUMBER: 07164.057
DRAWN BY: JUN
CHECKED BY: SLL

DATE: 10/13/2023
REVISED: 01/19/23

EQUIPMENT PLAN
AQ-101

This is the seal of the Engineer of Mining for the State of Missouri. The engineer of record. This drawing has been drawn under the guidance of the Engineer of Mining, Missouri, Inc. and has been reviewed for compliance with the structural correctness only. The scope of the work does not exceed that of the accompanying calculations.

STATE OF MISSOURI
JIMMY W. CHAMBERS
NUMBER
E-2001006052
REGISTERED PROFESSIONAL ENGINEER

AUG 05 2022

ARNING
COMPANIES

P.O. BOX F, CASSVILLE, MO. 65225
417-687-3131 • FAX 417-847-3981

THESE DRAWINGS AND ALL INFORMATION HEREON ARE OF A CONFIDENTIAL NATURE AND REMAIN THE PROPERTY OF ARNING COMPANIES. ANY USE, DISTRIBUTION OR REPRODUCTION OF THESE DRAWINGS FOR ANY PURPOSE, EXCEPT BY WRITTEN PERMISSION OF ARNING COMPANIES IS STRICTLY PROHIBITED.

CUSTOMER	BOB SELBY CASEY'S GENERAL STORES 3305 SE DELAWARE AVE ANKENY, IA 50021
----------	---

24'-0" X 128'-0" (10) COLUMN CANOPY	CANOPY LOCATION
CASEY'S (GAS CANOPY) LEE'S SUMMIT, MO	

FRAMING & FOUNDATION PLAN	
19367	S1.1

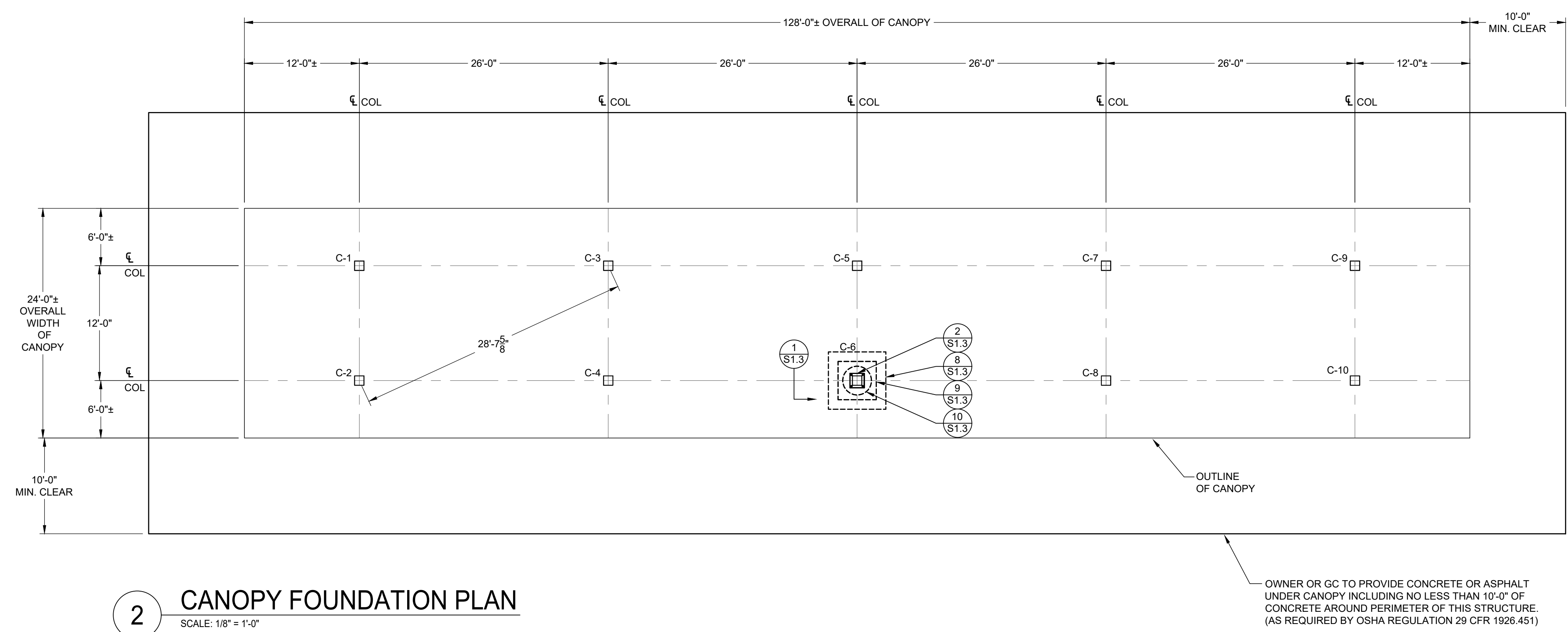

COLUMNS WITH VENT LINES WILL REQUIRE RED INSPECTION HOLE COVERS

COLUMNS WITH VENT LINES WILL REQUIRE RED INSPECTION HOLE COVERS

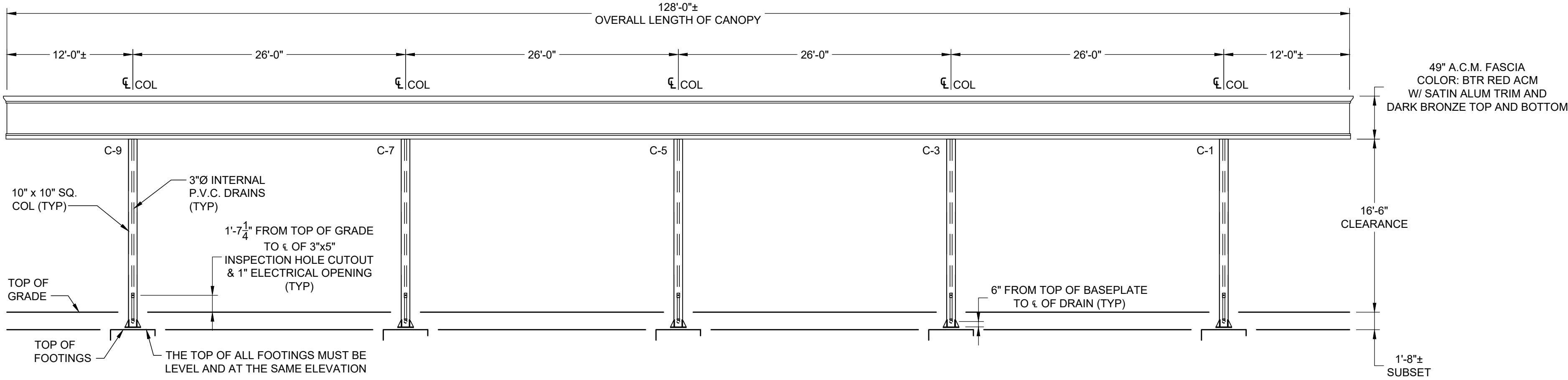

1 NORTH ELEVATION
SCALE: 1/8" = 1'-0"

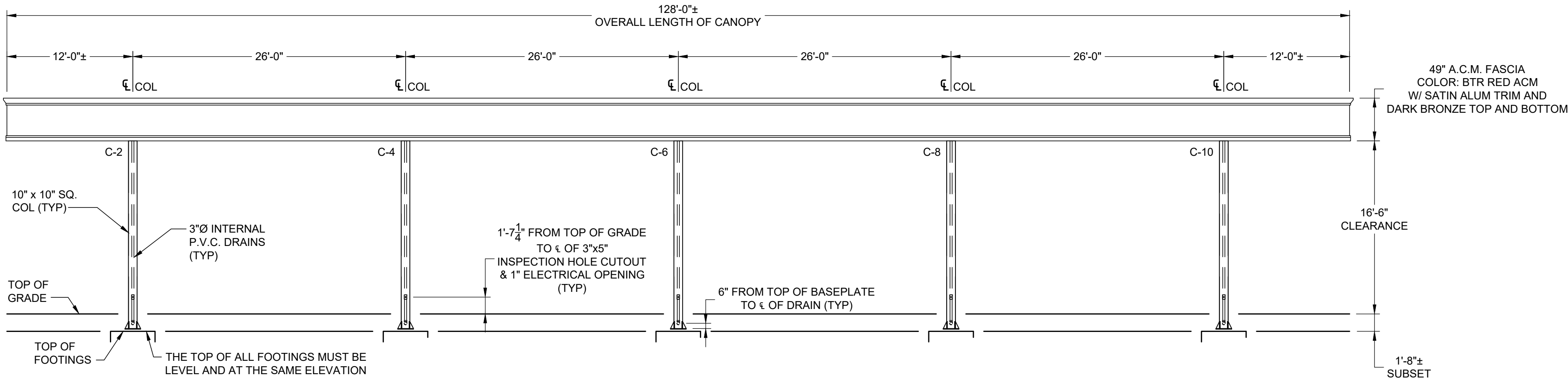

2 SOUTH ELEVATION
SCALE: 1/8" = 1'-0"

SHEET NOTES
ALL CONDUITS INSIDE COLUMNS WILL REQUIRE A 3"x5" INSPECTION HOLE TO BE SHOP CUT AND LOCATED WITH ITS CENTERLINE AT THE TOP OF THE SEAL OFF. ALL COLUMNS, WITH OR WITHOUT CONDUITS, WILL HAVE A STANDARD ARNING COVERPLATE INSTALLED AT THE SAME ELEVATION. TOUCH-UP PRIMER AT THE INSPECTION HOLE OPENING AFTER SHOP CUTS HAVE BEEN COMPLETED.

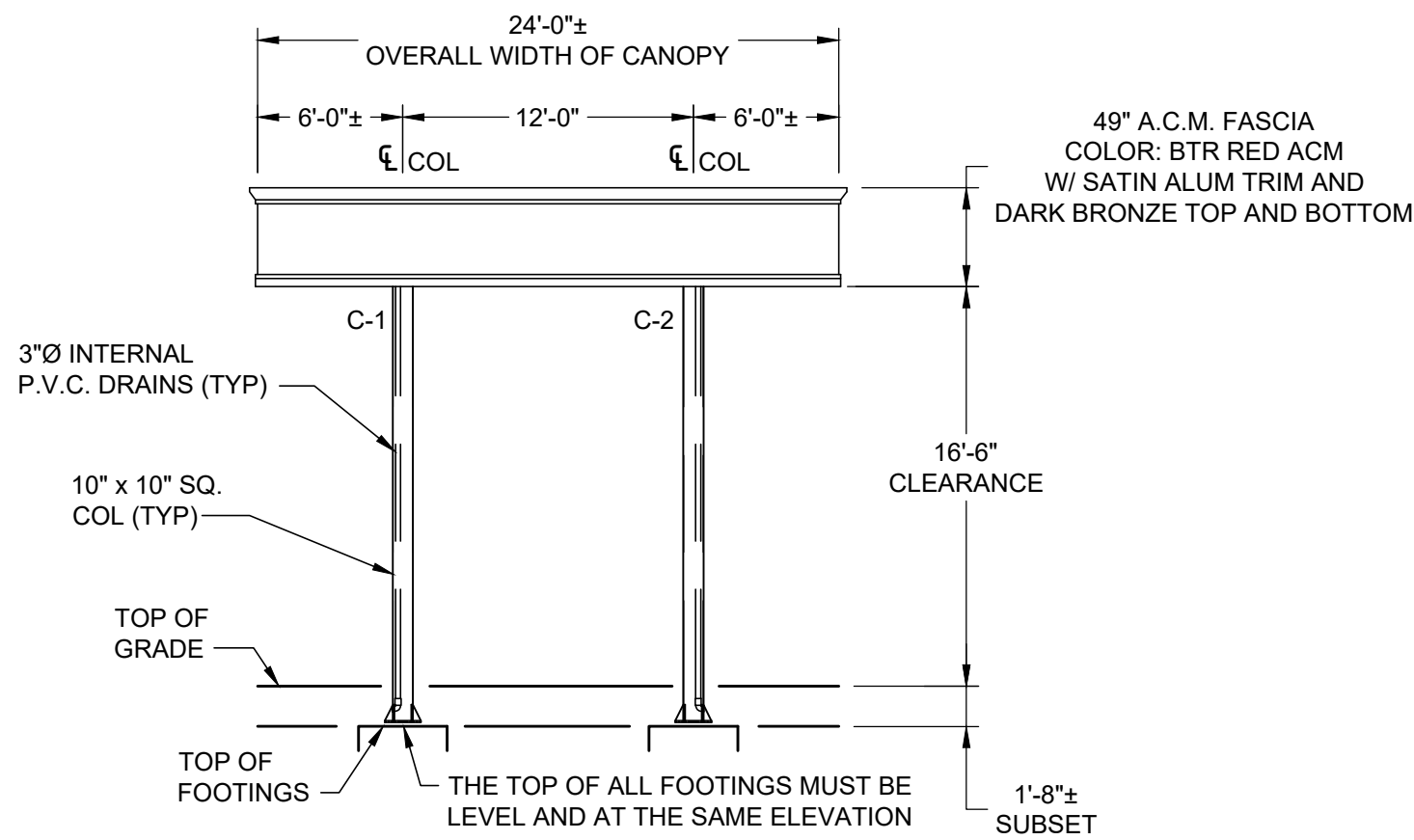

3 WEST ELEVATION
SCALE: 1/8" = 1'-0"

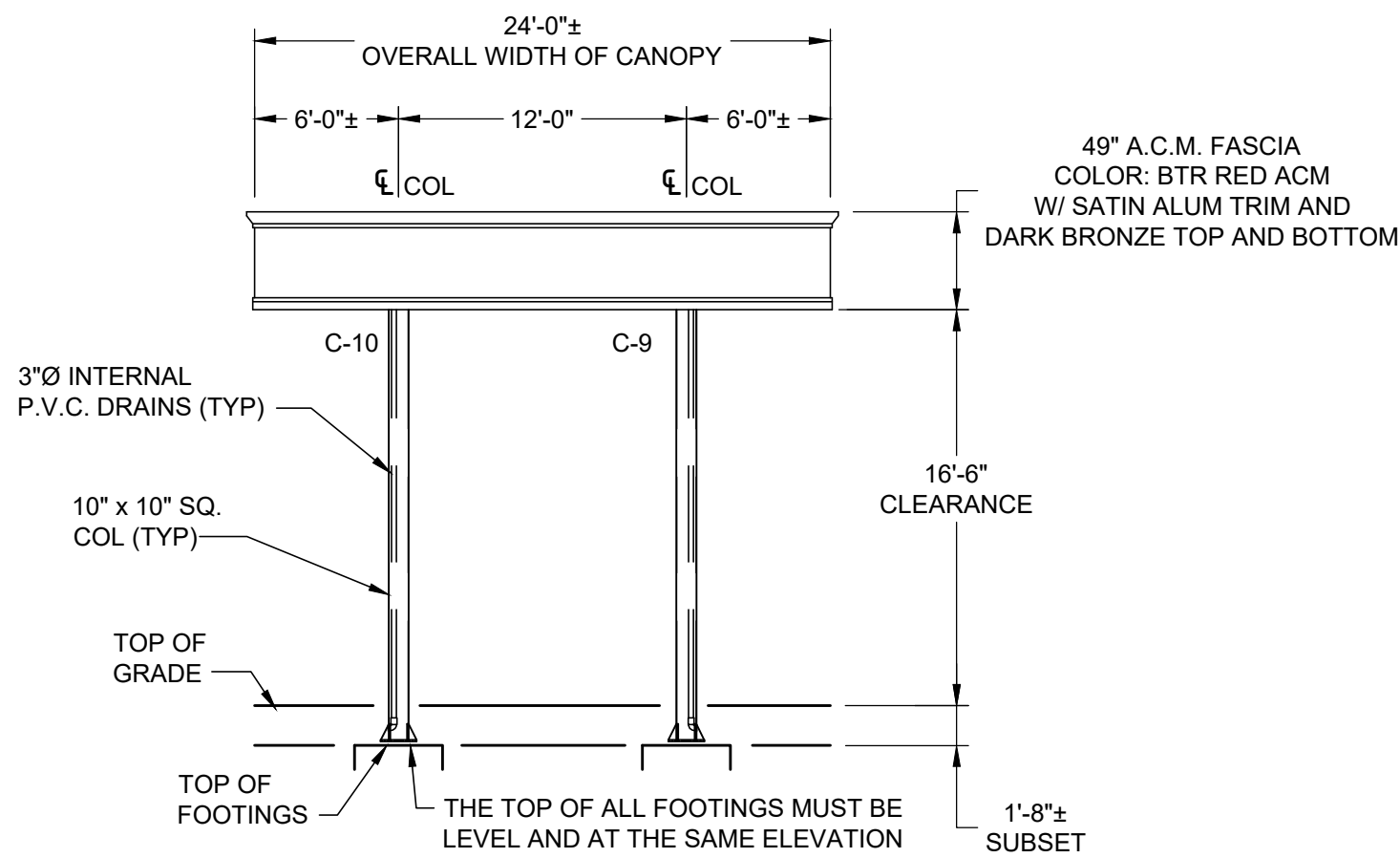

4 EAST ELEVATION
SCALE: 1/8" = 1'-0"

BY	DATE	DESCRIPTION	REV	AS NOTED	SCALE	DATE	DRAWN BY	CHECKED BY	ARNING #
				08/02/2022	1/8" = 1'-0"	08/02/2022	G. WILLIAMS	SCISHIFK	19367-DO

This is the seal of the professional engineer who is the author of the design and the seal of the professional engineer who is the reviewer of the design. The seal of the professional engineer who is the reviewer of the design is not to be used for any other purpose.

Professional Engineer
Number: E-2001006052
August 05, 2022

ARNING COMPANIES
P.O. BOX F, CASEVILLE, MO 65625
TEL: 417-464-5800
FAX: 417-464-5801
WWW.ARNINGCOMPANIES.COM

THESE DRAWINGS ARE THE PROPERTY OF ARNING COMPANIES. ANY USE, REUSE, OR REPRODUCTION OF THESE DRAWINGS WITHOUT THE WRITTEN PERMISSION OF ARNING COMPANIES IS STRICTLY PROHIBITED.

CUSTOMER	BOB SELBY CASEY'S GENERAL STORES 3305 SE DELAWARE AVE ANKENY, IA 50021
CANOPY LOCATION	CASEY'S (GAS CANOPY) LEE'S SUMMIT, MO
CANOPY ELEVATIONS	19367
SCALE	S1.2

GENERAL STRUCTURAL NOTES

DESIGN COMPLIES WITH 2018 INTERNATIONAL BUILDING CODE:

LOADS COMPLY WITH SEI/ASCE 7-16 REQUIREMENTS:

-LIVE LOAD: 30 P.S.F.
-SNOW LOAD: 30 P.S.F.
-WIND LOAD: 39.05 P.S.F.
(7-16 & 115 MPH WIND SPEED, EXPOSURE "C")
-UPLIFT: 14.61 P.S.F.

STEEL BEAMS: A572 WITH MINIMUM YIELD OF 50,000 P.S.I.

STEEL ROOF PANELS: 16" W x 3" D x 20 GA. Steel Panels

STEEL TUBE: ASTM A-500 GRADE-B WITH Fy= 46 ksi MIN.

STEEL PLATE: A36 QUALITY WITH MINIMUM YIELD OF 36,000 P.S.I.

STEEL ANCHOR BOLTS: (ASTM F 1554) WITH MINIMUM YIELD OF 36,000 P.S.I.

STEEL CONCRETE REINFORCEMENT: ASTM A615, GRADE 60 W/ A MINIMUM YIELD OF 60,000 P.S.I.

CONCRETE: MEETING ACI REQUIREMENTS WITH A MINIMUM CONCRETE COMPRESSIVE STRENGTH OF FC = 3000 P.S.I.

SOIL: FOOTINGS SHALL BEAR ON FIRM UNDISTURBED SOIL A MINIMUM OF 4'-8" BELOW NATURAL OR FINISHED GRADE, WHICHEVER IS LOWER. ALLOWABLE SOIL BEARING 1,500 P.S.F. LATERAL BEARING PRESSURE 150 P.S.F./FT X (2) PER SECTION 1806.3.4. DESIGN SOIL PRESSURE IS PER IBC TABLE 1806.2 FOR CLASS 4 SOILS [SAND, SILTY SAND, CLAYEY SAND, SILTY GRAVEL AND CLAYEY GRAVEL]. VERIFY SOIL TYPE DURING EXCAVATION AND NOTIFY ENGINEER OF ANY DISCREPANCIES. FOOTINGS MAY NEED TO BE DEEPER PER LOCAL FROST DEPTH, CONTRACTOR TO VERIFY.

WELDING: LOW HYDROGEN TYPE, E70 SERIES, PER AWS D1.1. WELDING PROCEDURE AND MATERIAL COMPLY WITH AWS STANDARDS. WELDING PERFORMED BY CERTIFIED WELDERS IN-HOUSE AT ARNING COMPANIES FACILITIES IN CASSVILLE, MO. ARNING C.S.I. IS CERTIFIED BY THE AMERICAN INSTITUTE OF STEEL CONSTRUCTION, INC. (AISC).

BOLTS: HIGH STRENGTH BOLTS SHALL CONFORM TO ASTM A325. IN BEARING TYPE CONNECTIONS WITH THREADS ARE NOT REQUIRED BY DESIGN TO BE EXCLUDED FROM SHEAR PLAN OR WORKING IN TENSION. INSPECTION PRIOR TO OR DURING INSTALLATION IS NOT REQUIRED. "PRE-INSTALLATION" AS OUTLINED IN SECTION 7 OF THE 'SPECIFICATION JOINTS USING HIGH-STRENGTH BOLTS' IS NOT REQUIRED AS LONG AS CONTRACTOR CAN PROVIDE TESTING REPORTS SUPPLIED BY BOLT MANUFACTURER, AND THE BOLTS USED ARE BEING INSTALLED IN EITHER A SNUG TIGHT MANOR OR TURN-OF-THE-NUT METHOD OF TIGHTENING. SEE APPROVED TIGHTENING PROCEDURES BELOW AND REFER TO CONNECTION DETAILS.

NOTE: MEMBER BOLT HOLES MAY BE UP TO 1/8" LARGER THAN BOLT DIAMETER, U.N.O. HEAVY HEX HEAD AND NUTS TO BE USED.

SNUG-TIGHT METHOD: ALL BOLTS SHALL BE BROUGHT TO THE SNUG-TIGHT CONDITION. SNUG-TIGHT IS DEFINED AS THE TIGHTNESS THAT EXISTS WHEN THE PLIES OF THE JOINT ARE IN FIRM CONTACT. THIS MAY BE ATTAINED BY A FEW IMPACTS OF AN IMPACT WRENCH OR THE FULL EFFORT OF A MAN USING AN ORDINARY SPUD WRENCH.

TURN-OF-THE-NUT METHOD: COLUMN TO CROSSBEAM OR MOMENT SPLICE BOLTS SHALL BE TIGHTENED BY THE PREFERRED TURN-OF-THE-NUT METHOD. THIS IS ACCOMPLISHED BY FIRST ATTAINING A SNUG-TIGHT CONDITION ON THE BOLT, MARKING THE BOLT AND NUT TO ENSURE VISUAL VERIFICATION, AND THEN TIGHTENING AN ADDITIONAL 1/3 TURN. A BREAKER BAR MAY BE USED TO ADVANCE THE NUT THE ADDITIONAL TURN THUS ATTAINING THE 1/3 TURN CONDITION.

SCREWS: SELF DRILLING SCREWS MANUFACTURED BY ITW BUILDEX SHALL COMPLY WITH MANUFACTURER SPECIFICATIONS AND ICBO 3056 STANDARDS.

* THE ABOVE NOTES AND SPECIFICATIONS SHALL MEET OR EXCEED ALL STATE AND LOCAL CODE REQUIREMENTS BEFORE ERECTION.

FOOTINGS:

1. FOOTINGS ARE DESIGNED IN ACCORDANCE WITH LOCAL BUILDING CODES. GENERAL CONTRACTOR IS RESPONSIBLE FOR INSTALLING CANOPY FOOTING AS REQUIRED AND FOR MATERIAL SPECIFIED. SOIL CONDITIONS WHICH ARE QUESTIONABLE SHALL BE BROUGHT TO THE ATTENTION OF THE OWNER AND ARNING COMPANIES.
2. CONTRACTOR TO SUPPORT REBAR AS NECESSARY, NOT TO PENETRATE THE 3" PERIMETER AS SPECIFIED BY CALCULATIONS.
3. FOLLOW PRODUCT RECOMMENDATIONS FOR INSTALLATION AND APPLICATION OF NON-SHRINK, HIGH STRENGTH GROUT. USE APPROPRIATE PSI GROUT STRENGTH TO ACHIEVE NEEDED APPLICATION DEPTH.

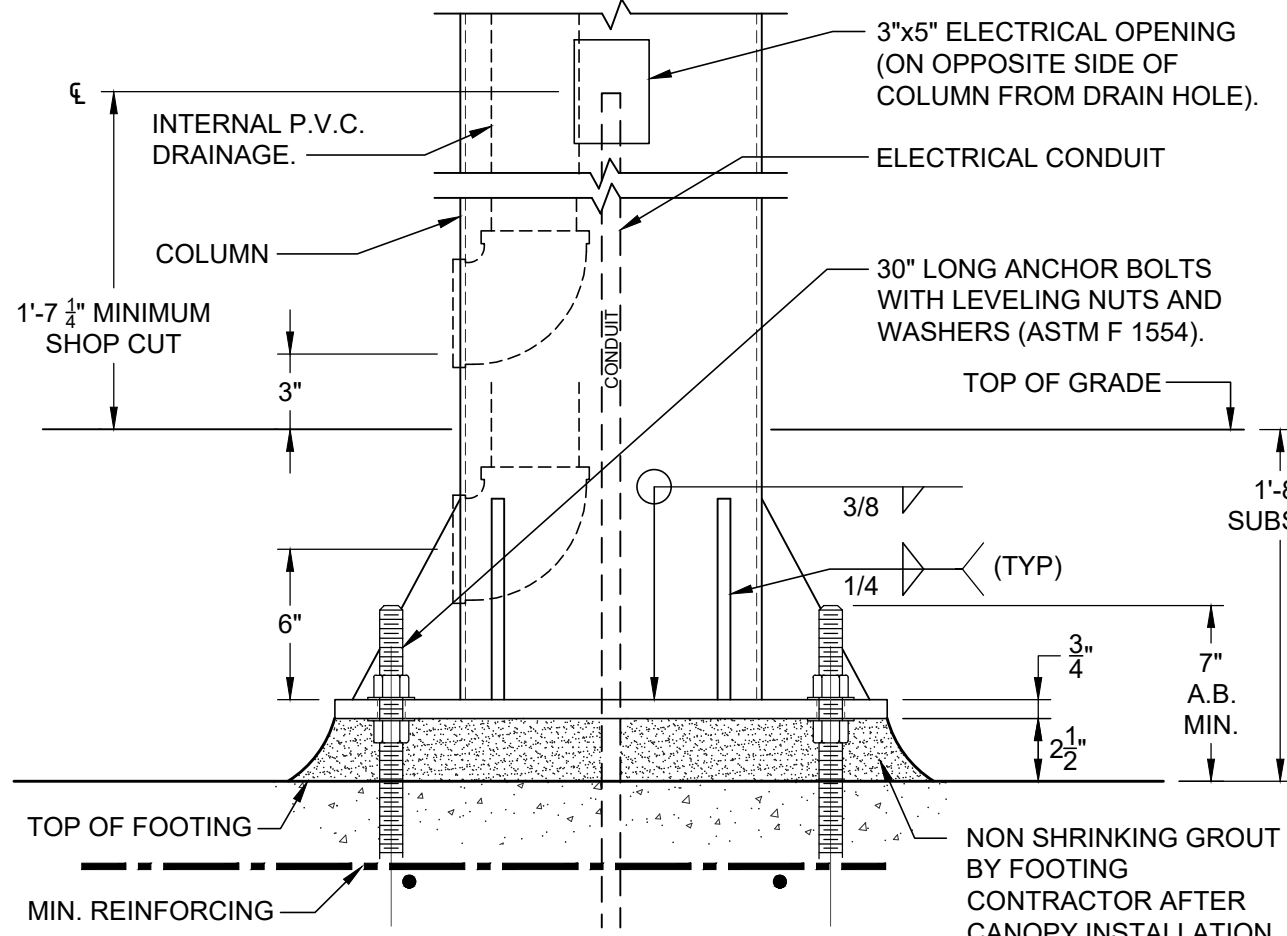

1 ANCHOR BOLT DETAIL
N.T.S. NOTE: REFER TO GENERAL STRUCTURAL NOTES FOR SNUG TIGHT NUT TIGHTENING METHOD

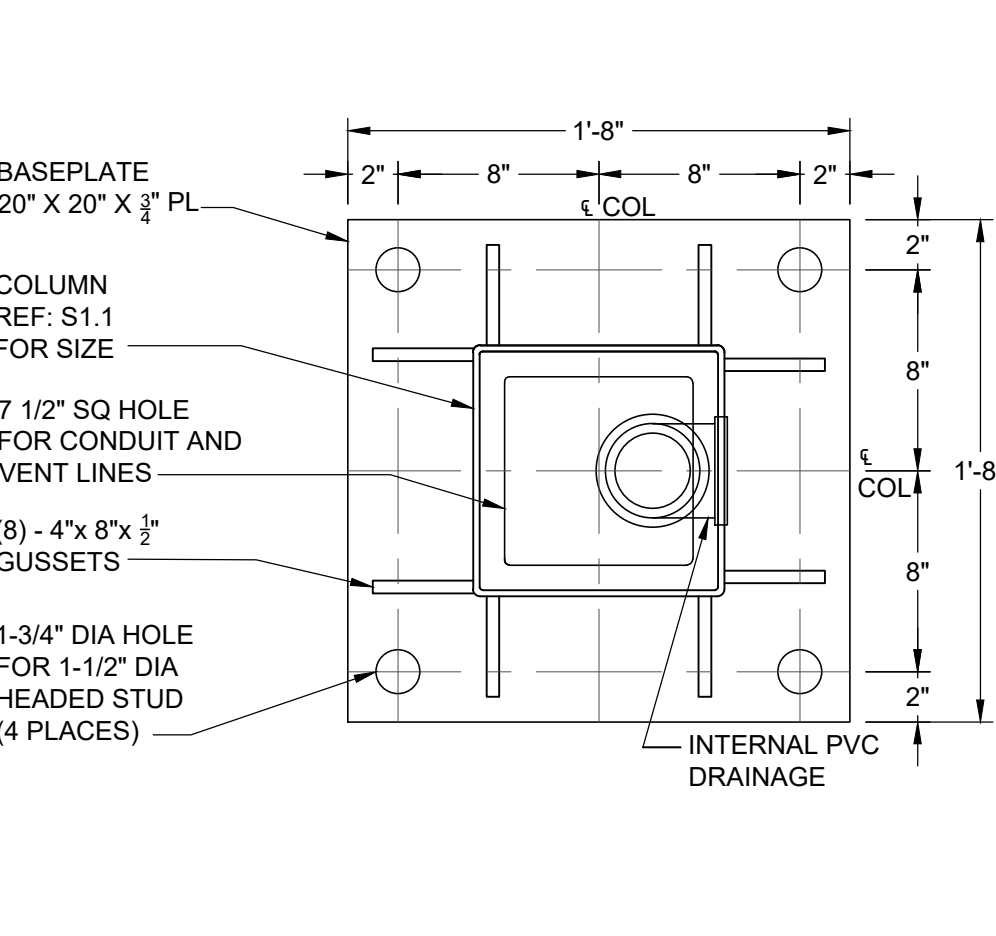

2 BASE PLATE DETAIL
N.T.S.

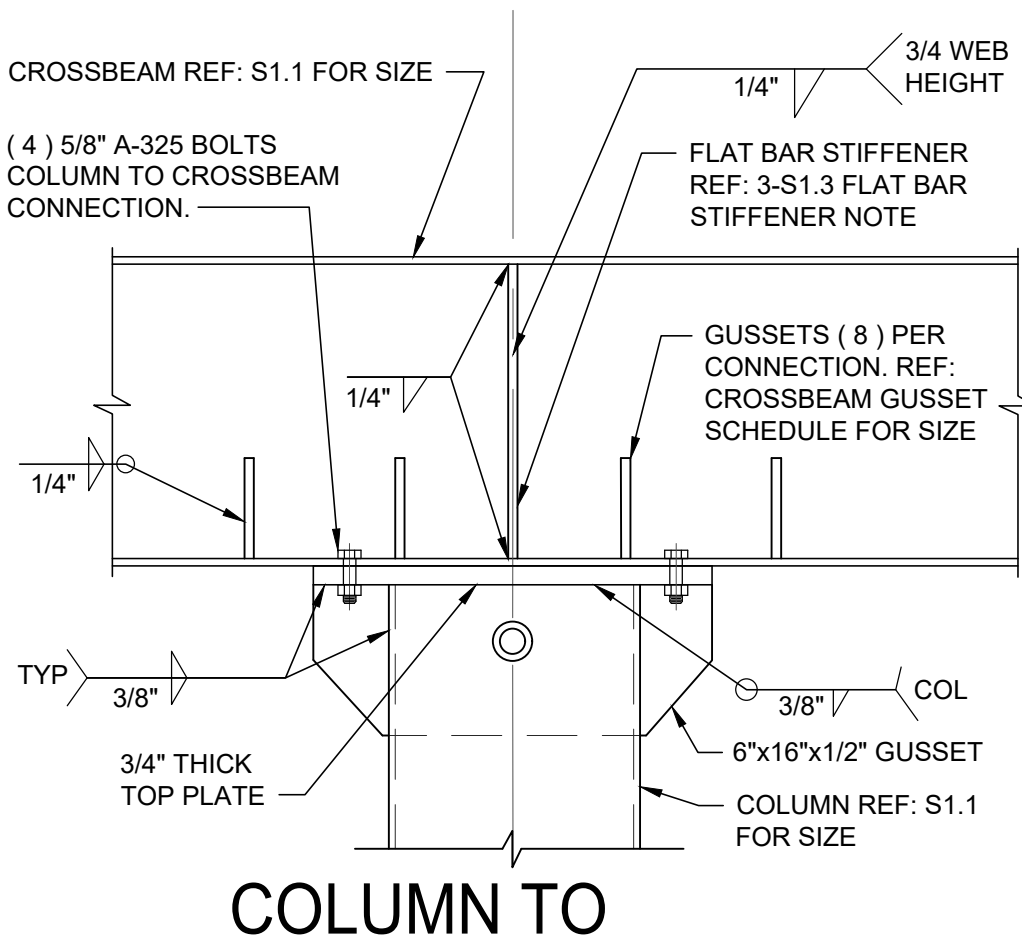

3 COLUMN TO CROSSBEAM CONNECTION
N.T.S. NOTE: REFER TO GENERAL STRUCTURAL NOTES FOR TURN-OF-THE-NUT TIGHTENING METHOD

CROSSBEAM GUSSET SCHEDULE	
3" X 1-3/4" X 1/4" GUSSET	4" X 2-1/2" X 1/4" GUSSET
W6x9#	W14x22#
W8x10#	W16x26#
W10x12#	W16x31#
W12x14#	W16x36#
W12x16#	W18x35#
W12x19#	W18x40#
	W18x50#
	W21x44#
	W24x55#
	W24x62#

FLAT BAR STIFFENER NOTE (COL TO CB):
1/4" FLAT BAR ON EACH SIDE OF WEB @ COL TO CROSSBEAM CONNECTION FOR WEIGHTS UP TO 31#.
ALL SIZES HEAVIER THAN 31# TO USE 3/8" FLAT BAR.

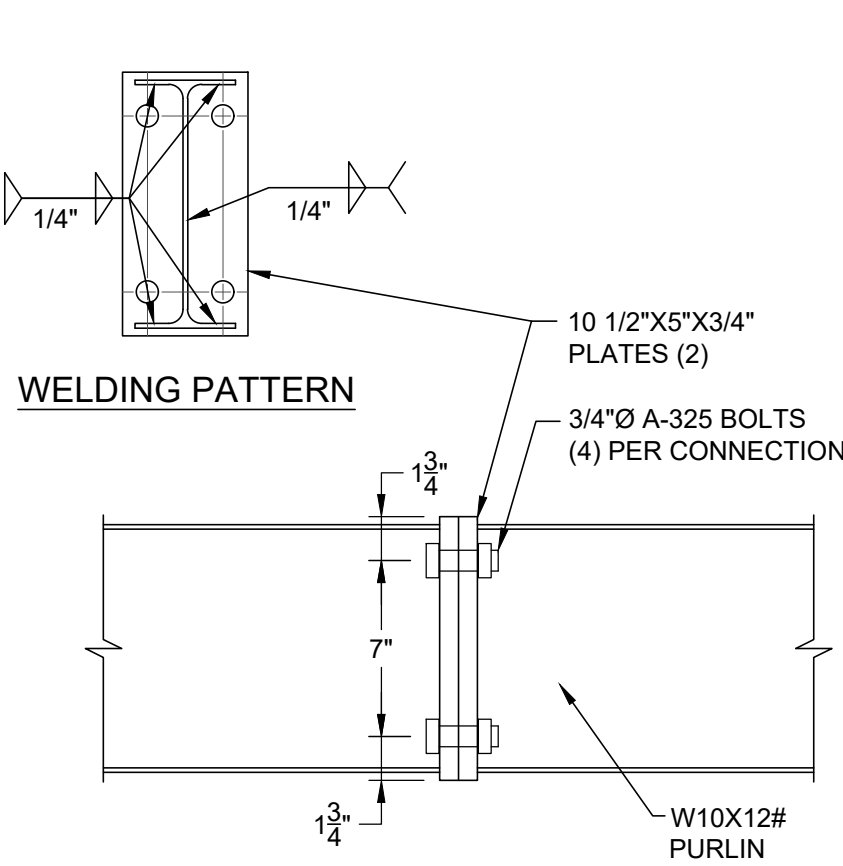

5 PURLIN MOMENT SPLICE
SCALE: 1 1/2" = 1'-0" NOTE: REFER TO GENERAL STRUCTURAL NOTES FOR TURN-OF-THE-NUT TIGHTENING METHOD

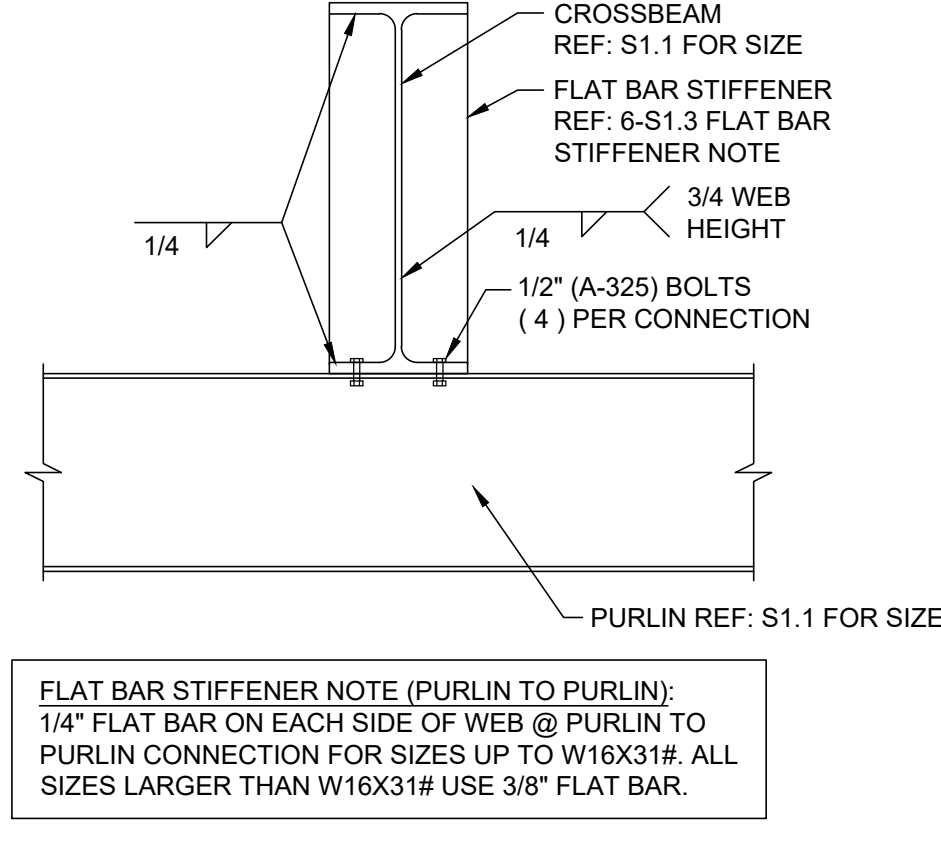

6 CROSSBEAM TO PURLIN CONNECTION
N.T.S. NOTE: REFER TO GENERAL STRUCTURAL NOTES FOR SNUG TIGHT NUT TIGHTENING METHOD

7 NOT IN USE
N.T.S.

NOTE: #12 TEK SCREWS TO HAVE 1" O.C. MINIMUM EACH SIDE (TYP)

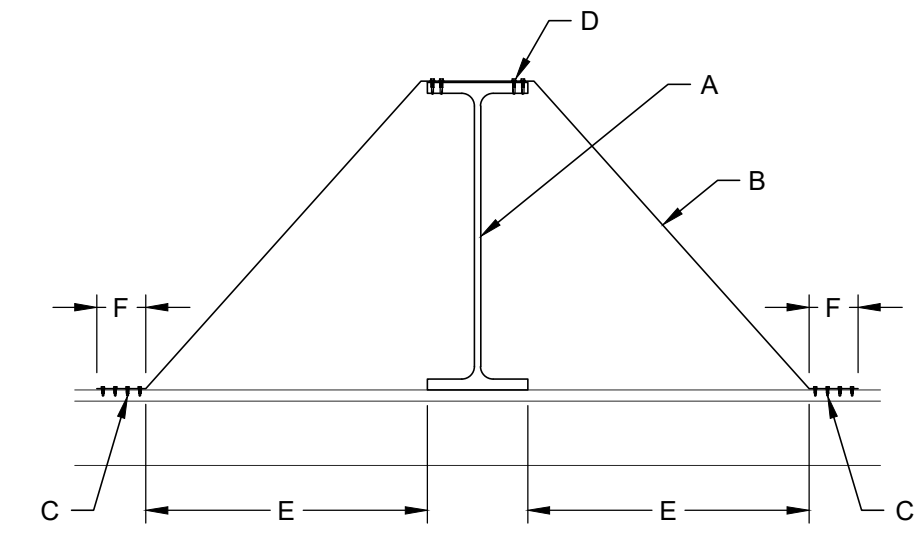

4 PURLIN LATERAL BRACING
N.T.S.

LATERAL BRACING STRAP CONFIGURATION CHART					
A	B	C	D	E	F
PURLIN SIZE	STRAP LENGTH (18 GA) GALV.	NO. OF SCREWS (#12x3/4")	NO. OF SCREWS (#12x1 1/4")	DISTANCE FROM EDGE OF PURLIN TO EDGE OF STRAP	LENGTH OF SCREW FLAP
W6x9#	37"	3	2	11-3/4"	3"
W8x10#	46"	3	2	15-3/4"	3"
W10x12#	57"	4	2	19-3/4"	4"
W12x14#	66"	4	3	23-3/4"	4"
W12x16#	68"	5	3	24"	5"
W12x19#	71"	6	4	24-1/4"	6"
W12x22#	73"	7	4	24-1/2"	7"
W14x22#	81"	7	4	27-1/2"	7"
W16x26#	92"	8	5	31-1/4"	8"
W16x31#	95"	9	6	31-3/4"	9"
W16x36#	100"	11	7	31-3/4"	11"
W18x35#	106"	10	7	35-1/2"	10"
W18x40#	110"	12	8	35-3/4"	12"
W21x44#	123"	12	8	41-1/4"	12"

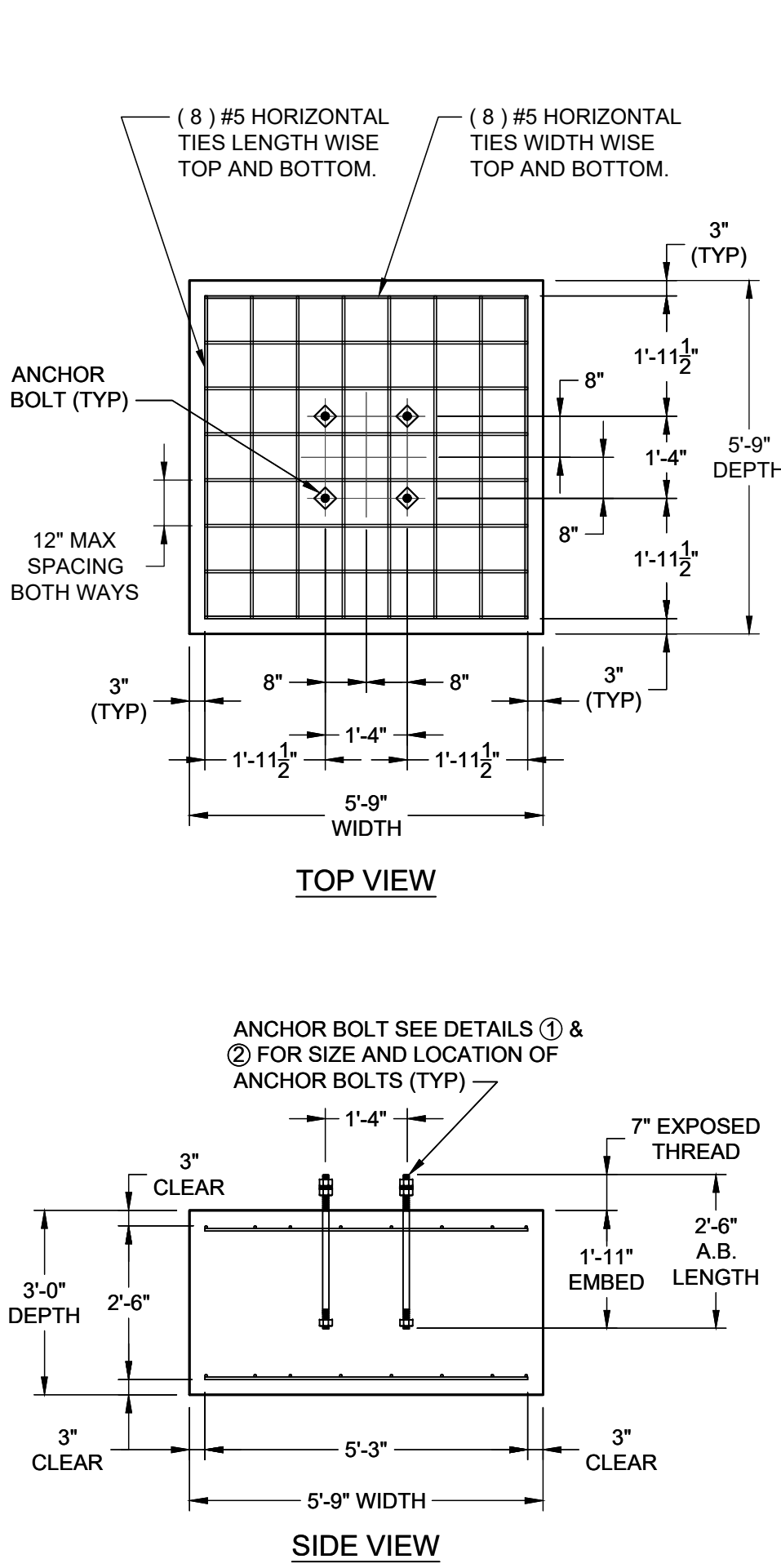

8 OPTION #1 SPREAD FOOTING
N.T.S.

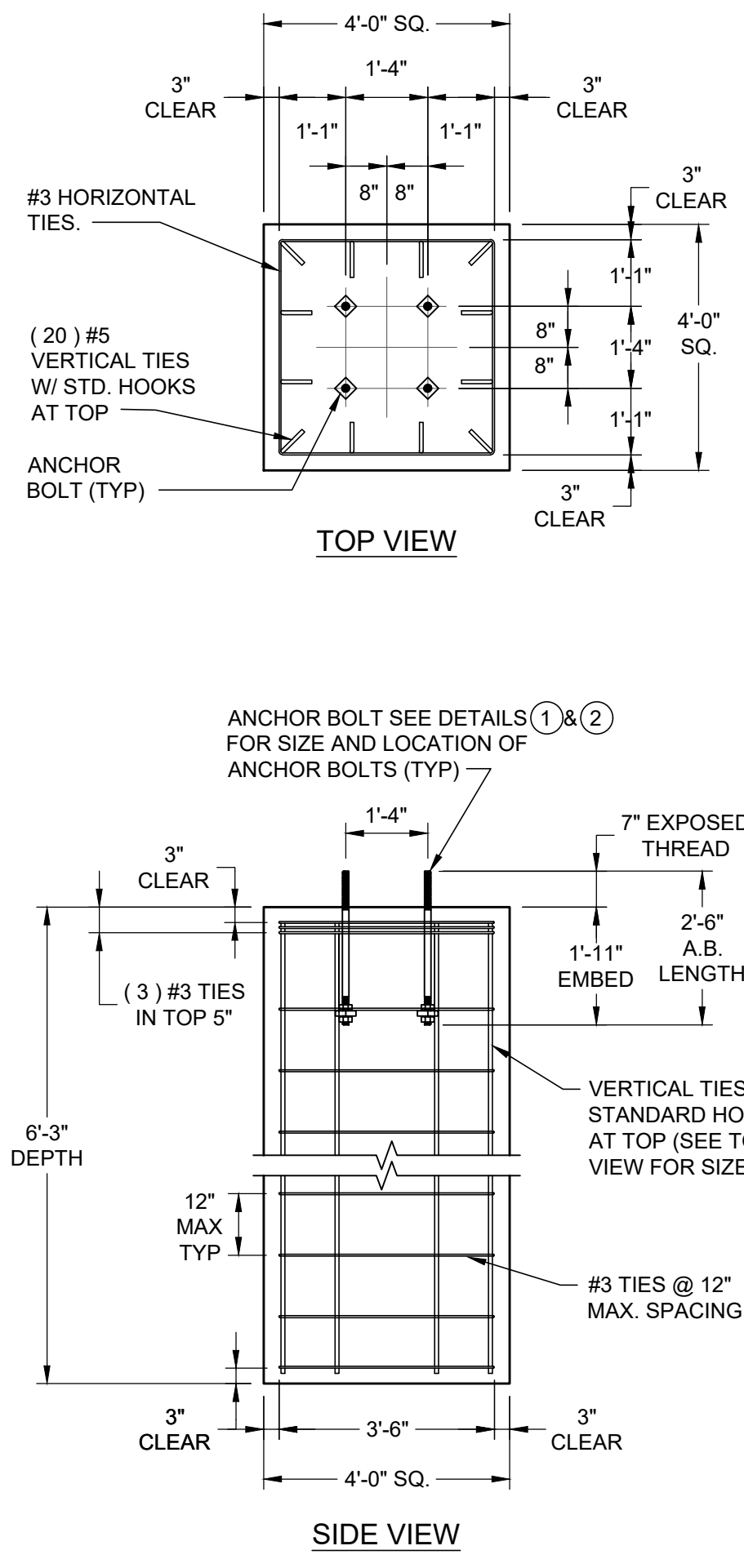

9 OPTION #2 CUBE FOOTING
N.T.S.

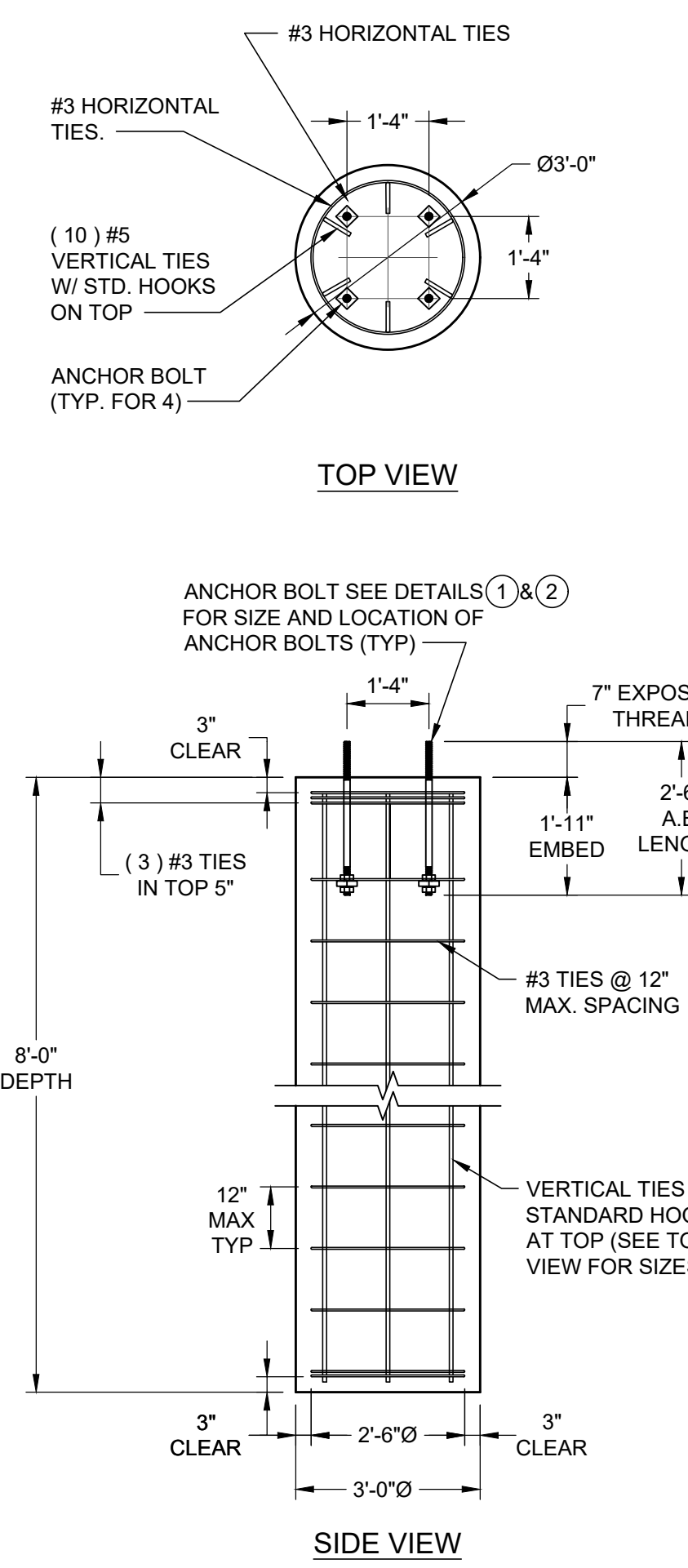

10 OPTION #3 CAISSON FOOTING
N.T.S.

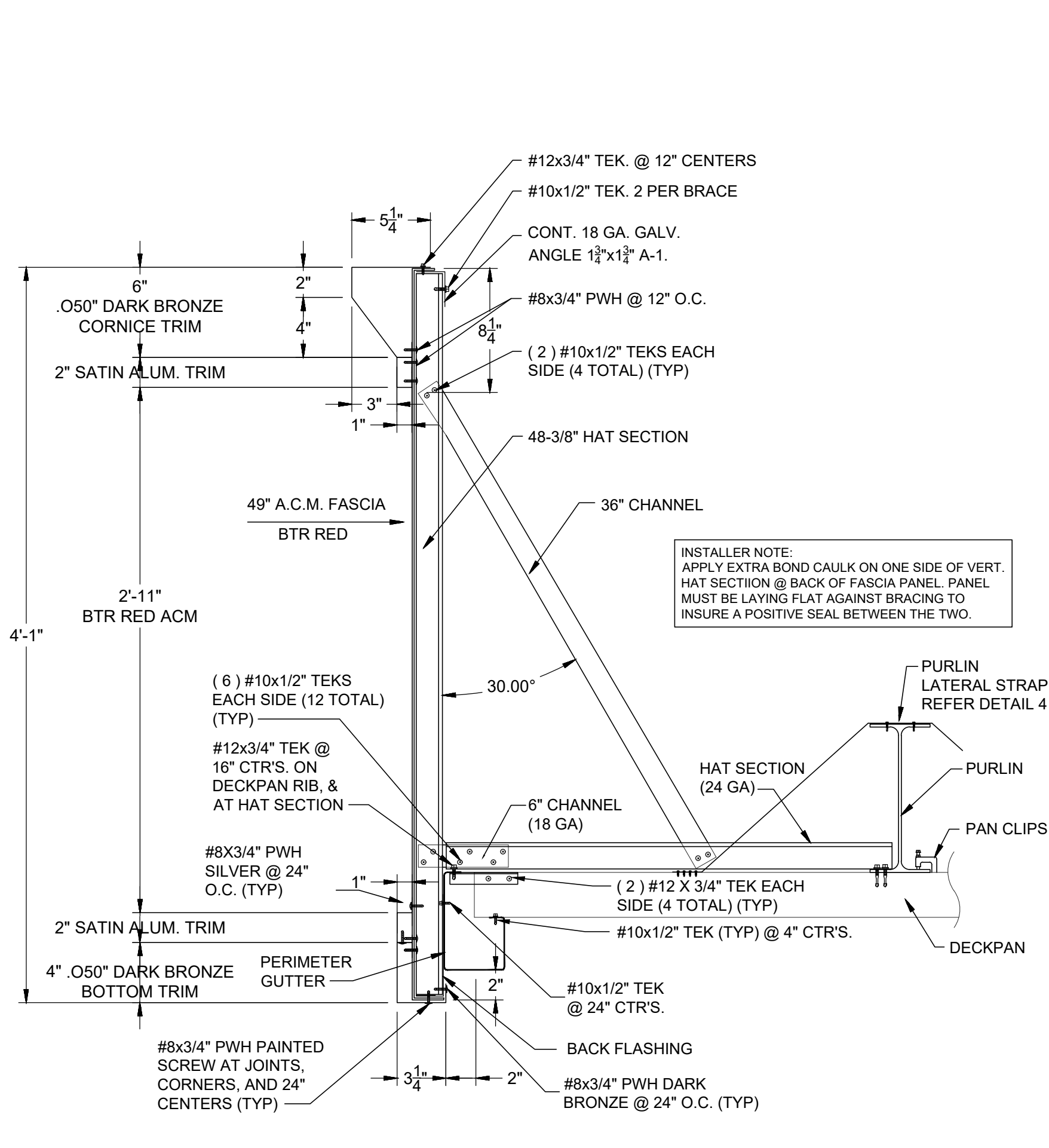

11 FASCIA SECTION
SCALE: 1-1/2" = 1'-0"

BY	
DATE	
DESCRIPTION	
REV	
AS NOTED	
DATE	08/02/2022
DRAWN BY	G. WILLIAMS
CHECKED BY	SC/SH/IFK
ARJING #	19367-DO

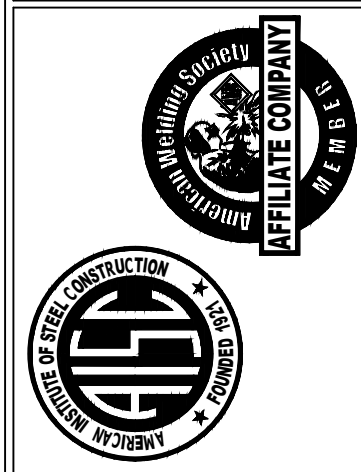
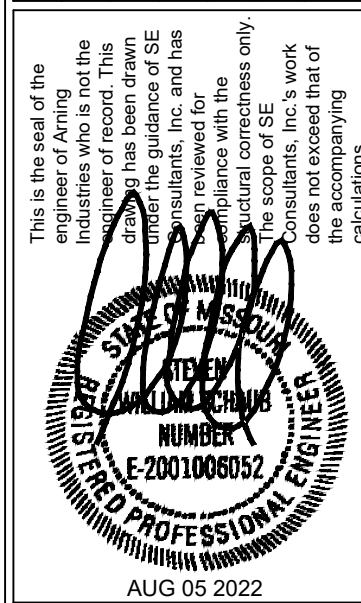

CUSTOMER
BOB SELBY
CASEY'S GENERAL STORES
3305 SE DELAWARE AVE
ANKENY, IA 50021

TYPICAL CONSTRUCTION DETAILS & NOTES	
24'-0" X 128'-0" (10) COLUMN CANOPY CANOPY LOCATION	CASEY'S (GAS CANOPY) LEE'S SUMMIT, MO
19367	S1.3

\\07164057\CAD\Struct\06_S-001.dwg
1/23/2024 10:41:57 AM Wenninghoff, Kevin

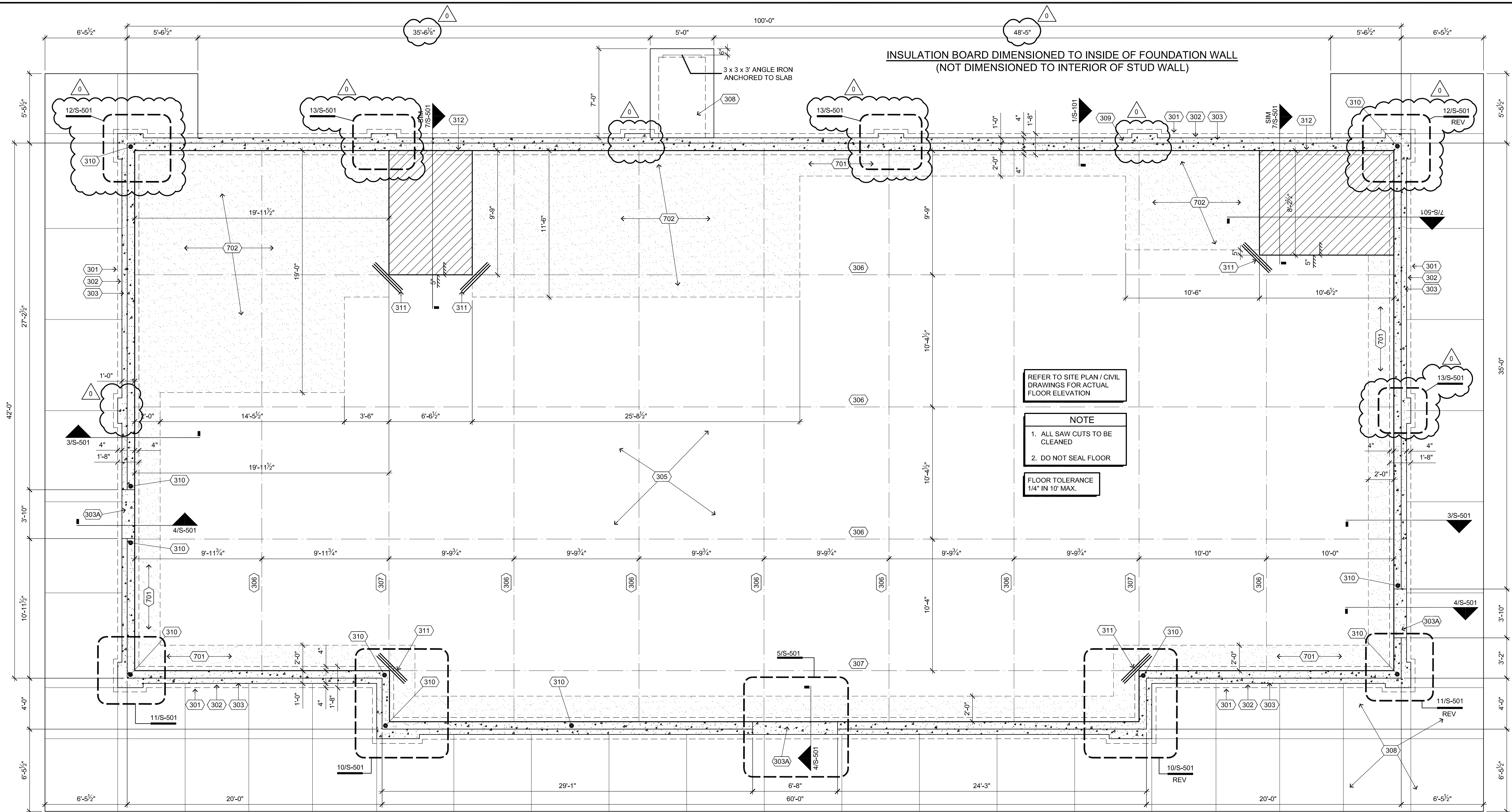

Footing and Foundation Plan



General Notes

- REVIEW AND COORDINATE WITH ALL DETAIL PAGES REFERENCED ON THIS PLAN. NOTIFY ARCHITECT AND OWNER OF DISCREPANCIES.
- RELATED DRAWING SHEETS:** REFER TO THE FOLLOWING:
A-101: FLOOR PLAN
S-102: ROOF TRUSS PLAN
P-101: SANITARY PLUMBING PLAN
P-102: SUPPLY PLUMBING PLAN
E-103: UNDERGROUND CONDUIT PLAN
- WORKING POINT:** THE WORKING POINT (WP) INDICATED ON THE DRAWINGS IS RELATIVE TO THE FACE OF SHEATHING ON THE EXTERIOR WALL AND IS A COMMON POINT OF REFERENCE WHERE EVER USED IN THESE DRAWINGS
- USE WORKING POINTS (WP) TO COORDINATE DIMENSIONS WITH WALL SECTIONS AND DETAILS
- ALL EXTERIOR WALL FOOTINGS SHALL BEAR A MINIMUM OF 4'-0" BELOW FINISH GRADE
- REFER TO ARCHITECTURAL DRAWINGS FOR EXACT LOCATIONS OF ALL RECESSED AND SLOPED FLOOR AREAS
- REFERENCE S-501 FOR CONTROL JOINT REINFORCING DETAILS AND NOTES
- PROVIDE 3 - #4x3'-0" LONG BARS AT INTERIOR SLAB CORNERS AND AT THE END OF CONTROL JOINT TERMINATIONS
- TYPICAL AT ALL EXTERIOR DOORS, PROVIDE (2) #4x4'-6" LONG (2'-6" HORIZONTAL x 2'-0" VERTICAL) SLAB DOWELS @ 18" O.C. TURN (1) DOWEL INTO THE BUILDING FLOOR SLAB AND (1) DOWEL INTO THE EXTERIOR SIDEWALK
- REFER TO ARCHITECTURAL PLAN DRAWINGS FOR ADDITIONAL DIMENSIONS NOT SHOWN
- ALL PENETRATIONS THROUGH FOUNDATION WALLS ARE TO BE SEALED PROPERLY. USE NP-1 OR VULKEM CAULK OR EQUAL. CAULKING MUST HOLD PROPERTIES BELOW GRADE
- PROVIDE 1'x1' BOX-OUT FOR ALL ADJUSTABLE FLOOR DRAINS

Construction Notes

DIVISION 3 - CONCRETE

- 301** SPREAD FOOTING: 1'-8" REINFORCED CONCRETE FOOTING (TYPICAL); SEE SHEET S-501 FOR ADDITIONAL INFORMATION.
- 302** FORMED FOUNDATIONS: TYPICAL 12" W REINFORCED CAST CONCRETE; SEE DETAILS SHEET S-501 FOR DIMENSIONAL AND REINFORCING DETAILS.
- 303** BRICK LEDGE: PROVIDE 5'-1/2" W x 3" D BLOCK OUT ALONG FOUNDATION PERIMETER;
[303A] BREAK AT DOOR OPENINGS AS INDICATED BY DETAILS.
- 304** NOT USED
- 305** CONCRETE SLAB: 5" REINFORCED CONCRETE SLAB OVER 6" BED OF CRUSHED ROCK, POUR SLAB TO FOUNDATION EDGE AND LEVEL WITH TOP OF FOUNDATION. ALLOWABLE TOLERANCE 1/4" IN 10' MAX; (CONTRACTOR WILL BE BACK BILLED FOR LABOR & MATERIAL IF 1/4" IN 10' MAX IS NOT ACHIEVED) REINFORCE SLAB WITH 6x6-W2.1xw2.1 WELDED WIRE FABRIC (WWF) OR #4 BARS @ 24" OC; DO NOT SEAL; REFER TO STANDARD SLAB DETAILS ON SHEET S-501 AND DETAILS REFERENCED FOR REINFORCING CONNECTION TO FOUNDATION.
- 306** CONTROL JOINTS: SAW CUT CONTROL JOINTS, ALL JOINTS TO BE CLEANED AND FREE OF DEBRIS.
- 307** ALIGN SAW CUTS WITH INSIDE SLAB CORNERS AND CENTERLINE (EACH WAY) OF COLUMNS SET ON SLAB.

DIVISION 3 - CONCRETE (Continued)

- 308** SIDEWALK: REINFORCED CONCRETE WALK WITH TURN-DOWN EDGES RETURNED TO BUILDING; CONNECT TO BUILDING FOUNDATION PER DETAILS WITH MAX. 2% CROSS SLOPE AWAY FROM BUILDING; SET TOP OF SIDEWALK EVEN WITH BRICK LEDGE AND RAISE AT ALL ENTRANCE AND EXIT DOORS, MAINTAIN LEVEL ACCESS AT ALL DOOR; PROVIDE TOOLED JOINTS USING BEST PRACTICES FOR CONCRETE FLAT WORK TO PREVENT/CONTROL CRACKING; SEE DETAILS SHEET S-501
- 309** GROUNDING ELECTRODE: EMBED GROUNDING ELECTRODE IN FOUNDATION WALL, TIE TO REINFORCING BAR IN FOOTING, SEE DETAIL 1/S-101 FOR ADDITIONAL INFORMATION, COORDINATE EXACT LOCATION WITH ELECTRICAL SERVICE INSTALLATION.
- 310** SIMPSON HDU4-SDS2.5 HOLLOWDOWN WITH 5/8" THREADED ROD EPOXIED INTO FOUNDATION 16".
- 311** ADDITIONAL SLAB REINFORCING: PROVIDE 3 - #4x3'-0" LONG BARS AT INTERIOR SLAB CORNERS AND AT THE END OF CONTROL JOINT TERMINATIONS
- 312** BLOCKOUT: BLOCKOUT CONCRETE FOUNDATION WALL AT FREEZERS.

DIVISION 6 - WOOD, PLASTICS, AND COMPOSITES

- 601** NOT USED.

DIVISION 7 - THERMAL AND MOISTURE PROTECTION

- 701** PERIMETER INSULATION: PROVIDE 2" RIGID INSULATION BOARD UNDER SLAB WITHIN 24" OF FOUNDATION, RETURN INSULATION BOARD DOWN INSIDE FACE OF FOUNDATION WALL TO TOP OF FOOTING
- 702** UNDER SLAB INSULATION: PROVIDE 2" RIGID INSULATION BOARD UNDER PORTIONS OF SLAB INDICATED (COOLERS w/o INSULATED FLOORS) VERIFY INSULATION EXTENDS 24" BEYOND COOLER EXTERIOR

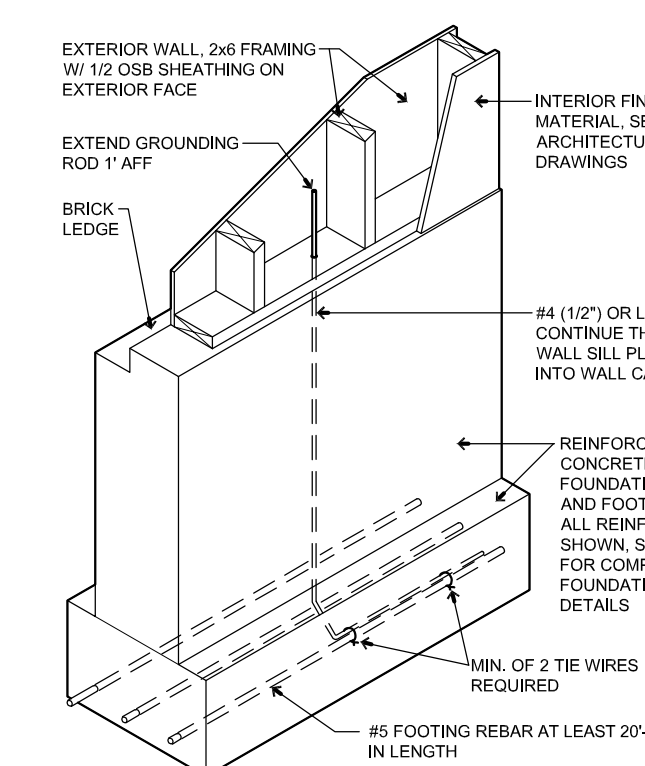

Grounding Electrode Detail

No Scale

1

CASEY'S GENERAL STORE
MO-150 & ARBORIDGE DR
LEE'S SUMMIT, MO
2023 - U4 - V.01

PROJECT NUMBER:
07164.057

DRAWN BY:
KMW

PUBLISHED:
10/18/2023

REVIEWED BY:

DESIGNED BY:
JJH

SCHEMMER
Design with Purpose. Build with Confidence.
1044 North 115th Street, Suite 300
Omaha, NE 68154
COA Number
CA0096

FOOTING AND FOUNDATION PLAN

S-101

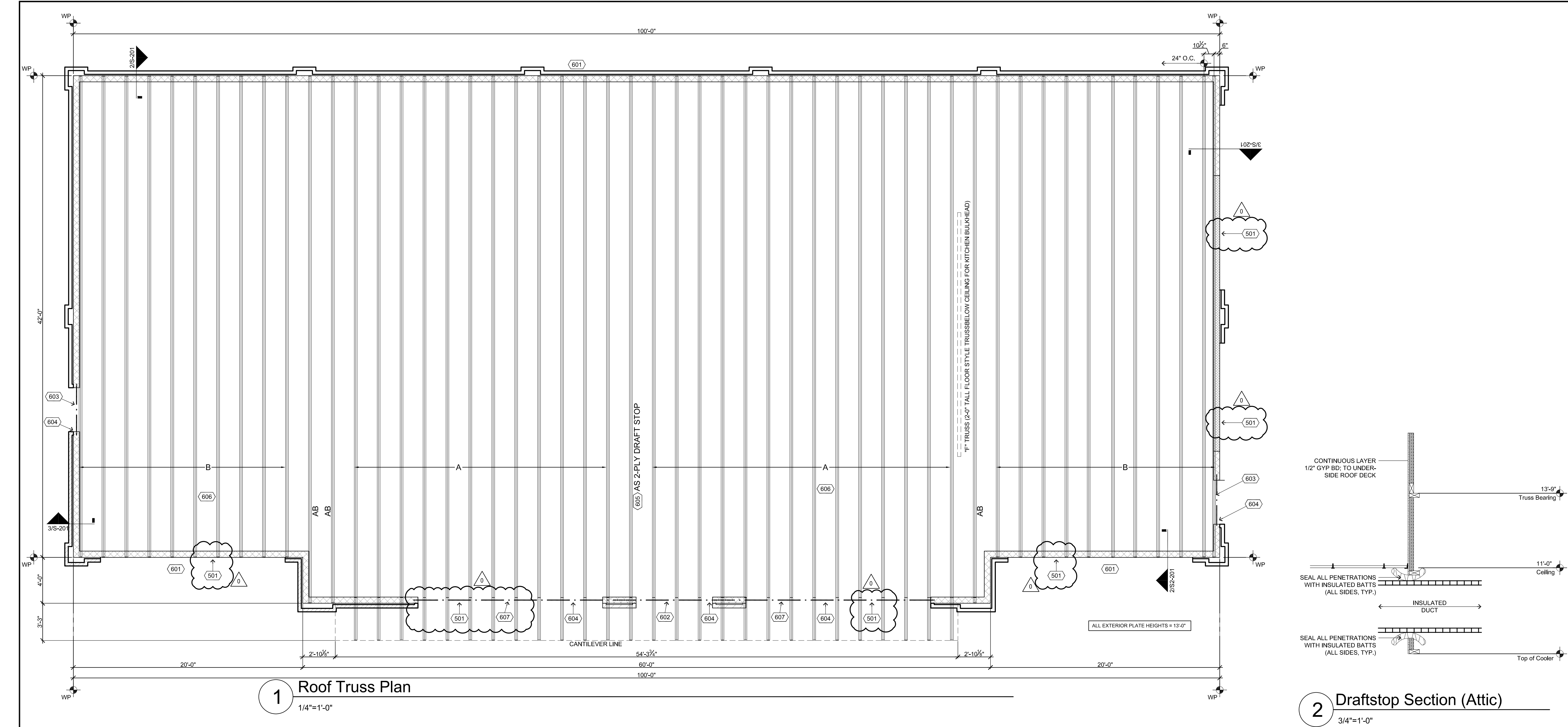

General Notes

- REVIEW AND COORDINATE WITH ALL DETAIL PAGES REFERENCED ON THIS PLAN, NOTIFY ARCHITECT AND OWNER OF DISCREPANCIES
- RELATED DRAWING SHEETS:** REFER TO THE FOLLOWING:
A-101: ARCHITECTURAL FLOOR PLAN
A-121: ROOF PLAN
S-101: FOOTING AND FOUNDATION PLAN
M-102: ROOF TOP EQUIPMENT PLAN
- WORKING POINT:** THE WORKING POINT (WP) INDICATED ON THE DRAWINGS IS RELATIVE TO THE FACE OF SHEATHING ON THE EXTERIOR WALL AND IS A COMMON POINT OF REFERENCE WHERE EVER USED IN THESE DRAWINGS, COORDINATE DIMENSIONS WITH WALL SECTIONS AND DETAILS
- USE WORKING POINTS (WP) TO COORDINATE DIMENSIONS WITH WALL SECTIONS AND DETAILS
- REFER TO ARCHITECTURAL PLAN DRAWINGS FOR ADDITIONAL DIMENSIONS NOT SHOWN
- TRUSS LAYOUT FOR REFERENCE ONLY!!!!**
REFER TO TRUSS MANUFACTURER'S ROOF PLACEMENT PLAN, INDIVIDUAL TRUSS DRAWINGS, AND BRACING INFORMATION FOR ACTUAL ERECTION AND STABILIZATION OF ROOF TRUSSES.
- TRUSS DESIGNER TO SPECIFY ALL NECESSARY TRUSS TO TRUSS CONNECTORS ALONG WITH TRUSS TO WALL CONNECTIONS
- TRUSS DESIGNER TO INCLUDE ALL CONNECTION DETAILS RELATED TO SETTING THE TRUSSES AND ATTACHING ROOF DECKING, 1/2" SHEATHING TYPICAL ON SLOPED ROOF SECTION, MINIMUM 5/8" RATED SHEATHING ON 'FLAT' MECHANICAL PLATFORM.
- PROVIDE 1'x1' BOX-OUT FOR ALL ADJUSTABLE FLOOR DRAINS

Construction Notes

- DIVISION 6 - WOOD, PLASTICS, AND COMPOSITES**
- 601 BEARING WALL:** 2x6 FRAME CONSTRUCTION, 16" OC WITH SINGLE PLATE SILL AND DOUBLE TOP PLATES (TYPICAL), REFER TO 2/S-201 FOR SHEATHING INFORMATION.
 - 602 HEADER:** PROVIDE 5 1/4"x14" LVL HEADER IN BEARING WALL FOR ALUMINUM FRAMED STOREFRONT WINDOWS AND ENTRANCE DOORS, SEE S-201 FOR ADDITIONAL INFORMATION
 - 603 DOOR HEADER:** PROVIDE TRIPLE (3) 1-3/4" x 11-7/8" LVL HEADERS IN BEARING WALL FOR EXTERIOR DOORS
 - 604 FRAMED OPENINGS:** TRUSS DESIGNER TO COORDINATE WITH ARCHITECTURAL AND MECHANICAL DRAWINGS TO ACCOMMODATE OPENINGS BETWEEN PAIRS OF TRUSSES OR FRAMED ACROSS MULTIPLE TRUSS.
 - 605 DRAFT STOP:** PROVIDE ONE MAIN ROOF TRUSS WITH VERTICAL 2x's @ 24" OC FOR HANGING GPDW DRAFT STOP (INDICATED BY DASHED LINE)
 - 606 GENERAL TRUSS LAYOUT:** 2x WOOD TRUSSES @ 24" OC OR AS INDICATED ON TRUSS MFG'S LAYOUT; THIS LAYOUT FOR REFERENCE ONLY, FINAL LAYOUT AS DETERMINED BY TRUSS MFG.
 - 607 HEADER:** PROVIDE 5-1/4" x 18" LVL/PSL 2.0E HEADER IN BEARING WALL FOR ALUMINUM FRAMED STOREFRONT WINDOW. SEE S-201 FOR ADDITIONAL INFORMATION
- DIVISION 23 - HEATING VENTILATING AND AIR CONDITIONING**
- 2301 SUSPENDED EQUIPMENT LOAD:** TRUSS DESIGNER TO ALLOW FOR EQUIPMENT LOADS SUSPENDED FROM TRUSSES, CONTRACTOR TO COORDINATE INSTALLATION, RE: MECHANICAL DRAWINGS
 - 2302 ROOFTOP EQUIPMENT LOADS:** TRUSS DESIGNER TO ALLOW FOR ROOF TOP LOADS FROM MECHANICAL EQUIPMENT SET ON ROOF, CONTRACTOR TO COORDINATE INSTALLATION, RE: MECHANICAL DRAWINGS

- DIVISION 5 - METALS**
- 501 BRICK LINTEL:** PROVIDE L5X5X3/8 STEEL ANGLE LINTEL W/ 1/2" DIAMETER LAG SCREWS @ 16" O.C. - TYPICAL AT OPENINGS IN BRICK VENEER.

- Notes:
- TC = Top Chord, BC = Bottom Chord, LL = Live Load, SL = Snow Load, DL = Dead Load, WL = Wind Load. Dead loads do not include self-weight or additional dead loads due to equipment.
 - Truss manufacturer shall be responsible for coordinating the equipment loads, penetrations, ducts and clearance requirements.
 - Space trusses at 24" O.C. Max.
 - Purlins are not required and shall not be installed to brace the top chord. Truss design shall be based on no purlin bracing.
 - The plywood roof sheathing is to be connected to the top chord as described in the sheathing notes.
 - Web layout is shown for information only, actual web layout to be determined by truss manufacturer.
 - The structural design is based on the installation of pre-fabricated (pressure-plated) wood trusses. Substituting the wood trusses for an alternative product will require additional design and detailing.

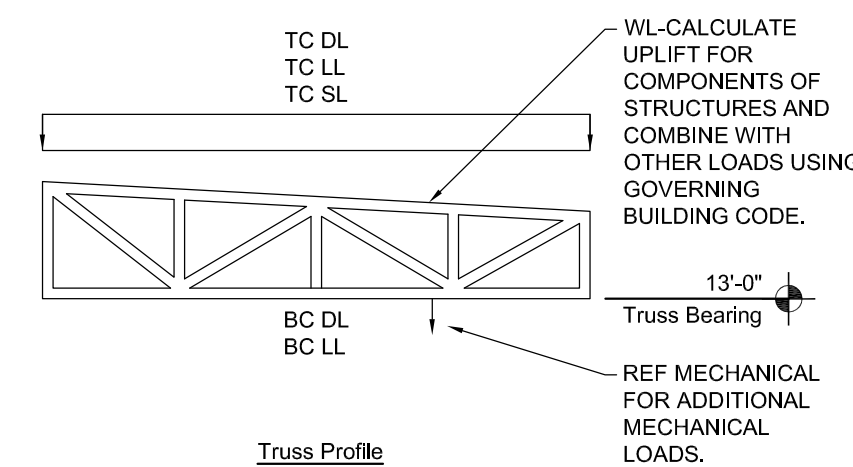

DESIGN LOADS IN PSF	
TRUSSES	LOADS
TC LL	20
TC SL	25
TC DL	20
BC LL	0
BC DL	8

2 Draftstop Section (Attic)

3/4"=1'-0"

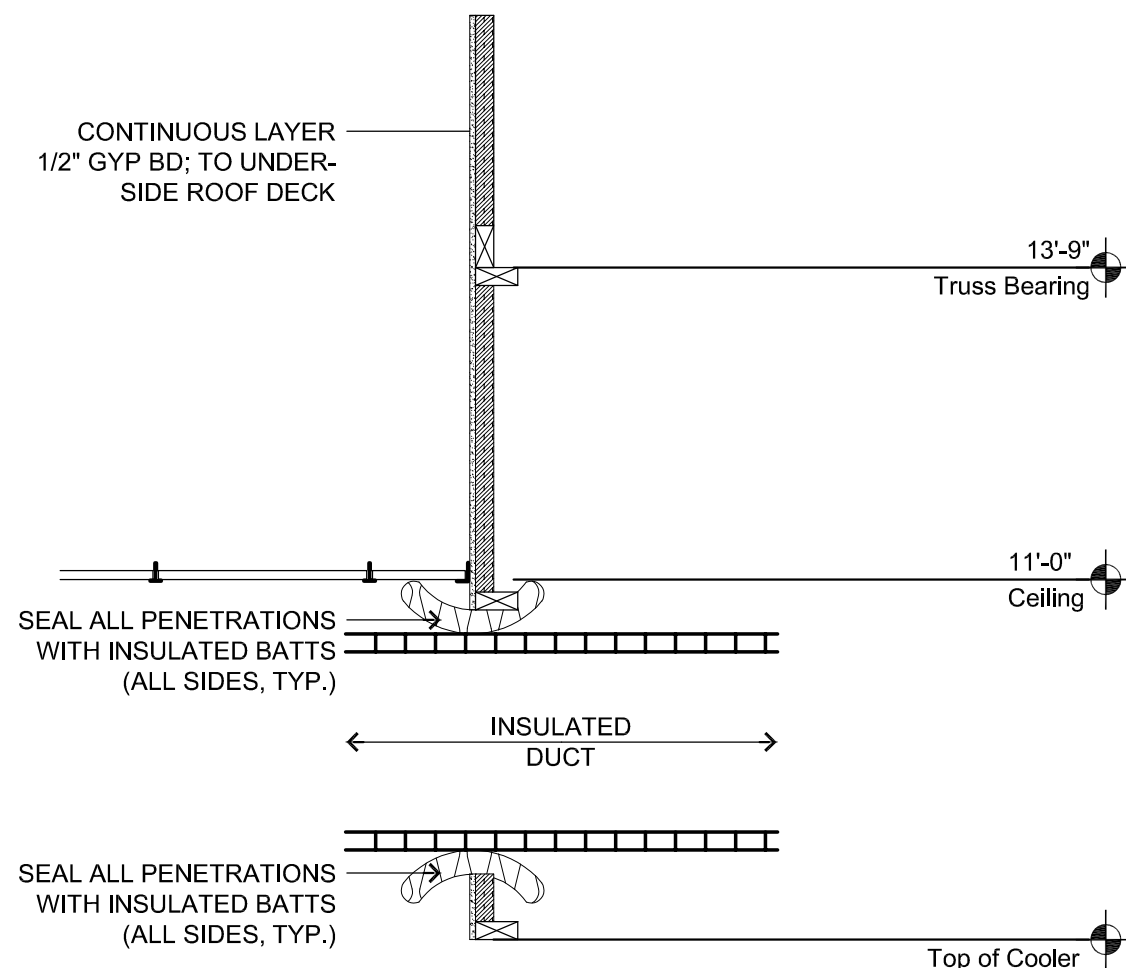

CASEY'S GENERAL STORE
M0-150 & ARBORIDGE DR
LEE'S SUMMIT, MO
2023 - U4 - V.01

PROJECT NUMBER:
07164,057

DRAWN BY:
KMW

PUBLISHED:
10/18/2023

REVIEWED BY:

DRAWING INFORMATION:
ROOF TRUSS PLAN

S-102

SCHEMMER
Design with Purpose. Build with Confidence.
1044 North 115th Street, Suite 300
Omaha, NE 68154

COA Number
CA0096

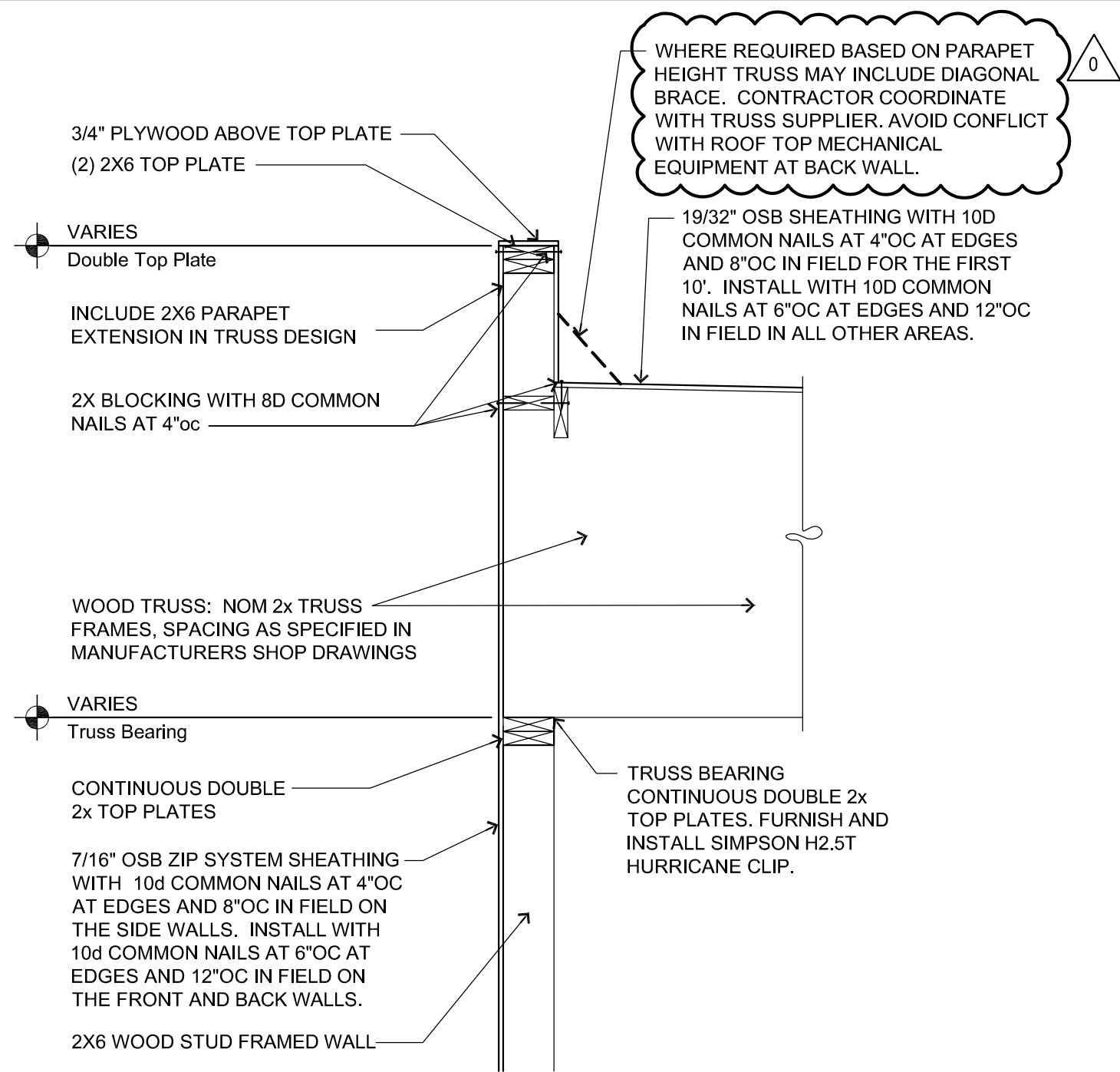

2 Truss Bearing On Wall
3/4" = 1'-0"

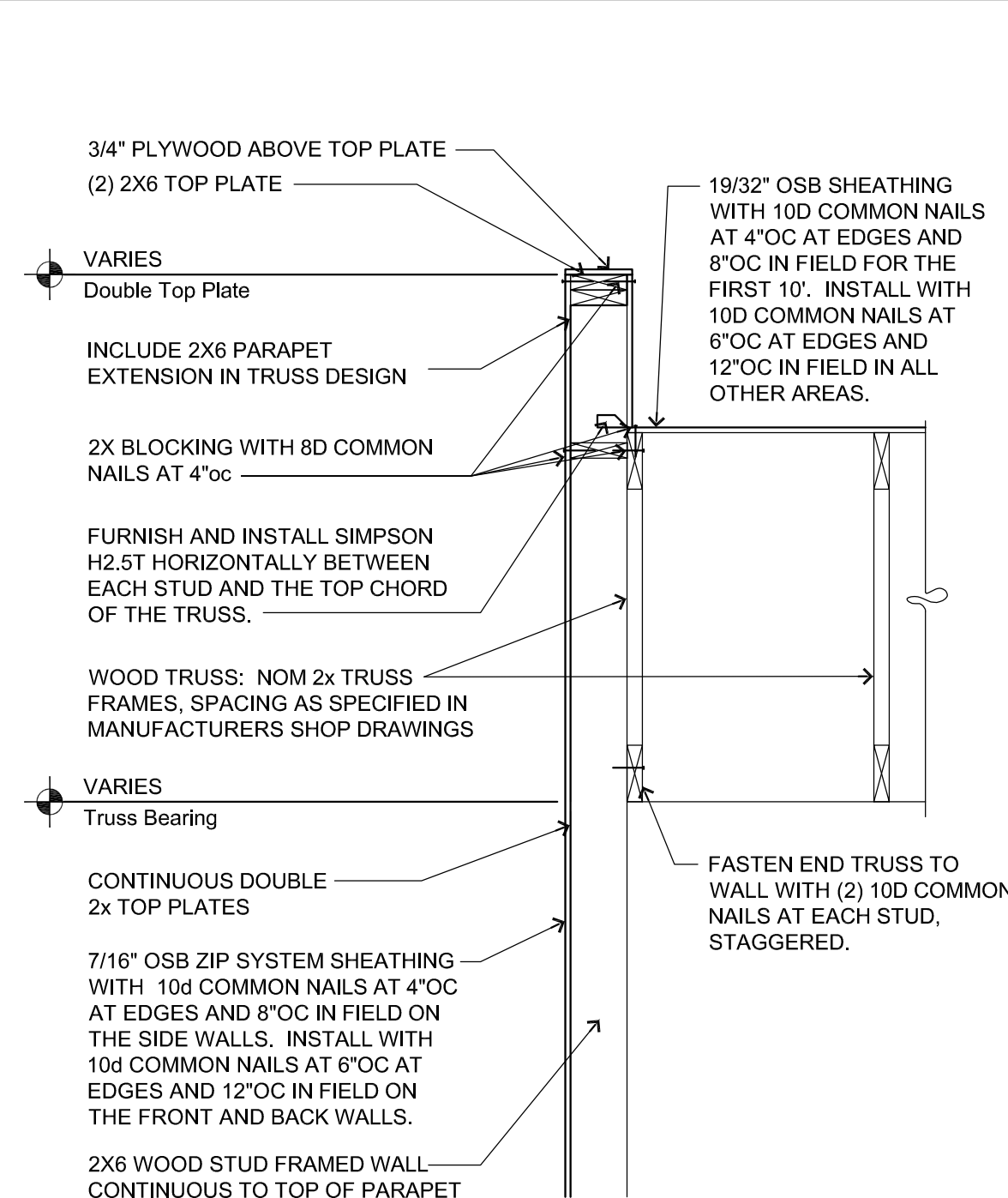

3 Truss to End Wall Connection
3/4" = 1'-0"

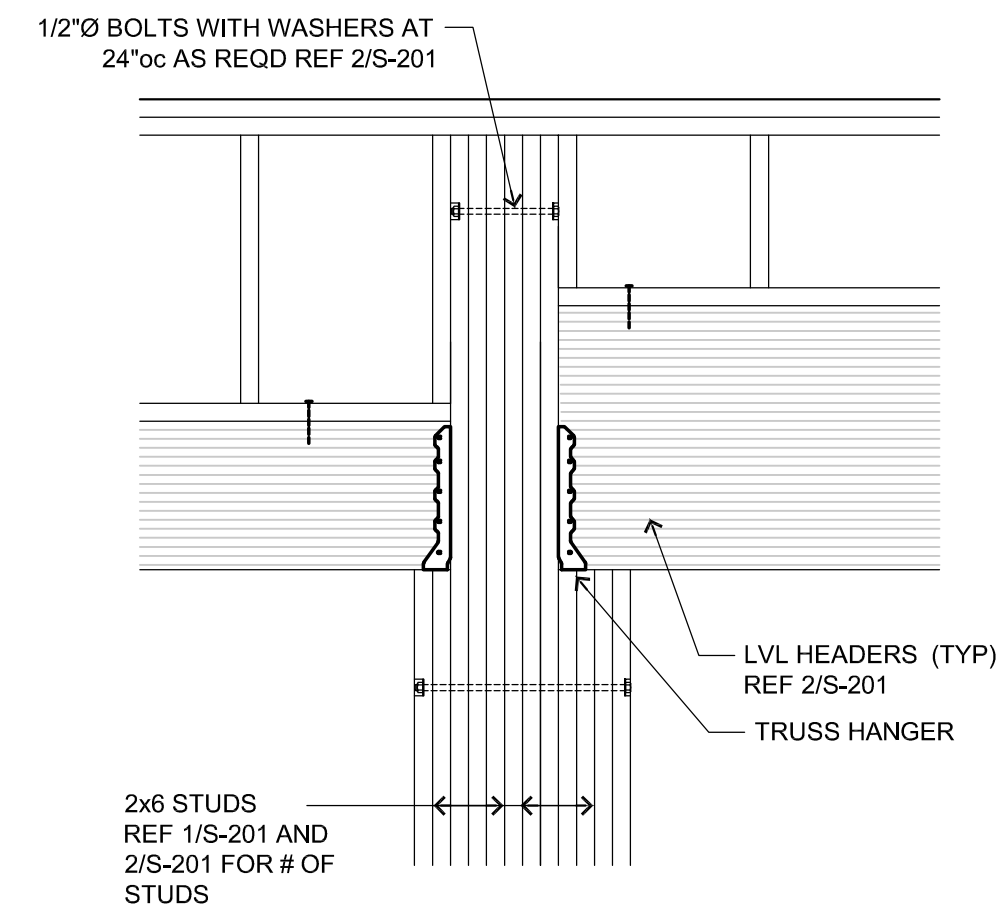

4 Beam to Stud Connection
3/4" = 1'-0"

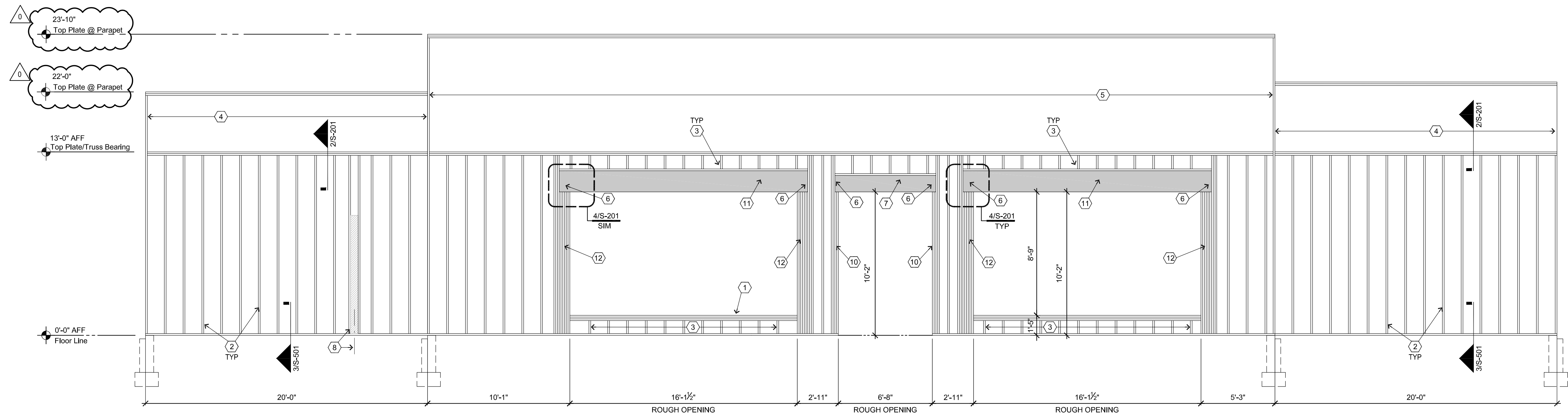

1 Front Wall Framing Elevation
1/4" = 1' - 0"

Plan Notes

- (1) (3) 2X6 STUDS AT SILL OF WINDOW OPENINGS
- (2) 2X6 STUDS AT 16"OC WHERE STUDS ARE FULL HEIGHT OF WALL
- (3) 2X6 STUDS AT 16"OC MAX ABOVE AND BELOW OPENINGS
- (4) 2X WOOD TRUSSES DESIGNED BY OTHERS. CONTINUE WALL SHEATHING ON TRUSSES TO TOP OF PARAPET, REFER TO MANUFACTURERS SHOPS AND INSTALLATION INSTRUCTIONS
- (5) 2X WOOD TRUSSES DESIGNED BY OTHERS. TRUSSES HANG OVER FRONT WALL SHEATHING WITH DROP EXTENSION OVER ENTRANCE, REFER TO MANUFACTURERS SHOPS AND INSTALLATION INSTRUCTIONS
- (6) TIE HEADERS TO SUPPORTS WITH SIMPSON HUC612 AT EACH END. ATTACH HUC HANGER WITH MAXIMUM NAILING PER SIMPSON (22-16D INTO FACE, 8-16D INTO JOIST)
- (7) 5 1/4" x 14" LVL/PSL 2.0E HEADER.
- (8) CENTER LINE PARTITION WALL BEYOND. PROVIDE ADDITIONAL STUDS AS SHOWN RE. ARCH. DRAWINGS FOR LOCATIONS, TYPICAL AT ALL POINT DIMENSIONS.
- (9) (5) JACK STUDS AND (2) FULL HEIGHT STUDS
- (10) (2) JACK STUDS AND (2) FULL HEIGHT STUDS
- (11) 5-1/4" x 18" LVL/PSL 2.0E HEADER.
- (12) (6) JACK STUDS AND (3) FULL HEIGHT STUDS.

General Construction Notes

1. INSULATE PARTITION SPACES BEFORE ATTACHING EXTERIOR SUB-SIDING.
2. INSULATE CORNERS BEFORE APPLYING EXTERIOR SUB-SIDING.
3. FRONT EAVE STRUT TO BE INSULATED.
4. VERIFY ROUGH OPENING OF DOOR AND WINDOWS SHOWN ON ELEVATION 1/A-601.
5. CONTRACTOR TO SUPPLY AND INSTALL 30 MIL VINYL SEAL FLASHING AT ALL LINTELS. PAINT LINTELS PRIOR TO INSTALLATION.
6. CONTRACTOR TO SUPPLY AND INSTALL COTTON WEEP ROPE AT 24"OC TIED ON FIRST WALL TIE ABOVE ALL LINTELS.
7. NAILING NOT OTHERWISE NOTED SHALL BE PER TABLE 2304.9.1 OF THE INTERNATIONAL BUILDING CODE.

NOTE:
WALL FRAMING LUMBER SHALL BE DOUGLAS
FIR-LARCH #2 OR BETTER WITH Fb=850 PSI
AND E=1,600 KSI (UNLESS NOTED OTHERWISE)



		SCHEMMER <small>Design with Purpose. Build with Confidence.</small> 1044 North 115th Street, Suite 300 Omaha, NE 68154 COA Number CA0066	
PROJECT: CASEY'S GENERAL STORE M0-150 & ARBORIDGE DR LEE'S SUMMIT, MO 2023 - U4 - V.01		PUBLISHED: 10/18/2023 REVISIONS: 07164.057 DRAWN BY: KMW	CHECKED BY: JJH FRONT WALL FRAMING AND DETAILS S-201

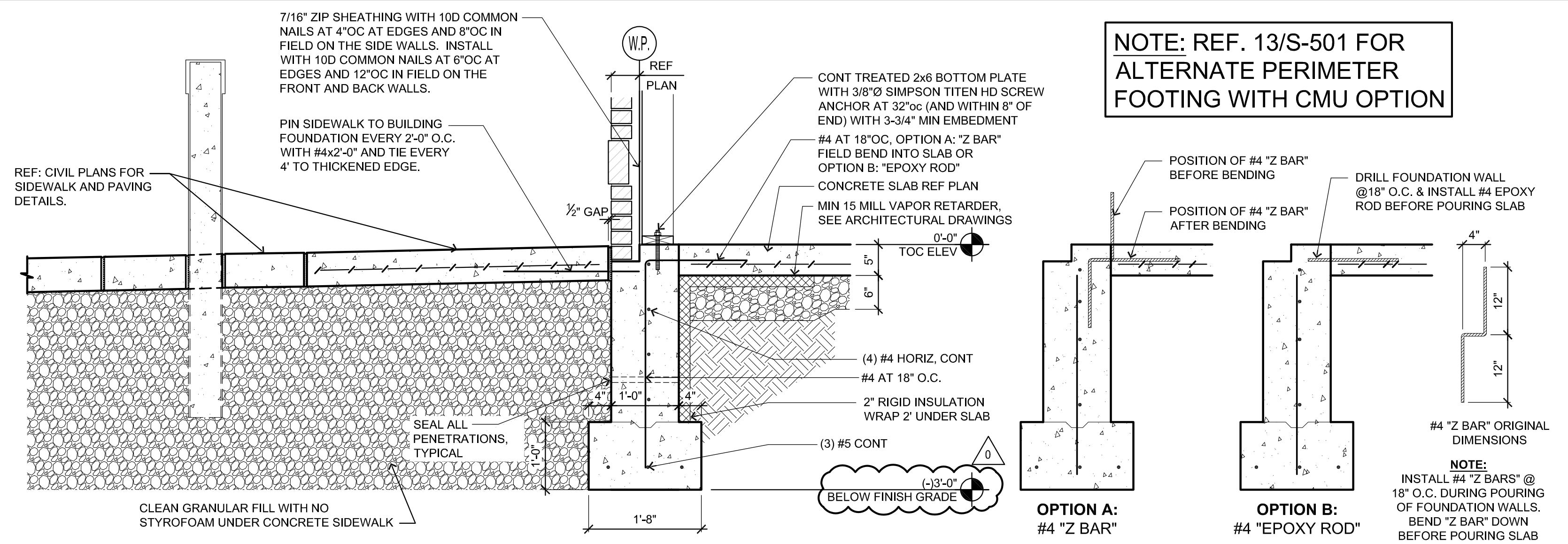
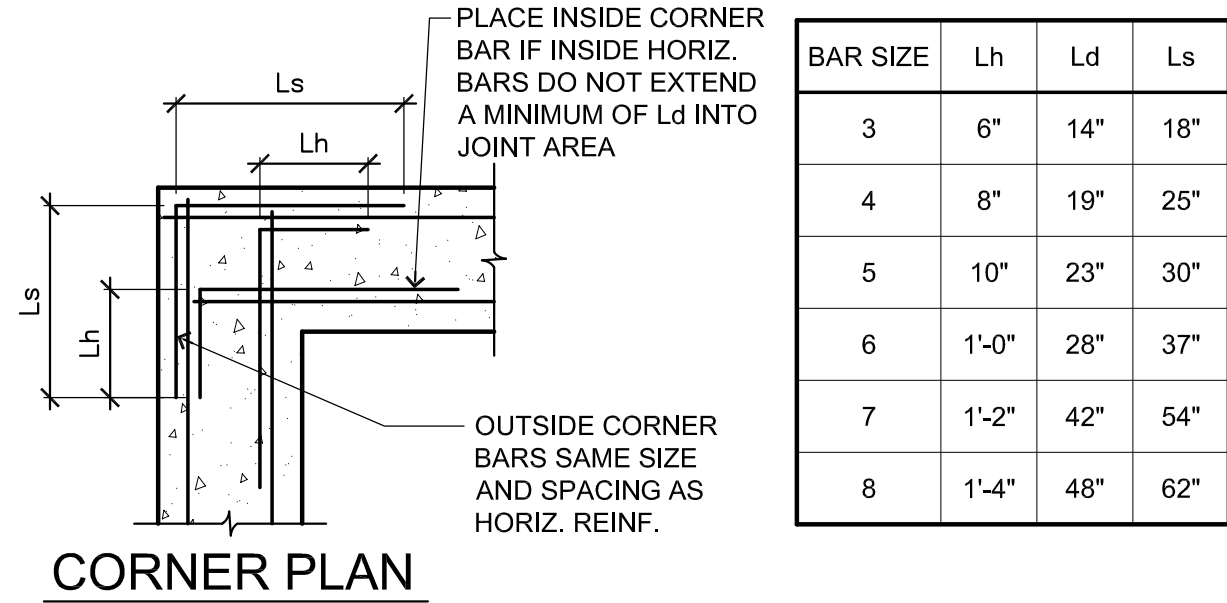

3 Typical Perimeter Footing & Sidewalk

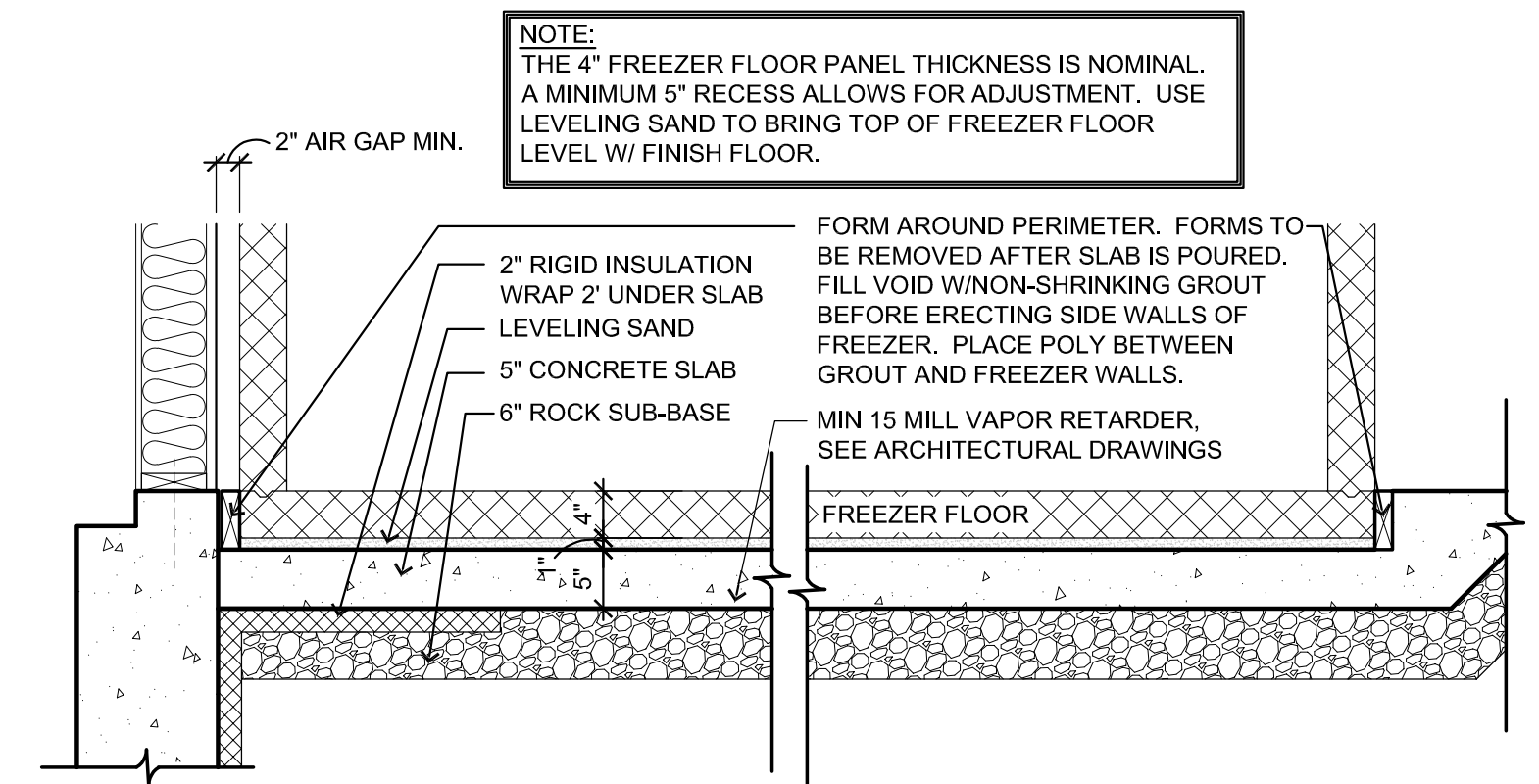
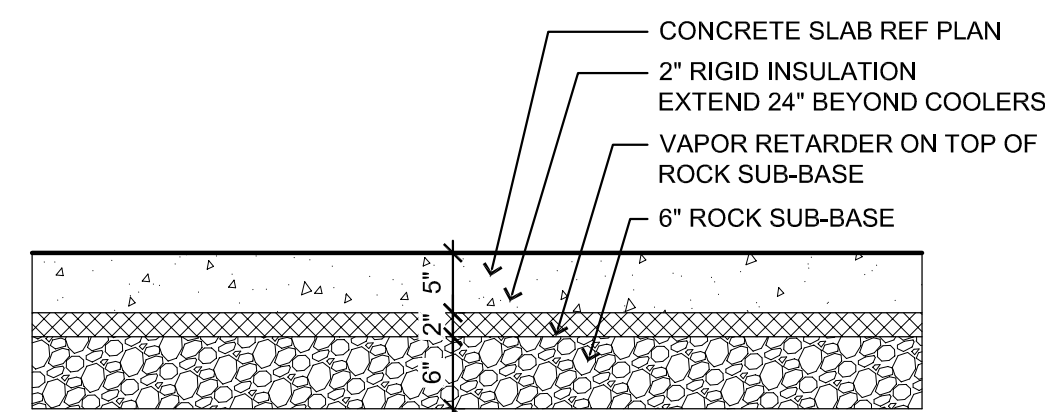
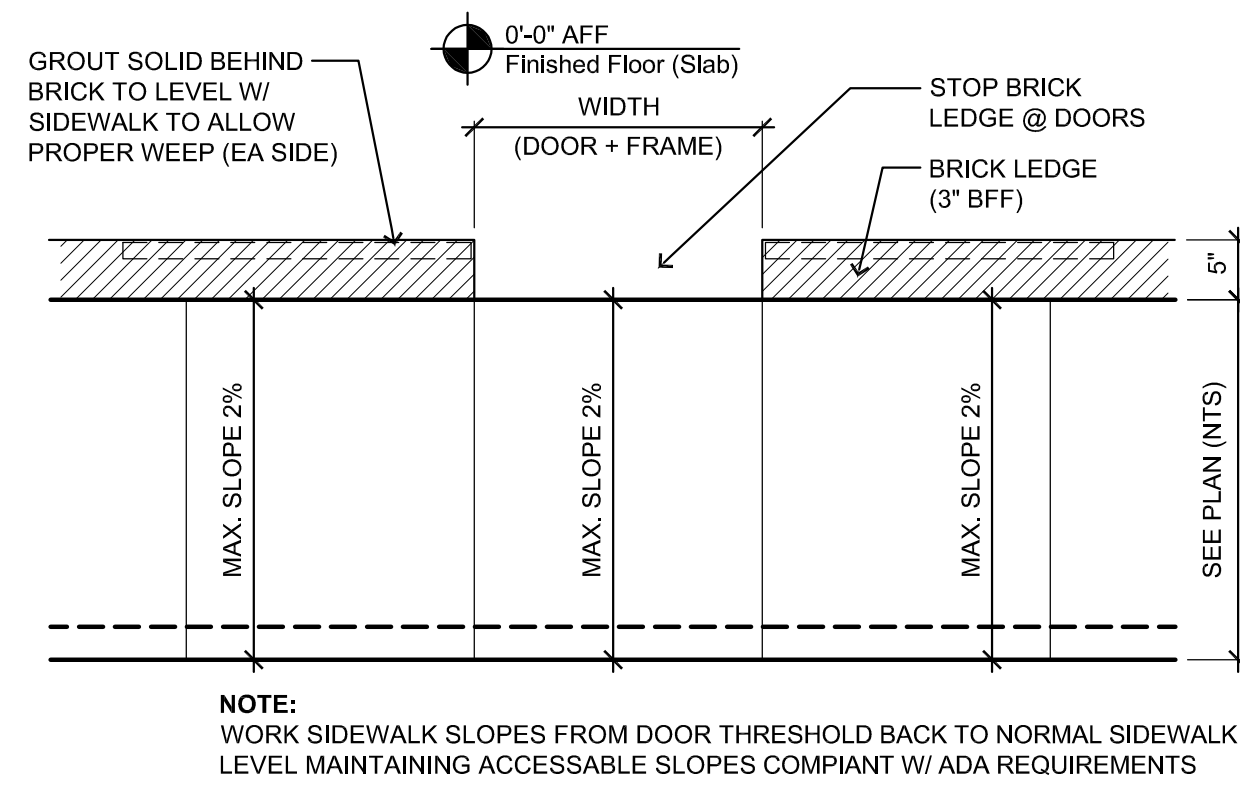

7 Recessed Freezer Floor Detail

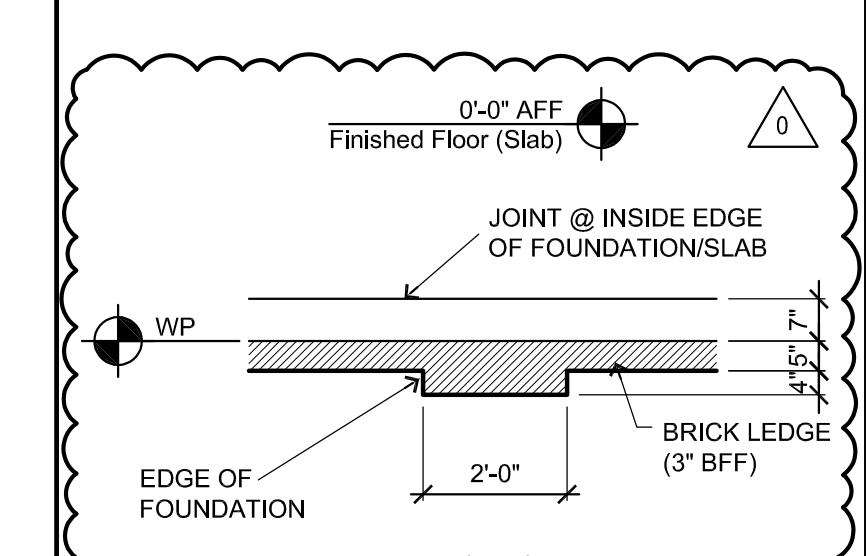
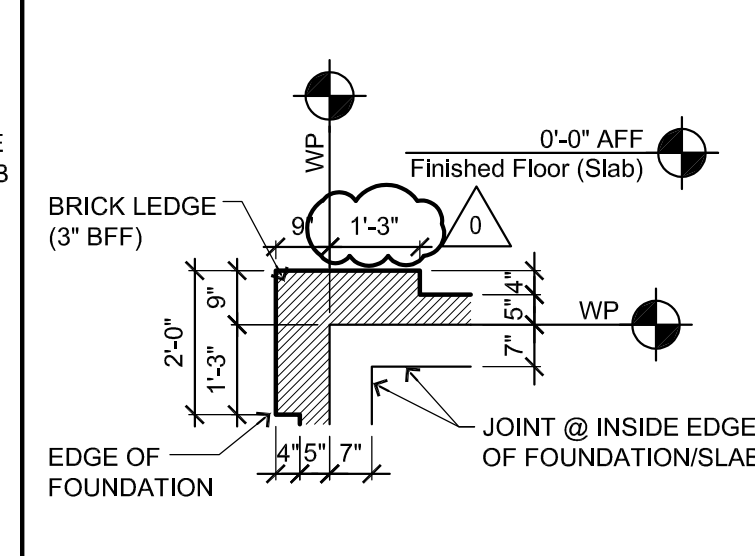
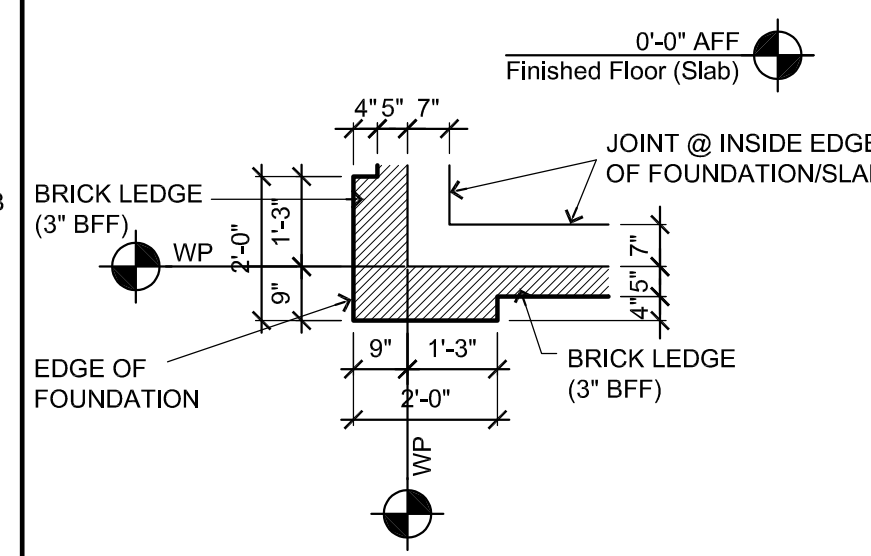
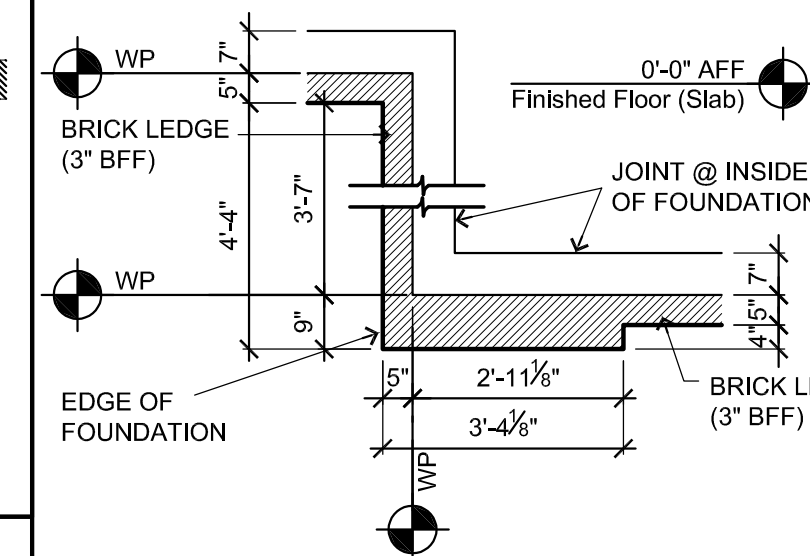
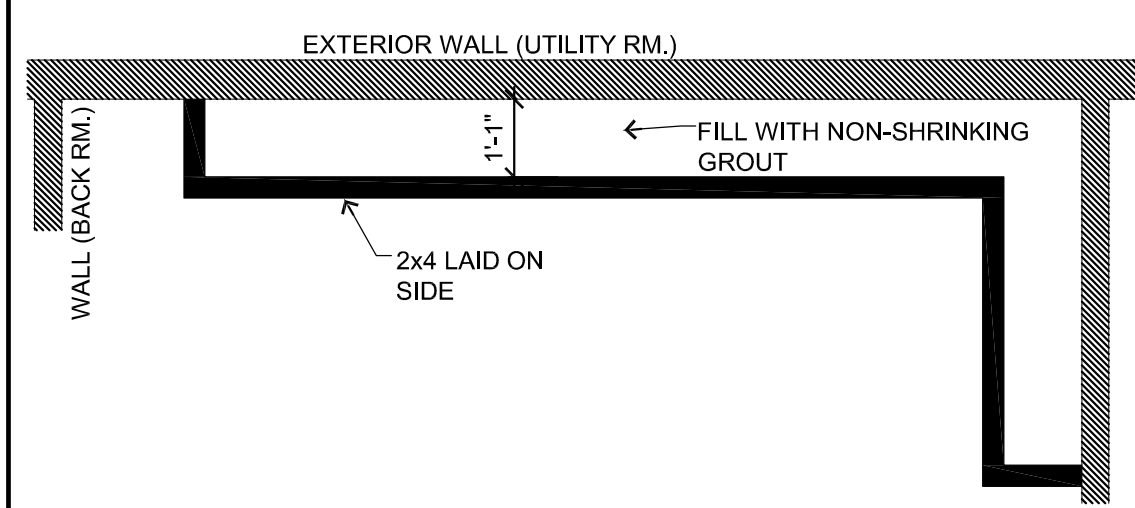
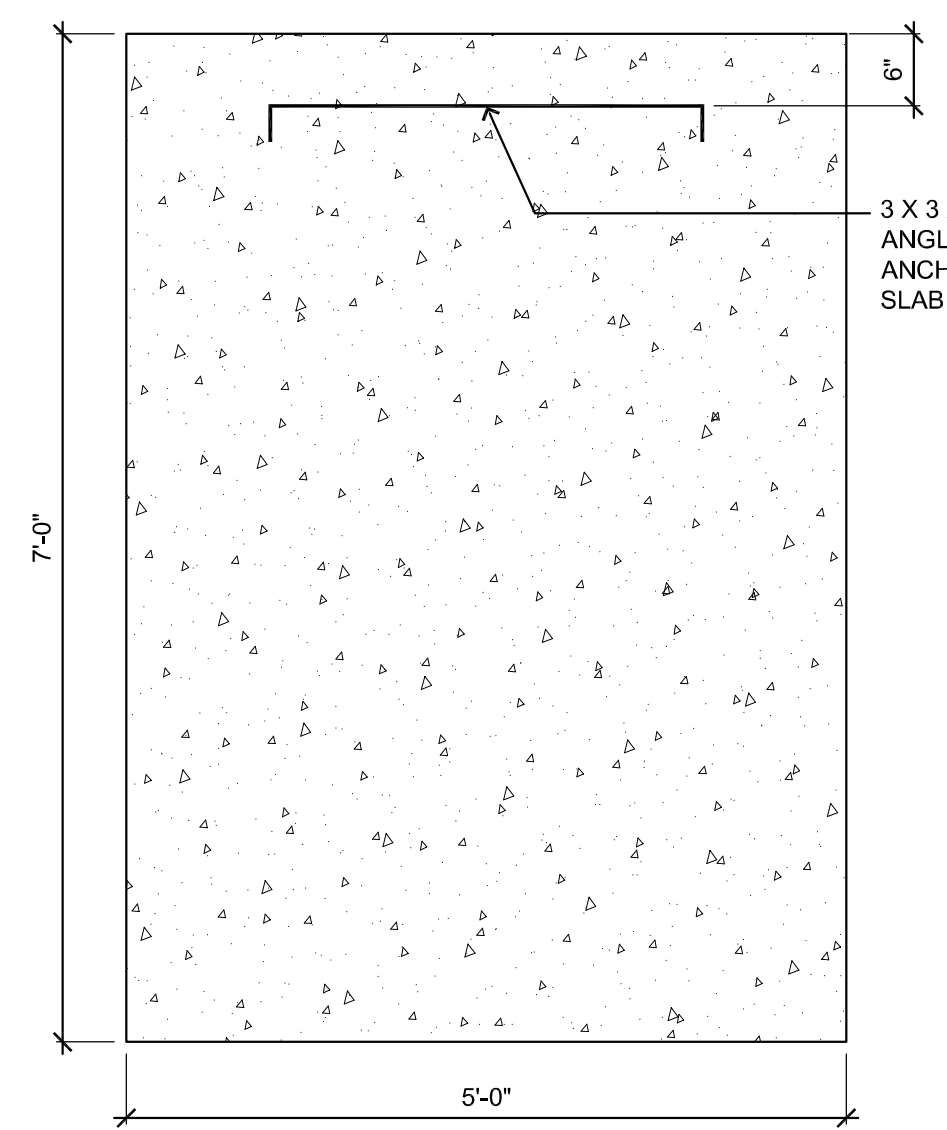

13 Slab Plan Detail

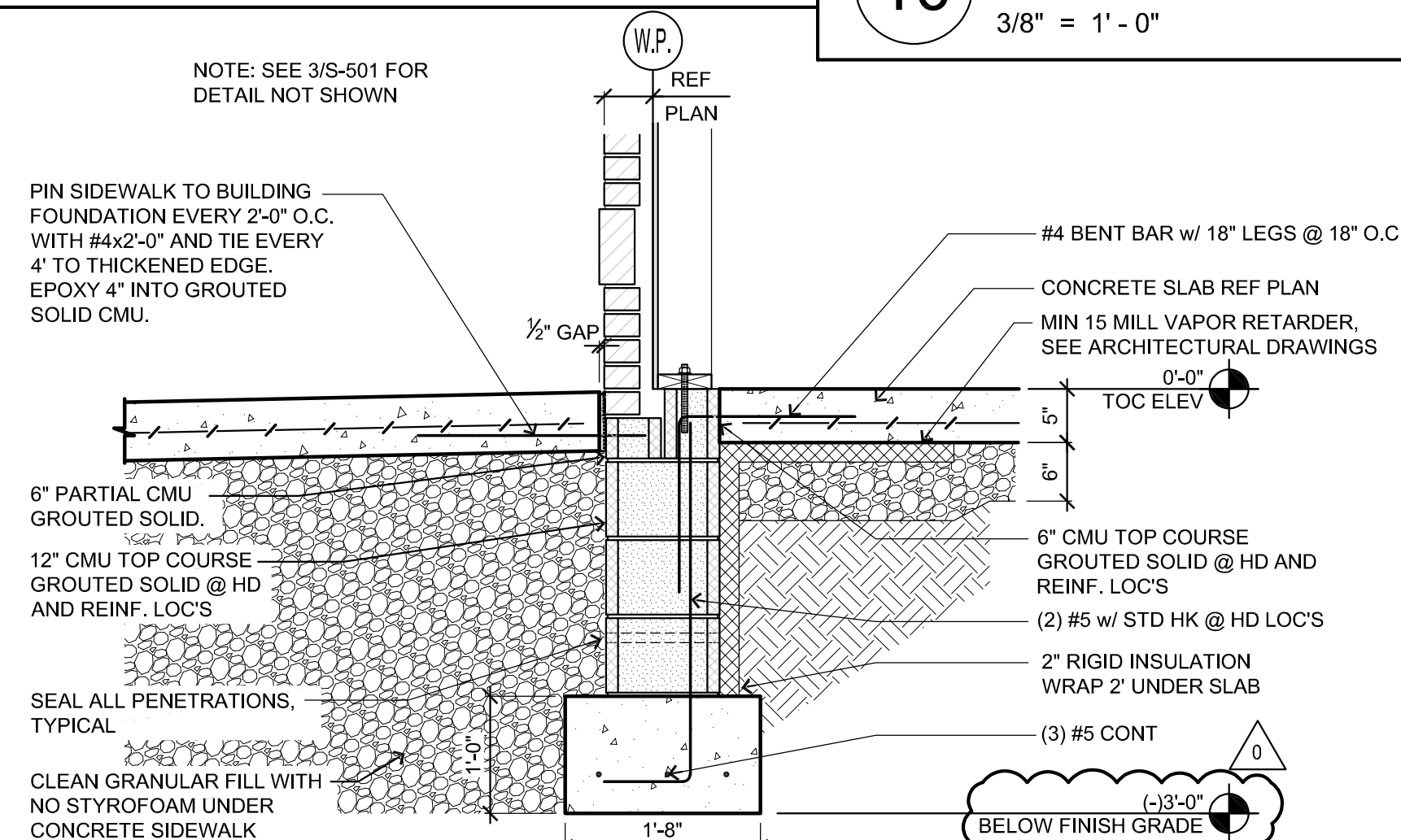

14 Typical Perimeter Footing & Sidewalk (CMU Option)



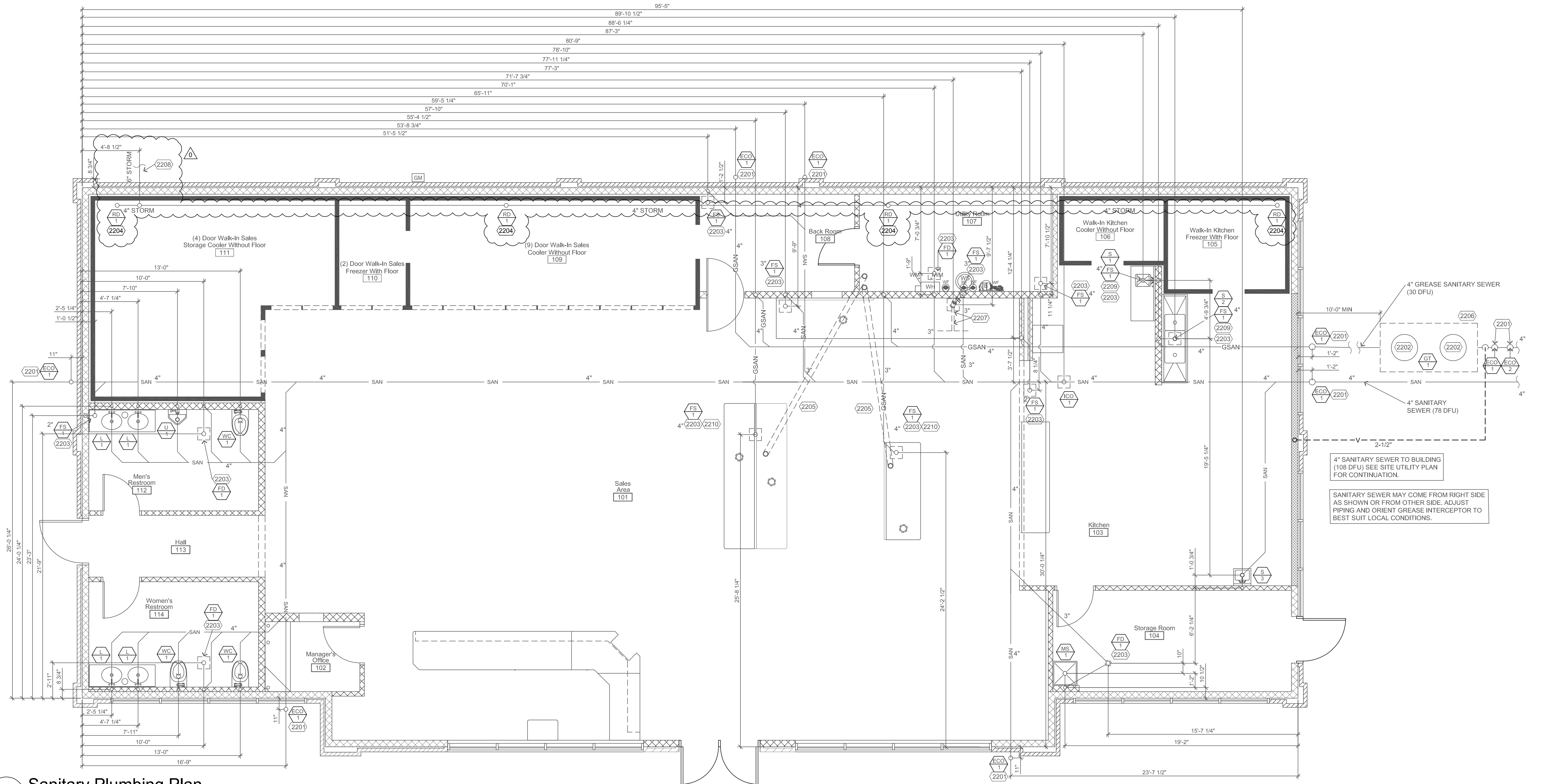

1 Sanitary Plumbing Plan

1/4"=1'-0"

Symbols

GSAN	GREASE SANITARY SEWER
SAN	SANITARY SEWER
V	PLUMBING VENT

General Notes

REFER TO THE FOLLOWING SHEETS FOR RELATED INFORMATION

A-101: FLOOR PLAN
S-101: FOOTING AND FOUNDATION PLAN
M-SERIES: MECHANICAL EQUIPMENT LOCATIONS
P-102: SUPPLY PLUMBING PLAN
P-501: PLUMBING DETAILS AND SCHEDULE

General Construction Notes

- ALL PLUMBING MATERIALS AND INSTALLATION TO MEET STATE AND LOCAL CODES AND REGULATIONS
- ALL DRAINS AND FIXTURES TO BE VENTED
- FLOOR DRAINS AND FLOOR SINKS 1/2" BELOW FINISHED FLOOR WITH BRASS COVER, (ONLY WHERE REQUIRED)
- CLEAN OUTS SHALL NOT BE INSTALLED IN SALES AREA
- PLUMBING CONTRACTOR TO USE ONLY ROOFING MANUFACTURERS CAULKING ON ROOF PENETRATIONS.
- INSTALL ADJUSTABLE FLOOR DRAINS IN ROOMS THAT HAVE CERAMIC FLOOR TILE.
- ALL PENETRATIONS THROUGH FOUNDATION WALLS ARE TO BE SEALED.
- INSTALL FLOOR (MOP) BASIN AFTER TILE FLOOR IS INSTALLED.
- VERIFY W/ PLUMBING & HEALTH CODES IF SINK S/1 NEEDS TO HAVE INDIRECT PLUMBING.
- ALL SANITARY LINES SHOULD SLOPE 1/4" PER FOOT.
- RTU CONDENSATE LINES TO GUTTER TO BE INSTALLED BY PLUMBER - REFER TO SHEET A-121 FOR CONDENSATE LINE SIZES AND LOCATIONS SUPPORTS
- CONDENSATION LINES: PLUMBER TO SUPPLY & INSTALL 3/4" PVC DRAIN LINES TO DIVERT CONDENSATION FROM ROOF TOP UNITS ACROSS FLAT ROOF. DRAIN WILL TERMINATE ON SHINGLED PORTION OF ROOF WHERE THE WATER WILL IN TURN FLOW TO THE GUTTER SYSTEM.

Keyed Construction Notes

DIVISION 22 - PLUMBING

- (2201) INSTALL CLEANOUTS LOCATED IN SIDEWALK, INTERIORS, OR PAVED AREAS FLUSH W/ FINAL FINISHED SURFACE, HEAVY CAST IRON BRASS CAP TYP.
- (2202) INSTALL MANHOLES FOR GREASE TRAP FLUSH WITH FINAL FINISH OF PAVING
- (2203) 12" x 12" BOX OUT FOR ADJUSTABLE FLOOR DRAINS, FLOOR SINKS, FLOOR PIPES AND CLEANOUTS, FLOORING CONTRACTOR WILL SET PROPER HEIGHT.
- (2204) PVC STORM DRAIN PIPING INSTALLED AT 1/8" SLOPE. PIPING TO BE INSTALLED AS HIGH AS POSSIBLE ABOVE COOLERS.
- (2205) INSTALL 4" PVC UNDERGROUND TO BENEATH CABINET ISLAND LOCATIONS. PROVIDE TWO 45° ELBOWS OR LONG SWEEP 90°S FOR TURN UP AT EACH END.
- (2206) GREASE TRAP TO BE PROCURED AND INSTALLED BY CONTRACTOR. GREASE TRAP TO BE PROCURED FROM SCHIER PRODUCTS, UTILIZE THE FOLLOWING URL: <https://schierproducts.com/stocking-dealers> CONTACT SCHIER PRODUCTS WITH ANY QUESTIONS OR CASEY'S TEAM MEMBER IF THERE IS AN ISSUE.
- (2207) (2) 3/4" INSULATED DRAIN LINES (INSTALLED BY HVAC) RAN FROM FOUNTAIN DRINK MACHINES TO 4" PVC (SUPPLIED AND INSTALLED BY PLUMBER). SEE DETAIL ON SHEET P-501
- (2208) STORM WATER CONNECTION: COORDINATE DOWNSPOUT LOCATIONS, PRIOR TO PLACEMENT OF SIDEWALK ROUGH IN PORTIONS OF STORM WATER COLLECTION PIPING BELOW SIDEWALKS. TERMINATE STUB-UPS FOR DOWNSPOUTS LEVEL WITH FINISHED SIDEWALK
- (2209) SINKS S-1 AND S-2 SHALL DRAIN INDIRECTLY TO FLOOR SINK FS-1.
- (2210) COORDINATE FINAL FLOOR SINK LOCATION WITH CABINET LOCATION AND TROUGH DRAIN LINE(S).

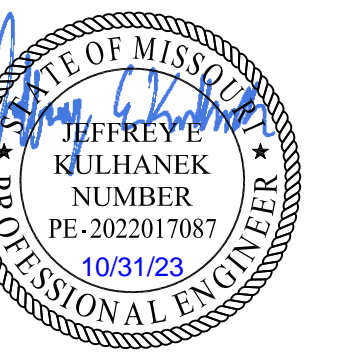

SCHEMMER
Design with Purpose. Build with Confidence.
1044 North 115th Street, Suite 300
Omaha, NE 68154
COA Number
CA0096

PROJECT: CASEY'S GENERAL STORE
M0-150 & ARBORIDGE DR
LEE'S SUMMIT, MO
2023 - U4 - V.01

PROJECT NUMBER: 07164.057
DRAWN BY: ANK
CHECKED BY: JEK

PUBLISHED: 10/18/2023
REVISION: 10/11/2023

DRAWING INFORMATION: SANITARY PLUMBING PLAN

P-101

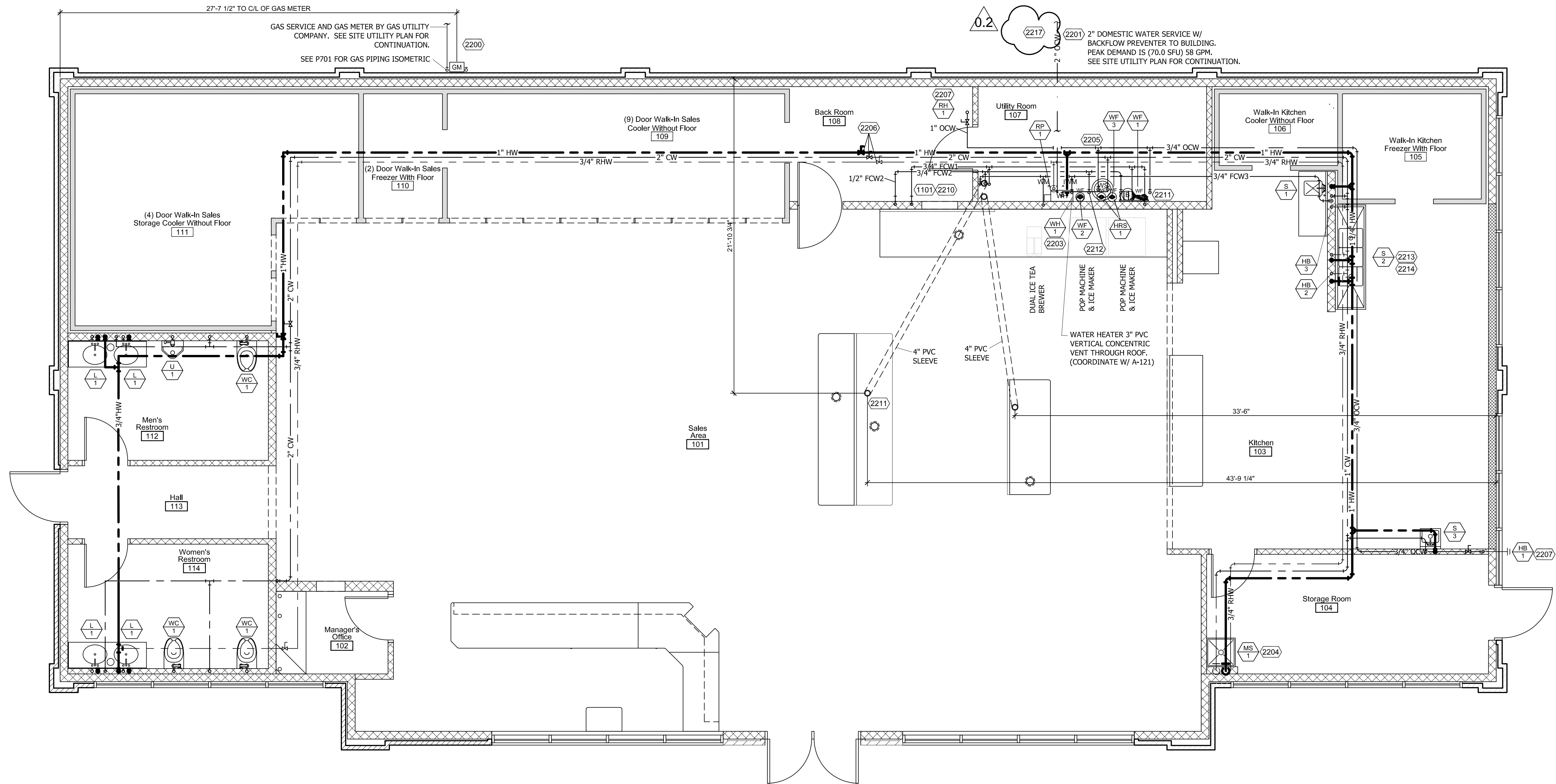

1 Supply Plumbing Plan
1/4"=1'-0"

Symbols

- G — NATURAL GAS LINE
- CW — COLD WATER LINE
- FCW1 — POP & CARBONATOR
- FCW2 — FOLLETT & DRINKING FOUNTAIN
- FCW3 — HOT BEVERAGES & VEG. SINK (PEX)
- OCW — OUTSIDE COLD WATER LINE
- HW — HOT WATER LINE
- RHW — RECIRCULATED HOT WATER LINE

General Notes

REFER TO THE FOLLOWING SHEETS FOR RELATED INFORMATION

- A-101: ARCHITECTURAL PLAN
- A-121: ROOF PLAN
- S-101: FOOTINGS / FOUNDATION & SLAB
- M-SERIES: MECHANICAL EQUIPMENT LOCATIONS
- P-101: SANITARY PLAN
- P-501: PLUMBING DETAIL AND SCHEDULE
- P-801: SANITARY RISER DIAGRAM
- P-701: SUPPLY RISER DIAGRAM

General Construction Notes

- ALL PLUMBING SHALL BE INSTALLED IN ACCORDANCE WITH STATE AND LOCAL CODE REQUIREMENTS.
- WATER LINES TO FIXTURES OR EQUIPMENT TO HAVE VALVES AND CHROME ESCUTCHEONS.
- INSULATE ALL WATER LINES ABOVE THE CEILING, COLD WATER LINES TO INCLUDE VAPOR BARRIER JACKET.
- ALL WATER LINES TO BE LOCATED IN THE INTERIOR WALLS. EXTERIOR WALL WATER LINES REQUIRE INSULATION PROTECTION.
- PLUMBING CONTRACTOR TO USE ONLY ROOFING MANUFACTURER'S CAULKING ON ROOF PENETRATIONS.
- SNACK CENTER EQUIP. SUPPLY LINES REQUIRE BALL VALVE SHUT-OFFS. PLUMBER TO TERMINATE WATERLINES TO BEVERAGE EQUIPMENT.
- PROVIDE BACKFLOW PREVENTERS AS REQUIRED BY CODE AUTHORITIES.
- ALL SUPPLY LINES TO BE INSULATED ABOVE CEILING.
- 3" PVC SLEEVE THROUGH FOUNDATION TO BE INSTALLED FOR IRRIGATION SYSTEM - VERIFY LOCATION WITH CASEY'S CONSTRUCTION SUPERVISOR.
- IF LOW PRESSURE GAS IS NOT AVAILABLE, GENERAL CONTRACTOR TO NOTIFY CASEY'S HVAC SUPERVISOR IMMEDIATELY.
- PLUMBER TO INSTALL REQUIRED VENTING FOR WATER HEATER.

Keyed Construction Notes

- Division 11 - Equipment
- (1101) CARBONATOR: PER CASEY'S EQUIP SPEC. W/ BACK FLOW PREVENTER. INSTALLED ON TOP OF SYRUP RACK. NO COPPER PIPING BETWEEN CARBONATOR AND WATER STOP. 1-PER UNIT. WATTS NO. SD-3 OR EQUAL. MOUNT WATER VALVE ON RIGHT SIDE OF POP MACHINES, ON BACKSIDE OF REFRESHMENT CENTER WALL.
- Division 22 - Plumbing
- (2200) GAS SERVICE MAIN 2.5" BLACK SCHEDULE 40 (THREADED & COUPLED) SCREWED PIPE AND 150# BLACK MALLEABLE IRON FITTINGS. VERIFY WITH LOCAL, STATE AUTHORITY.
- (2201) WATER SERVICE MAIN 2" CTS. HDPE, SDR9, C5-200 WITH TRACER WIRE. INSULATED THRU CONCRETE WITH BALL VALVES ON BOTH SIDES OF METER. VERIFY WITH LOCAL, STATE AUTHORITY.
- USE 2" TYPE 'K' COPPER LINE FOR MAIN WATER SERVICE AT CONTAMINATED BUILDING SITES. (VERIFY)
- (2202) WATER METER: TEST WATER SERVICE PRESSURE, IF EXCEEDS 80 PSI INSTALL REGULATOR AT SERVICE ENTRANCE.
- (2203) UNION AND VALVES REQUIRED ON BOTH INLET/OUTLET LINES OF WATER HEATER.
- (2204) FAUCET TO FLOOR BASIN (MS-1) REQUIRES ANTI-SIPHON, FAUCET TO BE @28" HEIGHT WITH 8" SPLIT NEXT TO WALL. REFER TO DETAIL ELEVATION ON SHEET P-501 AND MS-1 IN THE PLUMBING SCHEDULE.
- (2205) ALL PLUMBING AND PIPING IN UTILITY ROOM TO BE SURFACE MOUNTED.
- (2206) RESTROOM SUPPLY: ISOLATE COLD AND HOT WATER LINES TO RESTROOM AREA W/ BALL VALVES INSTALLED ABOVE CEILING.
- (2207) HOSE BIB: SUPPLY LINE AND FREEZE-LESS EXTERIOR HOSE BIB, PROVIDE ISOLATED SUPPLY LINE FOR EXTERIOR FAUCETS W/ MASTER BALL VALVE SHUT OFF ABOVE CEILING AND DRAIN BACK VALVE TO SINK TO CLEAR LINE OF WATER. REFER TO A-121 FOR ROOF HYDRANT LOCATION DIMENSIONS.
- (2210) CARBONATOR SUPPLY: RUN SUPPLY DOWN WALL CAVITY TO CARBONATOR ON SHELF.
- (2211) COFFEE & REFRESHMENT SUPPLY LINES: COFFEE MANIFOLD IN CABINET. REFRESHMENT MANIFOLD ON WALL BEHIND SODA MACHINES. MANIFOLDS TO BE SUPPLIED WITH FILTERED COLD WATER.
- (2212) ICE MAKER SUPPLY LINES: MANIFOLDS TO BE SUPPLIED WITH FILTERED COLD WATER.
- (2213) WATER SUPPLY LINES TO INCLUDE UNIONS AFTER BALL VALVE TO TRIPLE SINK FAUCET.
- (2214) NO PLUMBING ALLOWED UNDER TRIPLE SINK DRAIN BOARDS.
- (2217) CONTRACTOR TO PROVIDE PRESSURE REDUCING VALVE AT WATER SERVICE ENTRANCE.

P:\07164057\00\Mech\00_Sheets\07_P-102.dwg
4/3/2024 4:02:16 PM Kshil, Ahmed

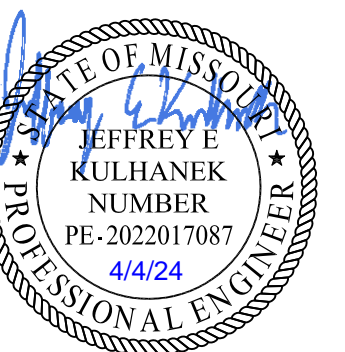

PROJECT: CASEY'S GENERAL STORE
M0-150 & ARBORIDGE DR
LEE'S SUMMIT, MO
2023 - U4 - V.01

PROJECT NUMBER: 07164,057
DRAWN BY: ANK
CHECKED BY: JEK

SCHEMMER
Design with Purpose. Build with Confidence.
1044 North 115th Street, Suite 300
Omaha, NE 68154

COA Number: CA0096

PUBLISHED: 10/18/2023
REVISION: 04/05/2024

DRAWING INFORMATION:
SUPPLY PLUMBING PLAN

P-102

General Water Filter Notes

1. WATER FILTER SYSTEM WILL BE REQUIRED
2. INSTALL BOTH INLET & OUTLET VALVES WITH PIPE IN BETWEEN (AS SHOWN) SEE DETAIL P-501-4
3. USE CHROME ESCUTCHEONS (TYP)

Keyed Construction Notes

DIVISION 01 - GENERAL REQUIREMENTS

- 101 WOOD STUD WALL. SEE A-101, FOR WALL TYPE AND LAYOUT, A-601 FOR FINISH. PROVIDE BLOCKING FOR SINK.

DIVISION 06 - WOOD, PLASTICS AND COMPOSITES

- 601 SWANSTONE SOLID SURFACE COUNTERTOP WITH INTEGRAL BOWL, INCLUDE 4" H. BACKSPLASH AGAINST WALLS AND 7" APRON AND FRONT AND OPEN SIDE. COLOR SELECTED BY OWNER.

- 602 SWANSTONE SOLID SURFACE ANGLED BRACE ANCHORED TO CONCEALED BLOCKING IN WALL. COLOR SELECTED BY OWNER.

- 603 2X WOOD BLOCKING CONCEALED IN WALL.

- 604 2X LEDGER AT WALLS, ANCHORED TO BLOCKING IN WALL.

- 605 SOLID SURFACE ADA COMPLIANT APRON (PIPE ENCLOSURE) ANCHORED TO ANGLED BRACE AS REQUIRED. MATCH COUNTERTOP FINISH.

DIVISION 22 - PLUMBING

- 2201 FAUCET SUPPLIED BY OWNER, INSTALLED BY CONTRACTOR.

- 2202 COOLER CONDENSATE LINE, INDIRECT DRAIN TO BELL HUB WAIR GAP LOCATED UNDER SINK.

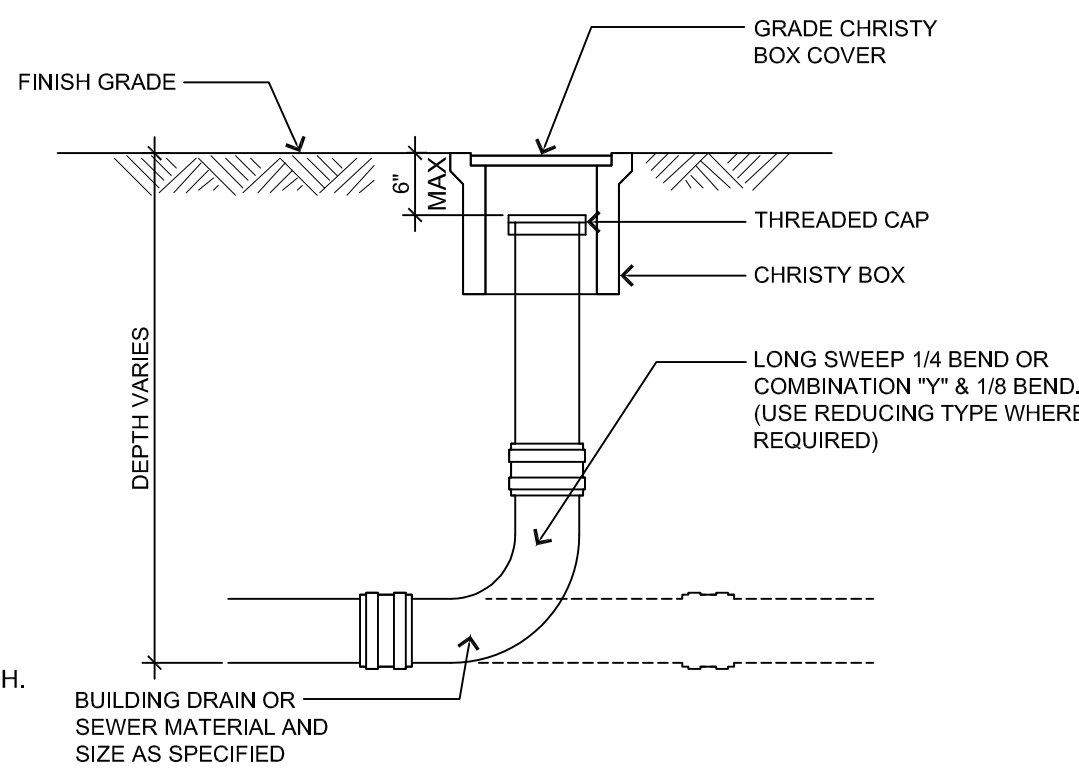

Cleanout Detail

Not To Scale

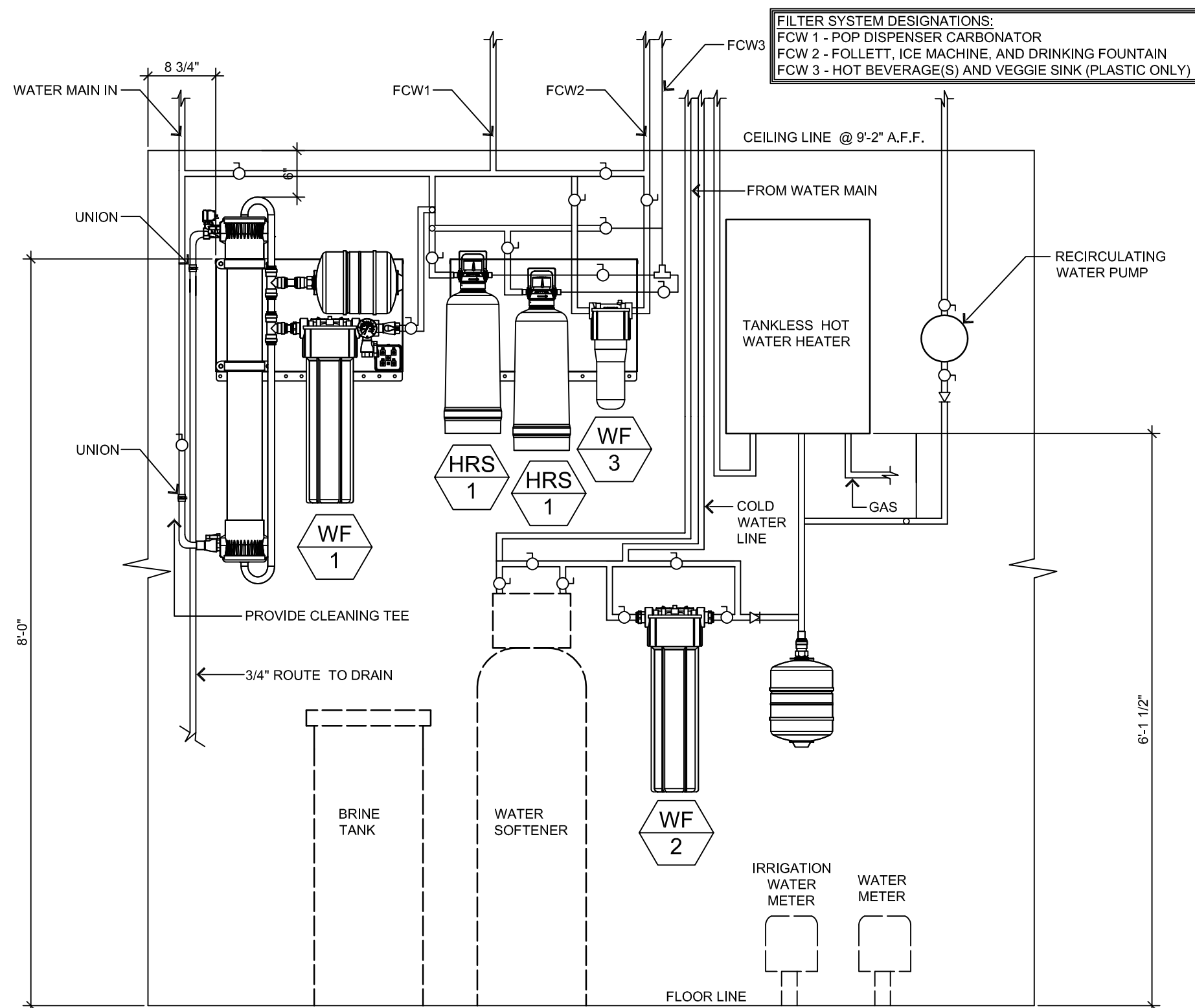

Soda Machine Drain Detail

Not To Scale

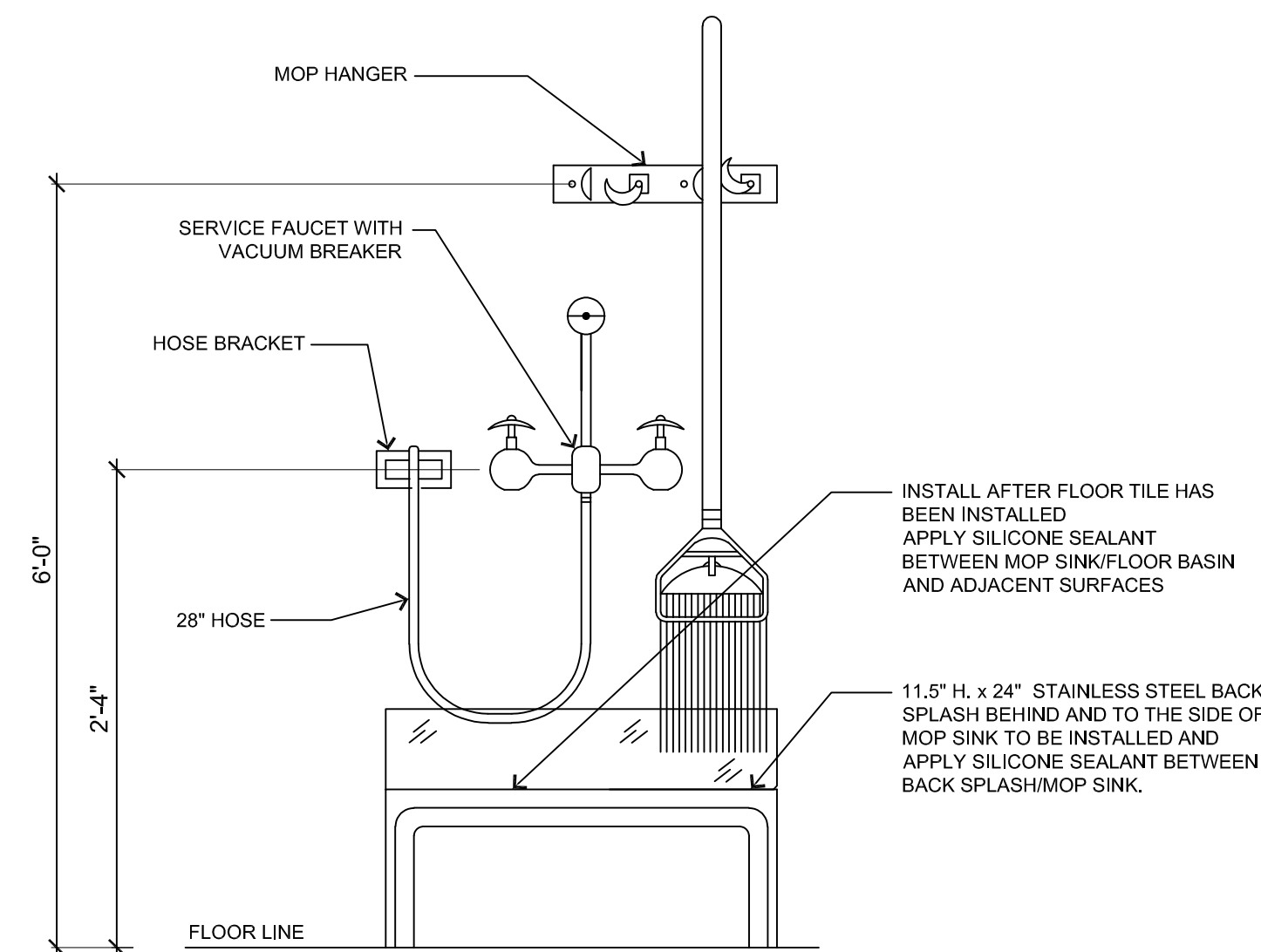

Mop Sink Detail

1/2" = 1'-0"

Water Filter System Detail

3/4" = 1'-0"

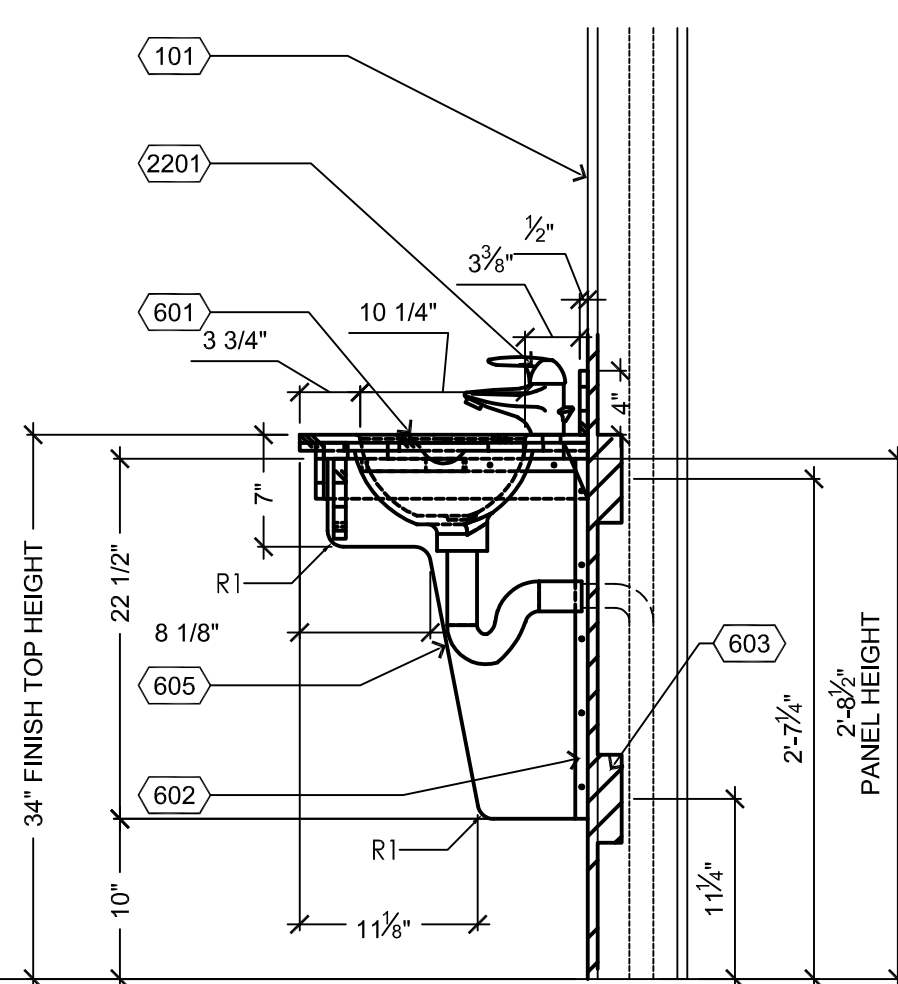

Sink Support Detail

1" = 1'-0"

PLUMBING FIXTURE SCHEDULE

ITEM	FIXTURE	SOIL OR WASTE	VENT	COLD WATER	HOT WATER	WASTE DFO	WATER HWSFU	WATER CWSFU	WATER SFU	DESCRIPTION
ECO 1	CLEANOUT	-	-	-	-	-	-	-	-	SIoux CHIEF LIGHT COMMERCIAL CLEANOUT. SQUARE ADJUSTABLE TOP. PVC BODY, MODEL # 834-3PNO.
ECO 2	CLEANOUT (SAMPLING PORT)	4"-6"	-	-	-	-	-	-	-	SIoux CHIEF LIGHT COMMERCIAL CLEANOUT. SQUARE ADJUSTABLE TOP. PVC BODY, MODEL # 834-3PNO.
FD 1	FLOOR DRAIN	2"	1 1/2"	-	-	3	-	-	-	SIoux CHIEF LIGHT COMMERCIAL FLOOR DRAIN WITH 6.5" NICKEL BRONZE SQUARE TOP. MODEL #832-36PNO. DRAIN SHALL BE PVC BODY WITH PVC ADJUSTABLE SUMP AND NICKEL BRONZE SQUARE TOP. VERIFY IF FUNNEL TOP NEEDED.
FP 1	FLOOR PIPE	3"	2"	-	-	5	-	-	-	2" P-TRAP BELOW FLOOR WITH 2"x4" BELL. INSTALL BELL AFTER CABINET IS NET. (IN CABINETS)
FS 1	FLOOR SINK	2" 3" 4"	1 1/2" 2" 2"	-	-	3 5 6	-	-	-	SIoux CHIEF LIGHT COMMERCIAL FLOOR SINK WITH GRATE. MODEL #861-3PD. SINK SHALL BE PVC BODY WITH PVC ADJUSTABLE GRATE.
GT 1	GREASE TRAP	-	-	-	-	-	-	-	-	SCHIER GB-75 INTERCEPTOR, GREASE INTERCEPTOR TO BE PROCURED AND INSTALLED BY CONTRACTOR. UTILIZE THE FOLLOWING URL: https://schierproducts.com/stocking-dealers. CONTACT SCHIER PRODUCTS WITH ANY QUESTIONS OR CASEY'S TEAM MEMBER IF THERE IS AN ISSUE. GREASE INTERCEPTOR SHALL BE LOCATED OUTSIDE.
HB 1	HOSE BIBB	-	-	3/4"	-	-	-	2.25	2.25	WOODFORD 65 OR STATE APPROVED EQUAL ROUGH-BRONZE WALL FAUCET FOR LIGHT COMMERCIAL APPLICATIONS, EXTERNAL 18" LENGTH, KEYED, VACUUM BREAKER WITH VALVE INSTALLED ON MAIN LINE FEEDING HOSE BIBB.
HB 2	INTERIOR HOSE BIBB/FAUCET	-	-	3/4"	3/4"	-	2.25	2.25	3	LOCATED WITHIN 2'-0" OF CHEMICALS ON LEFT SIDE OF SINK (S-2). BACK FLOW DEVICES FOR CHEMICAL DISPENSERS SHALL COMPLY WITH ASSE 1055 OR SHALL BE EQUIPPED WITH AN APPROVED BACK FLOW PREVENTOR.
HB 3	INTERIOR HOSE BIBB/FAUCET	-	-	3/4"	-	-	-	2.25	2.25	LOCATED ON RIGHT SIDE OF SINK (S-2). BACK FLOW DEVICES FOR CHEMICAL DISPENSERS SHALL COMPLY WITH ASSE 1055 OR SHALL BE EQUIPPED WITH AN APPROVED BACK FLOW PREVENTOR.
HRS 1	WATER FILTER	-	-	3/4"	-	-	-	-	-	HRS-200 W/ METER & HRS-200 HARDNESS REDUCTION SYSTEM. ALL PIPING & VALVES AFTER HRS FILTERS MUST BE NON-METALLIC.
ICO 1	INTERIOR CLEANOUT	-	-	-	-	-	-	-	-	WADE, 4" PVC ADJUSTABLE HOUSING. ROUND, FLUSH FITTING BRASS CAP.
L 1	LAVATORY	2"	2"	1/2"	1/2"	1	1.5	1.5	2	(HANDICAPPED): SWANSTONE 37" x 22" INTEGRAL BOWL, SUPPLIED BY OWNER, REFER TO INSTALLATION DETAIL 2/P-501. T&S FAUCET # EC-3104-VF05
MS 1	MOP SINK/ FLOOR BASIN	3"	2"	3/4"	3/4"	2	2.25	2.25	3	FIAT MSB-2424 MOLDED STONE MOP SINK/FLOOR BASIN W/ #302 COMBINATION DOME STRAINER & LINT BASKET, COLOR #219 - #830-AA CHROME PLATED SERVICE FAUCET W/ VACUUM BREAKER, T&S #B-0665-CR-BSTR. INTEGRAL STOPS, WALL BRACE, PAIL HOOK, AND 3/4" HOSE THREADED ON SPOUT. REFER TO DETAIL P-501 #3. INSTALL AFTER THE FLOOR TILE IS INSTALLED AND SEAL. PLUMBER TO INSTALL STAINLESS STEEL BACK SPLASH BY OWNER
RH 1	ROOF HYDRANT	-	-	3/4"	-	-	-	2.25	2.25	FREEZELESS ROOF HYDRANT - WOODFORD MODEL # RHY2-MS
RD 1	ROOF DRAIN	4"	-	-	-	-	-	-	-	ZURN Z100 OR EQUAL. PROVIDE WITH CAST IRON DOME AND UNDERDECK CLAMP.
RP 1	RECIRC. PUMP	-	-	-	-	-	-	-	-	TACO 007-SF5 CARTRIDGE STYLE, IN-LINE, SINGLE STATE CIRCULATOR PUMP.
S 1	VEGETABLE SINK	2"	2"	3/4"	3/4"	3	3	3	4	EAGLE/METAL MASTERS 314-16-1-24L, LH DB, VEGETABLE SINK. INCLUDE STANDARD FAUCET/ADDITIONAL FAUCET TO BE INCLUDED AS FILTER WATER FOR HEATED DISPLAY CABINETS. MANUFACTURE: T&S MODEL #CGS-1141-2V22CR: SINGLE PANTRY FAUCET, DECK MOUNTED, RIGID GOOSE NECK, STREAM REGULATOR #SO# 2981052
S 2	3 COMPARTMENT SINK	2"	2"	3/4"	3/4"	3	3	3	4	JOHN BOOS #CGS-3PB1620-2D18-2F THREE COMPARTMENT SINK WITH RIGHT HAND DRAIN BOARD. EACH COMPARTMENT SHALL HAVE A 16" X 20" BOWL SIZE. SINK SET AT 41 1/2" HEIGHT. CONSTRUCTION SHALL BE WELDED 300 SERIES STAINLESS STEEL WITH ADJUSTABLE BULLET FEET FOR LEVELING. WITH T&S MODEL #B-0175-CRBJ-CGS; COMMERCIAL GRADE FAUCET MODEL # B-0665-BSTP-CVB, WALL-MOUNT, 8" CENTERS, 8" SWING SPOUT.
S 3	HAND SINK	2"	2"	1/2"	1/2"	1	1.5	1.5	2	JOHN BOOS HAND SINK. FAUCET MODEL T&S MODEL # CGS-1141-2V22CR
U 1	URINAL	2"	2"	3/4"	-	4	-	5	5	(HANDICAPPED): TOTO UT447-03 "FLUSHOMETER" WALL MOUNT URINAL, VITREOUS CHINA, 1.0 GPF WASHOUT URINAL W/ 3/4" TOP SPUD INLET, 2" I.P.S. INTEGRAL TRAP; TOTO ELECTRONIC "FLUSHOMETER". INSTALL TO MEET ADA REQUIREMENTS. WHITE
WC 1	WATER CLOSET	4"	2"	1"	-	4	-	10	10	(HANDICAPPED): TOTO CT 705L "FLUSHOMETER" VITREOUS CHINA FLOOR-MOUNTED ELONGATED FRONT TOILET W/ 18" HIGH BOWL, 1 1/2" SPUD, BOLT CAPS, 1.6 GAL. FLUSH, SIPHON JET FLUSH ACTION; TOTO ELECTRONIC "FLUSHOMETER" VALVE; OLSONITE MODEL: 10SSC ELONGATED, OPEN FRONT SEAT, LESS COVER, WHITE.
WCO 1	WALL CLEANOUT	-	-	-	-	-	-	-	-	WADE #W-8453-R6, WITH BRASS PLUG AND ROUND STAINLESS STEEL SECURED ACCESS COVER. (ALTERNATE JOSAM NO. 58713)
WF 1	WATER FILTER	-	-	3/4"	-	-	-	-	-	VIZION VZN-441V-T5 WATER FILTER SYSTEM. PROVIDE MINIMUM OF 40" CLEARANCE BELOW FILTER SYSTEM FOR REQUIRED MAINTENANCE. FOLLOW MANUFACTURER'S INSTALLATION INSTRUCTIONS. FILTER CARTRIDGE TO BE DATE LABELED. FLUSH FILTER PRIOR TO FINAL CONNECTIONS TO PLUMBING SYSTEM, ACCORDING TO INSTALLATION INSTRUCTIONS.
WF 2	WATER FILTER	-	-	3/4"	-	-	-	-	-	H2FLOW #HTF WATER FILTER INSTALLED TO SERVICE TANKLESS WATER HEATER. PROVIDE MINIMUM OF 3" CLEARANCE BELOW FILTER SYSTEM FOR REQUIRED MAINTENANCE. FOLLOW MANUFACTURER'S INSTALLATION INSTRUCTIONS. FILTER CARTRIDGE TO BE DATE LABELED.
WF 3	WATER FILTER	-	-	3/4"	-	-	-	-	-	SH-LX SCALE INHIBITOR SYSTEM TO SERVICE ICE MACHINE.
WH 1	WATER HEATER	-	3	-	-	-	-	-	-	RHEEM COMMERCIAL TANKLESS WATER HEATER, NATURAL GAS POWERED, 11,000 - 199,000 BTU. MODEL RTGH-C95DVL. PLUMBER TO INSTALL 3" VERTICAL CONCENTRIC VENT, TO EXIT THROUGH ROOF. CONDENSATE TO BE PVC ONLY, NO COPPER.
-	-	-	-	1/2"	-	-	-	0.5	0.5	CAPPUCINO, SELF SERVE FOUNTAIN DRINK MACHINE, COFFEE, ICE COFFEE, FROZEN CARBONATED BEVERAGE, ICE TEA BREWER, ICE FOLLET MACHINE.

Not Used

Not To Scale



Casey's		SCHEMMER Design with Purpose. Build with Confidence.	
1044 North 115th Street, Suite 300 Omaha, NE 68154		COA Number CA0096	
PROJECT: CASEY'S GENERAL STORE M0-150 & ARBORIDGE DR LEE'S SUMMIT, MO 2023 - U4 - V.01	PUBLISHED: 10/18/2023 REVISIONS: 10/11/2023	DRAWING INFORMATION: PLUMBING DETAILS & SCHEDULE	
PROJECT NUMBER: 07164.057	CHECKED BY: JEK	P-501	



		<h1 style="text-align: center;">SCHEMMER</h1> <p style="text-align: center;"><i>Design with Purpose. Build with Confidence.</i></p> <p>1044 North 115th Street, Suite 300 Omaha, NE 68154</p> <p>COA Number CAD668</p>	
PROJECT: <h2 style="text-align: center;">CASEY'S GENERAL STORE</h2> <p style="text-align: center;">MO-150 & ARBORIDGE DR LEE'S SUMMIT, MO 2023 - U4 - V.01</p>		DATED: <h2 style="text-align: center;">10/18/2023</h2>	
PROJECT NUMBER: <h2 style="text-align: center;">07164.057</h2>		DRAWING INFORMATION: <h2 style="text-align: center;">SANITARY PLUMBING RISER DIAGRAM</h2>	
DRAWN BY: ANIK		CHECKED BY: JCY	
<h1 style="text-align: center;">P-601</h1>			

P:\07164057_LDO\Mech\08_Sheets\08_M-101.dwg
1/24/2024 12:14:07 PM Anshul, Anshul

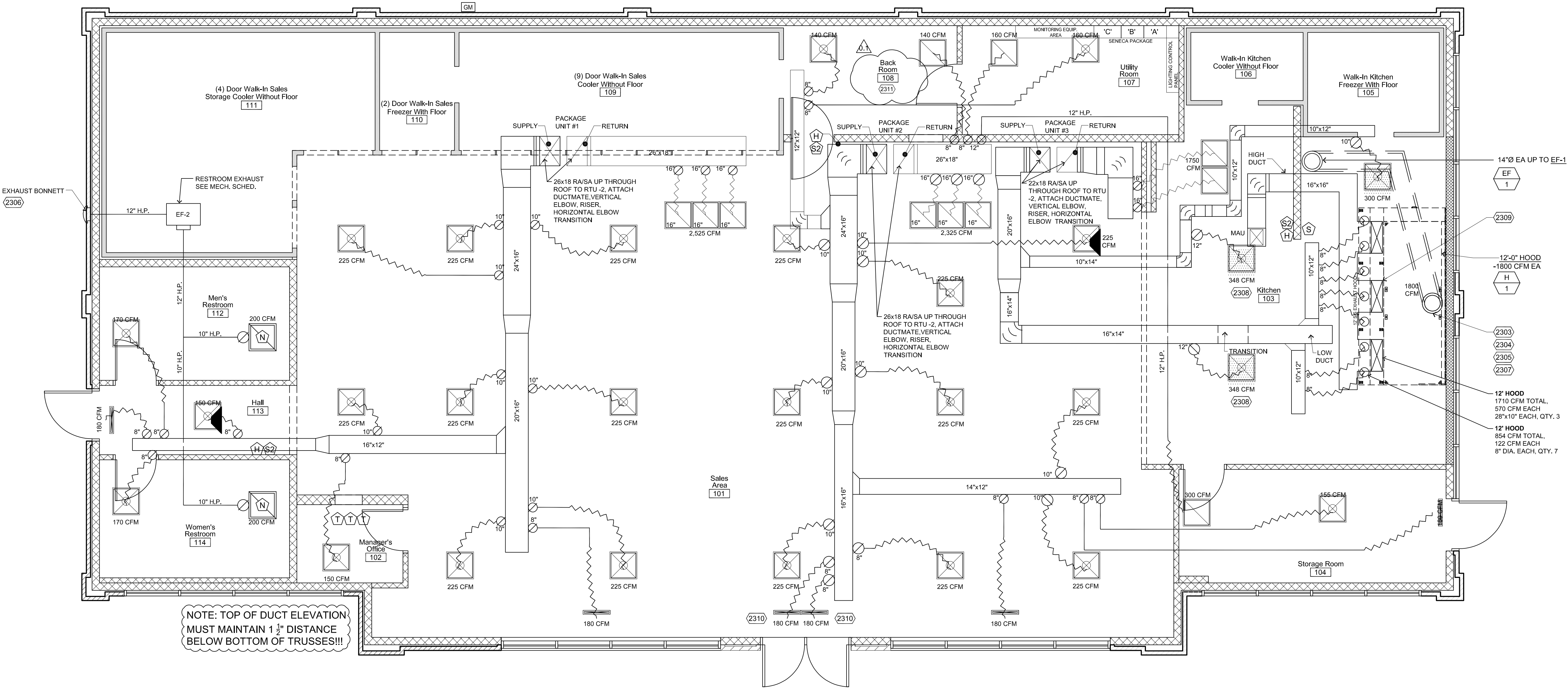

NOTE: TOP OF DUCT ELEVATION
MUST MAINTAIN 1 3/4" DISTANCE
BELOW BOTTOM OF TRUSSES!!!

1 HVAC Equipment and Duct Plan

1/4"=1'-0"

General Construction Notes

- COORDINATE ALL SUPPLY AND RETURN AIR GRILLES W/ ELECTRICAL AND OTHER CEILING MOUNTED DEVICES. SEE REFLECTED CEILING PLAN
- ALL DIFFUSER RUNS TO BE INSULATED FLEX DUCT. SIZE AS NOTED. SEE NOTE 12 BELOW.
- ALL ELECTRICAL BY OTHERS
- HANG ALL DUCT WORK & EQUIPMENT PER IMC CODE.
- WALK-IN COOLER AND FREEZER WALK-IN TO BE ASSEMBLED AS PER MANUFACTURERS SPECS. (NOT INCLUDED IN THESE PLANS)
- CEILING DIFFUSERS TO BE LOCATED IN ONE TILE AREA. RE: REFLECTED CEILING PLAN A-111 FOR LOCATIONS.
- ALL DRAIN LINES TO BE 7/8" ACR COPPER.
- ALL DUCT WORK TO MEET SMACNA STANDARDS AND NOT LIGHTER THAN 24 GA. METAL.
- REFERENCE SHEETS QR-602 FOR HVAC CONTROL WIRING.
- ALL DUCT WORK TO BE INSULATED ON EXTERIOR R-8 OR GREATER .
- NO FLEX OVER 6' IN LENGTH
- HVAC TO COORDINATE & PROVIDE PENETRATIONS TO HOOD SYSTEM AS REQUIRED.
- ALL FRESH AIR INTAKES SHALL BE A MINIMUM OF 10' AWAY OR 3' BELOW ANY EXHAUST OUTLET OR PLUMBING VENT
- THIRD PARTY SHALL BALANCE AIR FLOW AS SHOWN ON CONSTRUCTION DOCUMENTS. FIELD REPORTS SHALL INDICATE DEFICIENCIES PREVENTING PROPER TESTING, ADJUSTING AND BALANCING OF SYSTEM AND EQUIPMENT TO ACHIEVE SPECIFIED PERFORMANCE. FURNISH REPORTS TO CASEY'S HVAC/R SUPERVISOR AND ENGINEERING IN APPROVED FORMAT.

Symbols Legend

- 2"x2" DIFFUSER LOCATION TYP.
- 2"x2" PERFORATED DIFFUSER TYP.
- 2"x2" RETURN AIR DIFFUSER TYP.
- RESTROOM EXHAUST FAN / 10" HARD PIPE
- SLOTTED DIFFUSER TYP. (LEAVE 2-2" EXTRA CROSS TEE'S FOR SLOTTED DIFFUSERS)
- 2"x2" DIFFUSER WITH DIVERTER INSTALLED
- DAMPER (ALL SUPPLY AND RETURN LINES TO HAVE DAMPERS)
- TURNING VANES
- HARD PIPE DUCT
- FLEX DUCT

- HVAC THERMOSTAT - 72" A.F.F.
- DRYER EXHAUST
- VENTILATION EXHAUST
- HVAC DOAS COMBO STAT - 60" A.F.F.
- HVAC HUMIDISTAT - 60" A.F.F.
- SENSOR -60" A.F.F.
- *ALL HEIGHTS LISTED ARE FROM BOTTOM OF UNITS U.N.O.
- HOOD
- RHEEM - 72" A.F.F.

Keyed Construction Notes

DIVISION 23 - HEATING, VENTILATING AND AIR CONDITIONING

- HOOD LIGHTING TO BE CONNECTED INTO APPROPRIATE WALL SWITCH.
- EXHAUST HOODS: 12 FT HOOD SECTIONS S/S 16 GAUGE. HOODS PROVIDED UNDER NATIONAL ACCOUNT
- EXHAUST FAN THRU ROOF SEE M-401 FOR SCHEDULE.
- EXHAUST FAN THRU EXTERIOR WALL SEE M-401 FOR SCHEDULE
- EXHAUST DUCT PROVIDED BY HOOD MANUFACTURER
- ALL DIFFUSERS WITHIN 10'-0" OF AN EXHAUST HOOD SHALL BE A PERFORATED STYLE DIFFUSER.
- MAU DUCT TO HOOD MUST ENTER HOOD ABOVE SUPPLY AIR TO HOOD
- 2" SLOT LINEAR DIFFUSER WITH LOUVER POINTED DOWN

- GAS DETECTION SYSTEM TO BE PROVIDE FOR BEVERAGE DISPENSING EQUIPMENT EXCEEDING 100 POUNDS OF LIQUID CO2. GAS DETECTION TO COMPLY 2018 IFCC.

U4 (2021) GAS - HVAC PACKAGE UNIT SCHEDULE

U4 (2021) GAS - HVAC PACKAGE UNIT SCHEDULE																						
Unit Name	Manufacturer and Model Number	Equipment Notes	Unit CFM	OSA CFM	ESP	Blower			EER	SEER ¹	Cooling Capacity		Heating Capacity				Electrical					Operating Weight
						HP	BHP or Watts	RPM		IEER ²	Nominal Tons	MBH	Heat Source	Input		Output	Volts	Phase	FLA/RLA	MCA	MOP	LBS
													Gas or Electric	MBH	KW	MBH			KW	Amps	Amps	Amps
Package Unit # 1	Rheem - RGEDZT090ACG20BDALK3	Sales Area	2800		0.7	3.0	1280.100	786	11	14.6 ²	7.5	98.5	Natural	205	166.1	208-230	3Ø		44	60	1185	
Package Unit # 2	Rheem - RGEDZT090ACG20BDALK3	Sales Area	3200		0.7	3.0	1280.100	786	11	14.6 ²	7.5	98.5	Natural	205	166.1	208-230	3Ø		44	60	1185	
Package Unit # 3	Rheem - RGEZCR060ACU12BDALH3	Kitchen Area	1850		0.8	1.0	1105.700	1063	11.2	14 ¹	5	63.5	Natural	120	97.2	208-230	3Ø		34	45	583	
MAU	CaptiveAir® - A1-D.250-15D-MPU A/C Condensing Unit	One Unit	1710		0.4	3.0	1.060	1939		14 ¹	3	36.0	Natural	200.74	184.7	208-230	3Ø		22.8	30	1256	

U4 (2021) GAS - AIR BALANCE SCHEDULE

Unit Name	Unit Description	Manufacturer and Model Number	Supply Air		Return Air		Outside Air		Exhaust Air		Air Balance	
			CFM	CFM	CFM	CFM	CFM	CFM	CFM Morning *	CFM Typical	CFM Morning *	CFM Typical
Package Unit # 1	Sales Area HVAC Unit	HVAC Package Unit Schedule	2800	2525	275							
Package Unit # 2	Sales Area HVAC Unit	HVAC Package Unit Schedule	3200	2925	275							
Package Unit # 3	Kitchen Area HVAC Unit	HVAC Package Unit Schedule	1850	1750	100							
MAU	Kitchen Hood Make-up Air Unit	HVAC Package Unit Schedule	1710		1710							
EF - 1	12 Foot Hood Fan	CaptiveAir® - DU8SHFA				1800		1800				
EF - 2	Restroom Exhaust Fan**	CaptiveAir® - SIF11DD				400		400				
Totals			9560	7200	2360	2200	2200	160	160			

EXHAUST HOOD OPERATION SUMMARY

Equipment Name	Equipment Description	Cooking Equipment Status					
		Off		Warm-up and Cool-down		Normal Operation	
		CFM	Percent	CFM	Percent	CFM	Percent
Exhaust Hood 1	12 Foot Hood	0	0	360	20	1440 to 1800	80 to 100
Make-up Air Unit	MAU	0	0	0	0	1370 to 1710	80 to 100



SCHEMMER
Design with Purpose. Build with Confidence.
1044 North 115th Street, Suite 300
Omaha, NE 68154
COA Number
CA0696

PROJECT: CASEY'S GENERAL STORE
M0-150 & ARBORIDGE DR
LEE'S SUMMIT, MO
2023 - U4 - V.01

PROJECT NUMBER:
07164,057
DRAWN BY: ANK
CHECKED BY: JEK

PUBLISHED: 10/18/2023
REVISION: 01/24/2024

DRAWING INFORMATION:
MECHANICAL
PLAN

M-101

FAN #1 DUBSHFA - EXHAUST FAN (EF-1)

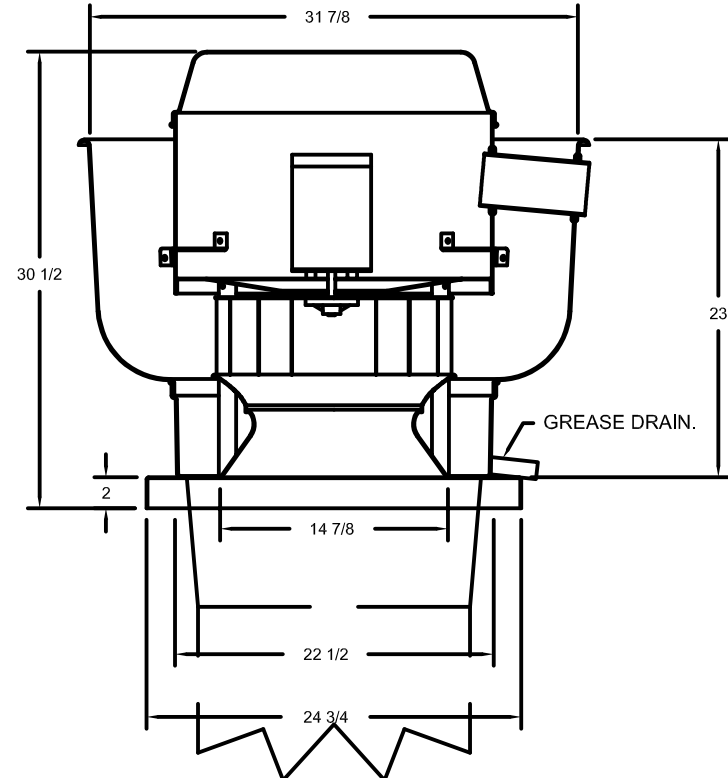

FEATURES:

- DIRECT DRIVE CONSTRUCTION (NO BELTS/PULLEYS).
- ROOF MOUNTED FANS.
- RESTAURANT MODEL.
- UL705 AND UL765 AND UL0-8645
- VARIABLE SPEED CONTROL.
- INTERNAL WIRING.
- THERMAL OVERLOAD PROTECTION (SINGLE PHASE).
- HIGH HEAT OPERATION 300°F (149°C).
- GREASE CLASSIFICATION TESTING.
- NEMA 3R SAFETY DISCONNECT SWITCH.

NORMAL TEMPERATURE TEST

EXHAUST FAN MUST OPERATE CONTINUOUSLY WHILE EXHAUSTING AIR AT 300°F (149°C) UNTIL ALL FAN PARTS HAVE REACHED THERMAL EQUILIBRIUM, AND WITHOUT ANY DETRIMENTARY EFFECTS TO THE FAN WHICH WOULD CAUSE UNSAFE OPERATION.

ABNORMAL FLARE-UP TEST

EXHAUST FAN MUST OPERATE CONTINUOUSLY WHILE EXHAUSTING BURNING GREASE VAPORS AT 600°F (315°C) FOR A PERIOD OF 15 MINUTES WITHOUT THE FAN BECOMING DAMAGED TO ANY EXTENT THAT COULD CAUSE AN UNSAFE CONDITION.

OPTIONS

- GREASE BOX.
- UPBLAST FAN WHEEL ACCESS PORT.
- FAN BASE CERAMIC SEAL - INSTALLED AT PLANT - FOR GREASE DUCTS.
- HINGE KIT - SHIPS LOOSE FOR CURB SUPPLIED BY OTHERS.
- ECM WIRING PACKAGE - EXHAUST - MODBUS CONTROL -M5C- (TELCO), CCW ROTATION.
- 2 YEAR PARTS WARRANTY.

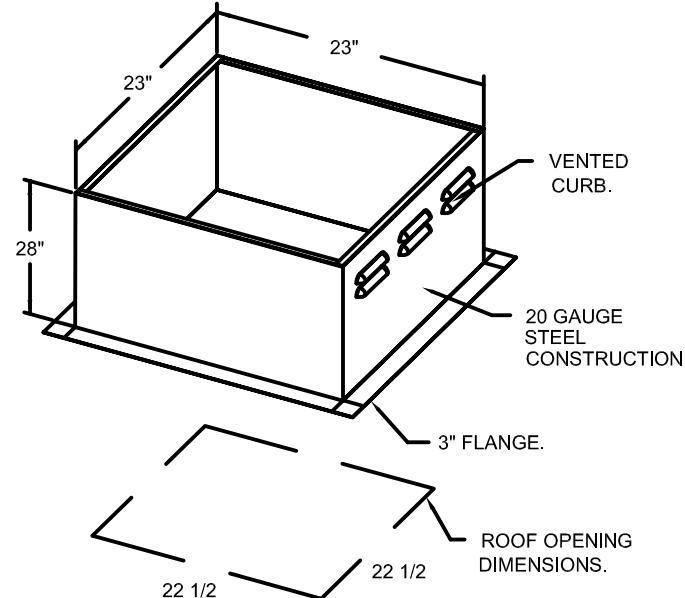

PITCHED CURBS ARE AVAILABLE FOR PITCHED ROOFS.

SPECIFY PITCH:
EXAMPLE: 7/12 PITCH = 30° SLOPE.

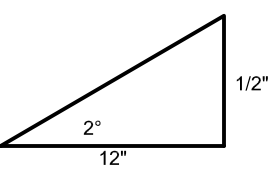

TOP VIEW

FAN #2 SIF11DD - EXHAUST FAN (EF-2)

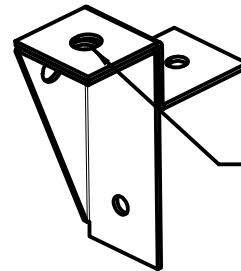

UNIVERSAL MOUNTING BRACKET
1/2" DIA. THREADED ROD ONLY
5/64" DIA. MOUNTING HOLES.
USED WITH CEILING VIBRATION ISOLATORS.
USED WITH FLOOR VIBRATION ISOLATORS.
CAN BE RELOCATED IN THE FIELD AS NEEDED.

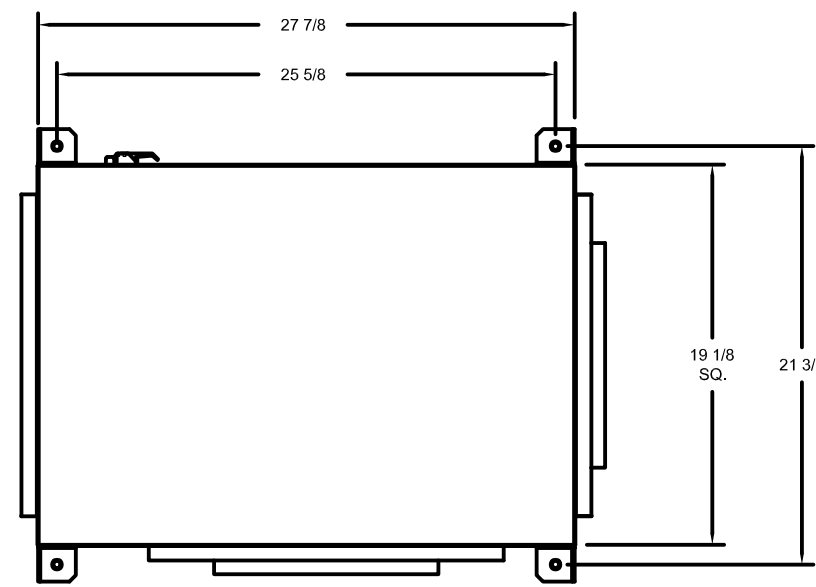

FEATURES:

- DIRECT DRIVE CONSTRUCTION (NO BELTS/PULLEYS).
- TWO ACCESS DOORS FOR EASY ACCESS.
- BACKWARD INCLINED NON-OVERLOADING WHEELS.
- UL705 LISTING.
- AMCA AIR & SOUND CERTIFIED.
- THERMAL OVERLOAD PROTECTION (SINGLE PHASE).

OPTIONS

- SIF - HORIZONTAL OVERHEAD MOUNT - PRE-INSTALLED MOUNTS (11-36).
- HANGING SPRING VIBRATION ISOLATORS (SET OF 4) FOR INDOOR OR OUTDOOR USE WITH SQUARE INLINE FANS. (ISA125).
- SIF11 - INLET RING DUCT CONNECTION.
- ECM WIRING PACKAGE - MANUAL OR 0-10VDC REFERENCE SPEED CONTROL (TELCO MOTOR), CCW ROTATION.
- SIF11 - SIDE DISCHARGE DOOR FOR SIF 11. LEFT SIDE FROM INLET. OUTLET RING DUCT CONNECTION.
- 2 YEAR PARTS WARRANTY.

COMPANION RING.

COMPANION RING.

1/2" SHAFT DIA.

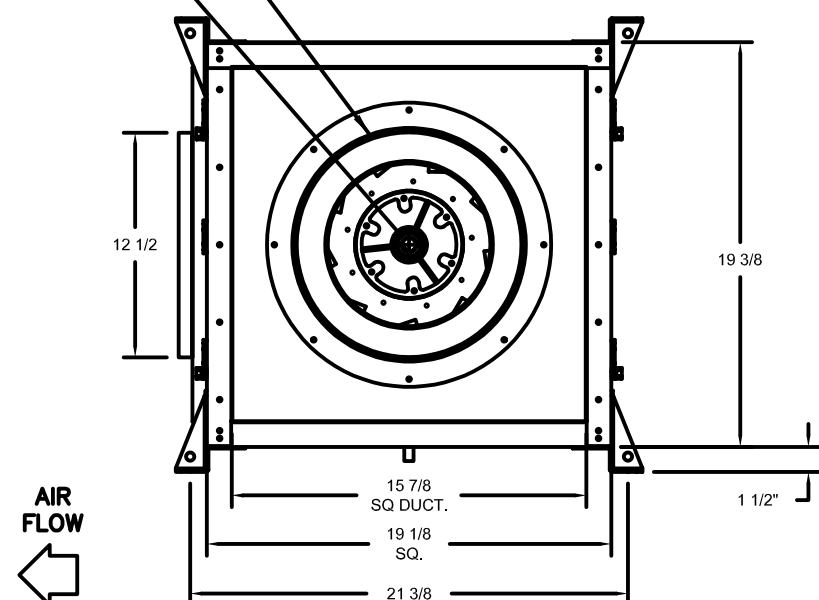
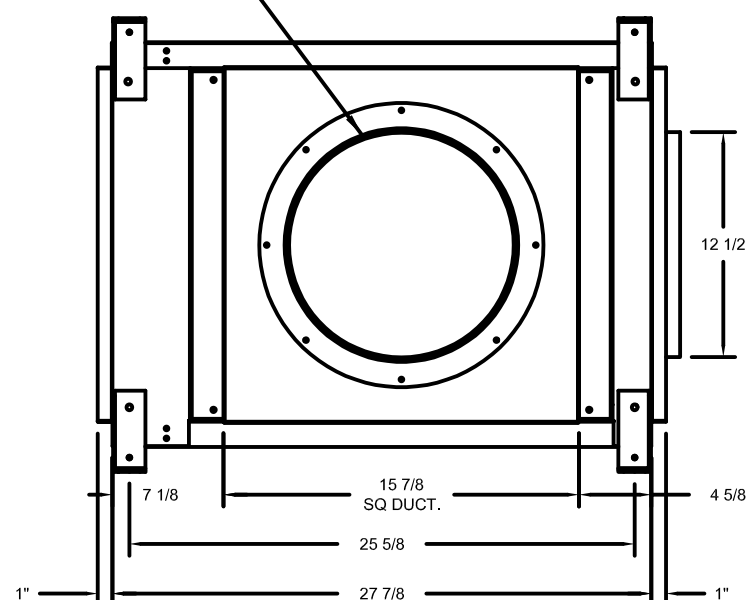
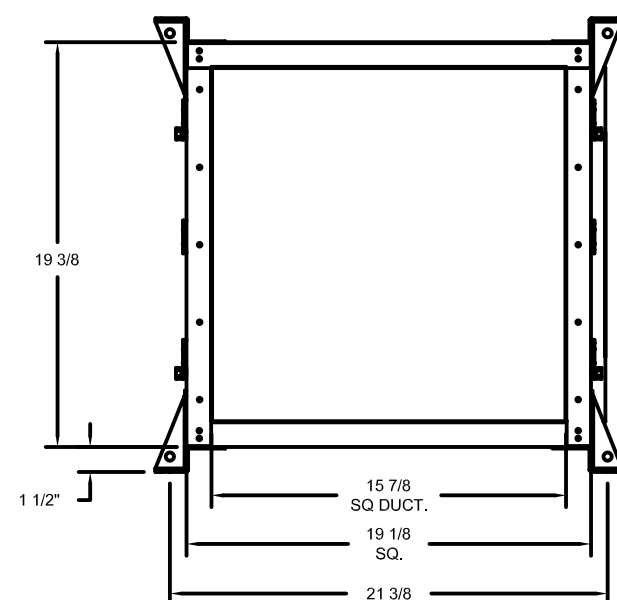

- NOTES:
- COMPANION RINGS USED WHEN ROUND DUCT BY OTHER.
 - COMPANION RINGS ARE INSTALLED ON THE INTAKE AND/OR DISCHARGE SIDES.
 - WHEN COMPANION RINGS ARE USED TOTAL LENGTH INCREASES BY 1/2" FRONT, 1 1/2" REAR OR 2" TOTAL.

EXHAUST FAN INFORMATION - JOB#4678410

FAN UNIT NO	TAG	QTY	FAN UNIT MODEL #	MANUFACTURER	CFM	ESP	RPM	MOTOR ENCL	HP	BHP	PHASE	VOLT	FLA	DISCHARGE VELOCITY	WEIGHT (LBS)	SONES
1	EF-1	1	DUBSHFA	CAPTIVEAIRE	1800	1.000	1341	TEAO-ECM	0.750	0.4670	1	208	5.2	570 FPM	99	15.3
2	EF-2	1	SIF11DD	CAPTIVEAIRE	400	0.500	1114	TEAO-ECM	0.500	0.1170	1	115	5.6		148	5.9

CONDENSER DETAILS

FAN UNIT NO	TAG	FAN UNIT MODEL #	CONDENSER NO	TONNAGE	VOLTAGE	PHASE	FREQUENCY	MCA	RLA	MAX FUSE SIZE	MIN WIRE SIZE	SEER
3	MAU	A1-D.250-16Z-MPU	1	3	208-230	3 PHASE	60 HZ	14.5 AMPS	11.9 AMPS	20 AMPS	14 AWG	14

MUA FAN INFORMATION - JOB#4678410

FAN UNIT NO	TAG	QTY	FAN UNIT MODEL #	BLOWER	HOUSING	MIN CFM	DESIGN CFM	ESP	RPM	MOTOR ENCL	HP	BHP	PHASE	VOLT	FLA	MCA	MOCF	WEIGHT (LBS)	SONES
3	MAU	1	A1-D.250-16Z-MPU	16Z-1-MOD	A1-D.250	1100	1710	0.400	1959	ODP-ECM	2.500	0.8940	3	208	5.7	21.8A	30A	1052	19.5

COILS - JOB#4678410

FAN UNIT NO	TAG	COIL TYPE	DESIGN CFM	COOLING										HEATING									
				ENTERING DB TEMP	ENTERING WB TEMP	LEAVING DB TEMP	LEAVING WB TEMP	ENTERING FLUID TEMP	LEAVING FLUID TEMP	FLUID FLOW RATE	PERCENT GLYCOL	TOTAL CAPACITY	SENSIBLE CAPACITY	LATENT CAPACITY	ENTERING DB TEMP	LEAVING DB TEMP	ENTERING FLUID TEMP	LEAVING FLUID TEMP	FLUID FLOW RATE	PERCENT GLYCOL	STEAM PRESSURE	TOTAL CAPACITY	SENSIBLE CAPACITY
3	MAU	DX	1710	91.0°F	74.0°F	77.8°F	68.6°F	—	—	—	—	33.9 MBH	23.1 MBH	10.8 MBH	—	—	—	—	—	—	—	—	—

GAS FIRED MAKE-UP AIR UNIT(S)

FAN UNIT NO	TAG	INPUT MBTUs	OUTPUT MBTUs	TEMP RISE	REQUIRED INPUT GAS PRESSURE	GAS TYPE	BURNER EFFICIENCY(%)
3	MAU	110-200	100-185	55-100°F	7 IN. W.C. - 14 IN. W.C.	NATURAL	92

FAN OPTIONS

FAN UNIT NO	TAG	QTY	DESCRIPTION
1	EF-1	1	GREASE BOX.
		1	UPBLAST FAN WHEEL ACCESS PORT.
		1	FAN BASE CERAMIC SEAL - INSTALLED AT PLANT - FOR GREASE DUCTS.
		1	HINGE KIT - SHIPS LOOSE FOR CURB SUPPLIED BY OTHERS.
		1	ECM WIRING PACKAGE - EXHAUST - MODBUS CONTROL -M5C- (TELCO), CCW ROTATION.
2	EF-2	1	2 YEAR PARTS WARRANTY.
		1	SIF - HORIZONTAL OVERHEAD MOUNT - PRE-INSTALLED MOUNTS (11-36).
		1	HANGING SPRING VIBRATION ISOLATORS (SET OF 4), FOR INDOOR OR OUTDOOR USE WITH SQUARE INLINE FANS. (ISA125).
		1	SIF11 - INLET RING DUCT CONNECTION.
		1	ECM WIRING PACKAGE - MANUAL OR 0-10VDC REFERENCE SPEED CONTROL (TELCO MOTOR), CCW ROTATION.
3	MAU	1	SIF11 - SIDE DISCHARGE DOOR FOR SIF 11. LEFT SIDE FROM INLET. OUTLET RING DUCT CONNECTION.
		1	2 YEAR PARTS WARRANTY.
		1	MOTORIZED BACKDRAFT DAMPER FOR A1-D HOUSING. MEETS AMCA CLASS 1A RATING.
		1	LOW FIRE START.
		1	INLET PRESSURE GAUGE, 0-35".
		1	MANIFOLD PRESSURE GAUGE, -5 TO 15" WC.
		1	EXTENDED POWER DROP.
		1	3 TON SINGLE CIRCUIT MODULAR PACKAGED COOLING OPTION FOR SIZE 1 DF/EH MUA (1,100 TO 1,800 CFM), 208V/230V, 3 PHASE. COOLING THERMOSTAT OR PROGRAMMABLE STAT REQUIRED FOR PROPER OPERATION.
		1	DOWNTURN PLENUM FOR SIZE 1 DX COIL MODULE.
		1	SINGLE POINT MPU CONNECTION, 1 CONDENSER.
		1	FREEZESTAT (10).
		1	CLOGGED FILTER SWITCH WITH NOTIFICATION ON HMI.
		1	CASLINK BUILDING MONITORING SYSTEM - INTERNET OR CELLULAR CONNECTION REQUIRED.
		1	CONVENIENCE OUTLET (GFCI), 15 AMP - REQUIRES SEPARATE 120V CONNECTION. INCLUDES RECEPTACLE AND 1 BOX.
		1	ECM WIRING PACKAGE-SUPPLY - PWM SIGNAL FROM ECPM03 PREWIRE (3 - PHASE 2IEHL MOTOR).
		1	TOTAL CFM MONITORING FOR MUA UNITS.
		1	2 YEAR PARTS WARRANTY.

FAN ACCESSORIES

FAN UNIT NO	TAG	EXHAUST			SUPPLY		
		GREASE CUP	GRAVITY DAMPER	WALL MOUNT	SIDE DISCHARGE	GRAVITY DAMPER	MOTORIZED DAMPER
1	EF-1	YES					
2	EF-2						
3	MAU					YES	

CURB ASSEMBLIES

NO	ON FAN	TAG	WEIGHT	ITEM	SIZE
1	# 1	EF-1	45 LBS	CURB	23.000"W X 23.000"L X 28.000"H 0.500:12.000 PITCH VENTED.
3	# 3	MAU	178 LBS	CURB	21.000"W X 131.000"L X 20.000"H 0.500:12.000 PITCH ALONG WIDTH, RIGHT INSULATED 16 GAUGE.

Nominal Values Only

FEATURES:

GRAVITY VENT #1 - GV12 - EXHAUST

- ROOF/WALL MOUNT GRAVITY VENT
- STANDARD BIRD SCREEN

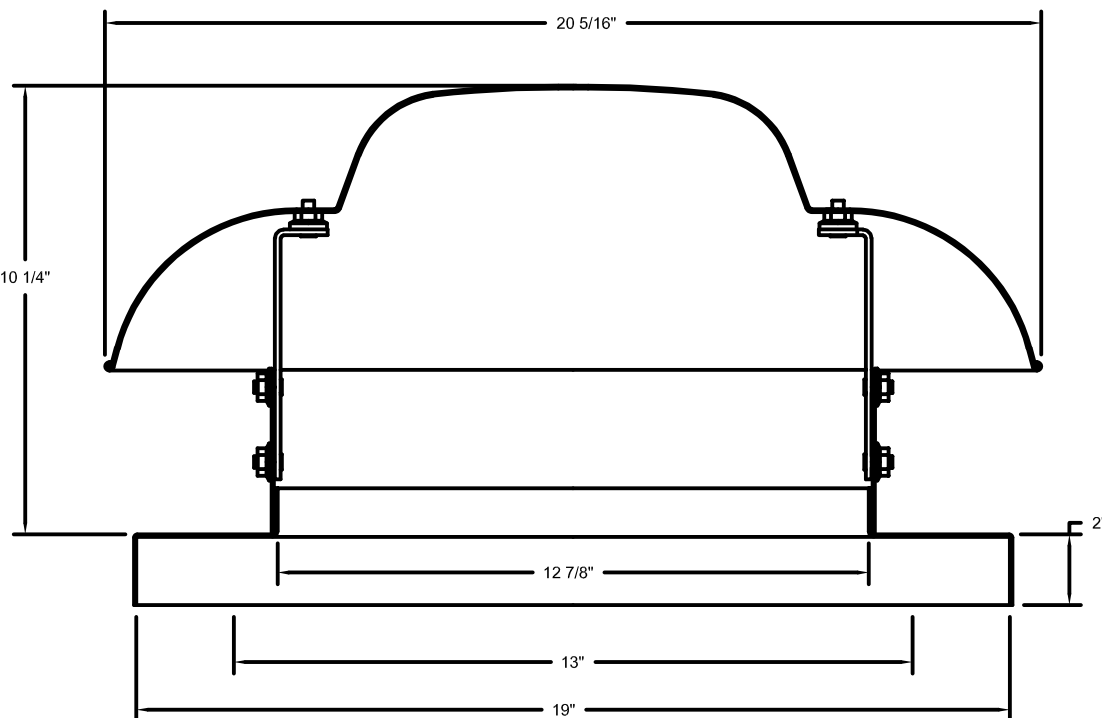

SCHEMMER
Design with Purpose. Build with Confidence.

1044 North 115th Street, Suite 300
Omaha, NE 68154

COA Number
CA0996

PROJECT: CASEY'S GENERAL STORE
M0-150 & ARBORIDGE DR
LEE'S SUMMIT, MO
2023 - U4 - V.01

PUBLISHED: 10/18/2023

REVISIONS:

DRAWING INFORMATION:
EXHAUST HOOD DETAILS

PROJECT NUMBER:

07164.057

DRAWN BY: ANK

CHECKED BY: JEK

M-402

DUCTWORK #1 PARTS - JOB#4678410 DOUBLE WALL H-1

TAG	PART #	CFM	SP	WEIGHT	VELOCITY	QTY	DESCRIPTION
P1	DW1417DWLT-2R-S	1800	-0.007	22.79	1683.79	1	DOUBLE WALL DUCT - 14" INNER DUCT, 17" LONG - 2 LAYERS REDUCED CLEARANCE - 18" STAINLESS STEEL OUTER SHELL.
P2	DW1490DWASY-2R-S	1800	-0.1215	33.30	1683.79	1	DOUBLE WALL DUCT - 14" INNER 90 DUCT - 2 LAYERS REDUCED CLEARANCE - 18" STAINLESS STEEL OUTER SHELL.
P3	DW1402DWOFFSETASY-2R-S	1800	-0.003	12.99	1683.79	1	DOUBLE WALL DUCT - 14" INNER DUCT RISER & 2 DEGREE OFFSET - 2 LAYERS REDUCED CLEARANCE - 18" STAINLESS STEEL OUTER SHELL.
P4	DW1423DWLT-2R-S	1800	-0.0095	30.75	1683.79	1	DOUBLE WALL DUCT - 14" INNER DUCT, 23" LONG - 2 LAYERS REDUCED CLEARANCE - 18" STAINLESS STEEL OUTER SHELL.
P5	DW1447DWAJD-2R-S	1800	-0.0095	93.18	1683.79	1	DOUBLE WALL ADJUSTABLE DUCT - 14" INNER DUCT - 2 LAYERS REDUCED CLEARANCE - 18" STAINLESS STEEL OUTER SHELL. MIN LENGTH = 11" / MAX LENGTH = 48.5" / ADJUSTMENT = 30.5" / ADJUSTABLE SECTION MAY NEED TO BE CUT. INCLUDES SINGLE AND DOUBLE WALL "V" CLAMPS.
P6	DW1822SADKIT			7.25		1	DUCT - HORIZONTAL SADDLE SUPPORT KIT, USED WITH 18" OD - INCLUDES UNI-STRUT CUT TO LENGTH, DW1822SAD, & HARDWARE BAG 4.
P7	DW1402DWOFFSETASY-2R-S	1800	-0.003	12.99	1683.79	1	DOUBLE WALL DUCT - 14" INNER DUCT RISER & 2 DEGREE OFFSET - 2 LAYERS REDUCED CLEARANCE - 18" STAINLESS STEEL OUTER SHELL.
P8	DW1415DWASY-2R-S	1800	-0.0414	15.00	1683.79	1	DOUBLE WALL DUCT - 14" INNER 15 DUCT - 2 LAYERS REDUCED CLEARANCE - 18" STAINLESS STEEL OUTER SHELL.
P9	DW14DWTASY-2R-S		-0.0158	41.37		1	DOUBLE WALL DUCT - 14" INNER TEE DUCT - 2 LAYERS REDUCED CLEARANCE - 18" STAINLESS STEEL OUTER SHELL.
P10	DW1402DWOFFSETASY-2R-S			12.99		1	DOUBLE WALL DUCT - 14" INNER DUCT RISER & 2 DEGREE OFFSET - 2 LAYERS REDUCED CLEARANCE - 18" STAINLESS STEEL OUTER SHELL.
P11	DW1411DWLT-2R-S			14.89		1	DOUBLE WALL DUCT - 14" INNER DUCT, 11" LONG - 2 LAYERS REDUCED CLEARANCE - 18" STAINLESS STEEL OUTER SHELL.
P12	DW1447DWAJD-2R-S			93.18		1	DOUBLE WALL ADJUSTABLE DUCT - 14" INNER DUCT - 2 LAYERS REDUCED CLEARANCE - 18" STAINLESS STEEL OUTER SHELL. MIN LENGTH = 11" / MAX LENGTH = 48.5" / ADJUSTMENT = 30.5" / ADJUSTABLE SECTION MAY NEED TO BE CUT. INCLUDES SINGLE AND DOUBLE WALL "V" CLAMPS.
P13	DW1822SADKIT			7.25		1	DUCT - HORIZONTAL SADDLE SUPPORT KIT, USED WITH 18" OD - INCLUDES UNI-STRUT CUT TO LENGTH, DW1822SAD, & HARDWARE BAG 4.
P14	DW1402DWOFFSETASY-2R-S			12.99		1	DOUBLE WALL DUCT - 14" INNER DUCT RISER & 2 DEGREE OFFSET - 2 LAYERS REDUCED CLEARANCE - 18" STAINLESS STEEL OUTER SHELL.
P15	DW1490DWASY-2R-S			33.30		1	DOUBLE WALL DUCT - 14" INNER 90 DUCT - 2 LAYERS REDUCED CLEARANCE - 18" STAINLESS STEEL OUTER SHELL.
P16	DW1447DWAJD-2R-S			93.18		1	DOUBLE WALL ADJUSTABLE DUCT - 14" INNER DUCT - 2 LAYERS REDUCED CLEARANCE - 18" STAINLESS STEEL OUTER SHELL. MIN LENGTH = 11" / MAX LENGTH = 48.5" / ADJUSTMENT = 30.5" / ADJUSTABLE SECTION MAY NEED TO BE CUT. INCLUDES SINGLE AND DOUBLE WALL "V" CLAMPS.
P17	10318FLOSUPASY			20.38		1	DUCT - VENT - CHIMNEY - 18" SHELL - SUPPORT PLATE ASSEMBLY - 26.250" SQUARE USED ON 22.250" THROUGH PENETRATIONS - HORIZONTAL AND VERTICAL - INCLUDES HARDWARE.
P18	ASSEMBLED W/P19	DW1435DWLTTP-2R-S		48.06		1	DOUBLE WALL DUCT - 14" INNER DUCT, 35" LONG - 2 LAYERS REDUCED CLEARANCE - 18" STAINLESS STEEL OUTER SHELL - USED WITH TRANSITION PLATE.
P19	ASSEMBLED W/P18	DW2314TP		8.49		1	DUCT TO CURB TRANSITION, 23" CURB TO 14" DUCT, 16 GA ALUMINIZED, USED ON BDU15, DU75 & 85.
P20	DW1822SADKIT			7.25		1	DUCT - HORIZONTAL SADDLE SUPPORT KIT, USED WITH 18" OD - INCLUDES UNI-STRUT CUT TO LENGTH, DW1822SAD, & HARDWARE BAG 4.
P21	DW1822SADKIT			7.25		1	DUCT - HORIZONTAL SADDLE SUPPORT KIT, USED WITH 18" OD - INCLUDES UNI-STRUT CUT TO LENGTH, DW1822SAD, & HARDWARE BAG 4.
P22	DW14DWACCDORCOV-2R-S			22.25		1	DOUBLE WALL DUCT - 14" INNER ACCESS DOOR & 18" ACCESS DOOR COVER WITH CLAMPS - 2 LAYERS REDUCED CLEARANCE - 18" STAINLESS STEEL OUTER SHELL.
	3M-2000PLUS			0.80		5	DUCT - 3M FIRE BARRIER 2000 PLUS SILICONE - USED AS SEALANT TO SEAL DUCT JOINTS.
	DW14DWCLASY-2R-S			7.21		9	DUCT - 14" DUCT - 18" DOUBLE "V" CLAMP - 2R INSULATION & SINGLE "V" CLAMP INCLUDED - REDUCED CLEARANCE.
TOTAL WEIGHT				719.97			

DOUBLE WALL FACTORY BUILT DUCTWORK

- ALL DUCTWORK IS REQUIRED TO BE INSTALLED WITH THE MAXIMUM SUPPORT SPACING LISTED BELOW.
- FOR A COMPLETE LIST OF APPROVED SUPPORT METHODS, SEE THE ENTIRE INSTALLATION AND OPERATION MANUAL.
- DUCTWORK SHALL SLOPE NOT LESS THAN 1/16" PER LINEAR FOOT TOWARDS THE HOOD OR AN APPROVED GREASE COLLECTION RESERVOIR.
- WHERE HORIZONTAL DUCTS EXCEED 75 FEET IN LENGTH, THE SLOPE SHALL NOT BE LESS THAN 3/16" PER LINEAR FOOT.

HORIZONTAL	
DUCT DIAMETER	SUPPORT SPACING (FT)
5"	7'
6"	7'
7"	7'
8"	7'
10"	7'
12"	7'
14"	7'
16"	7'
18"	5'
20"	5'
22"	5'
24"	5'
26"	5'
28"	5'
30"	5'
32"	5'
34"	5'
36"	5'

VERTICAL			
TYPE	WALL SUPPORT (FT)	CURB SUPPORT (FT)	FLOOR SUPPORT (FT)
2R & 2R HT (5"-16")	20'	24'	24'
2R (18")	18'	24'	24'
3R & 3Z (5"-24")	10'	24'	24'
3Z (26"-36")	10'	20'	20'

DO NOT LEAK TEST USING SMOKE BOMBS CONTAINING CHLORINES/CHLORIDES. CONSULT WITH CAPTIVEAIRE FOR PROPER LEAK TESTING METHODS.

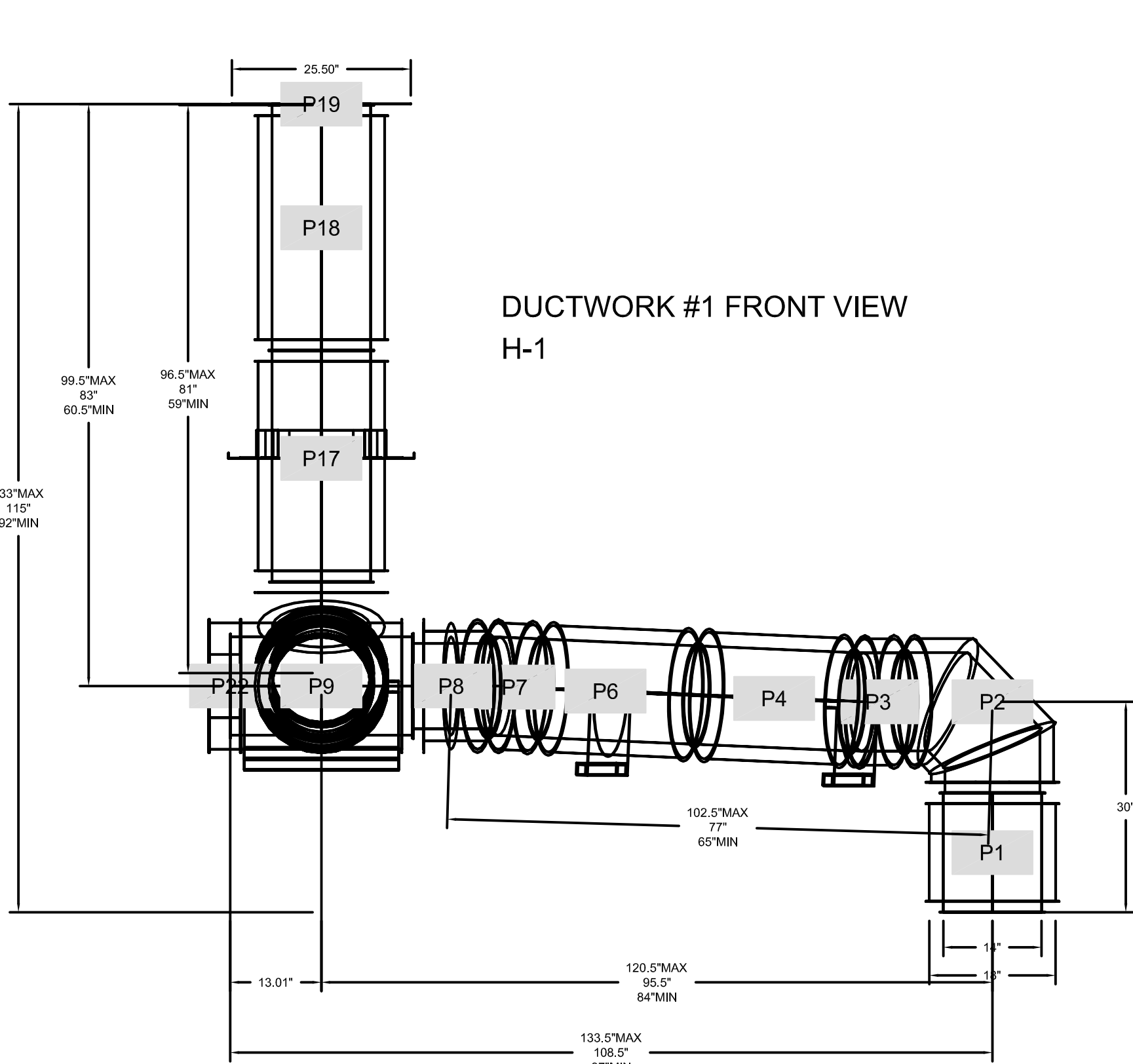

DUCTWORK #1 SIDE VIEW H-1

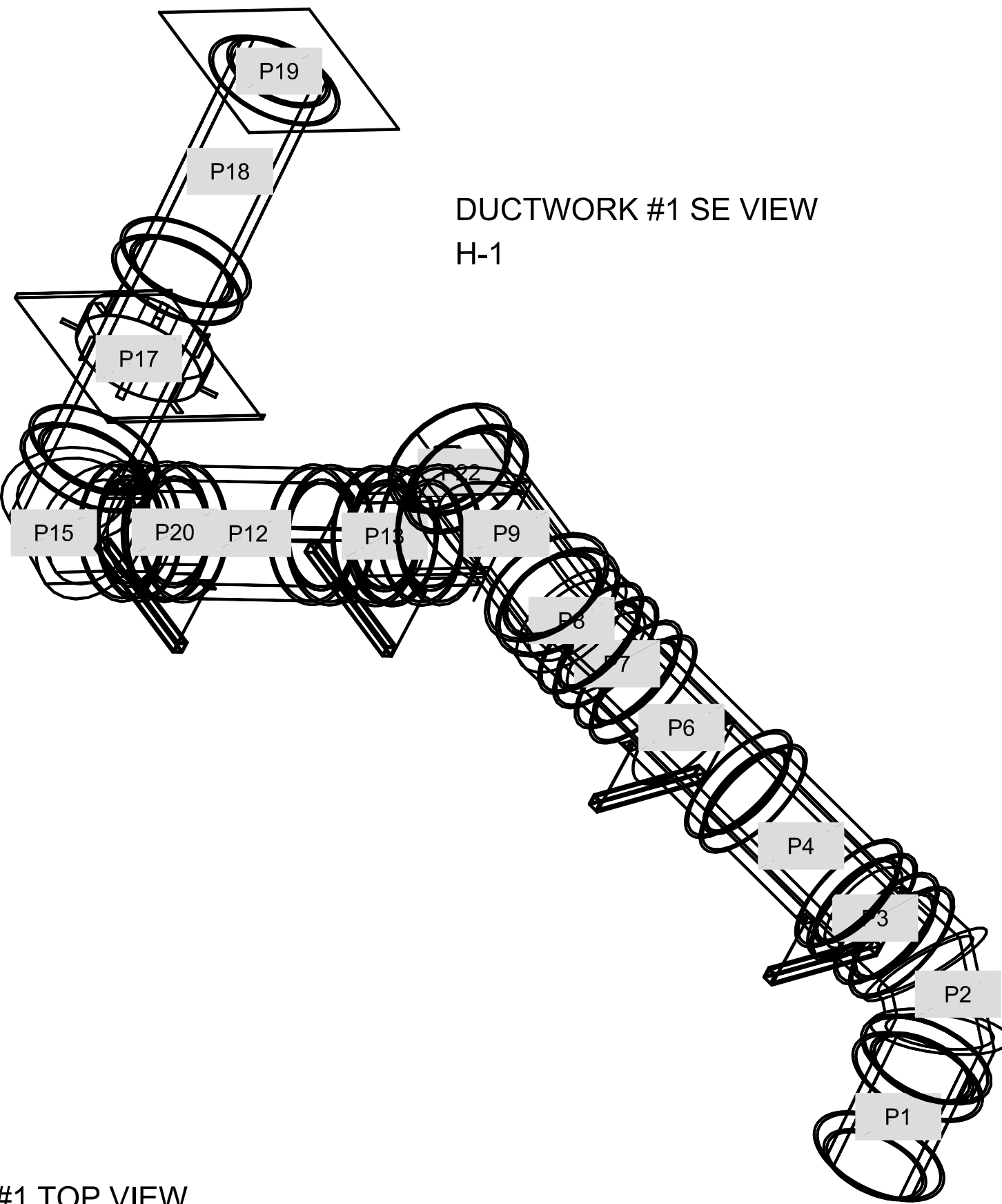

DUCTWORK #1 TOP VIEW H-1

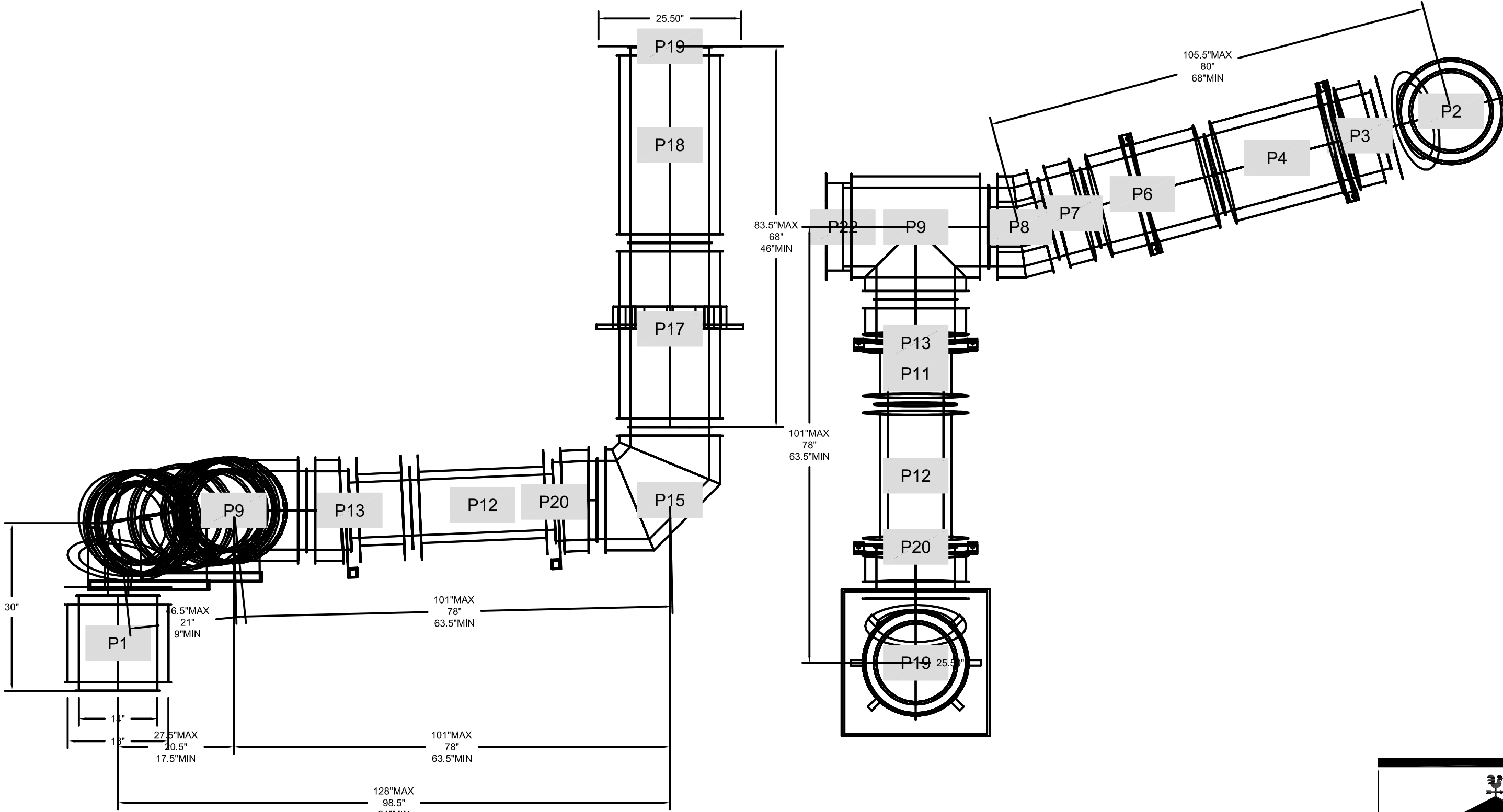



PROJECT: CASEY'S GENERAL STORE
M0-150 & ARBORIDGE DR
LEE'S SUMMIT, MO
2023 - U4 - V.01

PUBLISHED: 10/18/2023
REVIEWED BY: []
PROJECT NUMBER: 07164,057
DRAWN BY: ANK
CHECKED BY: JEK

EXHAUST DUCT DETAILS
M-403

SCHEMMER
Design with Purpose. Build with Confidence.
1044 North 115th Street, Suite 300
Omaha, NE 68154
COA Number: CA0096

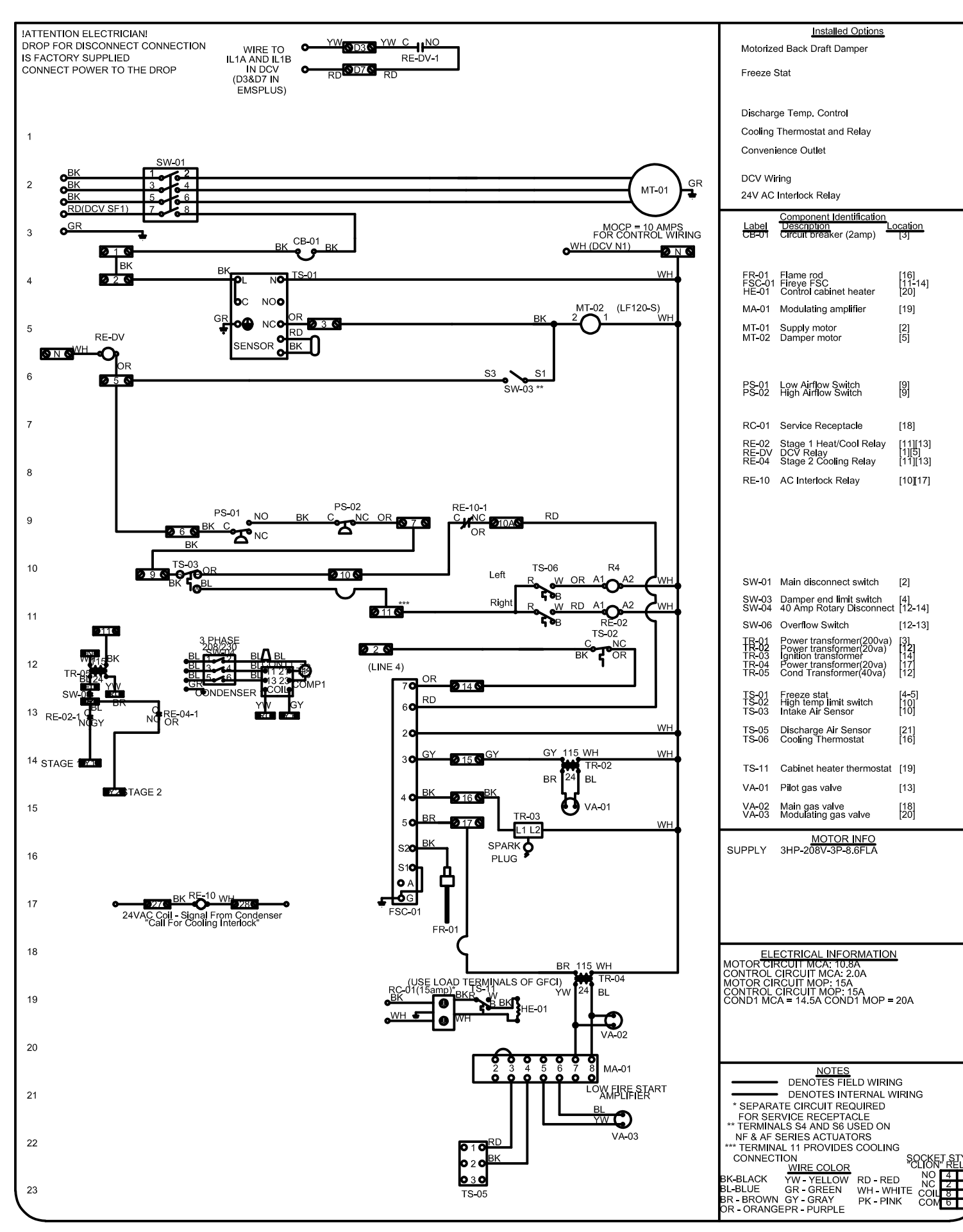
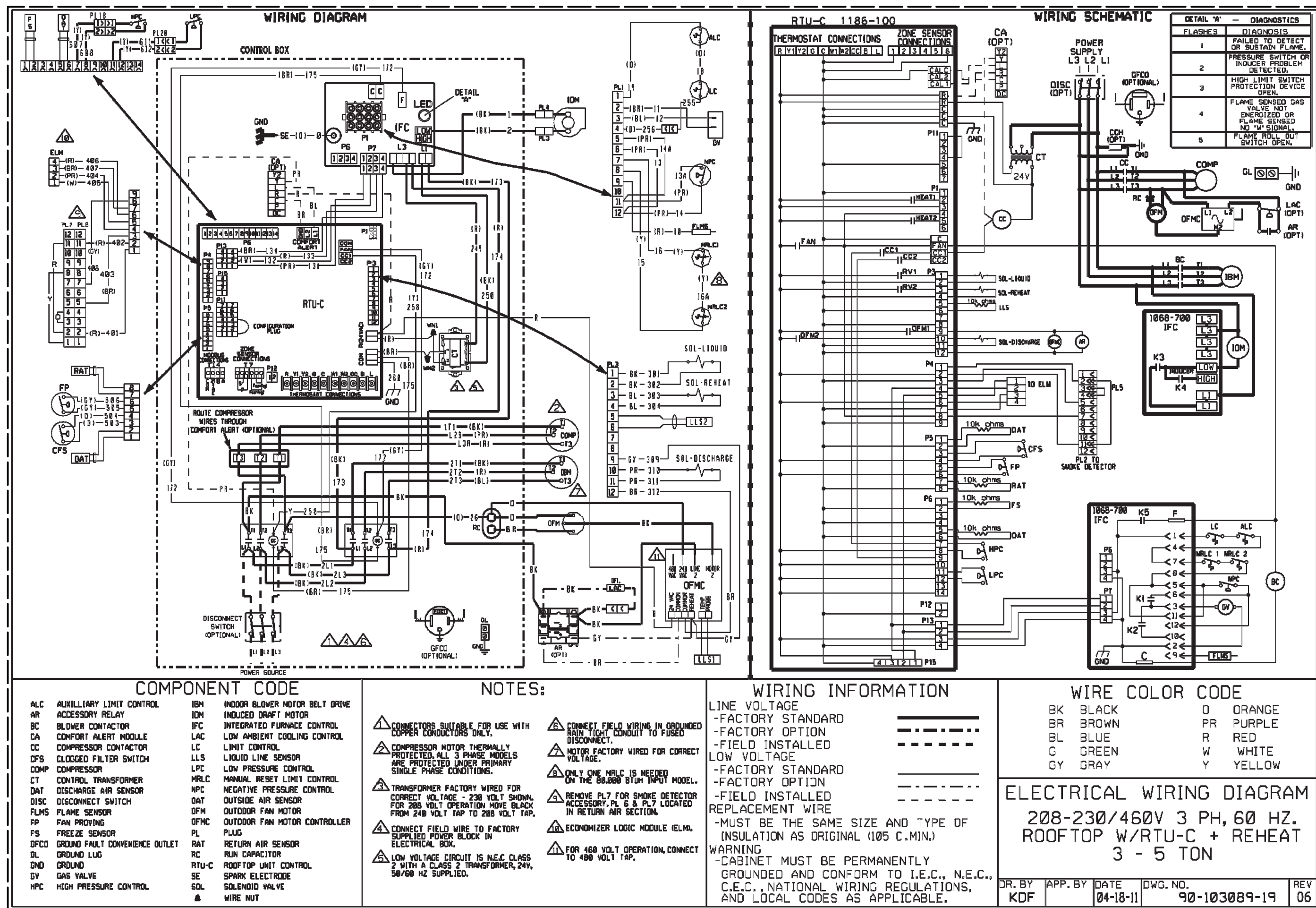

1 RTU Wiring Diagram 5 Ton
Not To Scale

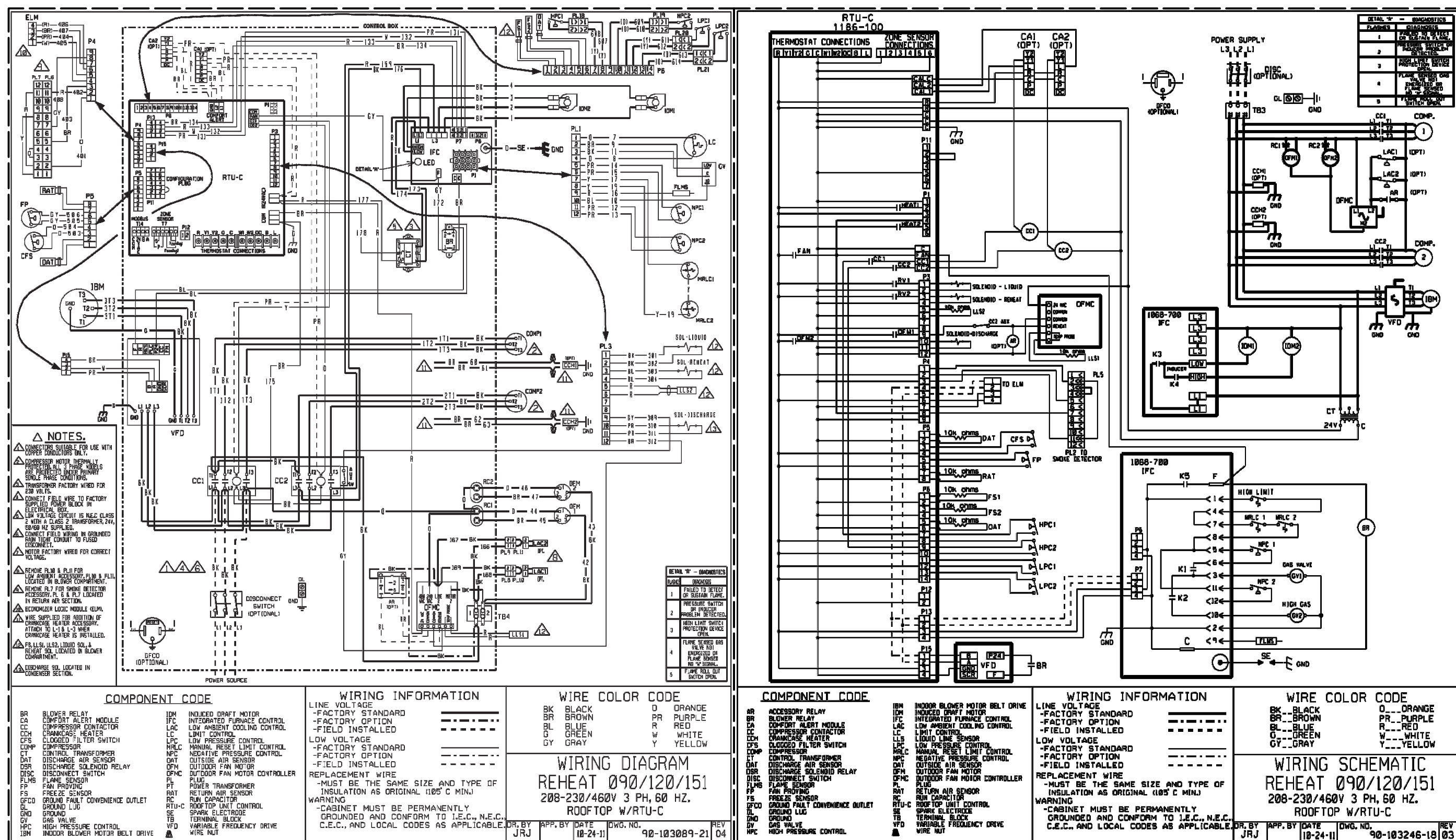

2 RTU Wiring Diagram 7 1/2 Ton
Not To Scale

3 MAU Kitchen Wiring Diagram
Not To Scale

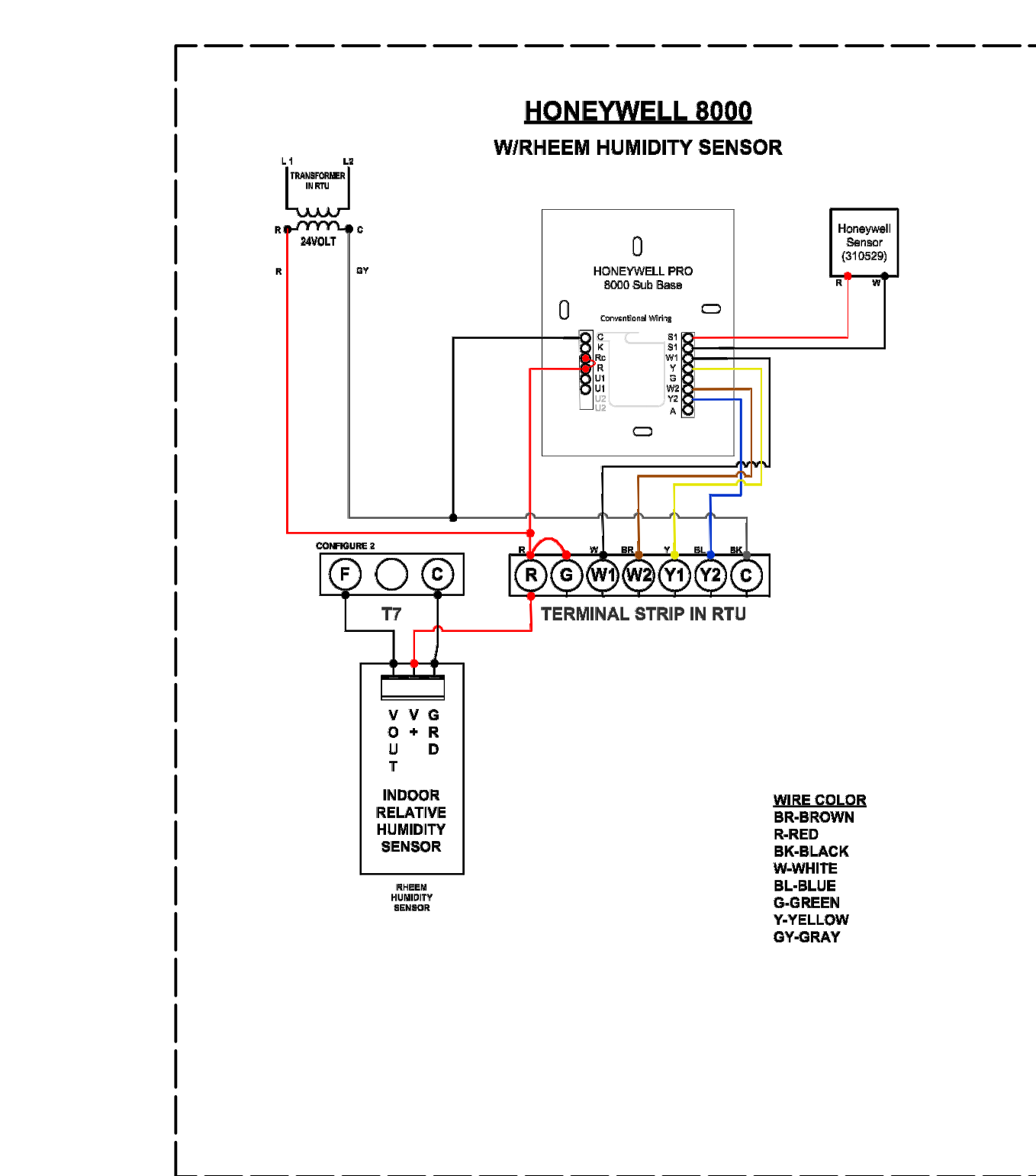

4 RTU-1 Sales Area Humidistat Wiring Diagram
Not To Scale

EXHAUST FAN SCHEDULES

EXHAUST FAN INFORMATION

FAN UNIT NO.	TAG	FAN UNIT MODEL #	CFM	ESP.	RPM	H.P.	B.H.P.	Ø	VOLT	FLA	WEIGHT (LBS.)	SONES
1	EF-1	DUBSHFA	1800	1.000	1341	0.750	0.4670	1	208	5.2	98	15.3
2	EF-2	SIF11DD	400	0.500	1114	0.500	0.1170	1	115	5.6	144	5.9

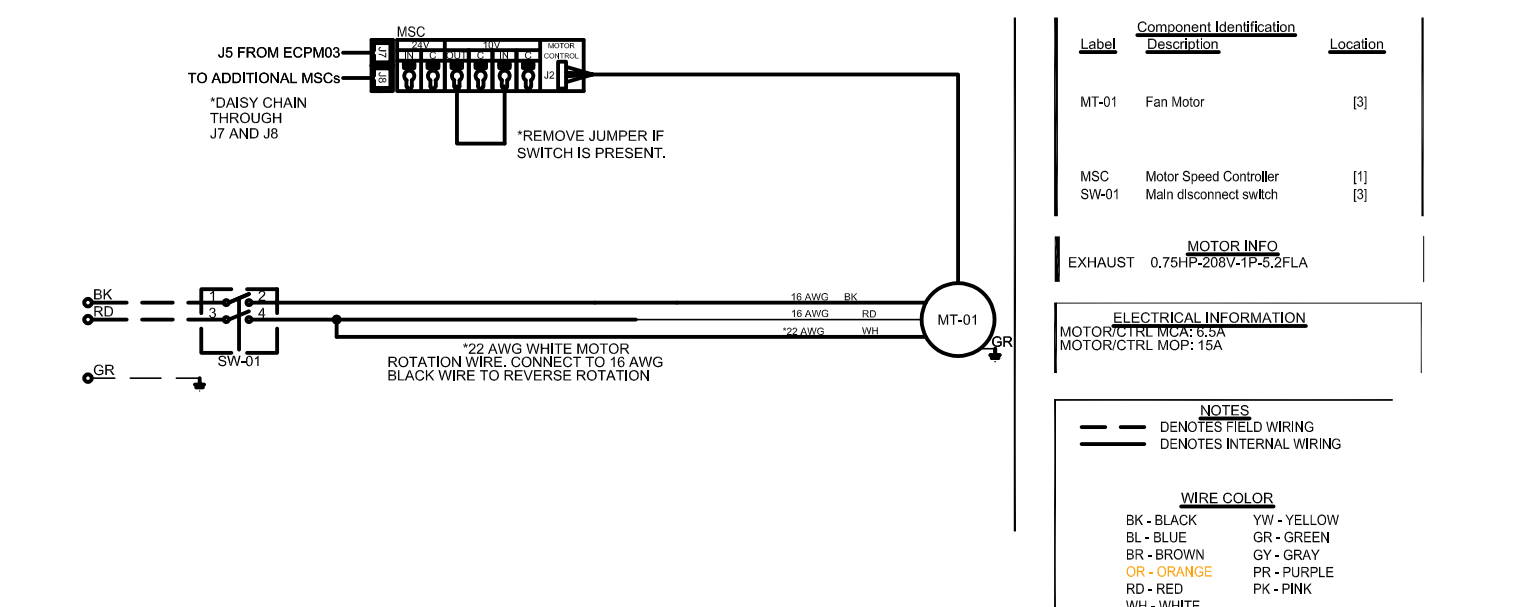

5 12' Hood Exhaust Fan Wiring
Not To Scale

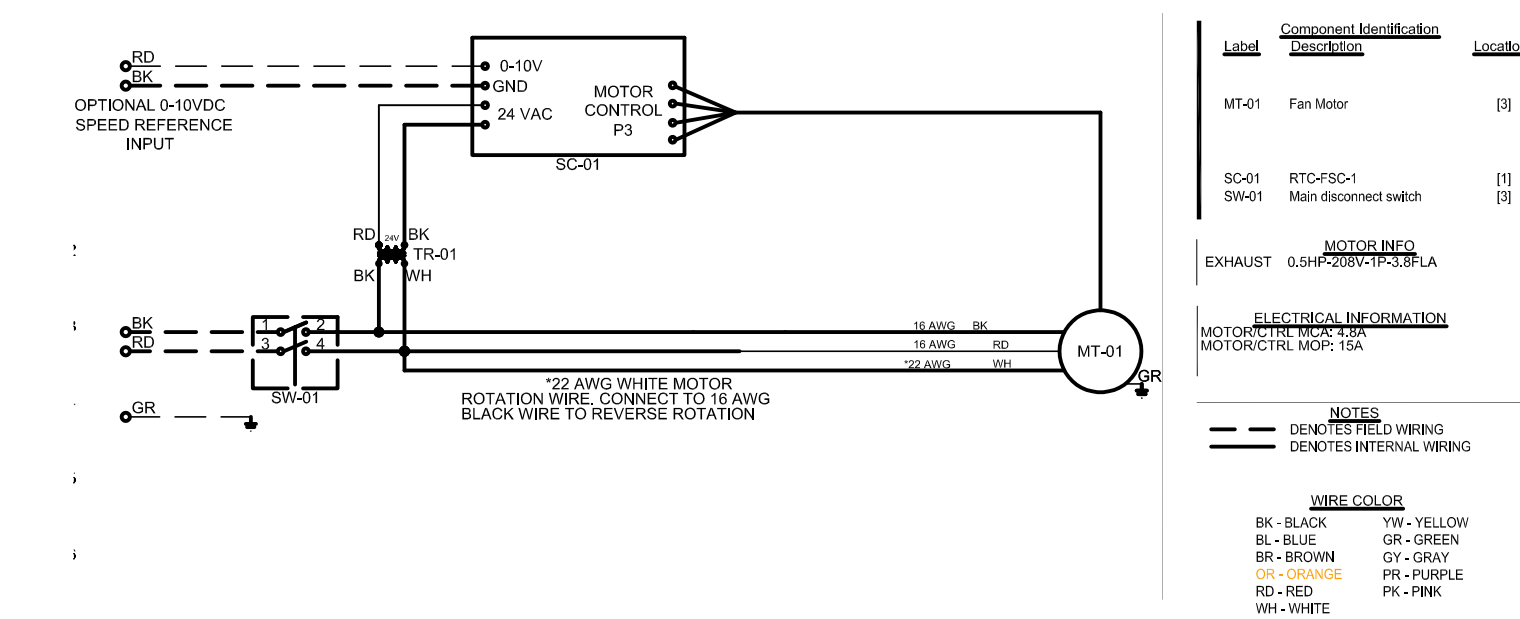

6 Restroom Exhaust Fan Wiring
Not To Scale



1. REFER TO ALL DETAIL PAGES REFERENCED ON THIS PLAN
2. REFER TO SHEET A-601, A-402, AQ-101, AQ-401, M-101 & E-103 FOR:
FINISH SCHEDULES
DOOR SCHEDULES
WINDOW SCHEDULES
EQUIPMENT PLANS
MECHANICAL PLAN (THERMOSTAT SENSOR LOCATIONS)
UNDERGROUND CONDUIT
3. LOW VOLTAGE WIRE TO BE RUN BY THE ELECTRICIAN.
4. ALL DIMENSIONS ARE FROM CONCRETE TO BOTTOM OF ELECTRICAL BOX

DIVISION 26 - ELECTRICAL

2601 NOT USED

2602 NOT USED

2603 EXHAUST FAN FOR BOTH RESTROOMS LOCATED IN CEILING, FAN TIED INTO LIGHT CIRCUIT W/ OCCUPANCY SENSOR. REFER TO SHEET M-101

2604 UNDERGROUND CONDUIT FROM PANEL TO SALES COUNTER. SEE SHEET E-501, DETAIL 1 FOR MORE INFORMATION.

2605 NOT USED

2606 ISOLATED RECEPTACLE FOR SECURITY MONITOR MOUNTED IN CEILING.

2607 NOT USED

2608 RUN CONDUIT UNDER AND INSIDE CABINETS AS REQUIRED TO INSTALL RECEPTACLES FOR DELI COUNTER / TABLE.

2609 JUNCTION BOX @ 8'-4" TO CENTER A.F.F. FOR EXTERIOR BATTERY BACKUP LIGHTS. VERIFY FINAL HEIGHT WITH ARCHITECTURAL ELEVATIONS.

2610 JUNCTION BOX @ 6'-6" TO CENTER A.F.F. FOR EXTERIOR BATTERY BACKUP LIGHT. VERIFY FINAL HEIGHT WITH ARCHITECTURAL ELEVATIONS.

2611 HOLE DRILLED FOR VGA CABLE FOR DIGITAL MENU MONITORS @12" A.F.F. SEE DETAIL 4 & 6 ON SHEET A-401.

2612 WEATHER PROOF BELL BOX W/ COVER AT HEAT TAPE CIRCUIT

2613 NOT USED

2614 NOT USED

2615 MOUNT UNDER COUNTER FOR TOUCHLESS FAUCETS.

2616 PROVIDE DUCT DETECTOR, SHUTDOWN RELAY, AND ACCESSORIES AS REQUIRED TO SHUT DOWN HVAC EQUIPMENT 2000 CFM OR HIGHER PER NFPA AND AHJ. PROVIDE AUDIO/VISUAL DEVICE IN APPROVED LOCATION PER NFPA AND AHJ. ACTUATION OF HVAC SHUTDOWN RELAY SHALL INITIATE SIGNAL. TIE INTO SECURITY PANEL PER OWNER'S REQUIREMENTS.

MECHANICAL AND ELECTRICAL SYSTEMS

0

SERVICE RECEPTACLE
B-72
WP
GFI

AIR COMPRESSOR
C-57

RTU-1
SALES
C-13, 15, 17

2616

WINDOW HEADER

SERVICE RECEPTACLE
B-72
WP
GFI

RTU-2
SALES
B-13, 15, 17

2616

SERVICE RECEPTACLE
B-72
WP
GFI

RTU-3
KITCHEN
A-79, 81, 83

2616

SALES CLR
B-8, 10, 12

STOR. CLR
CU
B-7, 9, 11

SALES FZR
CU
C-65, 67, 69

KITCH. FZR
CU
C-71, 73, 75

KITCH. CLR
CU
C-77, 79, 81

MAU UNIT
MAU UNIT
B-79, 81, 83

WEATHER PROOF OUTLET
INSTALLED AT
ROOF TOP
KITCHEN HOOD
EXHAUST
B-77
WP
GFI



c:\07164057\CAD\Elec\09_E-101.dwg
10/17/2023 11:36:08 AM Langholdt, Dawson



General Construction Notes

- 1.) UNDERGROUND CONDUIT TO BE SCH 40 PVC INTERIOR
2.) UNDERGROUND CONDUIT TO BE SCH 80 PVC EXTERIOR
WITH THE LAST 10' AT EACH END CONNECTION GALV. RIGID.

General Notes

- 1.) ALL DIMENSIONS ARE TAKEN FROM EDGE OF PAD.

Symbols Legend

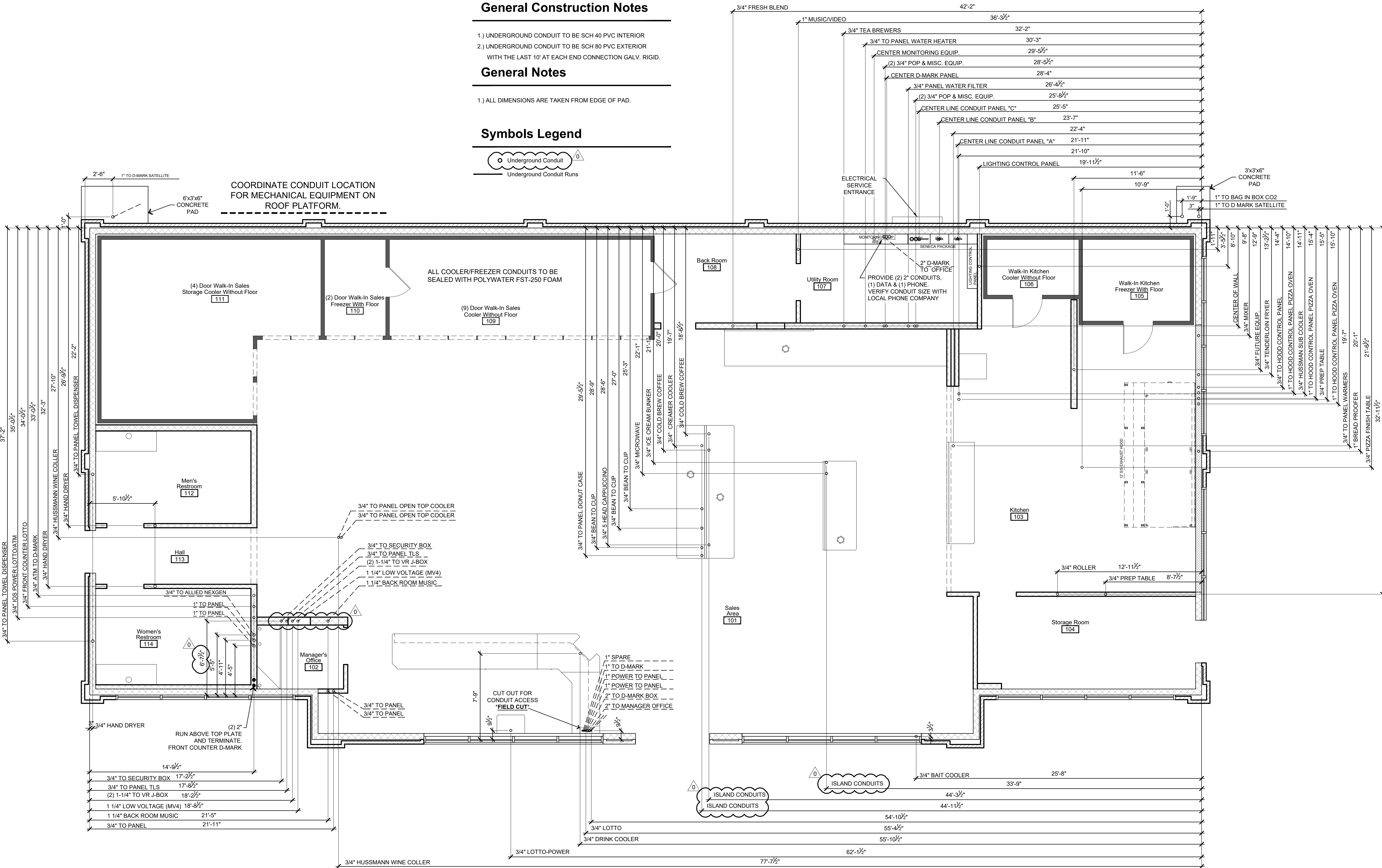

1 Underground Conduit Plan
1/4"=1'-0"





SCHEMMER
Design with Purpose. Build with Confidence.
1044 North 115th Street, Suite 300
Omaha, NE 68154

PROJECT:
CASEY'S GENERAL STORE
M0-150 & ARBORIDGE DR
LEE'S SUMMIT, MO
2023 - U4 - V.01

PROJECT NUMBER:
07164.057

DRAWN BY:
D.J.L.

PUBLISHED:
10/18/2023

REVIEWED BY:

CHECKED BY:
J.M.M.

DRAWING INFORMATION:
UNDERGROUND
CONDUIT PLAN

E-103

UNDERGROUND ROUGH IN MEASUREMENTS ARE FROM INSIDE SHEETING/BRICK LEDGE (PAD SIZE) UNLESS NOTED.

NOTE: ALL SPARE/FUTURE CONDUITS ARE TO BE LABELED TO WHERE THEY GO BOTH ENDS.

NOTE: ARMAFLEX ALL CONDUITS UP THRU FLOOR ALL ARE REQUIRED TO BE SEALED AROUND THE CONDUIT AT THE FLOOR LINE.

UNDERGROUND TELEPHONE SERVICE ENTRANCE AT D-MARK BOX

1-2"-VERIFY SIZE WITH TELEPHONE COMPANY

1-2" CONDUIT FROM D-MARK BOX TO FRONT COUNTER (LOTTO PHONE LINE)

A 3-WIRE SEPARATE CIRCUIT TO PROVIDE 117 (110-124 VOLTS AND A CURRENT UP TO A MAXIMUM OF 15 amp. IS REQUIRED. THE CIRCUIT MUST GO DIRECTLY TO THE AC DISTRIBUTION PANEL (FUSE BOX) AND HAVE ITS OWN SEPARATE CIRCUIT BREAKER OR FUSE. THREE SEPARATE WIRES (HOT, NEUTRAL, AND GROUND) MUST RUN THROUGH THE CONDUIT BETWEEN THE DUPLEX OUTLET AND THE TERMINAL AND FUSE BOX. IT IS NOT SUFFICIENT TO USE A METAL CONDUIT AS THE THIRD WIRE! THE DUPLEX OUTLET PROVIDES ONLY TWO OUTLETS FOR CONNECTING THE EQUIPMENT.

MANAGER'S OFFICE AREA: (TANK MONITORING EQUIPMENT)

(SEE SHEET 5/E-501)

2 - 1 1/4" TO VR S-BOX

2 - 3/4" ONE TO PANEL & ONE TO SENECA BOX

MAIN ELECTRICAL PANEL ROOM:

(SEE SHEETS 4/E-501, 5/E-501)

1 - 1" CONDUIT W/SEAL-OFF (PER) DISPENSER

1 - 3/4" CONDUIT W/SEAL-OFF (PER) SUBMERSIBLE PUMP (POWER)

2 - 1" CONDUIT W/SEAL-OFF FOR CANOPY (VERIFY CIRCUITS REQUIRED)

2 - 1" CONDUIT TO FRONT COUNTER FOR MISC. EQUIP.

1 - 3/4" CONDUIT TO FRONT COUNTER FOR INTERCOM.

1 - 2" CONDUIT FOR TELEPHONE (U.G.) STUBBED OUT

1 - 1" CONDUIT FOR SIGN

2 - 3/4" CONDUIT TO FRONT WALL FOR POWER OUTLET UNDER THE WINDOWS

1 - 1" CONDUIT W/SEAL OFF FROM SECURITY PANEL TO TOP OF CANOPY (LOW VOLTAGE)
[WIRE TO BE 20 GAUGE - 2 CONDUCTOR - SHIELDED]

1 - 1" W.SEAL OFF (PER) SUBMERSIBLE (PROBE, INTERSTICAL, FLOAT AND PLLD) (LOW VOLTAGE)

"USE STRANDED WIRE ONLY"

NOTES:

- 1.) ALL BLDG. & CANOPY WIRING MUST BE IN EMT ELECTRICAL CONDUIT
- 2.) PAGE QR-602, QR-603 & QR-604 FOR REFRIGERATION AND HAVAC WIRING
- 3.) REFRIGERATION COMPRESSORS LOCATED ON RACK SUSPENDED ABOVE SALES COOLER.
- 4.) HEIGHTS OF DUPLEXS TO BOTTOM.
- 5.) KITCHEN FREEZER COMPRESSOR LOCATED ON RACK SUSPENDED ABOVE SALES COOLER.
- 6.) ALL WIRING TO & FROM CLASSIFIED AREAS SHALL BE INSTALLED IN ACCORDANCE WITH THE N.E.C.
- 7.) EXHAUST HOOD TO BE ON WALL SWITCHES WITH APPROPRIATE HOOD LIGHTS FIXTURES. SWITCHES TO BE LIGHTED PILOT TYPE AND LABELED.
- 8.) ALL KITCHEN OUTLETS TO BE WHITE WITH STAINLESS STEEL COVERS. MATCH OUTLETS & COVERS PER ROOM WALL FINISHES. USE WHITE OUTLETS WITH WHITE COVERS ON WHITE FRP.
- 9.) THE REMOTE PULL REQUIRES TO BE RECESSED IN WALL WITH A 4 x 4 SQUARE BOX @48" TO CENTER A.F.F. SEE DETAIL ON AQ-101 FOR SCREWS POSITION.
- 10.) MEASUREMENTS FROM STUD WALLS.
- 11.) ALL UNDERGROUND MEASUREMENTS FROM INSIDE SHEETING LEDGE.
- 12.) ALL RIGID CONDUIT TO BE GALVANIZED STEEL.
- 13.) ALL ELECTRICAL CONDUIT PENETRATIONS THROUGH THE WALK-IN COOLER/FREEZER CABINET ARE TO BE SEALED WITH DUCT SEAL POLYWATER FST FOAM 250. WIRING IN CONDUITS AND INTERIOR JUNCTION BOXES ARE TO BE SEALED WITH QUICK SEAL OR EQUAL SEALANT. FOR AIR AND WATER TIGHT CONNECTIONS.
- 14.) WIRING FOR CANOPY IS TO BE IN EMT ELECTRICAL CONDUIT, INSTALL A GFI OUTLET W/WEATHER PROOF COVER ON TOP OF CANOPY.
- 15.) ALL CONDENSING UNITS AND COMPRESSOR RACK REQUIRE A DISCONNECT.
- 16.) INTERCOM SPEAKERS TO BE NUMBERED SAME AS THE ISLAND NUMBERS.
- 17.) HAVACR EQUIPMENT REQUIRE DISCONNECTS WITHIN 6' OF THE UNITS
- 18.) ALL NEUTRALS WIRES ARE TO BE WHITE COLOR.
- 19.) ELECTRICAL CONTRACTOR IS TO MAKE ALL FINAL CONNECTIONS TO D-MARK BOX.
- 20.) TELEPHONE JACKS ARE TO BE SUPPLIED BY ELECTRICAL CONTRACTOR.
- 21.) EMERGENCY SWITCH FOR PETROLEUM EQUIPMENT DISCONNECTS ALL FUELING RELATED SYSTEMS USING SENECA PANEL CONTROLS WHICH INCLUDES SHUTDOWN OF ALL SUBMERSIBLE PUMPS & ALL DISPENSERS(BOTH HOT & NEUTRAL CONDUCTORS) & PLLD FUNCTIONS OF THE VEEDER ROOT TLS-450. EMERGENCY SWITCH ALSO DISCONNECTS THE DATA DISTRIBUTION BOX & ALLIED NEX GEN BOX (BOTH HOT & NEUTRAL CONDUCTORS) THROUGH THE ISO ORANGE OUTLETS ON MAC VICTOR BOX.

"NO FLEX CONDUIT IN WALLS"

"NO! CORE CLAD WIRE ALLOWED"

SCH-40 PVC, INTERIOR UNDER SLAB
SCH-80 PVC, EXTERIOR UNDER SLAB
WITH LAST 10' @ EACH END
CONNECTION GALV. RIGID

MC ONLY ALLOWED FOR LIGHTS
6' MAX WHIPS (STRANDED WIRE)

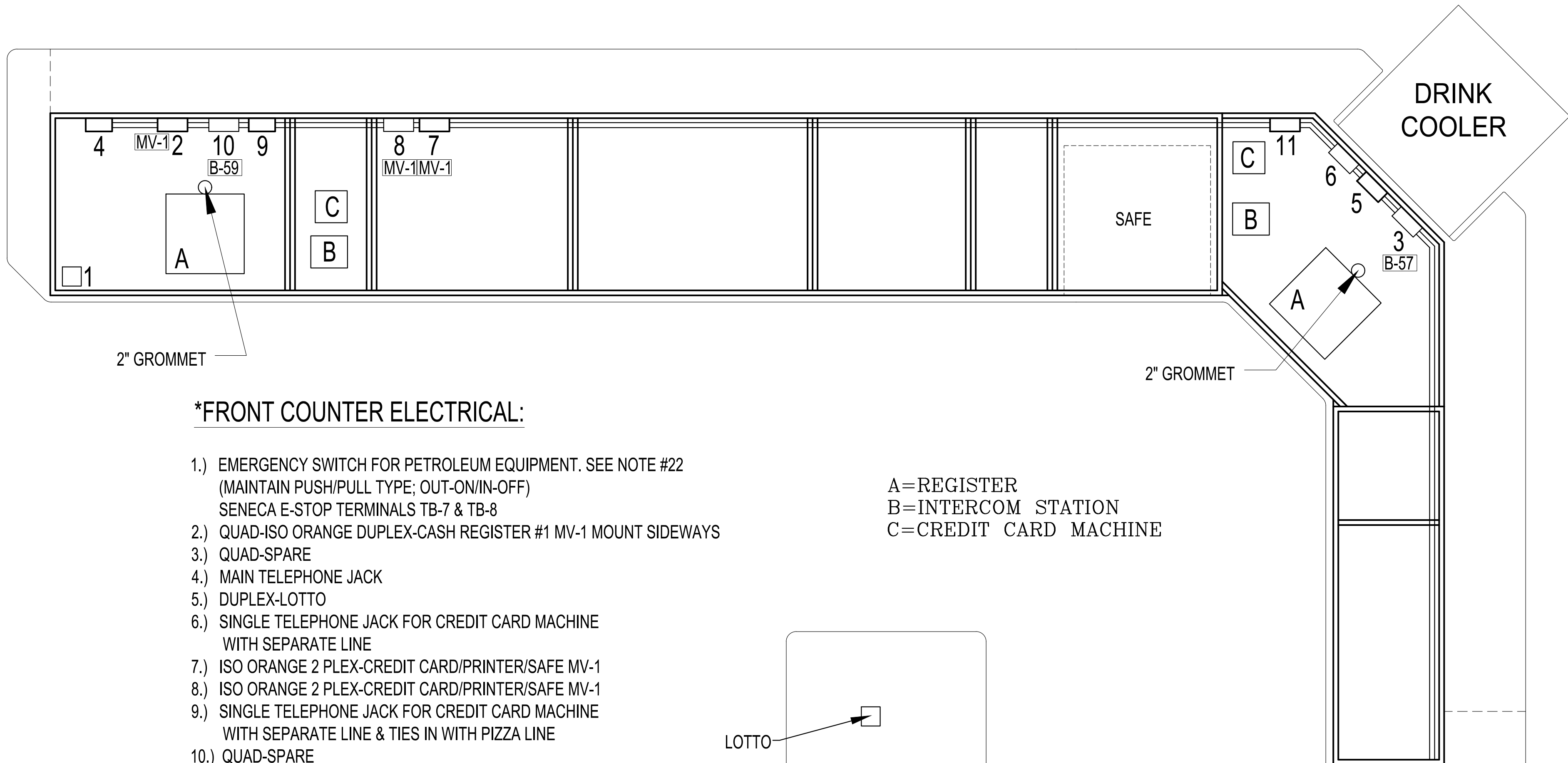

*FRONT COUNTER ELECTRICAL:

- 1.) EMERGENCY SWITCH FOR PETROLEUM EQUIPMENT. SEE NOTE #22 (MAINTAIN PUSH/PULL TYPE; OUT-ON/IN-OFF) SENECA E-STOP TERMINALS TB-7 & TB-8
- 2.) QUAD-ISO ORANGE DUPLEX-CASH REGISTER #1 MV-1 MOUNT SIDEWAYS
- 3.) QUAD-SPARE
- 4.) MAIN TELEPHONE JACK
- 5.) DUPLEX-LOTTO
- 6.) SINGLE TELEPHONE JACK FOR CREDIT CARD MACHINE WITH SEPARATE LINE
- 7.) ISO ORANGE 2 PLEX-CREDIT CARD/PRINTER/SAFE MV-1
- 8.) ISO ORANGE 2 PLEX-CREDIT CARD/PRINTER/SAFE MV-1
- 9.) SINGLE TELEPHONE JACK FOR CREDIT CARD MACHINE WITH SEPARATE LINE & TIES IN WITH PIZZA LINE
- 10.) QUAD-SPARE
- 11.) QUAD-ISO ORANGE DUPELX-CASH REGISTER #2 MV-1 MOUNT SIDEWAYS

A=REGISTER
B=INTERCOM STATION
C=CREDIT CARD MACHINE

NOTE:

ALL BOXES UNDER SALES COUNTER TO BE INSTALLED HORIZONTALLY

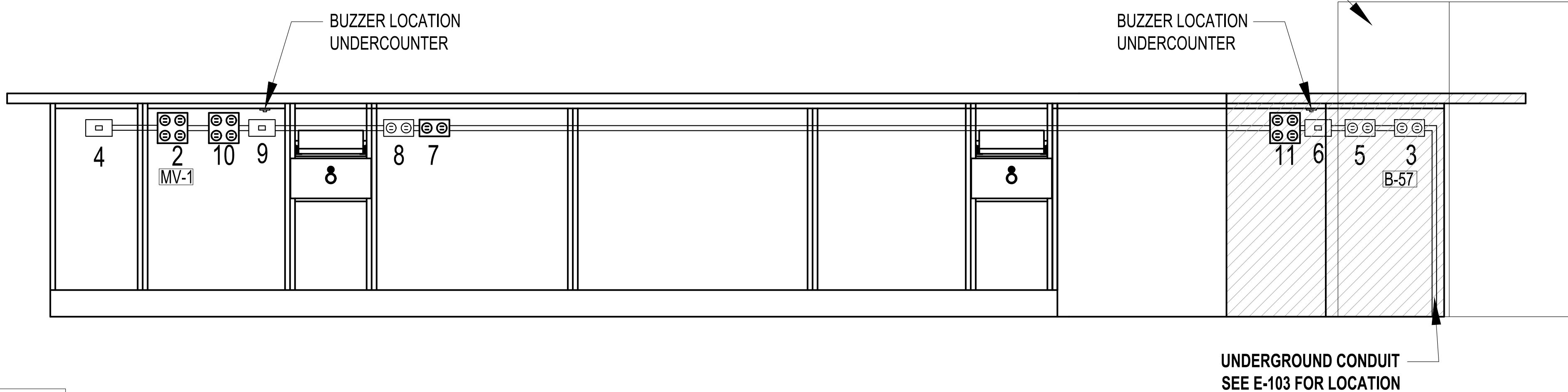

Front Counter Electrical Detail

Scale: 1"=1'



		SCHEMMER Design with Purpose. Build with Confidence. 1044 North 115th Street, Suite 300 Omaha, NE 68154	
PROJECT: CASEY'S GENERAL STORE M0-150 & ARBORIDGE DR LEE'S SUMMIT, MO 2023 - U4 - V.01		PUBLISHED: 10/18/2023 REVISIONS: 07164,057 DRAWN BY: DJL	CHECKED BY: JMM
SALES COUNTER ENLARGED PLAN & DETAILS		E-401	

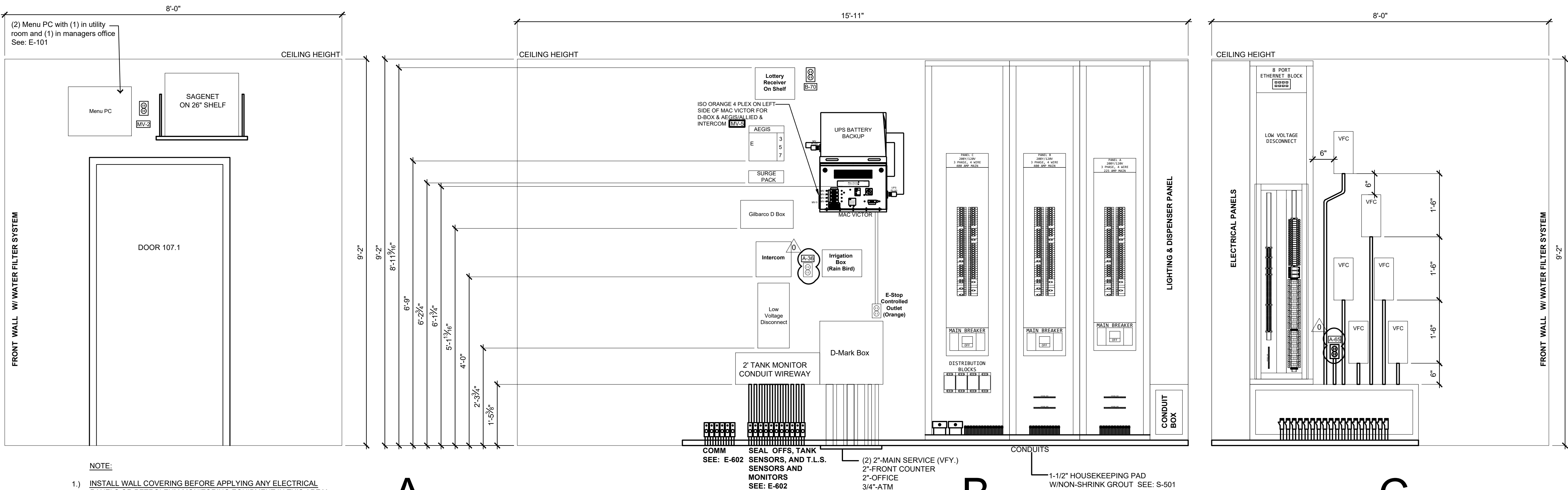

- NOTE:**
- 1.) INSTALL WALL COVERING BEFORE APPLYING ANY ELECTRICAL PANELS OR PETROLEUM MONITORING EQUIPMENT IN THIS AREA!
 - 2.) ALL WIRING TO AND FROM CLASSIFIED AREAS SHALL BE INSTALLED IN ACCORDANCE WITH THE N.E.C.
 - 3.) ALL UNDERGROUND CONDUIT TO OUTSIDE EQUIPMENT TO BE SCHEDULE 80 PVC (SCH 80) WITH LAST 10 FEET TO BE GALVANIZED RIGID STEEL (GRS) ON EACH END IF SERVING EQUIPMENT IN A CLASSIFIED AREA.
 - 4.) SEALOFFS TYPICAL TO ALL CLASSIFIED AREAS.
 - 5.) GROUNDING PER MANUFACTURE, POWER COMPANY OR N.E.C.
 - 6.) ALL UNDERFLOOR CONDUIT TO INSIDE STORE EQUIPMENT TO BE SCHEDULE 40 PVC (SCH 40) CONDUIT.
 - 7.) 2 CAT 5 CABLE MUST BE INSTALLED BETWEEN THE ALLIED BOX AND MWS (MANAGER'S WORK STATION)
 - 8.) A SINGLE CAT 5 CABLE MUST BE INSTALLED BETWEEN THE D-MARK BOX AND THE SATELLITE BOX
 - 9.) ALL SPARE CONDUITS ARE TO BE LABELED TO WHERE THEY GO.
 - 10.) CAT6 CABLE FROM DISPENSERS TO LOW VOLTAGE DISCONNECT TO SAGENET.

A

B

C

Utility Room Elevation Details

3/4" = 1'-0"

PANEL MV (2KVA)		
CKT#	TRIP	SERVERS
MV-1	20	Frt Cntr/POS/CC/Safe/Pizza Del PC
MV-2	20	Mgr Workstation/Sage Net/Menu PC
MV-3	20	Office Security/DVR/Monitor/Camera
MV-4	20	Veeder Root TLS-450 Main Power
MV-5	20	AEGIS/D-Box/Fueling EM Shutdown/Low Voltage Disconnect

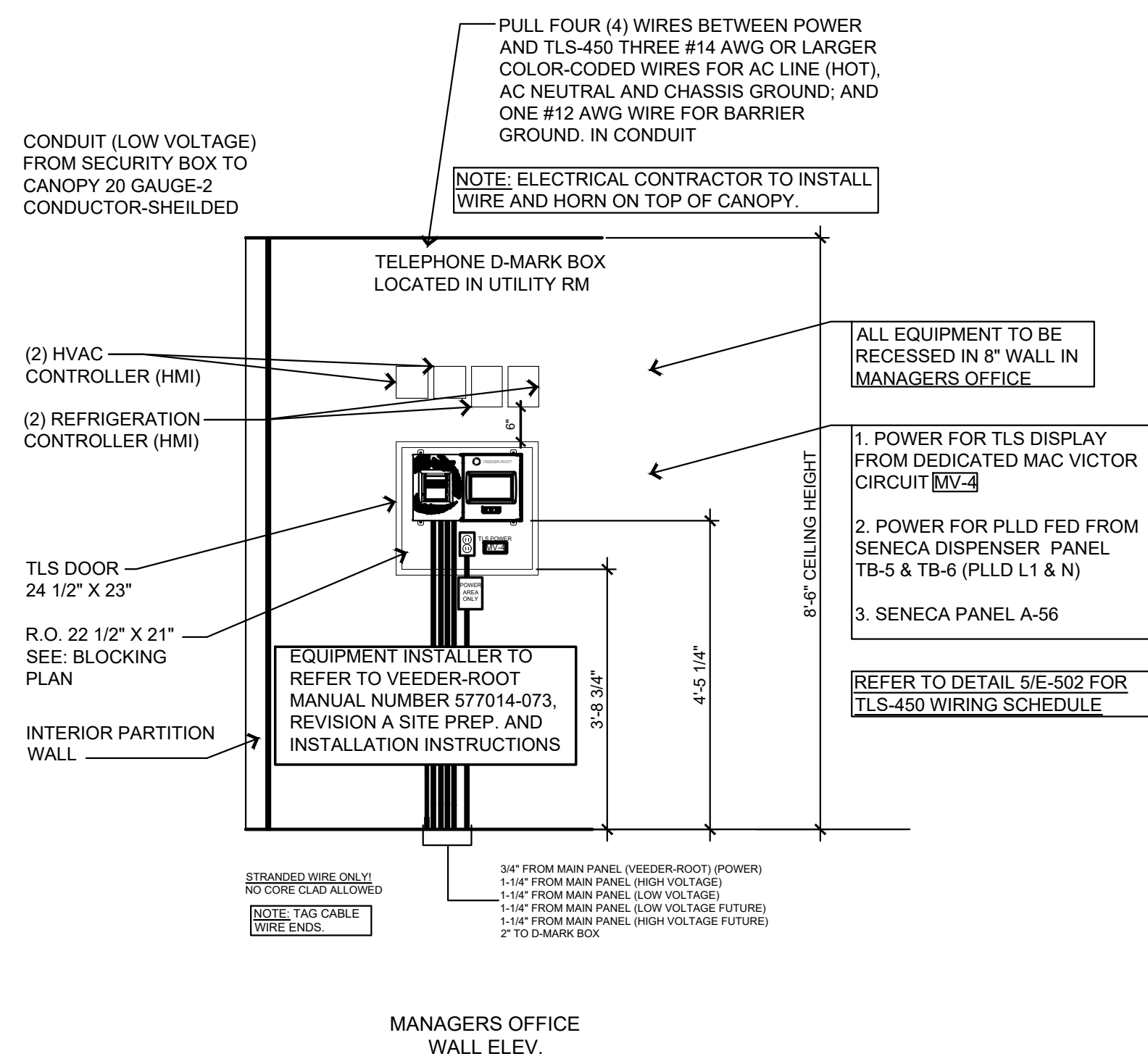

2

Tank Monitoring Detail

1/2" = 1'-0"

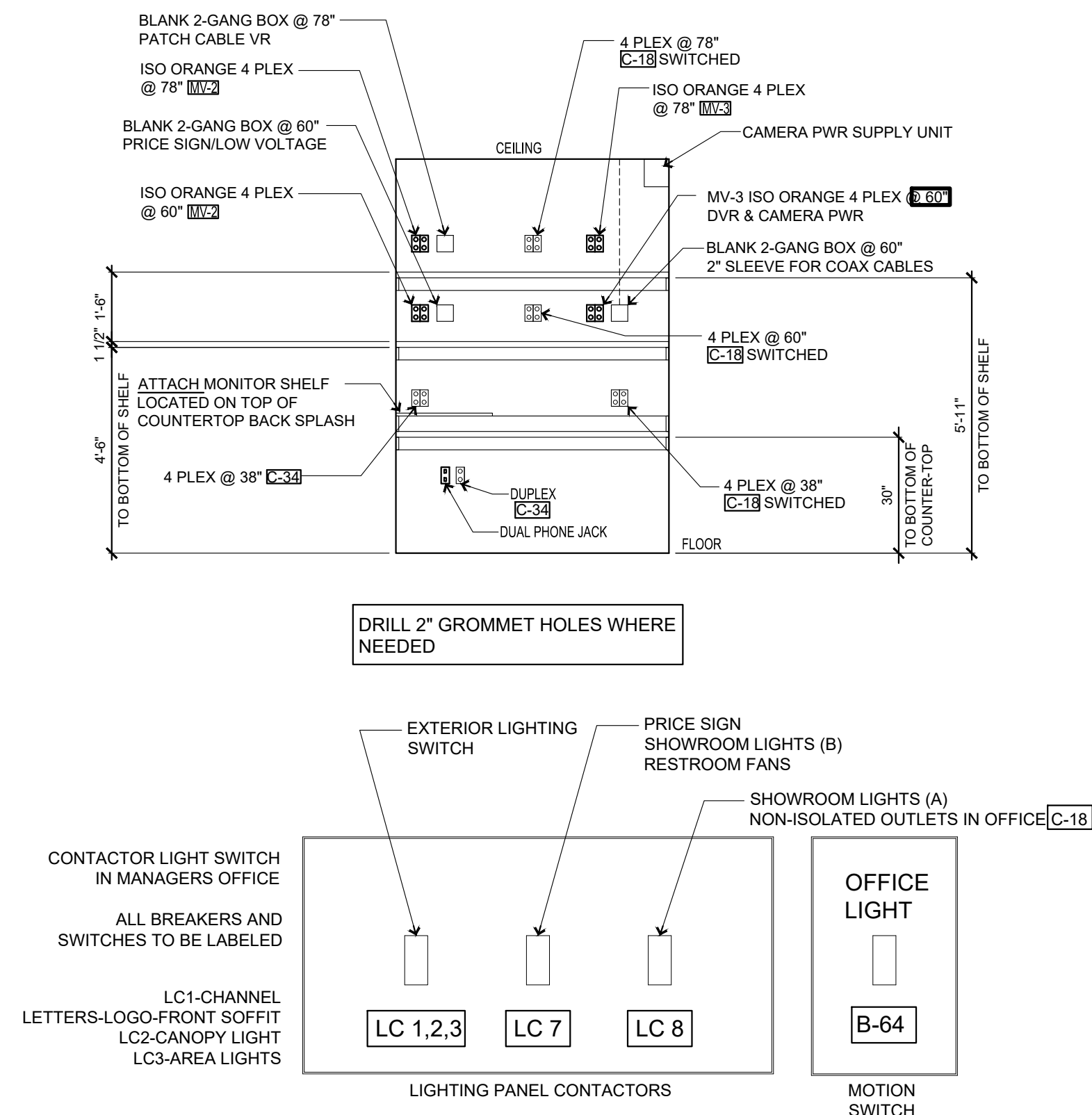

3

Managers Office Desk Switch Detail

Not To Scale

4

Disconnect Detail

NO SCALE

5

Amerex KP System Detail

No To Scale

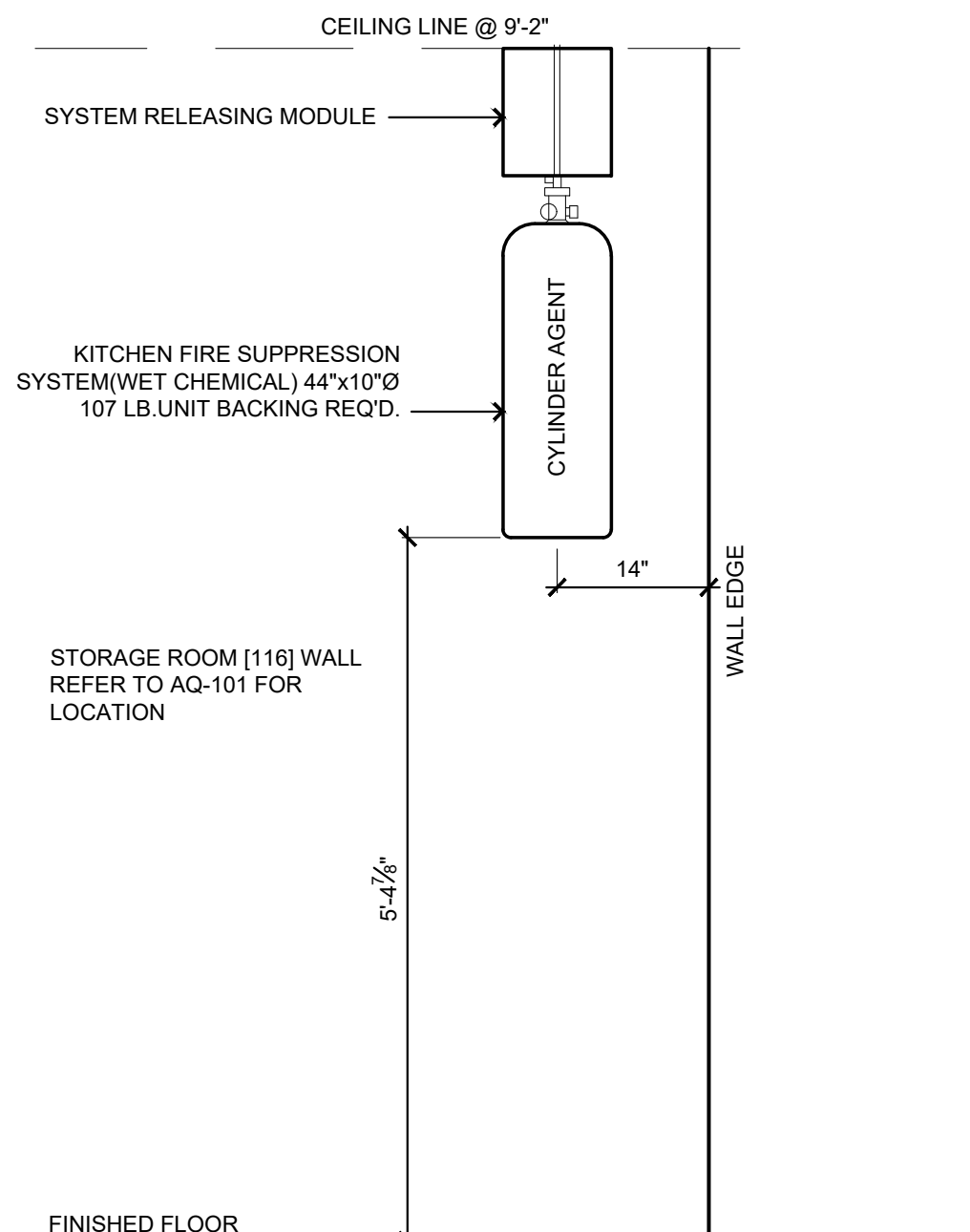

SCHEMMER
Design with Purpose. Build with Confidence.

1044 North 115th Street, Suite 300
Omaha, NE 68154

COA Number
CA0096

PROJECT: CASEY'S GENERAL STORE
M0-150 & ARBORIDGE DR
LEE'S SUMMIT, MO
2023 - U4 - V.01

PROJECT NUMBER: 07164.057

DRAWN BY: DJL

DATE: 10/18/2023

REVIEWED BY:

CHECKED BY: JMM

ELECTRICAL PANEL DETAILS AND DIAGRAMS

E-501

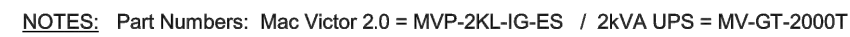
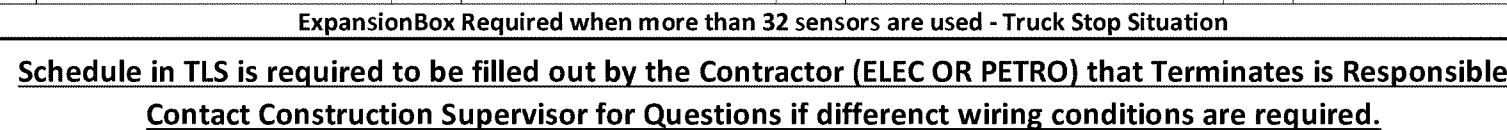
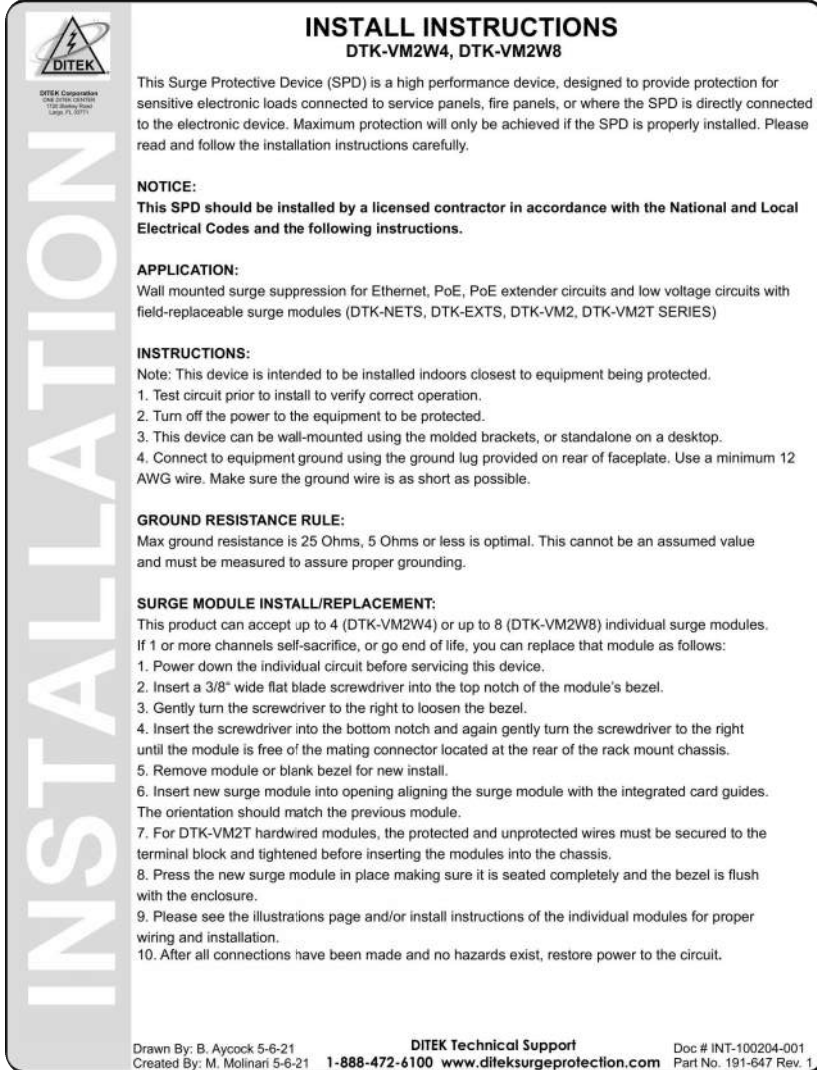

- * All branch circuit receptacles must be Isolated Ground (IG) type and orange colored to identify critical circuit.
- * All branch circuits are 4 wire home runs (Line, Neutral, Ground, Isolated Ground) with #12AWG conductors.
- * All branch circuit wiring must be dedicated, isolated circuits which are not shared with other equipment wiring.
- * Do not share Neutral conductors with other circuits that are not on Panel MV.
- * The daisy chain wiring configuration for multiple IG receptacles on a single branch circuit is acceptable.

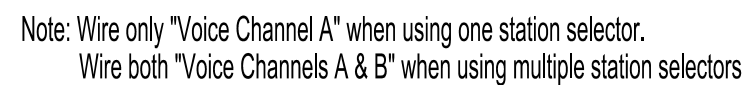
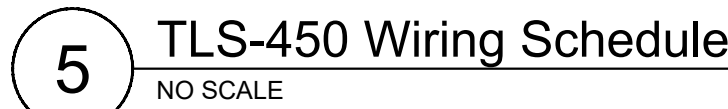

ALL UNDERGROUND CONDUITS ARE THAT PROTRUDE THROUGH THE CONCRETE FLOOR ARE TO BE ARMAFLEXED TRIM ARMAFLEXED 1/2" BELOW CONCRETE FLOOR AND THEN TO BE COVERED WITH SELF-LEVELING CAULK OR EQUAL TO. INSTALL ALUMINUM EDGING AROUND PERIMETER OF CONDUITS AS NEEDED

- 1.) ALL PENETRATIONS THROUGH FOUNDATION WALLS ARE TO BE SEALED.
- 2.) ALL ELECTRICAL TO MEET STATE, LOCAL & NEC
- 3.) REFER TO ALL MANUFACTURES MANUALS FOR SPECIFIC WIRING REQUIREMENTS

DRAWINGS & INFORMATION ON THIS SHEET ARE PROVIDED
FOR INFORMATION ONLY AND HAVE NOT BEEN DESIGNED
BY OR REVIEWED BY THE SCHEMMER ASSOCIATES.

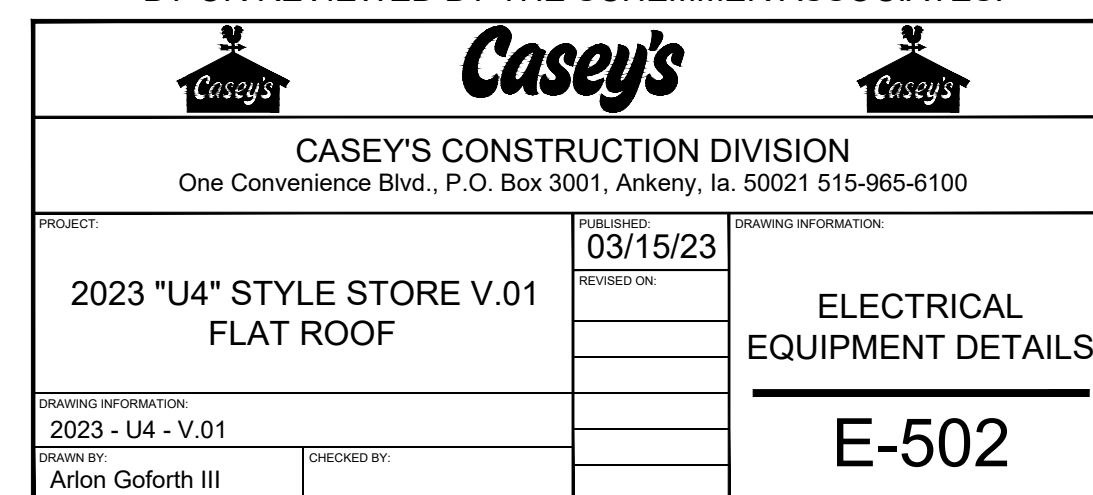

ELECTRICAL: PANEL A																								
VOLTAGE: 208Y/120				225 AMP MAIN CIRCUIT BREAKER (SERIES RATED 65,000 A.I.C.)												FEED: SEE SCHEDULE MOUNTING: SURFACE								
PHASE: 3Ø		WIRE: 4		DESCRIPTION		WIRE SIZE	NOTES	Ø	VA	BRKR	CKT	BUSS	CKT	BRKR	VA	NOTES	Ø	WIRE SIZE	DESCRIPTION					
						A	B	C	AMP	P	NO.	CONN	P	AMP	A	B	C							
					SUBMERSIBLE PUMP #1	#12			804		20	3	1	2	804	804		#12	SUBMERSIBLE PUMP #5					
									804		20	3	5	6	804	804		#12	SUBMERSIBLE PUMP #6					
					SUBMERSIBLE PUMP #2	#12																		
									804		20	3	9	10	804	804		#12						
					SUBMERSIBLE PUMP #3	#12			804		20	3	11	12	416	416		#12	CANOPY LIGHTS					
									804		20	3	13	14				#12	CANOPY LIGHTS					
					SUBMERSIBLE PUMP #4	#12			804		20	3	15	16	416	416		#12	CANOPY LIGHTS					
									804		20	3	17	18				#12	CANOPY LIGHTS					
									804		20	3	19	20	416	416		#12	CANOPY LIGHTS					
									804		20	3	21	22	416	416		#12	CANOPY LIGHTS					
									180		20	1	25	26	840			#14	DISPENSER 5 (IF USED)					
					PLLD POWER	#12																		
					PYLON & CANOPY RECEP	#12			360		20	1	27	28				#14	BLANK-DISP 6 SW NEUTRAL					
					BLANK-DISP 1 SW NEUTRAL													#12	GENERAL POWER REC FRNT WALL					
					DISPENSER 1	#14			840		15	1	31	32	840			#14	DISPENSER 7 (IF USED)					
					PYLON SIGN	#12			1080		20	1	33	34				#12	BLANK-DISP 7 SW NEUTRAL					
					BLANK-DISP 2 SW NEUTRAL													#12	IRRIGATION					
					DISPENSER 2	#14			840		15	1	37	38	840			#14	DISPENSER 8 (IF USED)					
					DIGITAL PRICE SIGN	#12			240		20	1	39	40				#12	BLANK-DISP 8 SW NEUTRAL					
					BLANK-DISP 3 SW NEUTRAL													#12	CUSTODIAN ROOM OULET					
					DISPENSER 3	#14			840		15	1	43	44	840			#14	DISPENSER 9 (IF USED)					
					CHANNEL LETTERS / LOGO	#12			1020		20	1	45	46				#12	BLANK-DISP 9 SW NEUTRAL					
					BLANK-DISP 4 SW NEUTRAL													#12	D-MARK TELEPHONE BOX					
					DISPENSER 4	#14			840		15	1	47	48	840			#14	DISPENSER 10 (IF USED)					
					SPACE													#14	BLANK-DISP 10 SW NEUTRAL					
					BLANK-DISP 5 SW NEUTRAL													#12	AREA LIGHTS					
					DISPENSER 5	#14			840		15	1	53	54	312			#12	AREA LIGHTS					
					FRONT WALL MONITORS	#12			360		20	1	55	56	312			#12	AREA LIGHTS					
					SHOW ROOM/DONUT CASE REC	#12												#12	AREA LIGHTS					
					MAC VICTOR UPS	#10			1920		30	1	61	62	312			#10	AREA LIGHTS					
					SOFFITT LIGHTS	#12			630		20	1	63	64	312			#12	AREA LIGHTS					
					LIGHTING CONTROL POWER	#12			180		15	1	65	66	312			#12	AREA LIGHTS					
					SECURITY LIGHTS #1	#12			696		20	1	67	68	312			#12	AREA LIGHTS					
					SECURITY LIGHTS #2	#12												#12	AREA LIGHTS					
									696		20	1	69	70				#12	SPACE					
					BEAN TO CUP COFFEE	#12												#12	SPACE					
									1760		20	2	71	72				#12	SPACE					
																		#12	SPACE					
					BEAN TO CUP COFFEE	#12												#12	SPACE					
									1760		20	2	73	74				#12	SPACE					
																		#12	SPACE					
																		#12	SPACE					
									4078		45	3	81	82	360			#12	SMART SAFE					
					RTU-3 KITCHEN	#6									180			#14	E STOP					
									4078									#14						
													</											

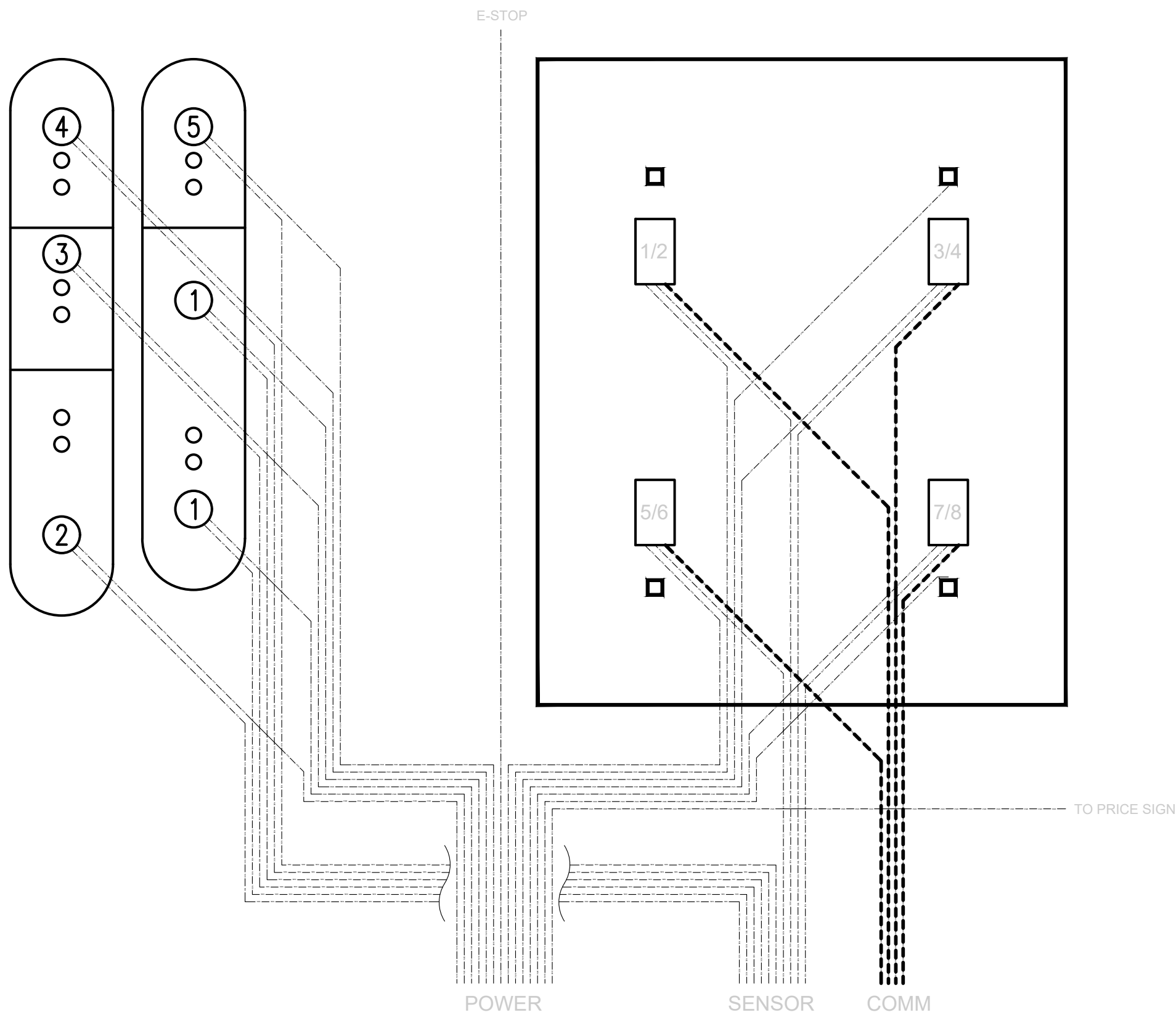

- TANK SUMP:**
 - CONDUIT TO ENTER PERPENDICULAR TO SUMP
 - 1" SENSOR CONDUIT
 * TANK PROBE, SUMP SENSOR, PLLD AND INTERSTITIAL
 - 3/4" POWER CONDUIT
- DISPENSER:**
 - 3/4" SENSOR CONDUIT
 * OPTIONAL - CONNECT 2 DISPENSERS PER 1 CONDUIT
 * CONTINUATION TO 2ND DISPENSER WITHIN JUNCTION BOX
 - 1" POWER CONDUIT
 - 3/4" CAT6 / INTERCOM CONDUIT
- CANOPY:**
 - 1" POWER CONDUIT
 * COLUMN FARTHEST FROM TANKS, CLOSEST TO STORE
 - 1" SECURITY LOW VOLTAGE CONDUIT
 - 1" CANOPY GROUND
- PRICE SIGN:**
 - 1" POWER CONDUIT
- AREA LIGHTING:**
 - 3/4" POWER CONDUIT AS NEEDED
- EMERGENCY STOP:**
 - 3/4" POWER CONDUIT AS NEEDED
- NOTES:**
 - LOCATION AND QUANTITY OF EQUIPMENT MAY VARY PER SITE.
 - INTERCOM NUMBERING TO MATCH DISPENSER NUMBERING.
 - TANK SUMP WIRING: USE ONLY OWNER SUPPLIED KILLARK JUNCTION BOX AND HUBBELL CONNECTORS. ADDITIONAL 18" WIRE COILED AND ROLLED IN JUNCTION BOX.
 - COORDINATE ELECTRICAL CONDUIT SO THAT CANOPY COLUMNS CONTAINING VENT LINES ARE NOT ALSO USED FOR CONDUIT.
 - REFER TO SHEETS QF-101, QF-201 AND QF-301 FOR MORE INFORMATION
 - CAT6 CABLE FROM DISPENSERS TO LOW VOLTAGE DISCONNECT TO THE CAT6 FROM LOW VOLTAGE DISCONNECT TO SAGENET.

TYPICAL DISPENSER WIRING

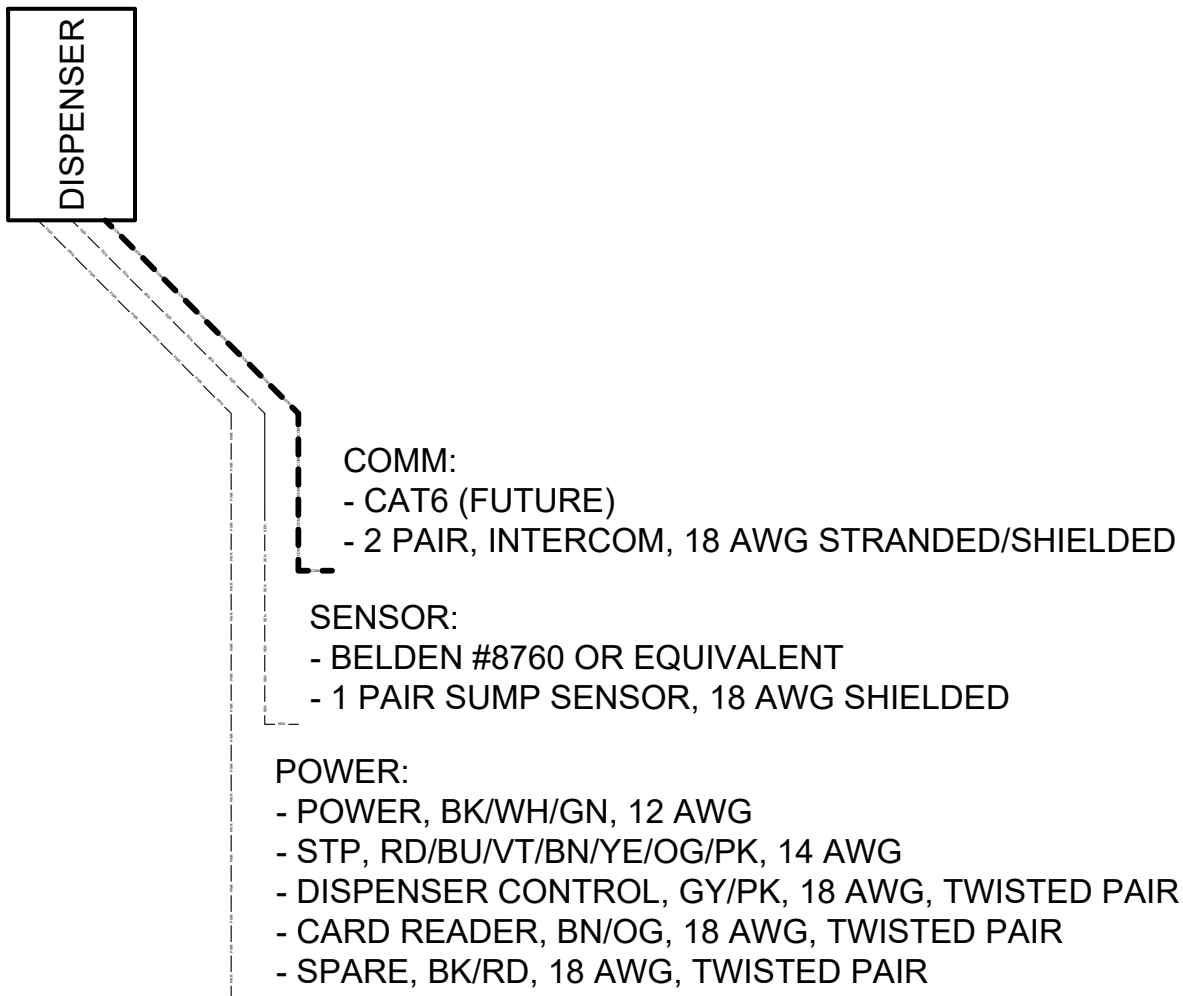
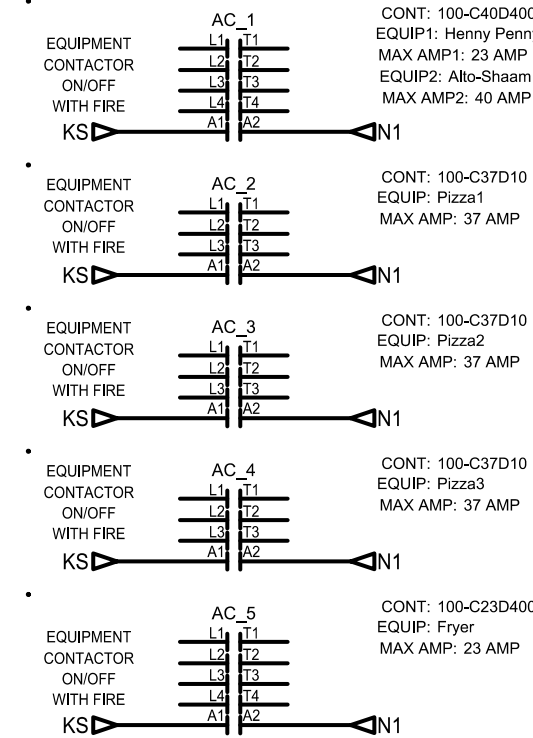
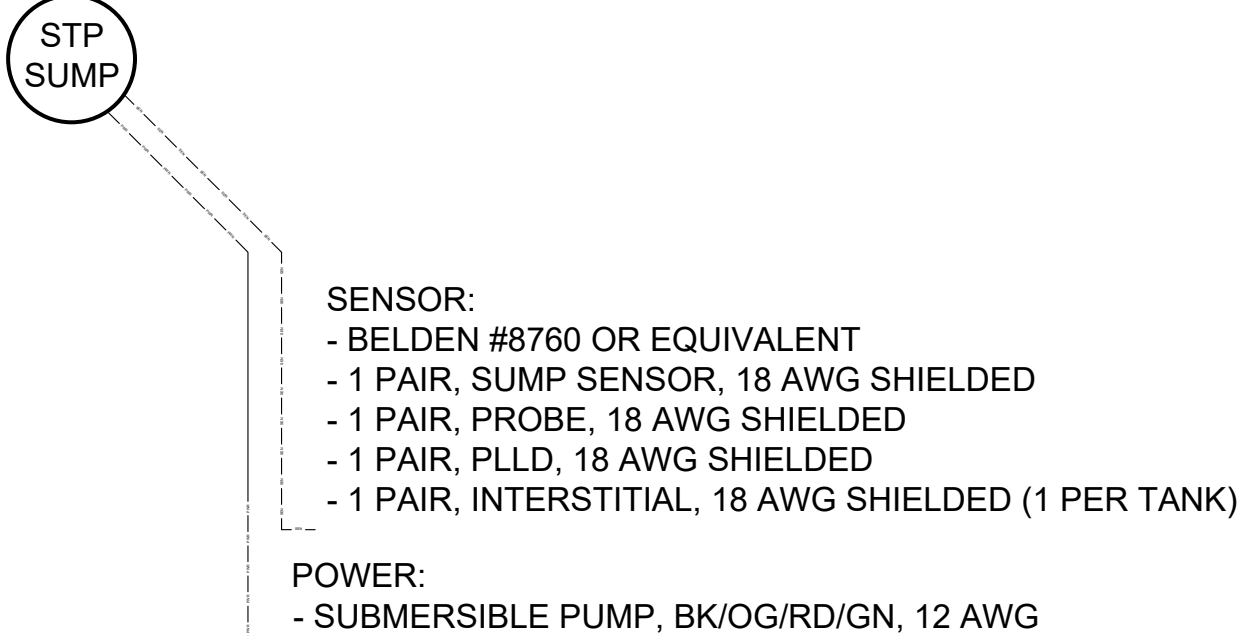

DIAGRAM FOR FIELD WIRING REQUIREMENTS.

APPLIANCE CONTACTOR CIRCUITS. SEE INSTALLATION DIAGRAM FOR FIELD WIRING REQUIREMENTS.



TYPICAL STP SUMP WIRING



Gas Pump Island Conduit Schematic

Not To Scale

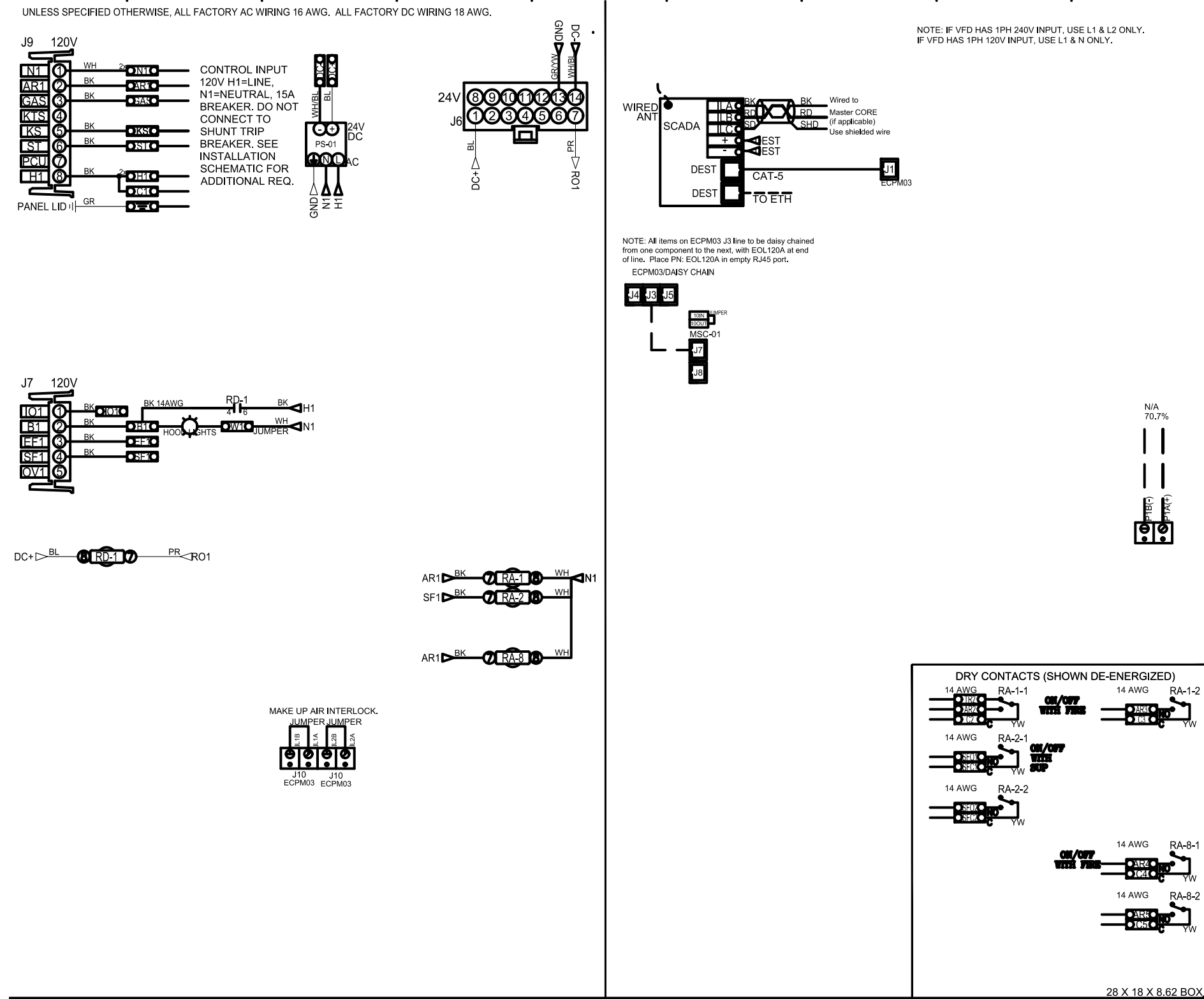
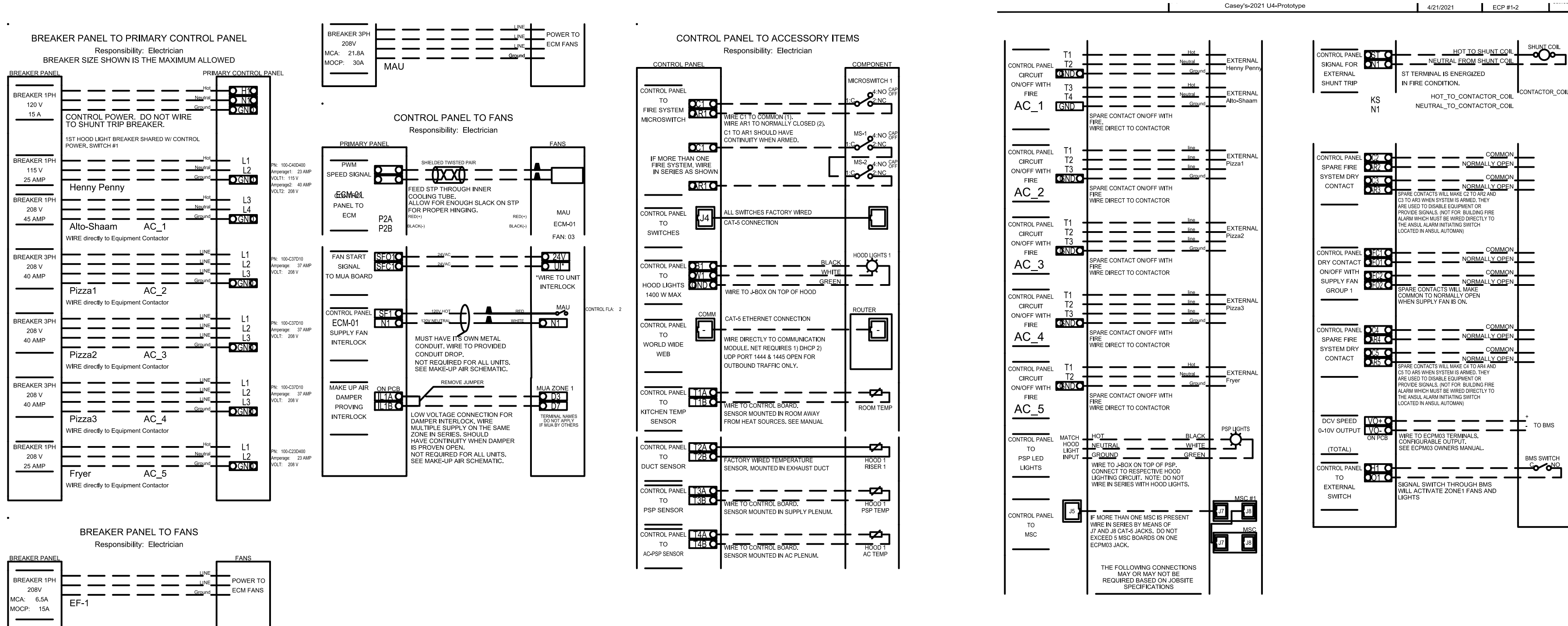

Captiveaire Control Panel Diagram - Hood Extinguisher Contactor / HVAC Control Schematic

Not To Scale



SCHEMMER
Design with Purpose. Build with Confidence.
 1044 North 115th Street, Suite 300
 Omaha, NE 68154
 COA Number
 C00986

PROJECT: CASEY'S GENERAL STORE
 M0-150 & ARBORIDGE DR
 LEE'S SUMMIT, MO
 2023 - U4 - V.01

PUBLISHED: 10/18/2023
 REVISIONS: 01
 PROJECT NUMBER: 07164.057
 DRAWN BY: DJL
 CHECKED BY: JMM

ELECTRICAL SCHEDULES & SCHEMATICS
E-602

ZR-MT TrueWhite® Series with Cree SmartCast® Technology

ZR14™ 1' x 4' TrueWhite® Series LED Troffer with Matte Finish

Product Description

The ZR-MT TrueWhite® Series LED troffer delivers up to 5000 lumens of superior 90+ CRI light quality and is perfect for both new construction and renovation. Powered by Cree TrueWhite® Technology, the slim and lightweight ZR-MT LED troffer boasts an efficacy of up to 114 LPW performance along with SmartCast Technology. Cree SmartCast® Technology incorporates proprietary integrated ambient and occupancy sensing and wireless communication to achieve energy savings and extended product life, resulting in lower electricity bills, reduced maintenance and an improved total cost of ownership over traditional lighting control systems. The ZR-MT LED troffer embodies a breakthrough in balancing energy savings, visual comfort and initial cost.

Performance Summary

Utilizes Cree TrueWhite® Technology

Efficacy: 100-114 LPW

Initial Delivered Lumens: 4,000 or 5,000 lumens

CRI: 90+ CRI

Input Power: 30-64 watts

Output: 300K, 350K, 400K, 500K

Input Voltage: 120-277 VAC

Limited Warranty: 10 years on luminaires

Limited Warranty Emergency Back Up (EBU) Battery: 1 Year on Battery Back Up. Test regularly in accordance with local codes.

Controls: Cree SmartCast® Technology

Mounting: Recessed*

*See <http://lighting.cree.com/usa> for warranty terms. *Not intended for use with UL® 1910 series unless used with UL® necessary clip (see "Accessories" LFC-1910-CLIP) which can be purchased through distributors. Consult factory for non-standard applications.

Accessories:

Field-Installed:

Optional Add Adapter: Cree SmartCast® Technology Face Plate (CP-1910-CP)

4-Point Power Whip: Cree SmartCast® Technology 4-Point Power Whip (CP-1910-CP)

4-Point Power Whip: Cree SmartCast® Technology 4-Point Power Whip (CP-1910-CP)

4-Point Power Whip: Cree SmartCast® Technology 4-Point Power Whip (CP-1910-CP)

4-Point Power Whip: Cree SmartCast® Technology 4-Point Power Whip (CP-1910-CP)

4-Point Power Whip: Cree SmartCast® Technology 4-Point Power Whip (CP-1910-CP)

4-Point Power Whip: Cree SmartCast® Technology 4-Point Power Whip (CP-1910-CP)

4-Point Power Whip: Cree SmartCast® Technology 4-Point Power Whip (CP-1910-CP)

4-Point Power Whip: Cree SmartCast® Technology 4-Point Power Whip (CP-1910-CP)

4-Point Power Whip: Cree SmartCast® Technology 4-Point Power Whip (CP-1910-CP)

4-Point Power Whip: Cree SmartCast® Technology 4-Point Power Whip (CP-1910-CP)

4-Point Power Whip: Cree SmartCast® Technology 4-Point Power Whip (CP-1910-CP)

4-Point Power Whip: Cree SmartCast® Technology 4-Point Power Whip (CP-1910-CP)

4-Point Power Whip: Cree SmartCast® Technology 4-Point Power Whip (CP-1910-CP)

4-Point Power Whip: Cree SmartCast® Technology 4-Point Power Whip (CP-1910-CP)

4-Point Power Whip: Cree SmartCast® Technology 4-Point Power Whip (CP-1910-CP)

4-Point Power Whip: Cree SmartCast® Technology 4-Point Power Whip (CP-1910-CP)

4-Point Power Whip: Cree SmartCast® Technology 4-Point Power Whip (CP-1910-CP)

4-Point Power Whip: Cree SmartCast® Technology 4-Point Power Whip (CP-1910-CP)

4-Point Power Whip: Cree SmartCast® Technology 4-Point Power Whip (CP-1910-CP)

4-Point Power Whip: Cree SmartCast® Technology 4-Point Power Whip (CP-1910-CP)

4-Point Power Whip: Cree SmartCast® Technology 4-Point Power Whip (CP-1910-CP)

4-Point Power Whip: Cree SmartCast® Technology 4-Point Power Whip (CP-1910-CP)

4-Point Power Whip: Cree SmartCast® Technology 4-Point Power Whip (CP-1910-CP)

4-Point Power Whip: Cree SmartCast® Technology 4-Point Power Whip (CP-1910-CP)

4-Point Power Whip: Cree SmartCast® Technology 4-Point Power Whip (CP-1910-CP)

4-Point Power Whip: Cree SmartCast® Technology 4-Point Power Whip (CP-1910-CP)

4-Point Power Whip: Cree SmartCast® Technology 4-Point Power Whip (CP-1910-CP)

4-Point Power Whip: Cree SmartCast® Technology 4-Point Power Whip (CP-1910-CP)

4-Point Power Whip: Cree SmartCast® Technology 4-Point Power Whip (CP-1910-CP)

4-Point Power Whip: Cree SmartCast® Technology 4-Point Power Whip (CP-1910-CP)

4-Point Power Whip: Cree SmartCast® Technology 4-Point Power Whip (CP-1910-CP)

4-Point Power Whip: Cree SmartCast® Technology 4-Point Power Whip (CP-1910-CP)

4-Point Power Whip: Cree SmartCast® Technology 4-Point Power Whip (CP-1910-CP)

4-Point Power Whip: Cree SmartCast® Technology 4-Point Power Whip (CP-1910-CP)

4-Point Power Whip: Cree SmartCast® Technology 4-Point Power Whip (CP-1910-CP)

4-Point Power Whip: Cree SmartCast® Technology 4-Point Power Whip (CP-1910-CP)

4-Point Power Whip: Cree SmartCast® Technology 4-Point Power Whip (CP-1910-CP)

4-Point Power Whip: Cree SmartCast® Technology 4-Point Power Whip (CP-1910-CP)

4-Point Power Whip: Cree SmartCast® Technology 4-Point Power Whip (CP-1910-CP)

4-Point Power Whip: Cree SmartCast® Technology 4-Point Power Whip (CP-1910-CP)

4-Point Power Whip: Cree SmartCast® Technology 4-Point Power Whip (CP-1910-CP)

4-Point Power Whip: Cree SmartCast® Technology 4-Point Power Whip (CP-1910-CP)

4-Point Power Whip: Cree SmartCast® Technology 4-Point Power Whip (CP-1910-CP)

4-Point Power Whip: Cree SmartCast® Technology 4-Point Power Whip (CP-1910-CP)

4-Point Power Whip: Cree SmartCast® Technology 4-Point Power Whip (CP-1910-CP)

4-Point Power Whip: Cree SmartCast® Technology 4-Point Power Whip (CP-1910-CP)

4-Point Power Whip: Cree SmartCast® Technology 4-Point Power Whip (CP-1910-CP)

4-Point Power Whip: Cree SmartCast® Technology 4-Point Power Whip (CP-1910-CP)

4-Point Power Whip: Cree SmartCast® Technology 4-Point Power Whip (CP-1910-CP)

4-Point Power Whip: Cree SmartCast® Technology 4-Point Power Whip (CP-1910-CP)

4-Point Power Whip: Cree SmartCast® Technology 4-Point Power Whip (CP-1910-CP)

4-Point Power Whip: Cree SmartCast® Technology 4-Point Power Whip (CP-1910-CP)

4-Point Power Whip: Cree SmartCast® Technology 4-Point Power Whip (CP-1910-CP)

4-Point Power Whip: Cree SmartCast® Technology 4-Point Power Whip (CP-1910-CP)

4-Point Power Whip: Cree SmartCast® Technology 4-Point Power Whip (CP-1910-CP)

4-Point Power Whip: Cree SmartCast® Technology 4-Point Power Whip (CP-1910-CP)

4-Point Power Whip: Cree SmartCast® Technology 4-Point Power Whip (CP-1910-CP)

4-Point Power Whip: Cree SmartCast® Technology 4-Point Power Whip (CP-1910-CP)

4-Point Power Whip: Cree SmartCast® Technology 4-Point Power Whip (CP-1910-CP)

4-Point Power Whip: Cree SmartCast® Technology 4-Point Power Whip (CP-1910-CP)

4-Point Power Whip: Cree SmartCast® Technology 4-Point Power Whip (CP-1910-CP)

4-Point Power Whip: Cree SmartCast® Technology 4-Point Power Whip (CP-1910-CP)

4-Point Power Whip: Cree SmartCast® Technology 4-Point Power Whip (CP-1910-CP)

4-Point Power Whip: Cree SmartCast® Technology 4-Point Power Whip (CP-1910-CP)

4-Point Power Whip: Cree SmartCast® Technology 4-Point Power Whip (CP-1910-CP)

4-Point Power Whip: Cree SmartCast® Technology 4-Point Power Whip (CP-1910-CP)

4-Point Power Whip: Cree SmartCast® Technology 4-Point Power Whip (CP-1910-CP)

4-Point Power Whip: Cree SmartCast® Technology 4-Point Power Whip (CP-1910-CP)

4-Point Power Whip: Cree SmartCast® Technology 4-Point Power Whip (CP-1910-CP)

4-Point Power Whip: Cree SmartCast® Technology 4-Point Power Whip (CP-1910-CP)

4-Point Power Whip: Cree SmartCast® Technology 4-Point Power Whip (CP-1910-CP)

4-Point Power Whip: Cree SmartCast® Technology 4-Point Power Whip (CP-1910-CP)

4-Point Power Whip: Cree SmartCast® Technology 4-Point Power Whip (CP-1910-CP)

4-Point Power Whip: Cree SmartCast® Technology 4-Point Power Whip (CP-1910-CP)

4-Point Power Whip: Cree SmartCast® Technology 4-Point Power Whip (CP-1910-CP)

4-Point Power Whip: Cree SmartCast® Technology 4-Point Power Whip (CP-1910-CP)

4-Point Power Whip: Cree SmartCast® Technology 4-Point Power Whip (CP-1910-CP)

4-Point Power Whip: Cree SmartCast® Technology 4-Point Power Whip (CP-1910-CP)

4-Point Power Whip: Cree SmartCast® Technology 4-Point Power Whip (CP-1910-CP)

4-Point Power Whip: Cree SmartCast® Technology 4-Point Power Whip (CP-1910-CP)

4-Point Power Whip: Cree SmartCast® Technology 4-Point Power Whip (CP-1910-CP)

4-Point Power Whip: Cree SmartCast® Technology 4-Point Power Whip (CP-1910-CP)

4-Point Power Whip: Cree SmartCast® Technology 4-Point Power Whip (CP-1910-CP)

4-Point Power Whip: Cree SmartCast® Technology 4-Point Power Whip (CP-1910-CP)

4-Point Power Whip: Cree SmartCast® Technology 4-Point Power Whip (CP-1910-CP)

4-Point Power Whip: Cree SmartCast® Technology 4-Point Power Whip (CP-1910-CP)

4-Point Power Whip: Cree SmartCast® Technology 4-Point Power Whip (CP-1910-CP)

4-Point Power Whip: Cree SmartCast® Technology 4-Point Power Whip (CP-1910-CP)

4-Point Power Whip: Cree SmartCast® Technology 4-Point Power Whip (CP-1910-CP)

4-Point Power Whip: Cree SmartCast® Technology 4-Point Power Whip (CP-1910-CP)

4-Point Power Whip: Cree SmartCast® Technology 4-Point Power Whip (CP-1910-CP)

4-Point Power Whip: Cree SmartCast® Technology 4-Point Power Whip (CP-1910-CP)

4-Point Power Whip: Cree SmartCast® Technology 4-Point Power Whip (CP-1910-CP)

4-Point Power Whip: Cree SmartCast® Technology 4-Point Power Whip (CP-1910-CP)

4-Point Power Whip: Cree SmartCast® Technology 4-Point Power Whip (CP-1910-CP)

4-Point Power Whip: Cree SmartCast® Technology 4-Point Power Whip (CP-1910-CP)

4-Point Power Whip: Cree SmartCast® Technology 4-Point Power Whip (CP-1910-CP)

4-Point Power Whip: Cree SmartCast® Technology 4-Point Power Whip (CP-1910-CP)

4-Point Power Whip: Cree SmartCast® Technology 4-Point Power Whip (CP-1910-CP)

4-Point Power Whip: Cree SmartCast® Technology 4-Point Power Whip (CP-1910-CP)

4-Point Power Whip: Cree SmartCast® Technology 4-Point Power Whip (CP-1910-CP)

4-Point Power Whip: Cree SmartCast® Technology 4-Point Power Whip (CP-1910-CP)

4-Point Power Whip: Cree SmartCast® Technology 4-Point Power Whip (CP-1910-CP)

4-Point Power Whip: Cree SmartCast® Technology 4-Point Power Whip (CP-1910-CP)

4-Point Power Whip: Cree SmartCast® Technology 4-Point Power Whip (CP-1910-CP)

4-Point Power Whip: Cree SmartCast® Technology 4-Point Power Whip (CP-1910-CP)

4-Point Power Whip: Cree SmartCast® Technology 4-Point Power Whip (CP-1910-CP)

4-Point Power Whip: Cree SmartCast® Technology 4-Point Power Whip (CP-1910-CP)

4-Point Power Whip: Cree SmartCast® Technology 4-Point Power Whip (CP-1910-CP)

4-Point Power Whip: Cree SmartCast® Technology 4-Point Power Whip (CP-1910-CP)

4-Point Power Whip: Cree SmartCast® Technology 4-Point Power Whip (CP-1910-CP)

4-Point Power Whip: Cree SmartCast® Technology 4-Point Power Whip (CP-1910-CP)

4-Point Power Whip: Cree SmartCast® Technology 4-Point Power Whip (CP-1910-CP)

4-Point Power Whip: Cree SmartCast® Technology 4-Point Power Whip (CP-1910-CP)

4-Point Power Whip: Cree SmartCast® Technology 4-Point Power Whip (CP-1910-CP)

4-Point Power Whip: Cree SmartCast® Technology 4-Point Power Whip (CP-1910-CP)

4-Point Power Whip: Cree SmartCast® Technology 4-Point Power Whip (CP-1910-CP)

4-Point Power Whip: Cree SmartCast® Technology 4-Point Power Whip (CP-1910-CP)

4-Point Power Whip: Cree SmartCast® Technology 4-Point Power Whip (CP-1910-CP)

4-Point Power Whip: Cree SmartCast® Technology 4-Point Power Whip (CP-1910-CP)

4-Point Power Whip: Cree SmartCast® Technology 4-Point Power Whip (CP-1910-CP)

4-Point Power Whip: Cree SmartCast® Technology 4-Point Power Whip (CP-1910-CP)

4-Point Power Whip: Cree SmartCast® Technology 4-Point Power Whip (CP-1910-CP)

4-Point Power Whip: Cree SmartCast® Technology 4-Point Power Whip (CP-1910-CP)

4-Point Power Whip: Cree SmartCast® Technology 4-Point Power Whip (CP-1910-CP)

4-Point Power Whip: Cree SmartCast® Technology 4-Point Power Whip (CP-1910-CP)

4-Point Power Whip: Cree SmartCast® Technology 4-Point Power Whip (CP-1910-CP)

4-Point Power Whip: Cree SmartCast® Technology 4-Point Power Whip (CP-1910-CP)

4-Point Power Whip: Cree SmartCast® Technology 4-Point Power Whip (CP-1910-CP)

4-Point Power Whip: Cree SmartCast® Technology 4-Point Power Whip (CP-1910-CP)

ZR14™ 1' x 4' TrueWhite® Series LED Troffer with Cree SmartCast® Technology Matte Finish

Product Specifications

CREE SMARTCAST® TECHNOLOGY
Cree SmartCast® Technology is the most intuitive and easiest to install intelligent lighting solution on the market. SmartCast® Technology delivers up to 70% energy savings as up to half the cost of other solutions. Luminaires combine in-class light with ambient sensors and intelligence to deliver a better light experience. Extreme energy productivity, code compliance and a better light experience without any extra design, installation or wiring work.

CREE TRUEWHITE® TECHNOLOGY

A revolutionary way to generate high-quality white light, Cree TrueWhite® Technology is a patented approach that delivers an exclusive combination of 90+ CRI, beautiful light characteristics, and pleasing color consistency, all while maintaining high luminous efficacy – a true no-compromise solution.

CONSTRUCTION & MATERIALS
• Durable 22 ga. cold rolled steel housing provides strength and uniformity
• Ultra-thin 4.9" (125mm) luminaire height and lightweight design effectively target a broad range of plenum spaces and allow for easy installation
• Includes 4-bar clips and holes for mounting support wires (by other)

OPTICAL SYSTEM
• Unique luminaire design creates perfect balance of both horizontal and vertical illumination
• Optimized smooth acrylic lens eliminates glare and delivers a low-glare, diffused light distribution

ELECTRICAL SYSTEM
• Cree luminaire components including highly efficacious Cree® LED chips along with an integral high-efficiency Cree® driver
• **Power Factor:** > 0.95 nominal
• **Input Power:** Steps constant over life
• **Input Voltage:** 120-277V, 0-10V
• **Operating Temperature Range:** 0°C to 35°C (32°F to 95°F)
• **Total Harmonic Distortion:** < 20% for standard features; < 25% for EB options

REGULATORY & VOLUNTARY QUALIFICATIONS
• UL Listed
• Suitable for damp locations
• Designed for indoor use only
• ULX2 (EB option). Maximum mounting height: 15.0' (4.6m)
• RoHS compliant. Consult factory for additional details
• Meets FCC Part 15, Subpart B, Class A standards for conducted and radiated emissions
• DUL qualified. Please refer to www.designlights.org/DUL for most current information

CA RESIDENTS WARNING: Cancer and Reproductive Harm – www.p65warnings.ca.gov

Accessories:

Field-Installed:

Optional Add Adapter: Cree SmartCast® Technology Face Plate (CP-1910-CP)

4-Point Power Whip: Cree SmartCast® Technology 4-Point Power Whip (CP-1910-CP)

4-Point Power Whip: Cree SmartCast® Technology 4-Point Power Whip (CP-1910-CP)

4-Point Power Whip: Cree SmartCast® Technology 4-Point Power Whip (CP-1910-CP)

4-Point Power Whip: Cree SmartCast® Technology 4-Point Power Whip (CP-1910-CP)

4-Point Power Whip: Cree SmartCast® Technology 4-Point Power Whip (CP-1910-CP)

4-Point Power Whip: Cree SmartCast® Technology 4-Point Power Whip (CP-1910-CP)

4-Point Power Whip: Cree SmartCast® Technology 4-Point Power Whip (CP-1910-CP)

4-Point Power Whip: Cree SmartCast® Technology 4-Point Power Whip (CP-1910-CP)

4-Point Power Whip: Cree SmartCast® Technology 4-Point Power Whip (CP-1910-CP)

4-Point Power Whip: Cree SmartCast® Technology 4-Point Power Whip (CP-1910-CP)

4-Point Power Whip: Cree SmartCast® Technology 4-Point Power Whip (CP-1910-CP)

4-Point Power Whip: Cree SmartCast® Technology 4-Point Power Whip (CP-1910-CP)

4-Point Power Whip: Cree SmartCast® Technology 4-Point Power Whip (CP-1910-CP)

4-Point Power Whip: Cree SmartCast® Technology 4-Point Power Whip (CP-1910-CP)

4-Point Power Whip: Cree SmartCast® Technology 4-Point Power Whip (CP-1910-CP)

4-Point Power Whip: Cree SmartCast® Technology 4-Point Power Whip (CP-1910-CP)

4-Point Power Whip: Cree SmartCast® Technology 4-Point Power Whip (CP-1910-CP)

4-Point Power Whip: Cree SmartCast® Technology 4-Point Power Whip (CP-1910-CP)

4-Point Power Whip: Cree SmartCast® Technology 4-Point Power Whip (CP-1910-CP)

4-Point Power Whip: Cree SmartCast® Technology 4-Point Power Whip (CP-1910-CP)

4-Point Power Whip: Cree SmartCast® Technology 4-Point Power Whip (CP-1910-CP)



1808 LED FIXTURE

- Low profile high impact Lexan globe with anti-glare technology.
- Preferred fixture for replacing inefficient lighting.
- Designed to reduce electrical usage by 85%.
- Minimal heat generation will lower utility cost.
- Exceeds Federal Energy Act Requirements
- Rated for 50,000+ hours life.
- 4000K color temperature.
- Designed for damp/wet/cooler/freezer environments.
- 5 year limited warranty on the light engine.
- UL-79 Tested.

SPECIFICATIONS

MATERIAL:
Lexan lens, Aluminum housing.MOUNTING:
Surface mount.ELECTRICAL:
1140 Total Lumens

90-305 VAC, 50/60 Hz.

86 lumens/watt

12 Amps

Wattage 13.5 W

Power factor: 0.9

CRI 85

TEMPERATURE RATINGS:
Operating temperature:
-40°F [-40°C] to 104°F [40°C]SAFETY STANDARDS:
RoHS
UL listed US and Canada,
File No. E333932
NSF listed
IP-65
Energy Star Certified
Patent Applied

Model No. Description Weight

11808000000 1.4 Watt, V9, 90-305 V, LED Fixture 1.7 lbs./unit

118080CE0000 1.4 Watt, V9, 90-305 V, LED Fixture 1.7 lbs./unit

APPROVED CERTIFICATIONS

UL US

NSF

CE

CCC

CB

FC

NOM

UL Japan

PENDING CERTIFICATIONS

UL US

NSF

CE

CCC

CB

FC

NOM

UL Japan

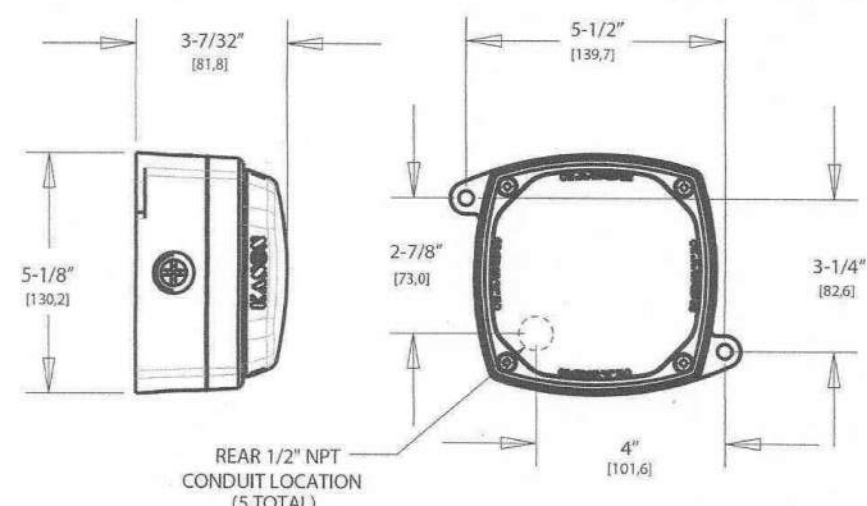
ITEM 1808 LED FIXTURE
GreenGuard
BY KASON INDUSTRIESKason Industries, Inc. 57 Amlojack Blvd. Newnan, GA 30265
www.kasonind.com greenguard@kasonind.com 1.800.935.3550

© 2013 Kason Industries, Inc.

KASON

10.21.2013

1808 LED LIGHT DISTRIBUTION

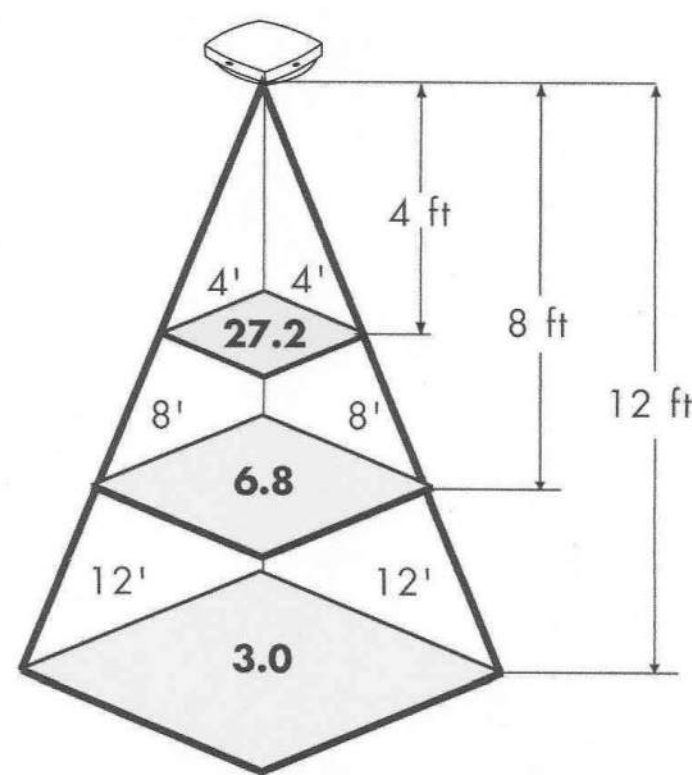

Height in Feet	Average FC for Single Fixture Over Indicated Area	
	8' x 8'	12' x 12'
5	9.3	5.1
8	6.8	4.0
9	-	3.7
12	-	3.0

KASON

Kason Industries, Inc. 57 Amlojack Blvd. Newnan, GA 30265
www.kasonind.com greenguard@kasonind.com 1.800.935.3550

© 2013 Kason Industries, Inc.

10.21.2013

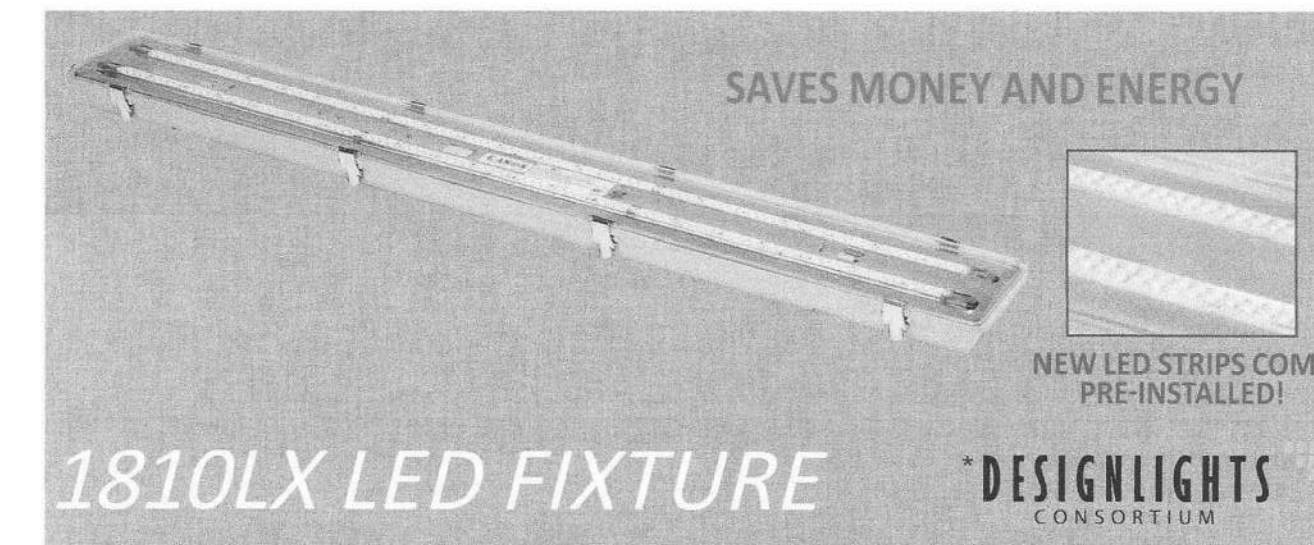

1810LX LED FIXTURE

SAVES MONEY AND ENERGY

NEW LED STRIPS COME
PRE-INSTALLED!DESIGNLIGHTS
CONSORTIUM

HIGH OUTPUT THAT HELPS YOU SAVE High output LED technology with best-in-class efficiency at 96 lumens per watt. Designed for high ceilings and larger work rooms with greater foot candle requirements, you get the same output from fewer fixtures.

SUSTAINABLE LED technology assures sustainable energy savings over the life of the fixture. Four-foot, vaporproof fixture is supplied complete with low energy LEDs.

FAST RETURN Payback in as little as six (6) months. Reduced lighting wattage and heat generation lower utility cost. LED fixtures are rated 50,000+ hr/life. Find your specific savings using the Kason Payback Calculator.

WET & COLD APPLICATIONS Specifically designed for wet and low temperature environments. Operating temperature range from -40°F to 104°F [-40°C to 40°C]. Luminaire meets IP-65 for wet and cold applications and is UL-79 tested.

INSTANT ON Reach full light level immediately even in lowest temperatures. No more waiting for freezer lights to warm up.

FAST RETROFIT Easily replaces less energy-efficient lighting.

Model No.	Description
1810LX4000	Fixture, 40" (1219.2mm)

*Rebates may apply through local utility companies.

PENDING CERTIFICATIONS

UL US

NSF

CE

CCC

CB

FC

NOM

UL Japan

APPROVED CERTIFICATIONS

UL US

NSF

CE

CCC

CB

FC

NOM

UL Japan

KASON
Kason Industries, Inc. 57 Amlojack Blvd. Newnan, GA 30265 Toll-free 1-800-935-2766 www.kasonind.com

© 2013 Kason Industries, Inc., All Rights Reserved

07.26.2013

Kason 1810LX LED Fixture

Not To Scale

Kason 1808 LED Fixture

Not To Scale

40

LightAlarms

Square Head LED LCAC-2SQLED Series
LED Exit and heads thermoplastic combination unit

Exit legend LEDs

Red or green long-life Light Emitting Diodes (LED) illumination

Remote Capacity/combination units

LCAC-2SQLEDR and LCAC-2SQLEDRI feature a 3.6V Ni-Cd battery with two 1W LED heads attached as well as 3W of remote capacity for ELF612D/LED or LCARDSQLED

Lamp head source

- 3.6V-1W LED head
- Lamp heads are fully adjustable to top or side with no tools required
- Total 200 lumens, LED CCT 6000K

Self-Diagnostics

Combination models available with or without Improved Diagnostics

Approvals

- Listed to UL 924 Standards
- UL listed for Damp location 50°F to 104°F (10°C to 40°C)
- Meets NFPA101 (Life Safety Code), NFPA 70 NEC

Warranty

(subject to proper installation and maintenance)

Three-year full warranty

Detailed warranty terms located on page 182 or online at: www.lightalarms.com

id

UL

Photometric performance	
Spacing center-to-center (feet)	
7 feet mounting height	15 feet mounting height
13'	4'

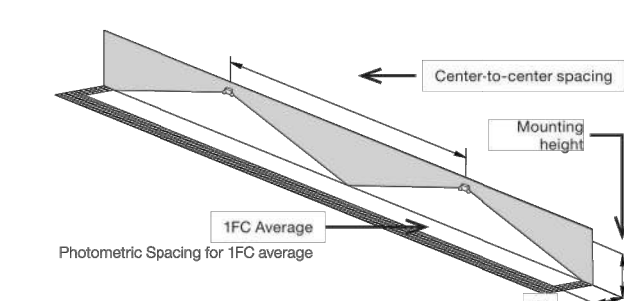

- Construction
- Frame, faceplate, backplate and canopy are made of thermoplastic
- 6 inch exit lettering legend, available in red or green

Mounting

- Surface mount
- Universal model includes (2) faceplates, (1) backplate and (1) canopy
- Canopy included for ceiling mount applications / end mount
- Backplate features universal knockouts for a standard 4 inch junction box used in wall mount applications

Finishes

Finished in mist-white

Chevrons

Faceplate includes two field-selectable, snap-in/out chevron indicators

Power consumption chart

AC Input
120/277VAC, 60Hz, 0.048A

Accessories (Order as a separate item)

Description	Product code
Wire Guard (heads in any position) wall mount	WG10-L
Replacement battery LCAC	029434-L
Replacement battery LCAC-2SQLEDR & LCAC-2SQLEDRI	029435-L

38

LightAlarms

Quick™ QLX & QLXN Series

Economical, thermoplastic LED exit signs



Construction

- UV stabilized thermoplastic body
- 6 inch EXIT lettering legend, available in red or green
- Field selectable chevrons

Mounting

- Surface mount
- Canopy included for end or ceiling mount applications
- Universal J-Box mounting

Finishes

Mist white

Electronics

- Optional Improved Diagnostics
- 120/277 60Hz

Approvals

- UL 924 listed
- Damp location 50°F to 104°F (10°C to 40°C)
- UL 94, 5VA flame rated

Warranty

(subject to proper installation and maintenance)

Three-year full warranty

Detailed warranty terms located on page 182 or online at: www.lightalarms.com

id

UL

76

LightAlarms

LCAB-2SQLED Series

1W LED heads, thermoplastic 3.6V Nickel-Cadmium battery unit

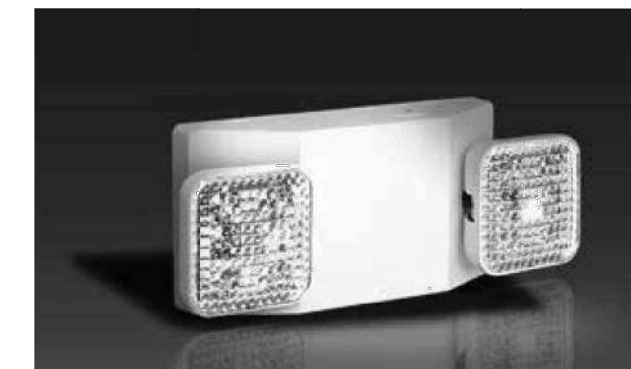

Housing

- UV stabilized thermoplastic body
- Two fully adjustable glare-free square lighting heads
- White finish

Mounting

- Ceiling or wall mount
- Universal J-box mounting

Lamp Type

Two 3.6V-1W LED heads total 200 lumens, CCT 6000K

Options

Remote capacity for ELF612 or LCARDSQLED available with optional Improved Diagnostics

Photometric performance

Spacing center-to-center (feet)	
Lamp	7 feet mounting height
LCAB	13'
LCAR	13'
ELF612	13'

Power consumption chart

DC Specs		AC Specs	
Series	Battery	Units dual voltage ¹	Units dual voltage ²
LCAB-2SQLED	Nickel-cadmium	3.6V	120/277, 60Hz, 0.024A
LCAB-2SQLEDR		3.6V	120/277, 60Hz, 0.028A
LCAB-2SQLEDRI		3.6V	120/277, 60Hz, 0.028A

¹ National Electrical Code Specification² All units 120/277 dual voltage, information based on wiring to specific voltage type

Electronics

- Pulse plus charger
- Low voltage disconnect
- Automatic brownout protection
- Battery lock-out
- Fused output circuit
- Optional: Improved Diagnostics
- 120/277 60Hz

Battery type

- 3.6V maintenance free rechargeable Nickel-Cadmium battery

Approvals

- UL 924 listed
- Damp location 50°F to 104°F (10°C to 40°C)
- UL 94, 5VA flame rated

Warranty

(subject to proper installation and maintenance)

Three-year full warranty

Detailed warranty terms located on page 182 or online at: www.lightalarms.com

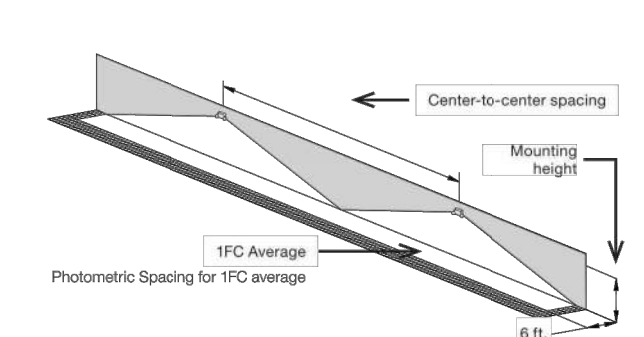

Design with Purpose. Build with Confidence.

1044 North 15th Street, Suite 300
Omaha, NE 68154

COA Number
C0096

PROJECT: CASEY'S GENERAL STORE
M0-150 & ARBORIDGE DR
LEE'S SUMMIT, MO
2023 - U4 - V.01

PUBLISHED: 10/18/2023
REVISIONS:

PROJECT NUMBER: 07164.057
DRAWN BY: DJL
CHECKED BY: JMM

MANUFACTURER
INTERIOR LIGHTING
CUT SHEETS

E-702

Exit Sign & Emergency Lighting

Not To Scale

P:\07164657_00\Elec\06_E-703.dwg
10/17/2023 11:37:02 AM Limgood, Devon

CAN-227-SL-RM

BetaLED® Recessed Canopy Luminaires

Rev. Date: 11/11/11

BetaLED Catalog #: CAN - 227 - SL - RM - - D - - - -



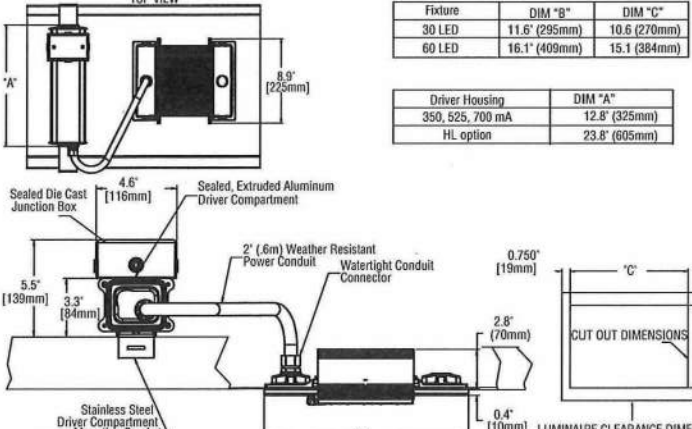

Fixture	200" W"	200" H"
30 LED	11.8" (300mm)	16.8" (426mm)
HL Optic	18.7" (475mm)	18.7" (475mm)

Driver Housing	200" W"	200" H"
30x 30x 30mm	12" (305mm)	12" (305mm)
HL Optic	18.7" (475mm)	18.7" (475mm)

Notes:

1. Sparkle Petalium distribution

2. Recessed canopy mount

3. Requires marked spacing 48" (1219mm) x 48" (1219mm) x 12" (305mm) (48" (1219mm) luminaire center line to luminaire center line, 24" (609mm) luminaire side wall, 12" (305mm) above luminaire)

4. Color temperature per fixture, 5700K standard; minimum 70 CRI

5. Not available when UL voltage is selected

6. When code dictates listing use time delay fuse

7. Not available with all multi-level options. Refer to multi-level spec sheet for availability and additional information

8. Refer to multi-level spec sheet for availability and additional information

9. Sensor not included

10. Refer to the 227 series dimensions spec sheet for availability and additional information

11. Control for off-line

12. Can't exceed specified drive current. Consult factory if exceeding drive current is necessary

Product

Family

Optic

Mounting

of LEDs
(± 10)

LED
Series

Voltage

Color
Options

Drive
Current

Factory-Installed Options

CAN

227

SL¹

RM²

88

0

UL
Universal
120-277V
ULH
Universal
247-480V

SV
Silver
700mA
(Standard)
EZ
Bronze
S25
S25mA
BK
Black
350
350mA
WH
White
(Standard)
PB
Platinum
Bronze

700
700mA
(Standard)
F Fuse¹²
ML Multi-Level (75/525)¹²
DIM 0-10V Dimming^{10,11,12}

Person type additional options in manually on the lines provided above

Footnotes

1. Sparkle Petalium distribution

2. Recessed canopy mount

3. Requires marked spacing 48" (1219mm) x 48" (1219mm) x 12" (305mm) (48" (1219mm) luminaire center line to luminaire center line, 24" (609mm) luminaire side wall, 12" (305mm) above luminaire)

4. Color temperature per fixture, 5700K standard; minimum 70 CRI

5. Not available when UL voltage is selected

6. When code dictates listing use time delay fuse

7. Not available with all multi-level options. Refer to multi-level spec sheet for availability and additional information

8. Refer to multi-level spec sheet for availability and additional information

9. Sensor not included

10. Refer to the 227 series dimensions spec sheet for availability and additional information

11. Control for off-line

12. Can't exceed specified drive current. Consult factory if exceeding drive current is necessary

LED PERFORMANCE SPECS

# of LEDs	Initial Delivered Lumens - Sparkle Petalium @ 5700K	U	U	U	Initial Delivered Lumens - Sparkle Petalium @ 4000K	U	U	U	System Watts 120-480V	Total Current @ 120V	Total Current @ 277V	Total Current @ 347V	Total Current @ 480V	L _e Hours ¹⁰ @ 29°C (77°F)	50K Hours Lumens Maintenance Factor @ 19°C (66°F)
30	3,447 (03)	2	1	1	3,177 (03)	2	1	1	37	0.30	0.19	0.17	0.17	0.10	>150,000
40	4,600 (04)	3	1	1	4,255 (04)	3	1	1	49	0.52	0.34	0.30	0.31	0.16	>150,000
60	6,856 (06)	5	1	1	6,448 (06)	5	1	1	73	0.81	0.53	0.46	0.46	0.23	>150,000
80	9,122 (08)	7	1	1	8,685 (08)	7	1	1	97	1.04	0.67	0.57	0.58	0.31	>150,000
100	11,524 (09)	9	1	1	10,987 (09)	9	1	1	121	1.27	0.80	0.69	0.70	0.39	>150,000

** For more information on the IES E90 (Backlight-Uplight-Clare) Rating visit www.iesna.org/IES/IES90/IES90-TM-15-11/IES90RatingAddendum.pdf

© 2011 Road Lighting Inc. - A Cree Company. All rights reserved. The information in this document is subject to change without notice.
9201 Washington Ave • Racine, WI 53406-3772 • 800-236-6800 • www.betal.ed.com

Made in the U.S.A. of U.S. and imported parts.
Meets Bay American requirements within the ABMA.



CAN-227-SL-RM

BetaLED® Recessed Canopy Luminaires

Rev. Date: 11/11/11

BetaLED Catalog #: CAN - 227 - SL - RM - - D - - - -

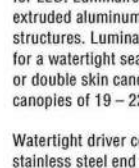

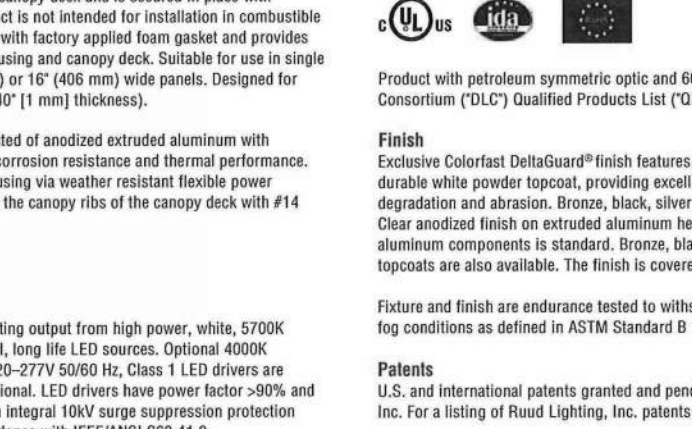

Fixture	200" W"	200" H"
30 LED	11.8" (300mm)	16.8" (426mm)
HL Optic	18.7" (475mm)	18.7" (475mm)

Driver Housing	200" W"	200" H"
30x 30x 30mm	12" (305mm)	12" (305mm)
HL Optic	18.7" (475mm)	18.7" (475mm)

Notes:

1. Sparkle Petalium distribution

2. Recessed canopy mount

3. Requires marked spacing 48" (1219mm) x 48" (1219mm) x 12" (305mm) (48" (1219mm) luminaire center line to luminaire center line, 24" (609mm) luminaire side wall, 12" (305mm) above luminaire)

4. Color temperature per fixture, 5700K standard; minimum 70 CRI

5. Not available when UL voltage is selected

6. When code dictates listing use time delay fuse

7. Not available with all multi-level options. Refer to multi-level spec sheet for availability and additional information

8. Refer to multi-level spec sheet for availability and additional information

9. Sensor not included

10. Refer to the 227 series dimensions spec sheet for availability and additional information

11. Control for off-line

12. Can't exceed specified drive current. Consult factory if exceeding drive current is necessary

Product

Family

Optic

Mounting

of LEDs
(± 10)

LED
Series

Voltage

Color
Options

Drive
Current

Factory-Installed Options

CAN

227

SL¹

RM²

88

0

UL
Universal
120-277V
ULH
Universal
247-480V

SV
Silver
700mA
(Standard)
EZ
Bronze
S25
S25mA
BK
Black
350
350mA
WH
White
(Standard)
PB
Platinum
Bronze

700
700mA
(Standard)
F Fuse¹²
ML Multi-Level (75/525)¹²
DIM 0-10V Dimming^{10,11,12}

Person type additional options in manually on the lines provided above

Footnotes

1. Sparkle Petalium distribution

2. Recessed canopy mount

3. Requires marked spacing 48" (1219mm) x 48" (1219mm) x 12" (305mm) (48" (1219mm) luminaire center line to luminaire center line, 24" (609mm) luminaire side wall, 12" (305mm) above luminaire)

4. Color temperature per fixture, 5700K standard; minimum 70 CRI

5. Not available when UL voltage is selected

6. When code dictates listing use time delay fuse

7. Not available with all multi-level options. Refer to multi-level spec sheet for availability and additional information

8. Refer to multi-level spec sheet for availability and additional information

9. Sensor not included

10. Refer to the 227 series dimensions spec sheet for availability and additional information

11. Control for off-line

12. Can't exceed specified drive current. Consult factory if exceeding drive current is necessary

LED PERFORMANCE SPECS

# of LEDs	Initial Delivered Lumens - Sparkle Petalium @ 5700K	U	U	U	Initial Delivered Lumens - Sparkle Petalium @ 4000K	U	U	U	System Watts 120-480V	Total Current @ 120V	Total Current @ 277V	Total Current @ 347V	Total Current @ 480V	L _e Hours ¹⁰ @ 29°C (77°F)	50K Hours Lumens Maintenance Factor @ 19°C (66°F)
30	3,447 (03)	2	1	1	3,177 (03)	2	1	1	37	0.30	0.19	0.17	0.17	0.10	>150,000
40	4,600 (04)	3	1	1	4,255 (04)	3	1	1	49	0.52	0.34	0.30	0.31	0.16	>150,000
60	6,856 (06)	5	1	1	6,448 (06)	5	1	1	73	0.81	0.53	0.46	0.46	0.23	>150,000
80	9,122 (08)	7	1	1	8,685 (08)	7	1	1	97	1.04	0.67	0.57	0.58	0.31	>150,000
100	11,524 (09)	9	1	1	10,987 (09)	9	1	1	121	1.27	0.80	0.69	0.70	0.39	>150,000

** For more information on the IES E90 (Backlight-Uplight-Clare) Rating visit www.iesna.org/IES/IES90/IES90-TM-15-11/IES90RatingAddendum.pdf

© 2011 Road Lighting Inc. - A Cree Company. All rights reserved. The information in this document is subject to change without notice.
9201 Washington Ave • Racine, WI 53406-3772 • 800-236-6800 • www.betal.ed.com

Made in the U.S.A. of U.S. and imported parts.
Meets Bay American requirements within the ABMA.



1

Recessed Beta LED Canopy Fixture 207

Not To Scale

CAN-304-SL-RS

304 Series LED Recessed Canopy Luminaires

Rev. Date: 6/30/11

BetaLED Catalog #: CAN - 304 - SL - RS - - D - UL - - -



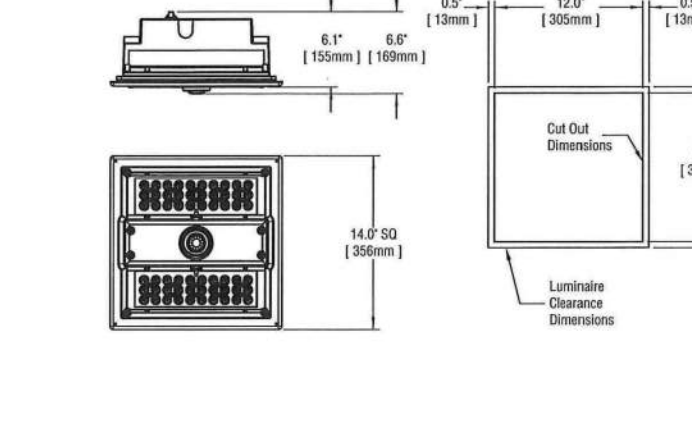

Fixture	200" W"	200" H"
30 LED	11.8" (300mm)	16.8" (426mm)
HL Optic	18.7" (475mm)	18.7" (475mm)

Driver Housing	200" W"	200" H"
30x 30x 30mm	12" (305mm)	12" (305mm)
HL Optic	18.7" (475mm)	18.7" (475mm)

Notes:

1. Sparkle Petalium distribution

2. Recessed canopy mount

3. Requires marked spacing 48" x 24" x 24" (48" luminaire to luminaire, 24" luminaire side wall, 24" above luminaire)

4. Color temperature per fixture, 5700K standard; minimum 70 CRI

5. Control by driver

6. Refer to the 304 series dimensions spec sheet for availability and additional information

7. Can't exceed specified drive current. Consult factory if exceeding drive current is necessary

8. When code dictates listing use time delay fuse

9. Refer to the 304 Series/CLare spec sheet for availability and additional information

Product

Family

Optic

Mounting

of LEDs
(± 10)

LED
Series

Voltage

Color
Options

Drive
Current

Factory-Installed Options

CAN

304

SL¹

RS²

88

0

UL
Universal
120-277V

SV
Silver
700mA
(Standard)
EZ
Bronze
S25
S25mA
BK
Black
350
350mA
WH
White
PB
Platinum
Bronze

700
700mA
(Standard)
F Fuse¹²
ML Multi-Level (75/525)¹²
DIM 0-10V Dimming^{10,11,12}

Person type additional options in manually on the lines provided above

Footnotes

1. Sparkle Petalium distribution

2. Recessed canopy mount

3. Requires marked spacing 48" x 24" x 24" (48" luminaire to luminaire, 24" luminaire side wall, 24" above luminaire)

4. Color temperature per fixture, 5700K standard; minimum 70 CRI

5. Control by driver

6. Refer to the 304 series dimensions spec sheet for availability and additional information

7. Can't exceed specified drive current. Consult factory if exceeding drive current is necessary

8. When code dictates listing use time delay fuse

9. Refer to the 304 Series/CLare spec sheet for availability and additional information

LED PERFORMANCE SPECS

# of LEDs	Initial Delivered Lumens - Sparkle Petalium @ 5700K	U	U	U	Initial Delivered Lumens - Sparkle Petalium @ 4000K	U	U	U	System Watts 120-480V	Total Current @ 120V	Total Current @ 277V	Total Current @ 347V	Total Current @ 480V	L _e Hours ¹⁰ @ 29°C (77°F)	50K Hours Lumens Maintenance Factor @ 19°C (66°F)
40	4,593 (04)	2	1	1	4,192 (04)	2	1	1	47	0.51	0.33	0.29	0.29	0.15	>150,000
60	6,711 (06)	3	1	1	6,204 (06)	3	1	1	68	0.80	0.53	0.46	0.46	0.23	>150,000
80	8,829 (08)	5	1	1	8,289 (08)	5	1	1	89	1.09	0.71	0.61	0.61	0.31	>150,000
100	10,947 (09)	7	1	1	10,348 (09)	7	1	1	110	1.38	0.89	0.76	0.76	0.39	>150,000

** For more information on the IES E90 (Backlight-Uplight-Clare) Rating visit www.iesna.org/IES/IES90/IES90-TM-15-11/IES90RatingAddendum.pdf

NOTE: All data subject to change without notice.
© 2011 BetaLED®, a division of Road Lighting • 1208 92nd Street • Shoreview, WI 53177 • 800-236-6800 • www.betal.ed.com

Made in the U.S.A. of U.S. and imported parts.
Meets Bay American requirements within the ABMA.



CAN-304-SL-RS

304 Series LED Recessed Canopy Luminaires

Rev. Date: 6/30/11

BetaLED Catalog #: CAN - 304 - SL - RS - - D - UL - - -

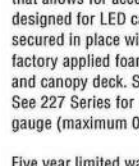

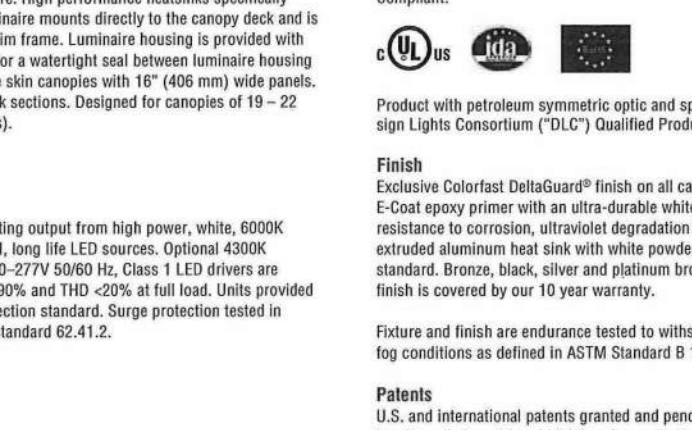

Fixture	200" W"	200" H"
30 LED	11.8" (300mm)	16.8" (426mm)
HL Optic	18.7" (475mm)	18.7" (475mm)

Driver Housing	200" W"	200" H"
30x 30x 30mm	12" (305mm)	12" (305mm)
HL Optic	18.7" (475mm)	18.7" (475mm)

Notes:

1. Sparkle Petalium distribution

2. Recessed canopy mount

3. Requires marked spacing 48" x 24" x 24" (48" luminaire to luminaire, 24" luminaire side wall, 24" above luminaire)

4. Color temperature per fixture, 5700K standard; minimum 70 CRI

5. Control by driver

6. Refer to the 304 series dimensions spec sheet for availability and additional information

7. Can't exceed specified drive current. Consult factory if exceeding drive current is necessary

8. When code dictates listing use time delay fuse

9. Refer to the 304 Series/CLare spec sheet for availability and additional information

Product

Family

Optic

Mounting

of LEDs
(± 10)

LED
Series

Voltage

Color
Options

Drive
Current

Factory-Installed Options

CAN

304

SL¹

RS²

88

0

UL
Universal
120-277V

SV
Silver
700mA
(Standard)
EZ
Bronze
S25
S25mA
BK
Black
350
350mA
WH
White
PB
Platinum
Bronze

700
700mA
(Standard)
F Fuse¹²
ML Multi-Level (75/525)¹²
DIM 0-10V Dimming^{10,11,12}

Person type additional options in manually on the lines provided above

Footnotes

1. Sparkle Petalium distribution

2. Recessed canopy mount

3. Requires marked spacing 48" x 24" x 24" (48" luminaire to luminaire, 24" luminaire side wall, 24" above luminaire)

4. Color temperature per fixture, 5700K standard; minimum 70 CRI

5. Control by driver

6. Refer to the 304 series dimensions spec sheet for availability and additional information

7. Can't exceed specified drive current. Consult factory if exceeding drive current is necessary

8. When code dictates listing use time delay fuse

9. Refer to the 304 Series/CLare spec sheet for availability and additional information

LED PERFORMANCE SPECS

# of LEDs	Initial Delivered Lumens - Sparkle Petalium @ 5700K	U	U	U	Initial Delivered Lumens - Sparkle Petalium @ 4000K	U	U	U	System Watts 120-480V	Total Current @ 120V	Total Current @ 277V	Total Current @ 347V	Total Current @ 480V	L _e Hours ¹⁰ @ 29°C (77°F)	50K Hours Lumens Maintenance Factor @ 19°C (66°F)
40	4,593 (04)	2	1	1	4,192 (04)	2	1	1	47	0.51	0.33	0.29	0.29	0.15	>150,000
60	6,711 (06)	3	1	1	6,204 (06)	3	1	1	68	0.80	0.53	0.46	0.46	0.23	>150,000
80	8,829 (08)	5	1	1	8,289 (08)	5	1	1	89	1.09	0.71	0.61	0.61	0.31	>150,000
100	10,947 (09)	7	1	1	10,348 (09)	7	1	1	110	1.38	0.89	0.76	0.76	0.39	>150,000

** For more information on the IES E90 (Backlight-Uplight-Clare) Rating visit www.iesna.org/IES/IES90/IES90-TM-15-11/IES90RatingAddendum.pdf

NOTE: All data subject to change without notice.
© 2011 BetaLED®, a division of Road Lighting • 1208 92nd Street • Shoreview, WI 53177 • 800-236-6800 • www.betal.ed.com

Made in the U.S.A. of U.S. and imported parts.
Meets Bay American requirements within the ABMA.



2

Recessed Beta LED Canopy Fixture 304

Not To Scale

SCHEMMER

Design with Purpose. Build with Confidence.

1044 North 115th Street, Suite 300
Omaha, NE 68154

COA Number
C0096

PROJECT

CASEY'S GENERAL STORE
MO-150 & ARBORIDGE DR
LEE'S SUMMIT, MO
2023 - U4 - V.01

PUBLISHED
10/18/2023

REVISIONS

07164.057

CHECKED BY
JMM

MANUFACTURER
CANOPY LIGHTING
CUT SHEETS

E-703

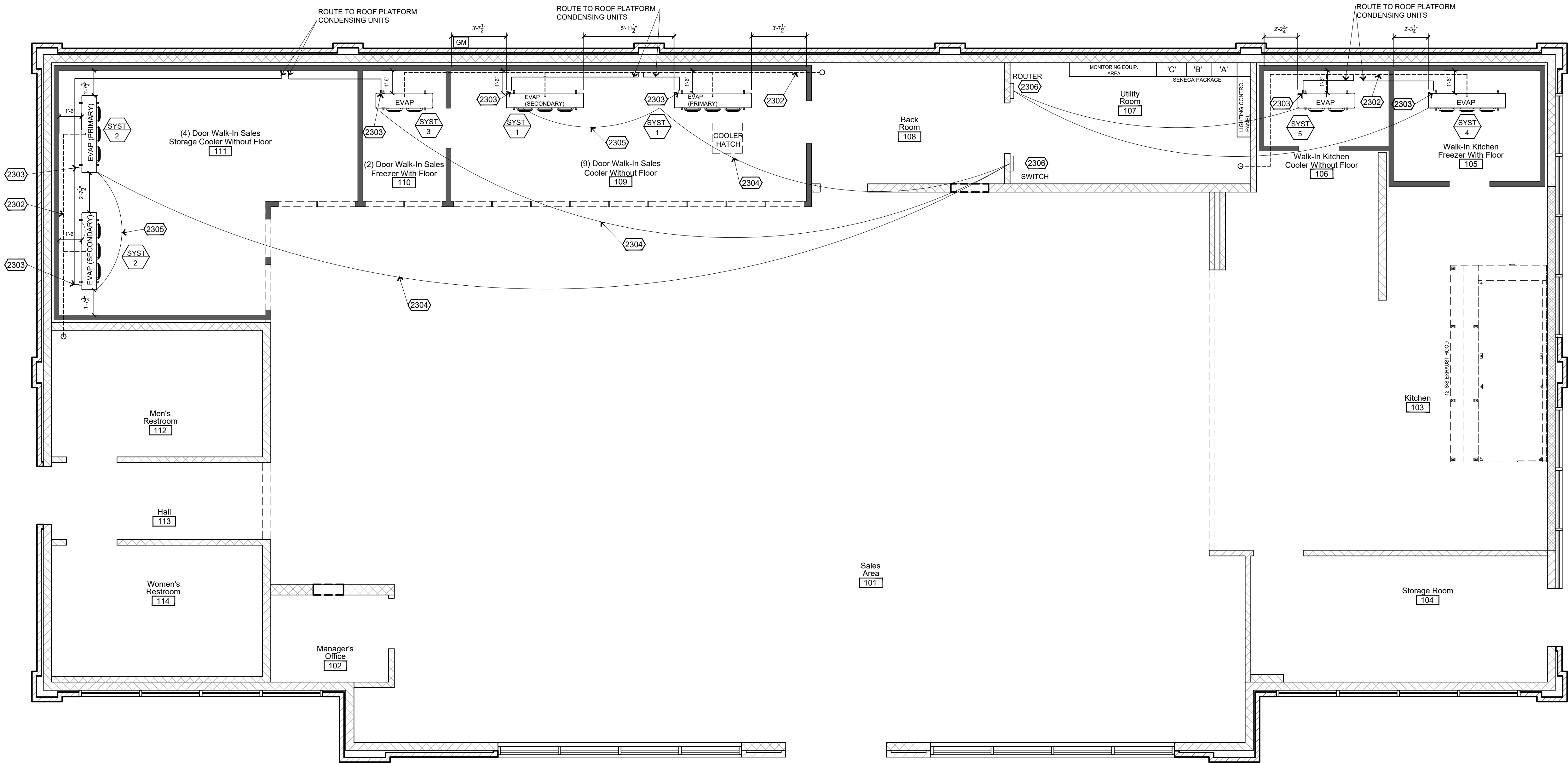

1 Refrigeration Equipment Plan
1/4"=1'-0"

General Construction Notes

- 1 COOLER EVAPORATOR COILS TO BE 18" FROM BACK WALL & CENTERED IN COOLER. SALES FREEZER EVAPORATOR COILS TO BE 18" FROM BACK WALL & CENTERED IN FREEZER.
- 2 ALL SUCTION LINE RISERS REQUIRE OIL TRAP BEFORE VERTICAL RISE.
- 3 ALL PENETRATIONS THRU COOLER/FREEZERS BOXES TO BE SEALED INSIDE/OUTSIDE AND AIR TIGHT. INSIDE OF CONDUITS TO BE SEALED WITH POLYWATER FST-250 FOAM SEALANT.
- 4 ALL EVAPORATOR DRAINS TO HAVE TRAP OUTSIDE OF WALK-IN.
- 5 ALL SUCTION LINES TO BE FULLY INSULATED FROM EVAPORATOR TO COMPRESSOR.
- 6 DRAIN LINES IN WALLS TO BE INSULATED (NO TRAPS INSIDE INTERIOR WALLS)
- 7 ALL COPPER PIPING TO BE SECURED BY PROVIDED CLAMP OR HANGER AT EVERY 4'.
- 8 BRASS UNIONS TO BE WITH-IN 6" OF EVAPORATOR PAN
- 9 PIPING CURBS TO BE SEALED WATER TIGHT
- 10 ALL PENETRATIONS THRU PIPING CURBS TO BE SEALED WATER TIGHT
- 11 ALL CONDENSATION DRAIN LINES TO BE 7/8" ACR PIPE OR EQUAL.
- 12 TECHNICIANS SHOULD BE FAMILIAR WITH ALL INFORMATION INCLUDED IN THE HEATCRAFT BEACON II SMART CONTROLLER I&O MANUAL AND THE HEATCRAFT QUICK RESPONSE CONTROLLER I&O MANUAL.
- 13 ALL FREEZER/COOLER WALK-INS WITH SINGLE EVAPORATOR TO BE CENTERED.
- 14 WALK-INS EVAPORATOR DIMENSIONS ARE FOR ROUGH-IN PURPOSES. MIN. CHANGE AS FIELD CONDITIONS REQUIRE
- 15 DO NOT OPERATE COOLER/FREEZER GLASS DOOR LIGHTS UNTIL THE REFRIGERATION SYSTEM HAS GONE THROUGH START-UP
- 16 CONDENSING UNIT ARE TO BE PROPERLY SECURED TO CONDENSING UNIT STAND
- 17 CONTROL WIRING (FIELD WIRING) TO BE SHIELDED CABLE. GROUND CABLE ONE END.

Keyed Construction Notes

- 2301 CONDENSING UNITS LOCATED ON ROOF. COMPRESSOR RACK LOCATED UNDER ROOF TRUSSES.
- 2302 ROUTE CONDENSATE LINES TO FLOOR DRAINS, RE: PLUMBING DRAWINGS
- 2303 OIL TRAP ON ALL SUCTION RISERS
- 2304 RUN ELECTRICAL WIRING (SHIELDED CABLE) BETWEEN SWITH BOX AND EVAPORATORS. CAT 5 CABLE
- 2305 18-2 SHIELDED CABLE
- 2306 ROUTER & SWITCH BOX TO BE LOCATED IN UTILITY ROOM

REFRIGERATION EQUIPMENT SCHEDULE - CONDENSING UNITS- R-449A (7-2020 REGULATIONS)																																														
2022-04-V-02-Refrigeration Schedule																																														
Original Design Date: May 12, 2022 By: Idm Revision Number: 0 Revision Date: N/A By: N/A																																														
System Number	Equipment Location	Box Temperature	Box Area, LD, FT²	Doors, Glass + Pass Thru	Box Load, BTUH	Equipment Type	Equipment Model Number	Unit Style	Quantity	Fan Qty	Compressor Data										Refrigerant		Oil Charge		Line Sizes						Electrical Data (each)						Total		Dimensions				Weight			
											Climate Control	Cabinet	Each	Hsp	Copeland S-Scroll H-Hermetic	35T Cool Temp. - 2" Line Loss	Capacity, BTUH, 100°F Amb	Type	Weight, pounds	Type	Amount, ounces	Liquid		Suction		Suction Riser		Volts	Phase	Cycle	Condensing Unit		Fans		Defrost		Evaporator		MCA	MDP	Width, inches	Depth, inches		Height, inches	Net Weight, pounds	
																						Main	Branch	Main	Branch	Main	Branch				Comp. F	Fans F	FLA/RLA	Total FLA	Heaters - (Electric Defrost)	Defrost Type	FLA	Total FLA								Watts
System # 1	Sales Cooler	34°F				Condensing Unit - (CU)	COH039MCA2	C3	1	1	3.5	2526KAE - (S)	22°F	31,370	R-449A	20	POE		1/2	1/2	1 1/8	7/8	1 1/8	7/8	208-230	3	60	13.9	3.5					21	30	43 7/8	30 1/2	29 1/4	300							
System # 2	Storage Cooler	31°F				Condensing Unit - (CU)	COH039MCA2	C3	1	1	3.0	2523KAE - (S)	19°F	24,110	R-449A	20	PDE		1/2	1/2	1 1/8	7/8	1 1/8	7/8	208-230	3	60	13.7	3.5					21	30	43 7/8	30 1/4	29 1/4	297							
System # 3	Sales Freezer	-12°F				Condensing Unit - (CU)	COH039LCA2	C2	1	2	3.5	2F11KAE - (S)	-24°F	10,900	R-449A	14	PDE		3/8		7/8		7/8		208-230	3	60	12.2	2					20	25	39 1/8	28 5/16	19 3/4	232							
System # 4	Kitchen Freezer	0°F				Condensing Unit - (CU)	COH039LCA2	C2	1	2	3.5	2F11KAE - (S)	-12°F	13,630	R-449A	14	PDE		3/8		7/8		7/8		208-230	3	60	12.2	2					20	25	39 1/8	28 5/16	19 3/4	232							
System # 5	Kitchen Cooler	36°F				Condensing Unit - (CU)	COH039MCA2	C1	1	1	1.0	2526KAE - (S)	24°F	9,350	R-449A	14	PDE		3/8		7/8		5/8		208-230	3	60	7.2	0.5					15	15	25 1/8	28 1/2	17 3/4	179							
System # 1	Sales Cooler	34°F	204	9	24,400	Evaporator	CEI015BS6AMA		2	3					R-449A										115	1	60		2.7	5.4	Air						61 1/2	15 3/8	17 11/16	67						
System # 2	Storage Cooler	31°F	274	3 + 1	19,500	Evaporator	CEI0130BS6EMA		2	3					R-449A										208-230	3	60		1.5	3	E	13.7	15.2	3150			61 1/2	15 3/8	17 11/16	71						
System # 3	Sales Freezer	-12°F	48	2	9,700	Evaporator	CEI0100BS6MEA		1	2					R-449A										208-230	1	60		1.1	1.1	E	9.1		2100			45 1/2	15 3/8	17 11/16	59						
System # 4	Kitchen Freezer	0°F	71		11,000	Evaporator	CEI015BS6MEA		1	3					R-449A										208-230	1	60		1.5	1.5	E	13.7		3150			61 1/2	15 3/8	17 11/16	78						
System # 5	Kitchen Cooler	36°F	42		8,900	Evaporator	CEI009SA6AMA		1	2					R-449A										115	1	60		1.8	1.8	Air						45 1/2	15 3/8	17 11/16	51						

DRAWINGS & INFORMATION ON THIS SHEET ARE PROVIDED FOR INFORMATION ONLY AND HAVE NOT BEEN DESIGNED BY OR REVIEWED BY THE SCHEMMER ASSOCIATES.

CASEY'S CONSTRUCTION DIVISION
One Convenience Blvd., P.O. Box 3001, Ankeny, Ia. 50021 515-965-6100

PROJECT:
2021 "06"- STYLE STORE (FLAT / BRICK & STONE)

ISSUED:
06/18/21

DRAWING INFORMATION:
CONSTRUCTION DIVISION
DRAWN BY:
JIM VILMAIN

REFRIGERATION EQUIPMENT PLAN

QR-101

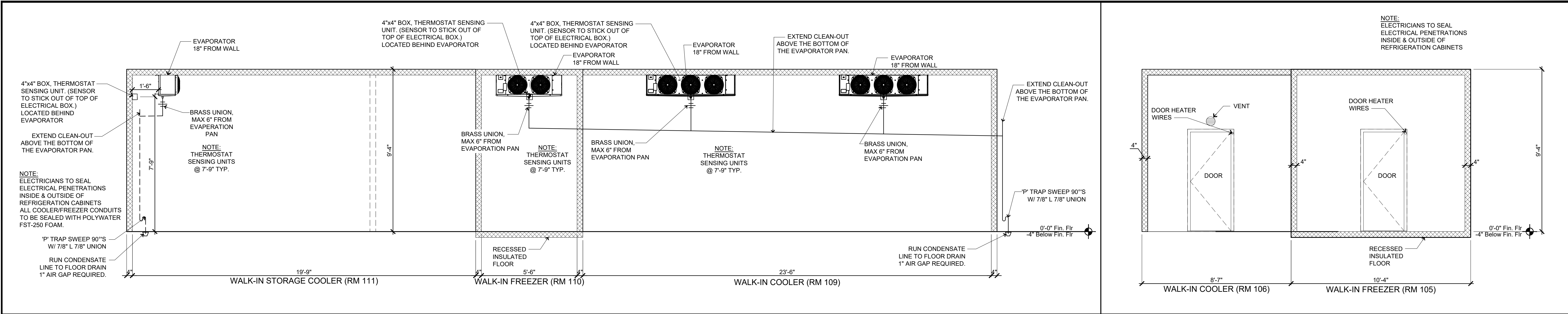

1

QR-401

INTERIOR ELEVATION @ WALK-IN SALES COOLER/FREEZER

Scale: 3/8" = 1'-0"

2

QR-401

END ELEVATION KITCHEN & FREEZER

Scale: 3/8" = 1'-0"

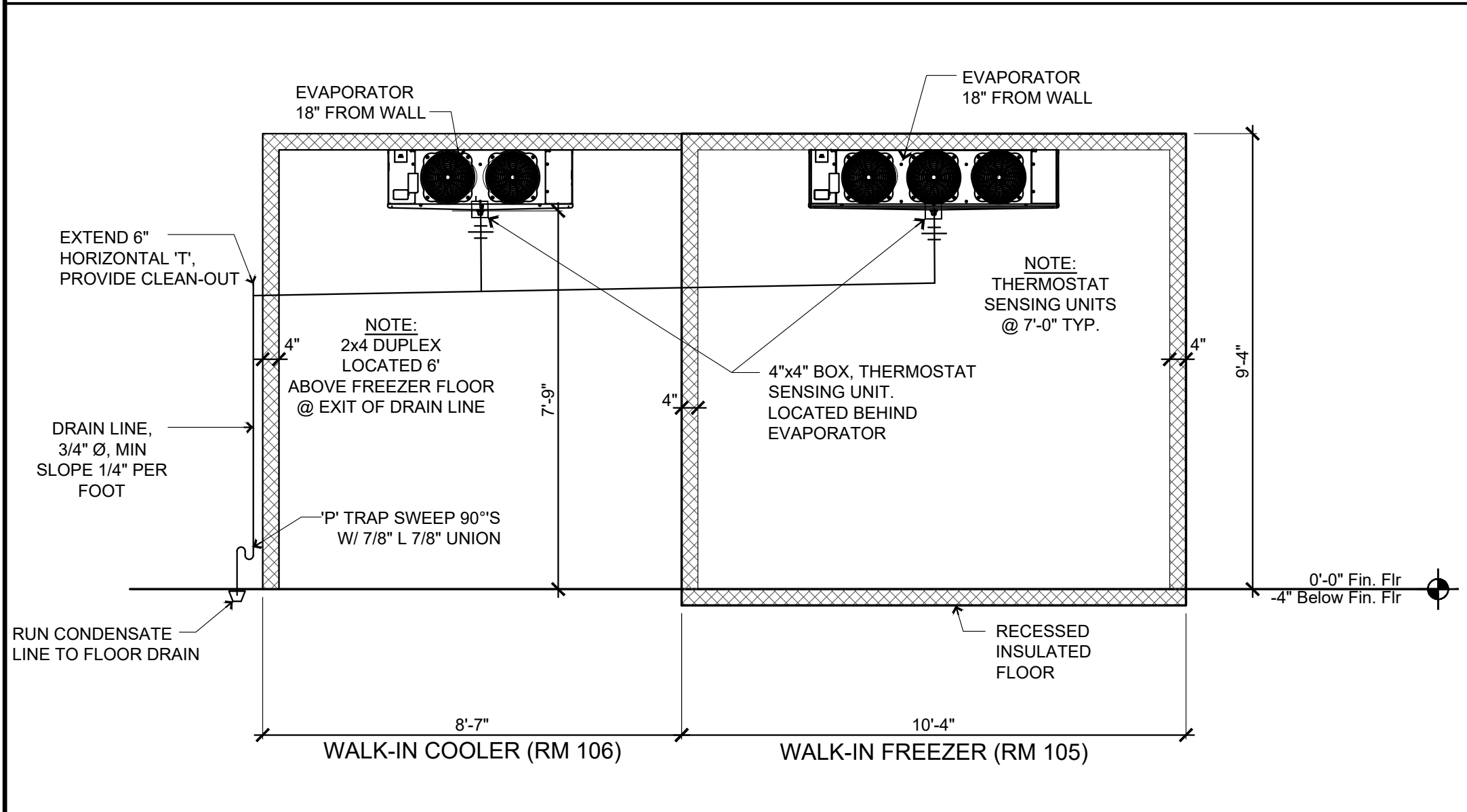



3

QR-401

INTERIOR ELEVATION @ KITCHEN FREEZER/COOLER

Scale: 3/8" = 1'-0"

DRAWINGS & INFORMATION ON THIS SHEET ARE PROVIDED FOR INFORMATION ONLY AND HAVE NOT BEEN DESIGNED BY OR REVIEWED BY THE SCHEMMER ASSOCIATES.

			
<div>CASEY'S CONSTRUCTION DIVISION</div> <div>One Convenience Blvd., P.O. Box 3001, Ankeny, Ia. 50021 515-965-6100</div>			
PROJECT:	2021 "06"- STYLE STORE (FLAT / BRICK & STONE)	PUBLISHED: 06/18/21	DRAWING INFORMATION
		REVISIONS:	REFRIGERATION WALK-INS INTERIOR ELEVATIONS
DRAWING INFORMATION			
CONSTRUCTION DIVISION			
DRAWN BY:	JIM VILMAIN	CHECKED BY:	
			QR-401

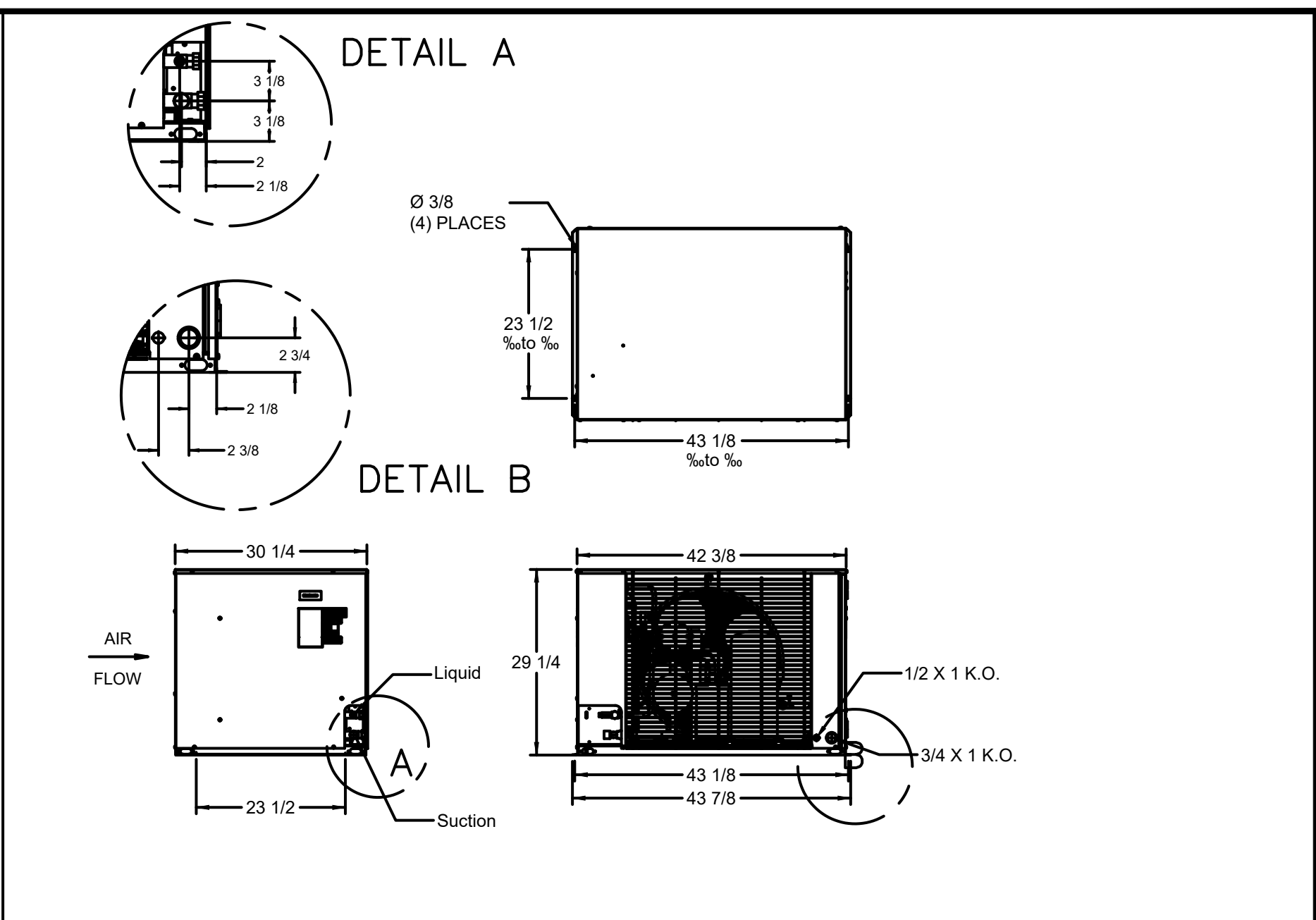

4 CU CABINET STYLE DIAGRAM-C3
QR-501 Scale: NTS

[illegible]

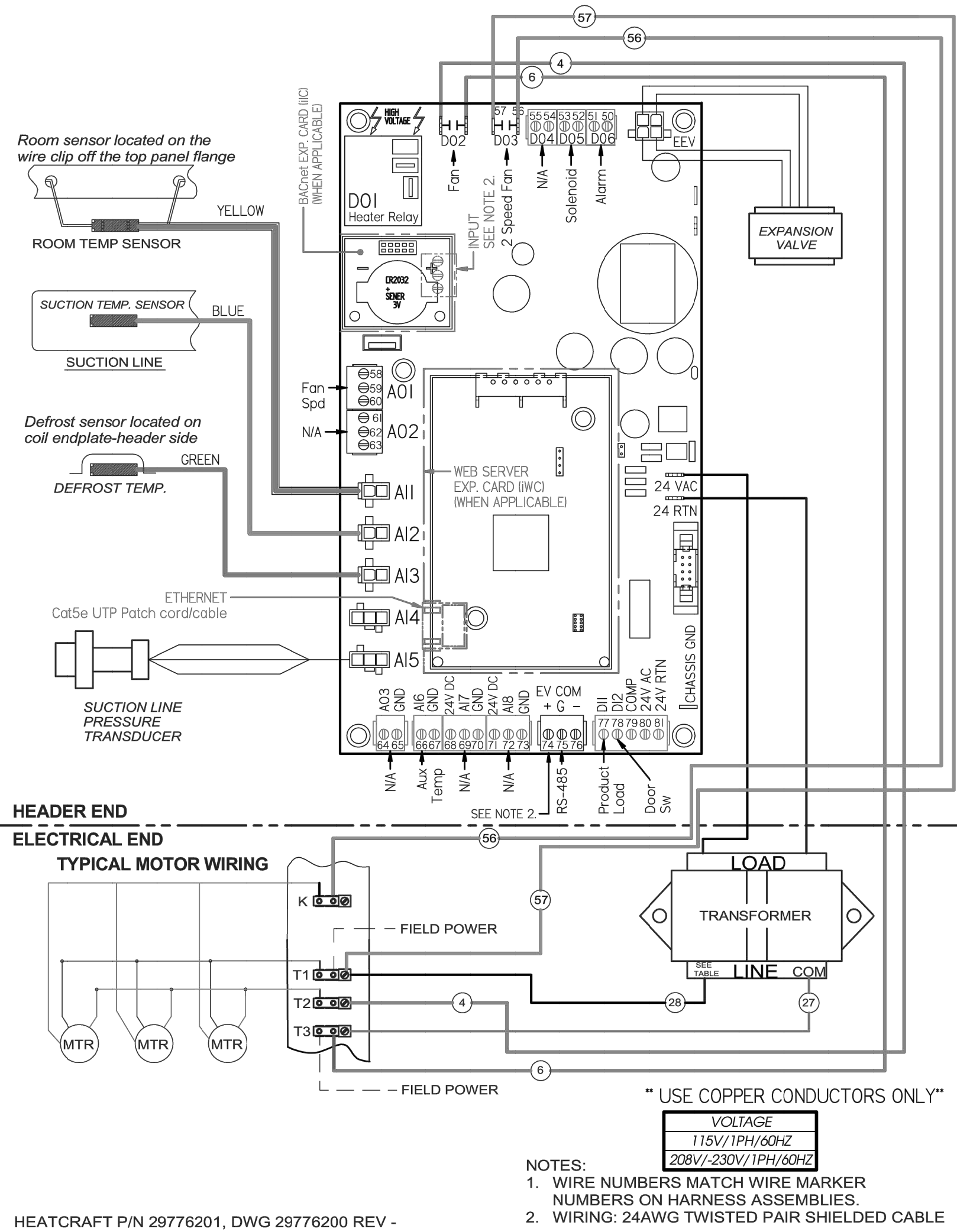

CEL LOW PROFILE - INTELLIGEN AIR DEFROST 2 SPEED

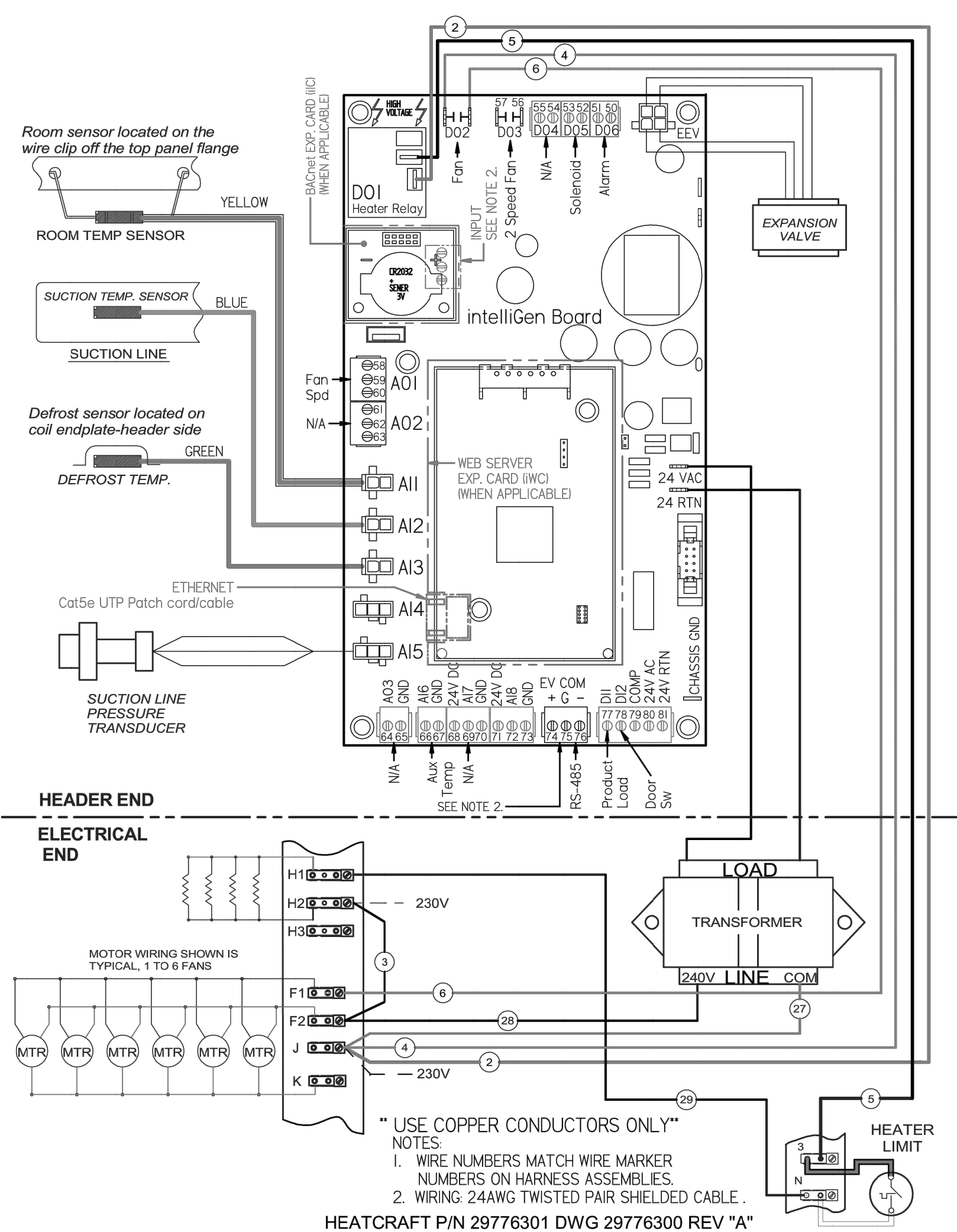

CEL LOW PROFILE - INTELLIGEN ELECTRIC DEFROST 2 SPEED

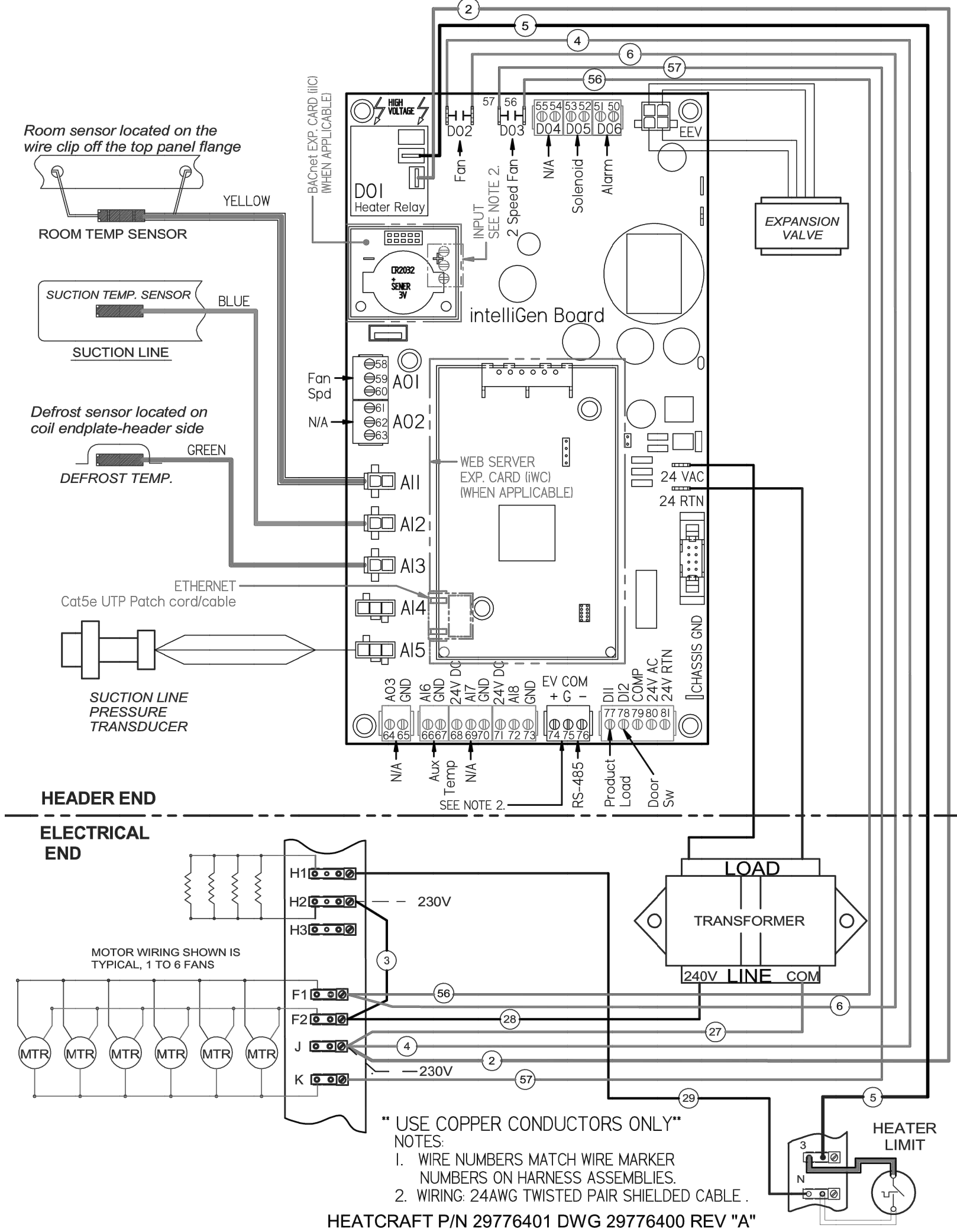

CEL LOW PROFILE - INTELLIGEN AIR DEFROST 1 SPEED

1 SALES COOLER & KITCHEN COOLER
Scale: NTS

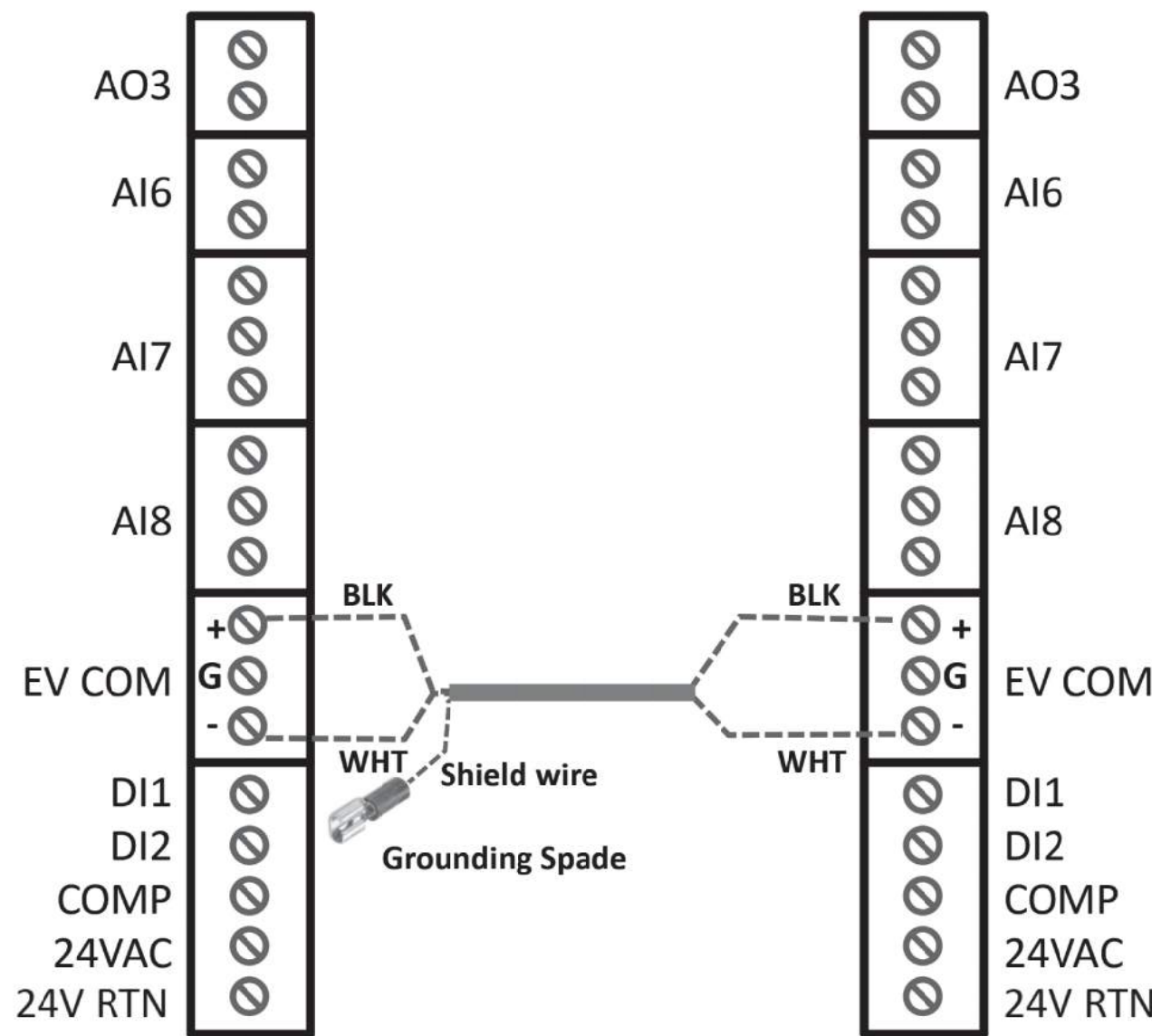

2 STORAGE COOLER
Scale: NTS

3 SALES FREEZER & KITCHEN FREEZER
Scale: NTS



4 TWO EVAPORATORS ON A SINGLE SYSTEM
Scale: NTS

DRAWINGS & INFORMATION ON THIS SHEET ARE PROVIDED FOR INFORMATION ONLY AND HAVE NOT BEEN DESIGNED BY OR REVIEWED BY THE SCHEMMER ASSOCIATES.

			
<div>CASEY'S CONSTRUCTION DIVISION</div> <div>One Convenience Blvd., P.O. Box 3001, Ankeny, Ia. 50021 515-965-6100</div>			
PROJECT:	2021 "06"- STYLE STORE (FLAT / BRICK & STONE)	DATE: 06/18/21	DRAWING INFORMATION: REFRIGERATION WIRING SCHEMATIC
DRAWING INFORMATION: CONSTRUCTION DIVISION			QR-602
DRAWN BY: JIM VILMAIN	CHECKED BY:		

STATES: AR, IA, KS, NE, ND, SD, WI
CARRY A LOW OCTANE STRAIGHT PRODUCT

REVISED 11-06-2023

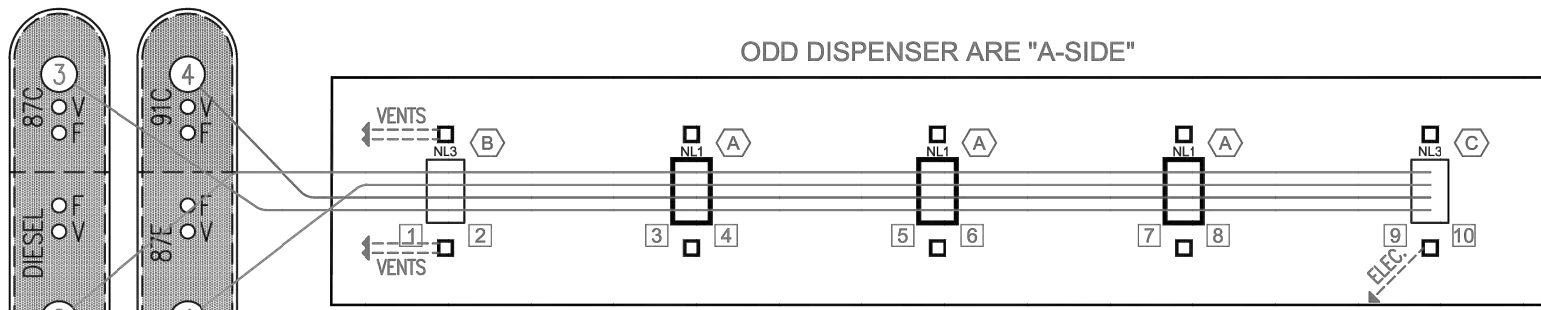

NO.	SIZE	FUEL
1	14K	87E
2	14K	DIESEL
3	8K	87C
4	8K	91C

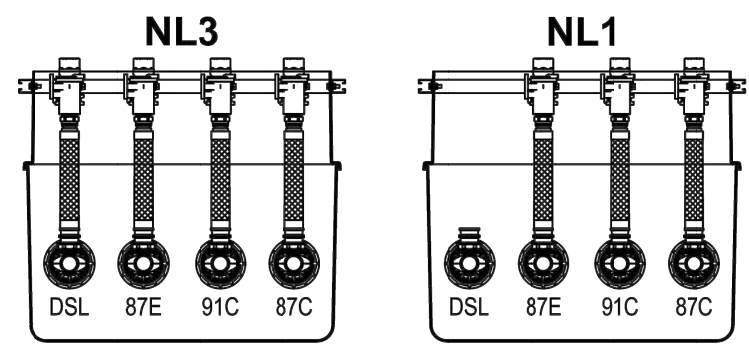

QTY	Casey's Item #	Description	Manufacturer Item #
4	205048	3 1/2" Sub Pump	15752-13
4	205039	3/4" Rigid Flat Entry Boot	REB-C-0075
4	205040	1-3/4" Rigid Flat Tank Sump Entry Boot	REB-TS-SC
4	205041	1" Rigid Flat Entry Boot	REB-C-0100
A	205027	4 Tee - 1 Cap	4T1C5
B	205068	4 Tee	4T5
C	205094	4 Elbow	4E5
+ 2ND DRL	205718	42" Flaming Composite Manhole	14F-4215 (w/15" 90°)
+ 2ND DRL	205063	Tank Sump - 48"	PFS 602402001
3	205111	NL3 - Dispenser	ENC7050AL1
2	205117	NL3 - Dispenser	ENC7050AL3
5	205067	Encore Dispenser Canopy	ENC5010GA1054
BRASS LOAD SUPPLIED BY CASEY'S SHIPPED ON OUR TRUCK			
1	210127	Cap - Rack	OPW 116-7085
4	240110	4" Top Seal Fill Cap	614T1-7085-EVR
4	240115	4"x2" Extractor Tee OPW	233P-4400
4	240116	Extractor Test Plug OPW	233P-6046
4	240127	2" Ball Valve	T100-708
4	240902	4" OPV Drop Tube Vises & Disset	70802062
6	250395	Probe Cap (1/Probe - 1/2/Tank)	805KPA-0200AK
6	206010	Whitproof Conn. 3/8"	(1 per probe cap/6)
21	206015	Whitproof Conn. 3/4"	(4 / Tank Sump + 1 / Drop)
23	206020	Whitproof Washer 3/4"	(4 / Tank Sump + 1 / Drop)
13	206030	Whitproof AT Box	(2 / Tank Sump + 1 / Drop)
7	205077	5 Gal Green Level Conn Well, No Drain	7055450202-GRT
KENTUCKY	205078	5 Gal DM Wall Grade Level Conn Well, No Drain	7055510202-GRT
KANSAS ADD	205038	8" Bolt Down Monitor Manhole	10A40W-0800
1	205115	15" Manway	ENW 751415-18
1	205154	2" Diesel Updraft Vent Cap	354-0200AV
4	204115	2"x3/8" Yellow Jacket Pipe Whip (1/vent)	YH4083
8	205069	2"x3/8"x2" Whetzel Tee Hose (2/vent)	FC21820
10	205700	42" U-shaped Crush Post	42U
3	205713	Vapor Recovery Swivel Adapter	615VA-520S-EVR
3	205722	Orange Vapor Recovery Cap	11111-7085-EVR
KANSAS ADD	205724	4-1/2" Aluminum Locking Well Cap	ROYER 4 1/2" LWVC
IL/ND/SD	205726	10-3/4" Aluminum Locking Well Cap	ROYER 10 3/4" LWVC
3	205728	2" Gas PTV Vent Cap	685
4	205780	Epoxy Coating (2 part)	SPOCATING-GT
32	205818	Turn Buckle-18" (14/8K - 14/8K)	99905421
WATER RESISTANT	205905	Water Form	7 x 12 x 12"
IL/ND/SD	205910	18" Bolt Down Monitor Manhole	10A40W-1800
4	205964	Top Seal Swivel Adapter VFR	SWT-100-SS
10	205040	Side Entry Conduit (Bore (2/Disp)	M025830001
1ST LOAD SUPPLIED BY CASEY'S SHIPPED ON OUR TRUCK			
IOWA	230250	TLS-350/450 ERS/DT 10" Probe	84637-410
IOWA	230252	TLS-350/450 ERS/DT Float Kit	84640-004
2	230255	Intermittent Sensor-UGST-10" Dia	794380-345
1	230271	TLS-350/450 Diesel Float Kit	84640-001
4	230282	Sump Sensor Mini Bracket (1 per Tank Sump)	
5	230283	Sump Sensor Mini Bracket (1 per Disp Sump)	
9	230287	Sump Sensor - ERS (1 Sump - 1/Disp)	794380-323
4	230286	TLS-350/450 10" Probe (Gas or Diesel)	846396-100
3	230318	TLS-350/450 Gas Float Kit	886100-000
4	230349	Via Freq Controller (VSA) Pump	MAAGVFC
1	230400	TLS-450 Monitor Console	860201
4	230420	TLS-450 Digital FLD Kit (1/Pump)	859080-001
WISCONSIN	230460	TLS-450 Overfill Alarm	790015-001
WISCONSIN	230461	TLS-450 Auto/Manual Switch	790015-001
WISCONSIN	230462	Sign - Overfill Alarm	U-M5-203
1	400074	Low Voltage Disconnect (B Disp)	DDI-0300
FINAL LOAD SUPPLIED BY CASEY'S SHIPPED ON OUR TRUCK			
IOWA	205660	CIM-TEX 400BHA-25 ERS Filter	70808
5	205671	CIM-TEX 450-30 Diesel Filter	70927
20	204055	Gas - Hanging Hardware Kit	Husky Gas Kit
4	204040	Diesel - Hanging Hardware Kit	Husky DSL Kit
IOWA	204045	ERS - Hanging Hardware Kit	Husky 015080
MINNESOTA	204048	E15 - Hanging Hardware Kit	Husky 015093
15	290697	CIM-TEX 450-10 Gas Filter	70004

07

1 Fuel Piping Layout Plan (Low States)

NTS

STATES: IL, IN, KY, OH, TN
ALL ETHANOL: SELECT AREAS OF MO, WI

REVISED 11-06-2023

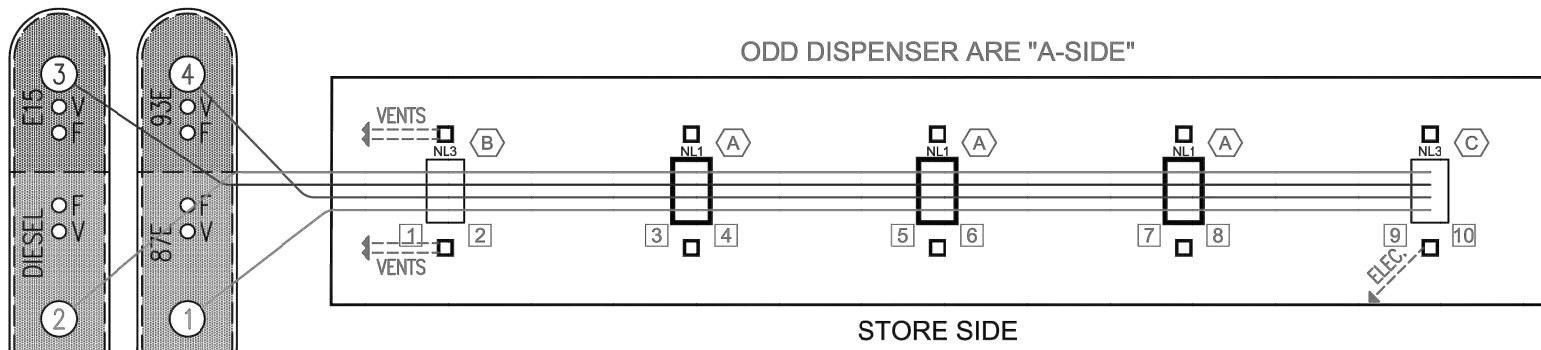

NO.	SIZE	FUEL
1	14K	87E
2	14K	DIESEL
3	8K	E15
4	8K	93E

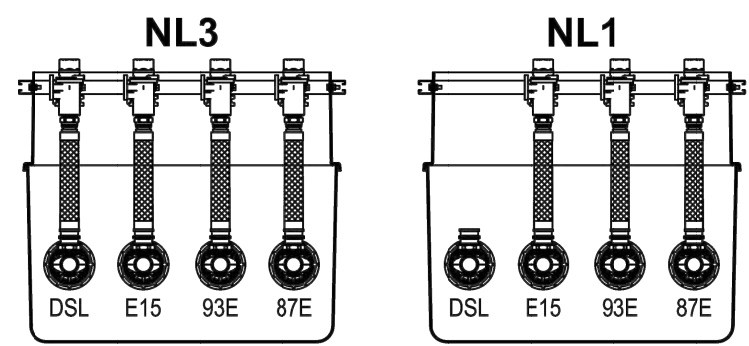

QTY	Casey's Item #	Description	Manufacturer Item #
4	205048	3 1/2" Sub Pump	15752-13
4	205039	3/4" Rigid Flat Entry Boot	REB-C-0075
4	205040	1-3/4" Rigid Flat Tank Sump Entry Boot	REB-TS-SC
4	205041	1" Rigid Flat Entry Boot	REB-C-0100
A	205027	4 Tee - 1 Cap	4T1C5
B	205068	4 Tee	4T5
C	205094	4 Elbow	4E5
+ 2ND DRL	205718	42" Flaming Composite Manhole	14F-4215 (w/15" 90°)
+ 2ND DRL	205063	Tank Sump - 48"	PFS 602402001
3	205111	NL3 - Dispenser	ENC7050AL1
2	205117	NL3 - Dispenser	ENC7050AL3
5	205067	Encore Dispenser Canopy	ENC5010GA1054
BRASS LOAD SUPPLIED BY CASEY'S SHIPPED ON OUR TRUCK			
1	210127	Cap - Rack	OPW 116-7085
4	240110	4" Top Seal Fill Cap	614T1-7085-EVR
4	240115	4"x2" Extractor Tee OPW	233P-4400
4	240116	Extractor Test Plug OPW	233P-6046
4	240127	2" Ball Valve	T100-708
4	240902	4" OPV Drop Tube Vises & Disset	70802062
6	250395	Probe Cap (1/Probe - 1/2/Tank)	805KPA-0200AK
6	206010	Whitproof Conn. 3/8"	(1 per probe cap/6)
21	206015	Whitproof Conn. 3/4"	(4 / Tank Sump + 1 / Drop)
23	206020	Whitproof Washer 3/4"	(4 / Tank Sump + 1 / Drop)
13	206030	Whitproof AT Box	(2 / Tank Sump + 1 / Drop)
7	205077	5 Gal Green Level Conn Well, No Drain	7055450202-GRT
KENTUCKY	205078	5 Gal DM Wall Grade Level Conn Well, No Drain	7055510202-GRT
KANSAS ADD	205038	8" Bolt Down Monitor Manhole	10A40W-0800
1	205115	15" Manway	ENW 751415-18
1	205154	2" Diesel Updraft Vent Cap	354-0200AV
4	204115	2"x3/8" Yellow Jacket Pipe Whip (1/vent)	YH4083
8	205069	2"x3/8"x2" Whetzel Tee Hose (2/vent)	FC21820
10	205700	42" U-shaped Crush Post	42U
3	205713	Vapor Recovery Swivel Adapter	615VA-520S-EVR
3	205722	Orange Vapor Recovery Cap	11111-7085-EVR
KANSAS ADD	205724	4-1/2" Aluminum Locking Well Cap	ROYER 4 1/2" LWVC
IL/ND/SD	205726	10-3/4" Aluminum Locking Well Cap	ROYER 10 3/4" LWVC
3	205728	2" Gas PTV Vent Cap	685
4	205780	Epoxy Coating (2 part)	SPOCATING-GT
32	205818	Turn Buckle-18" (14/8K - 14/8K)	99905421
WATER RESISTANT	205905	Water Form	7 x 12 x 12"
IL/ND/SD	205910	18" Bolt Down Monitor Manhole	10A40W-1800
4	205964	Top Seal Swivel Adapter VFR	SWT-100-SS
10	205040	Side Entry Conduit (Bore (2/Disp)	M025830001
1ST LOAD SUPPLIED BY CASEY'S SHIPPED ON OUR TRUCK			
IOWA	230250	TLS-350/450 ERS/DT 10" Probe	84637-410
IOWA	230252	TLS-350/450 ERS/DT Float Kit	84640-004
2	230255	Intermittent Sensor-UGST-10" Dia	794380-345
1	230271	TLS-350/450 Diesel Float Kit	84640-001
4	230282	Sump Sensor Mini Bracket (1 per Tank Sump)	
5	230283	Sump Sensor Mini Bracket (1 per Disp Sump)	
9	230287	Sump Sensor - ERS (1 Sump - 1/Disp)	794380-323
4	230286	TLS-350/450 10" Probe (Gas or Diesel)	846396-100
3	230318	TLS-350/450 Gas Float Kit	886100-000
4	230349	Via Freq Controller (VSA) Pump	MAAGVFC
1	230400	TLS-450 Monitor Console	860201
4	230420	TLS-450 Digital FLD Kit (1/Pump)	859080-001
WISCONSIN	230460	TLS-450 Overfill Alarm	790015-001
WISCONSIN	230461	TLS-450 Auto/Manual Switch	790015-001
WISCONSIN	230462	Sign - Overfill Alarm	U-M5-203
1	400074	Low Voltage Disconnect (B Disp)	DDI-0300
FINAL LOAD SUPPLIED BY CASEY'S SHIPPED ON OUR TRUCK			
IOWA	205660	CIM-TEX 400BHA-25 ERS Filter	70808
5	205671	CIM-TEX 450-30 Diesel Filter	70927
20	204055	Gas - Hanging Hardware Kit	Husky Gas Kit
4	204040	Diesel - Hanging Hardware Kit	Husky DSL Kit
IOWA	204045	ERS - Hanging Hardware Kit	Husky 015080
MINNESOTA	204048	E15 - Hanging Hardware Kit	Husky 015093
15	290697	CIM-TEX 450-10 Gas Filter	70004

27

Equipment Note

DUE TO EQUIPMENT SHORTAGES, THE FOLLOWING ALTERNATE ITEMS MAY BE SUBSTITUTED FOR TYPICAL PARTS:
#240902 DROP TUBE
ALT #240410 OPW 71SO-410CT
#24092 DROP TUBE
ALT #240412 OPW 71SO-412CT-EBS
#260075 SPILL BUCKET
ALT #260882 OPW 1C3101D

General Notes

- REFER TO ALL DETAIL PAGES REFERENCED ON THIS PLAN
- FOR RELATED INFORMATION SEE THE FOLLOWING SHEETS:
C-SHEETS FOR SITE CIVIL INFORMATION
AL-SHEETS SITE LAYOUT AND LOCATION OF DISPENSERS / TANKS
ALT #240412 OPW 71SO-412CT-EBS
#260075 SPILL BUCKET
ALT #260882 OPW 1C3101D
- THIS PLAN LAYOUT PROVIDES GENERAL REFERENCE AND RELATIONAL INFORMATION PERTAINING TO THE FUEL DISPENSER ISLANDS AND CANOPY
- FOR LOCATING THESE FACILITIES ON THE SITE REFER TO THE SITE PLAN DRAWINGS CONTAINED IN THIS SET OF DOCUMENTS
- FOR EXACT DESIGN AND LAYOUT OF CANOPY REFER TO SHOP DRAWINGS PROVIDED BY CANOPY MANUFACTURER
- FOR ADDITIONAL SPECIFICATION INFORMATION REGARDING ACCESSORY ELEMENTS REFER TO THE CASEY'S SPECIFICATION MANUAL
- PETROLEUM CONTRACTOR TO SUPPLY ALL APT, FIBERGLASS, BLACK, GALVANIZED AND STAINLESS STEEL PIPING AND FITTINGS
DRAWINGS & INFORMATION ON THIS SHEET ARE PROVIDED FOR INFORMATION ONLY AND HAVE NOT BEEN DESIGNED BY OR REVIEWED BY THE SCHEMMER ASSOCIATES.

CASEY'S CONSTRUCTION DIVISION One Convenience Blvd., P.O. Box 3001, Ankeny, Ia. 50021 515-965-6100			
PROJECT: 2023 "U4" STYLE STORE V.01 FLAT ROOF	DATE: 03/15/23 REVISIONS: 1 2 3 4 5 6 7 8 9 10 11 12 13 14 15 16 17 18 19 20 21 22 23 24 25 26 27 28 29 30 31 32 33 34 35 36 37 38 39 40 41 42 43 44 45 46 47 48 49 50 51 52 53 54 55 56 57 58 59 60 61 62 63 64 65 66 67 68 69 70 71 72 73 74 75 76 77 78 79 80 81 82 83 84 85 86 87 88 89 90 91 92 93 94 95 96 97 98 99 100 101 102 103 104 105 106 107 108 109 110 111 112 113 114 115 116 117 118 119 120 121 122 123 124 125 126 127 128 129 130 131 132 133 134 135 136 137 138 139 140 141 142 143 144 145 146 147 148 149 150 151 152 153 154 155 156 157 158 159 160 161 162 163 164 165 166 167 168 169 170 171 172 173 174 175 176 177 178 179 180 181 182 183 184 185 186 187 188 189 190 191 192 193 194 195 196 197 198 199 200 201 202 203 204 205 206 207 208 209 210 211 212 213 214 215 216 217 218 219 220 221 222 223 224 225 226 227 228 229 230 231 232 233 234 235 236 237 238 239 240 241 242 243 244 245 246 247 248 249 250 251 252 253 254 255 256 257 258 259 260 261 262 263 264 265 266 267 268 269 270 271 272 273 274 275 276 277 278 279 280 281 282 283 284 285 286 287 288 289 290 291 292 293 294 295 296 297 298 299 300 301 302 303 304 305 306 307 308 309 310 311 312 313 314 315 316 317 318 319 320 321 322 323 324 325 326 327 328 329 330 331 332 333 334 335 336 337 338 339 340 341 342 343 344 345 346 347 348 349 350 351 352 353 354 355 356 357 358 359 360 361 362 363 364 365 366 367 368 369 370 371 372 373 374 375 376 377 378 379 380 381 382 383 384 385 386 387 388 389 390 391 392 393 394 395 396 397 398 399 400 401 402 403 404 405 406 407 408 409 410 411 412 413 414 415 416 417 418 419 420 421 422 423 424 425 426 427 428 429 430 431 432 433 434 435 436 437 438 439 440 441 442 443 444 445 446 447 448 449 450 451 452 453 454 455 456 457 458 459 460 461 462 463 464 465 466 467 468 469 470 471 472 473 474 475 476 477 478 479 480 481 482 483 484 485 486 487 488 489 490 491 492 493 494 495 496 497 498 499 500 501 502 503 504 505 506 507 508 509 510 511 512 513 514 515 516 517 518 519 520 521 522 523 524 525 526 527 528 529 530 531 532 533 534 535 536 537 538 539 540 541 542 543 544 545 546 547 548 549 550 551 552 553 554 555 556 557 558 559 560 561 562 563 564 565 566 567 568 569 570 571 572 573 574 575 576 577 578 579 580 581 582 583 584 585 586 587 588 589 590 591 592 593 594 595 596 597 598 599 600 601 602 603 604 605 606 607 608 609 610 611 612 613 614 615 616 617 618 619 620 621 622 623 624 625 626 627 628 629 630 631 632 633 634 635 636 637 638 639 640 641 642 643 644 645 646 647 648 649 650 651 652 653 654 655 656 657 658 659 660 661 662 663 664 665 666 667 668 669 670 671 672 673 674 675 676 677 678 679 680 681 682 683 684 685 686 687 688 689 690 691 692 693 694 695 696 697 698 699 700 701 702 703 704 705 706 707 708 709 710 711 712 713 714 715 716 717 718 719 720 721 722 723 724 725 726 727 728 729 730 731 732 733 734 735 736 737 738 739 740 741 742 743 744 745 746 747 748 749 750 751 752 753 754 755 756 757 758 759 760 761 762 763 764 765 766 767 768 769 770 771 772 773 774 775 776 777 778 779 780 781 782 783 784 785 786 787 788 789		

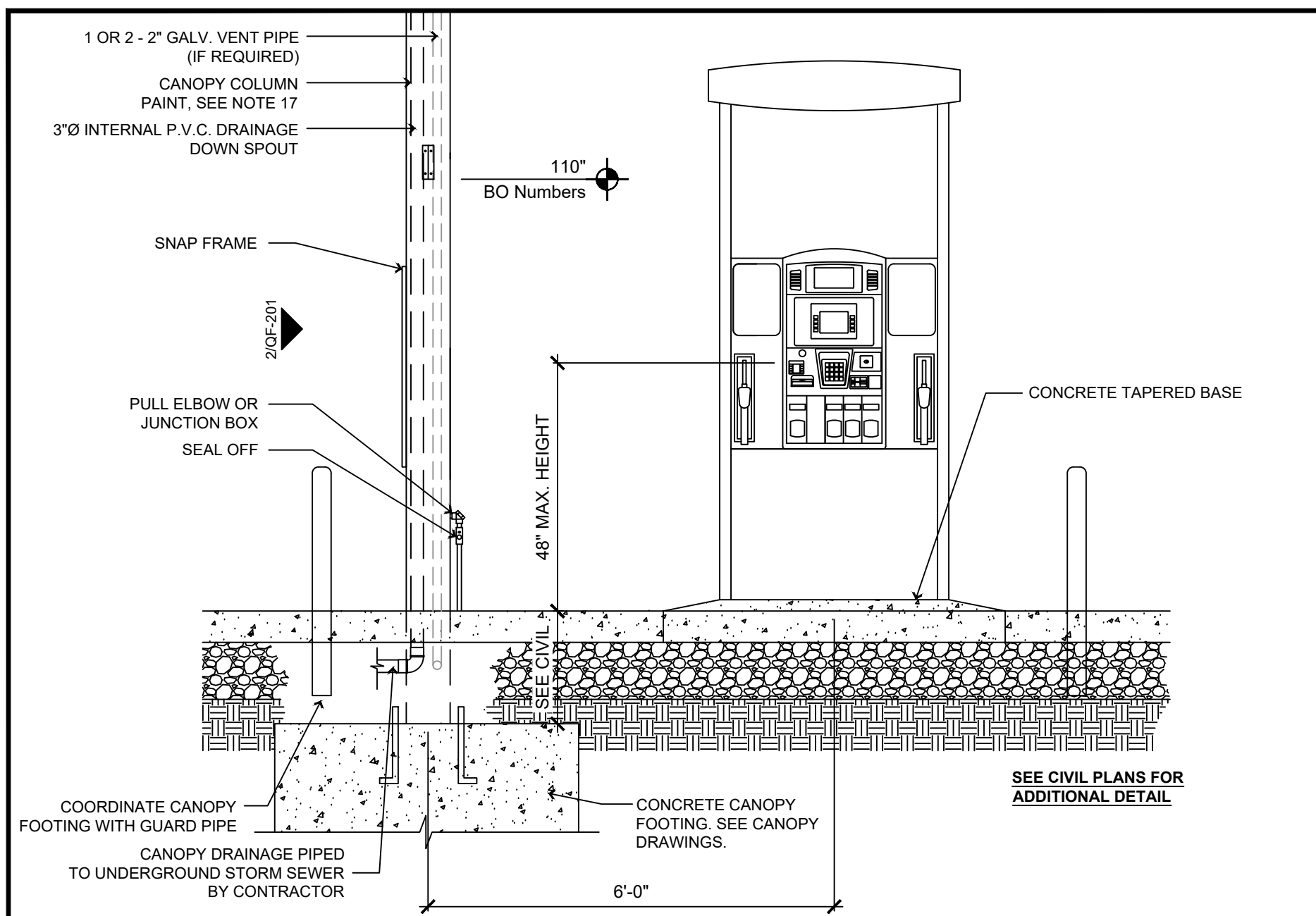

1 Gas Tapered Island - Front
1/2" = 1'-0"

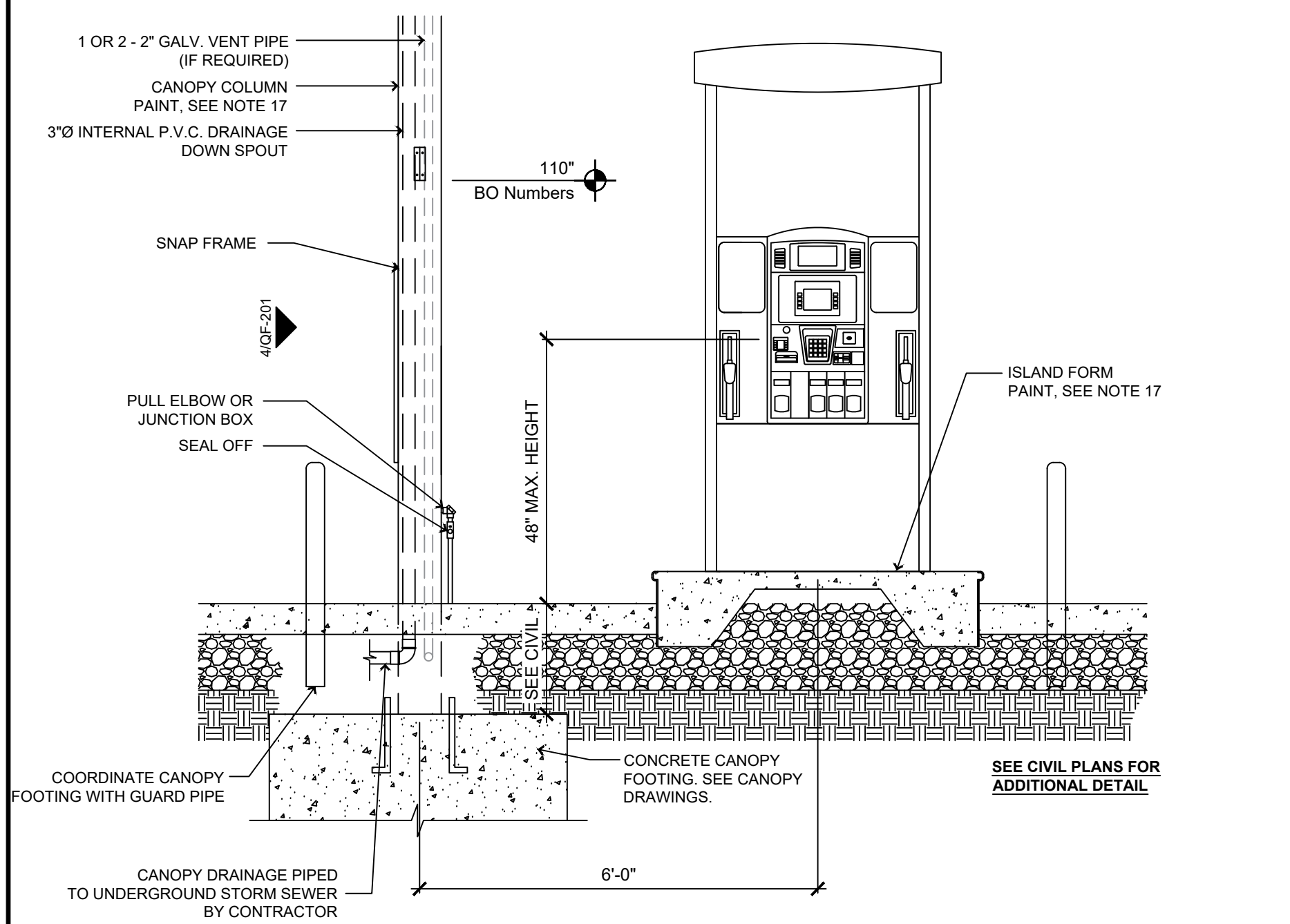

3 Gas Metal Form Island - Front
1/2" = 1'-0"

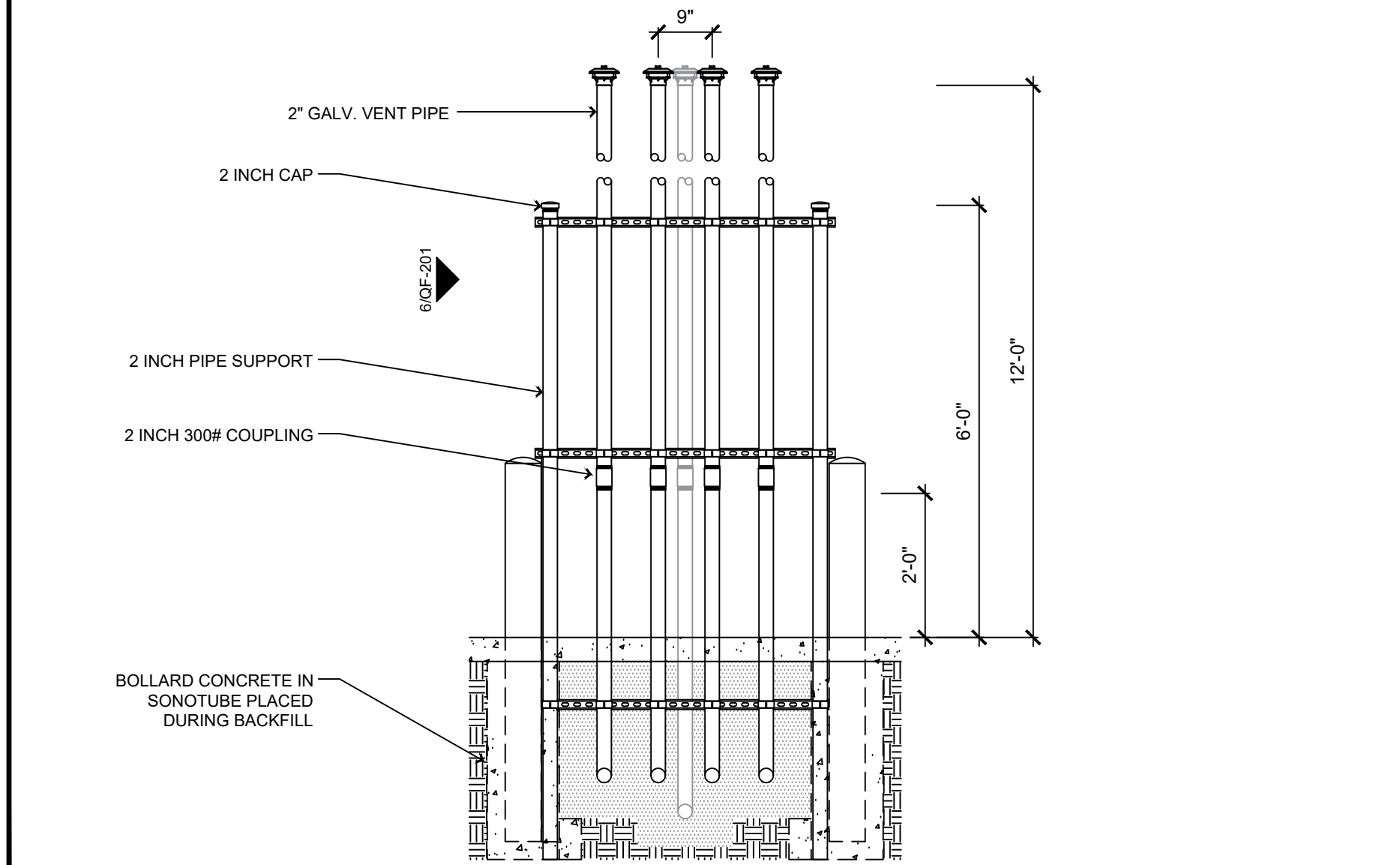

5 Tank Vent Detail - Front
1/2" = 1'-0"

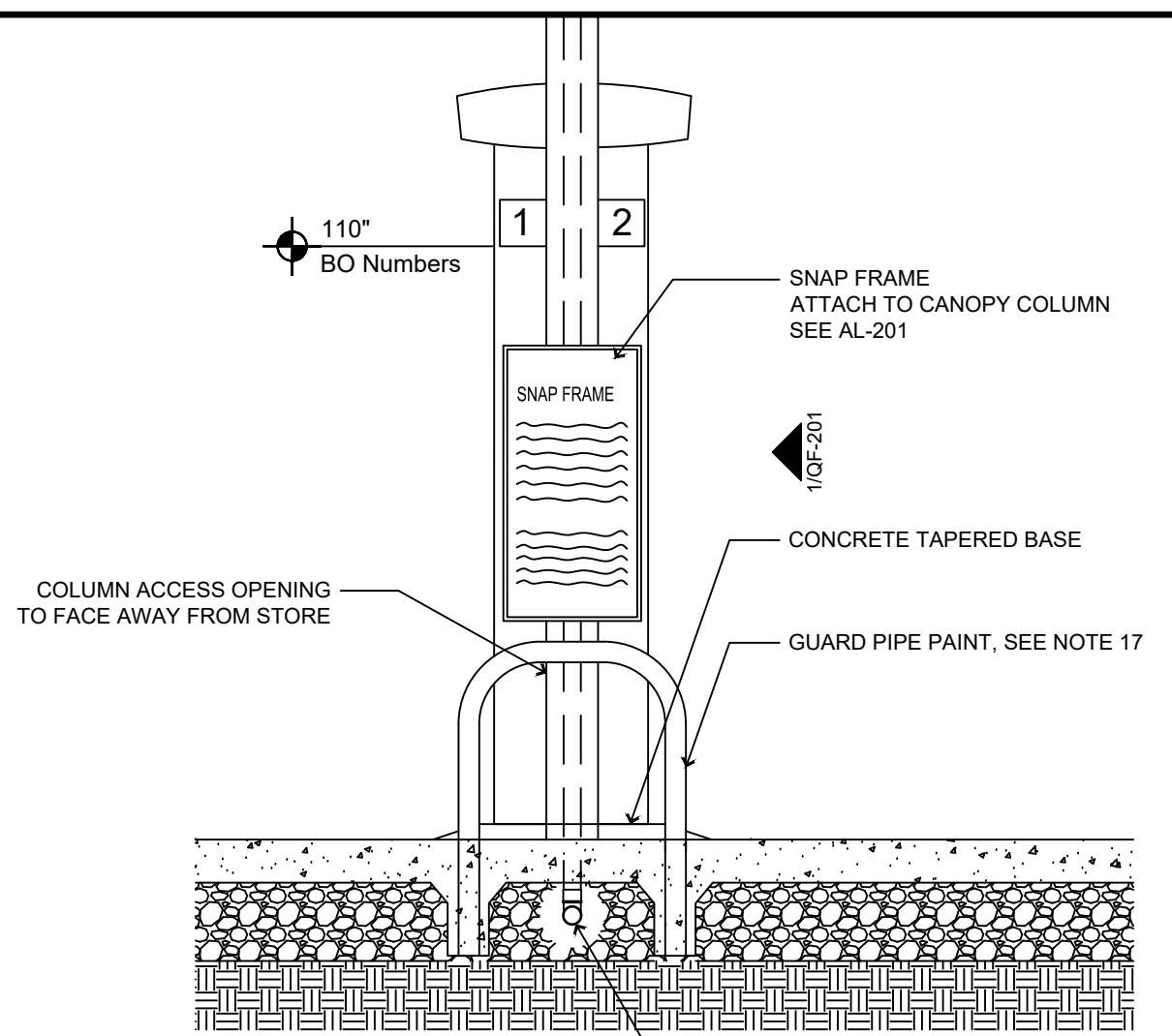

2 Gas Tapered Island - End
1/2" = 1'-0"

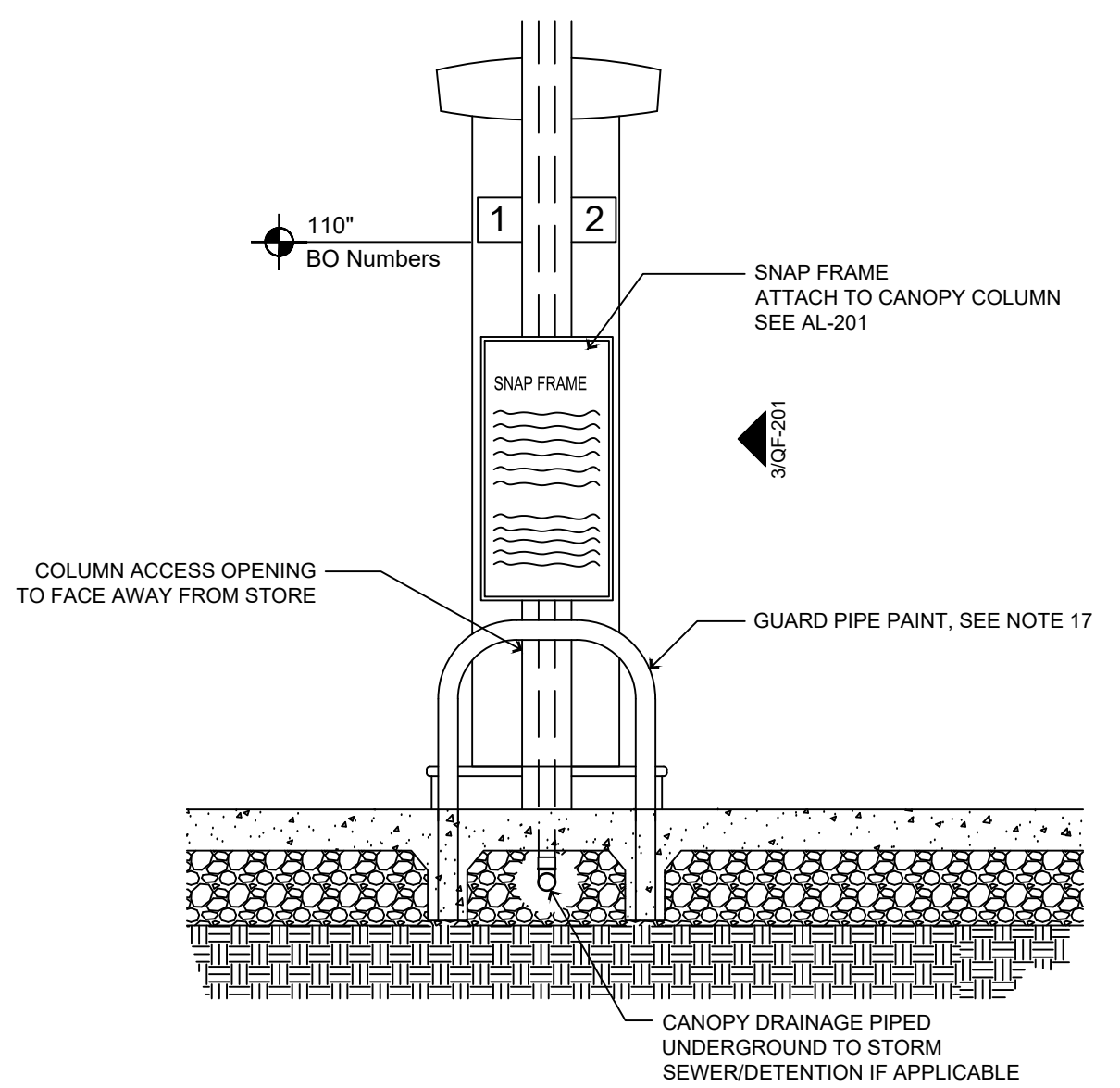

4 Gas Metal Form Island - End
1/2" = 1'-0"

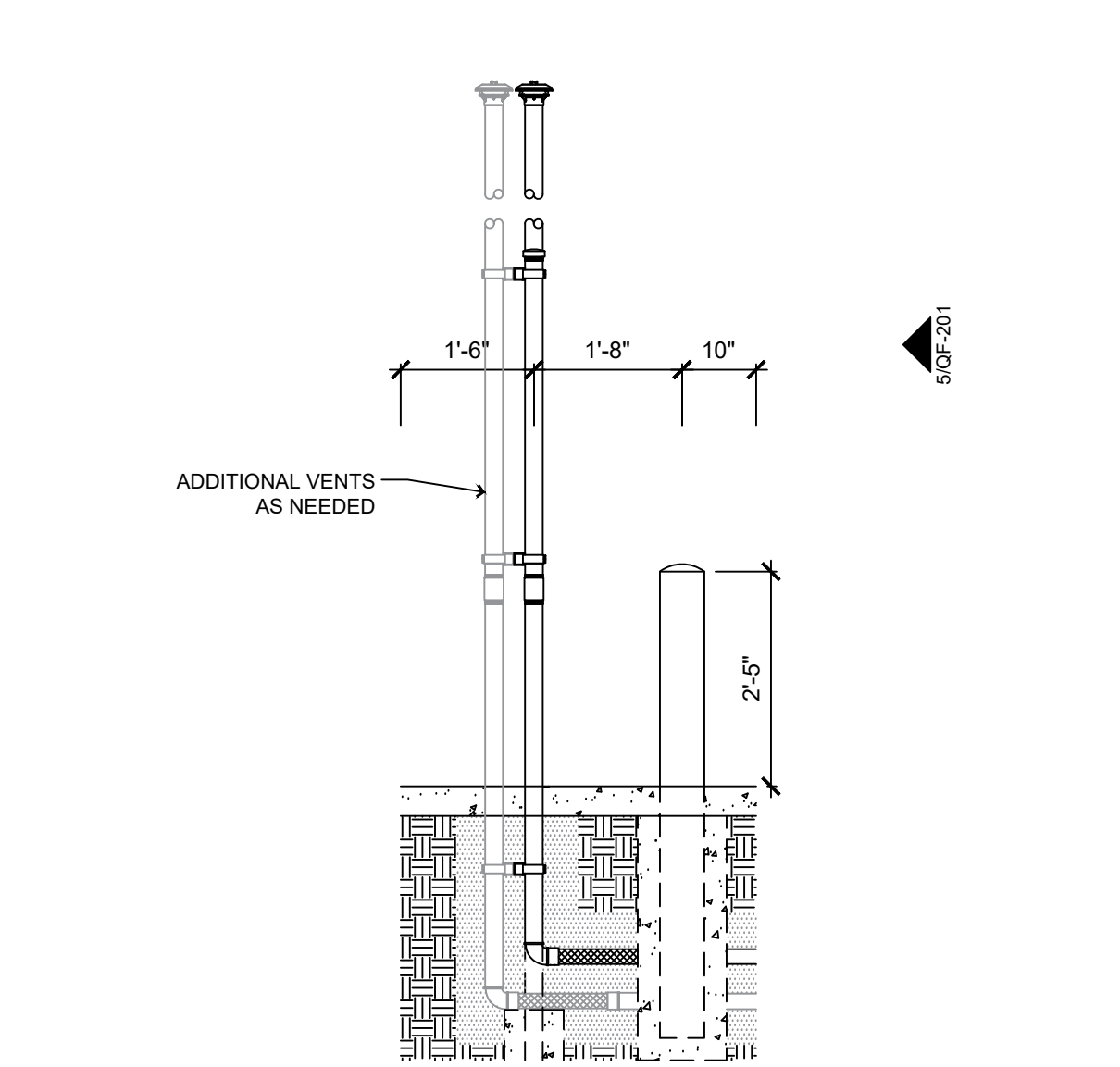

6 Tank Vent Detail - End
1/2" = 1'-0"

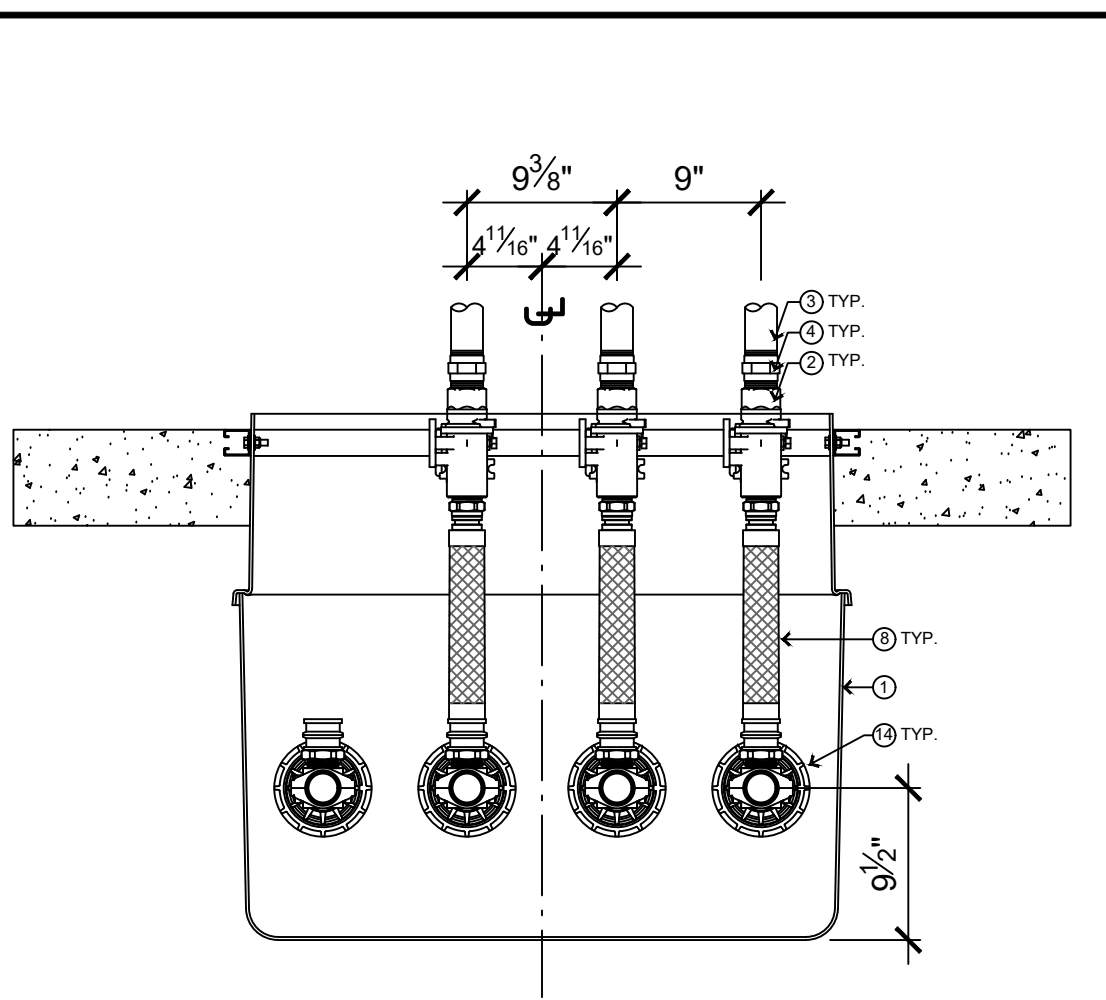

7 NL1 - Containment Sump Details
1" = 1'-0"

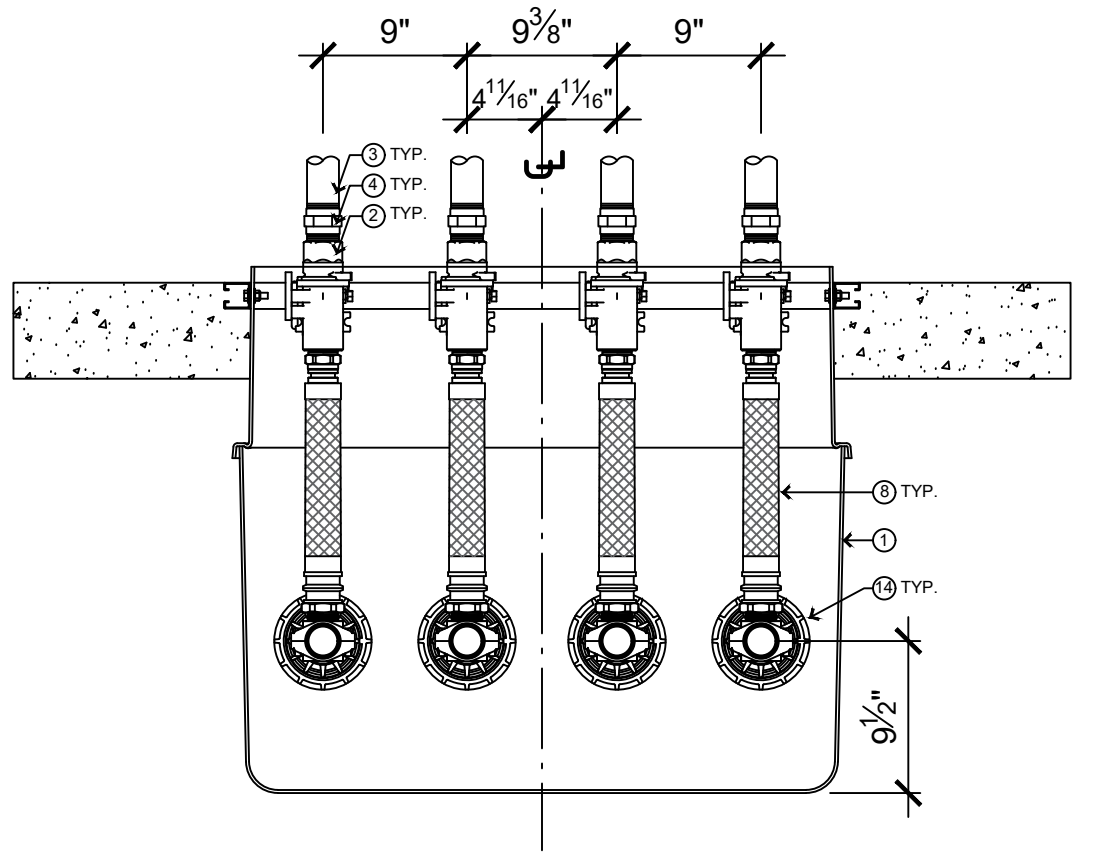

8 NL3 - Containment Sump Details
1" = 1'-0"

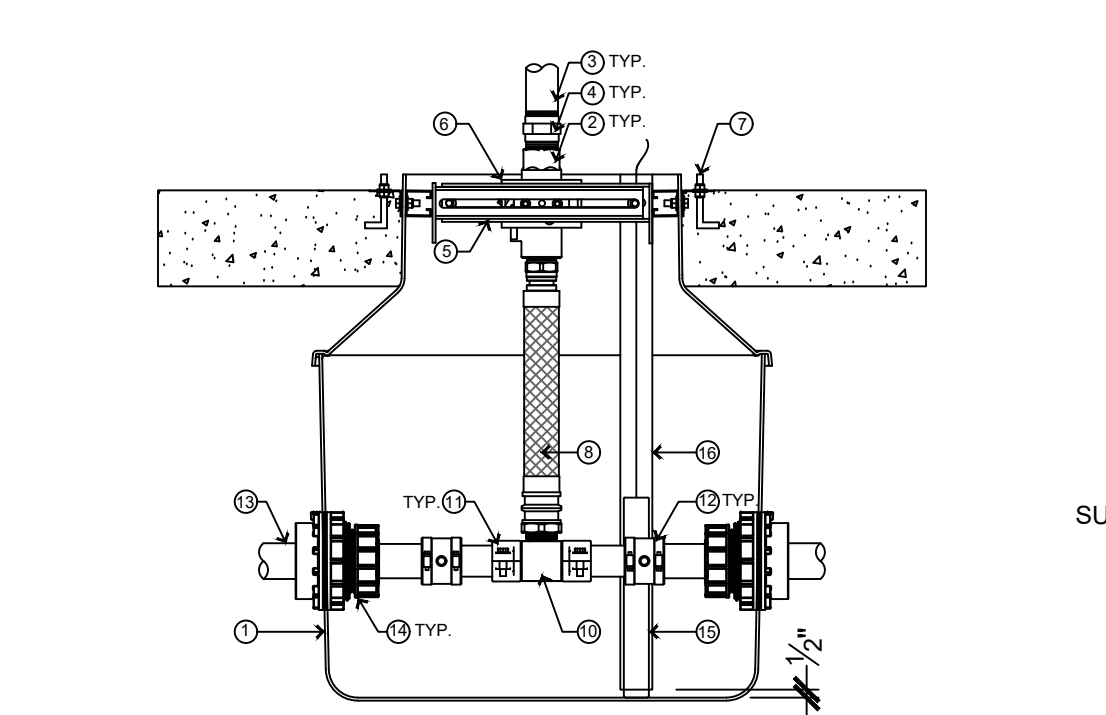

9 Side View (Mid)
1" = 1'-0"

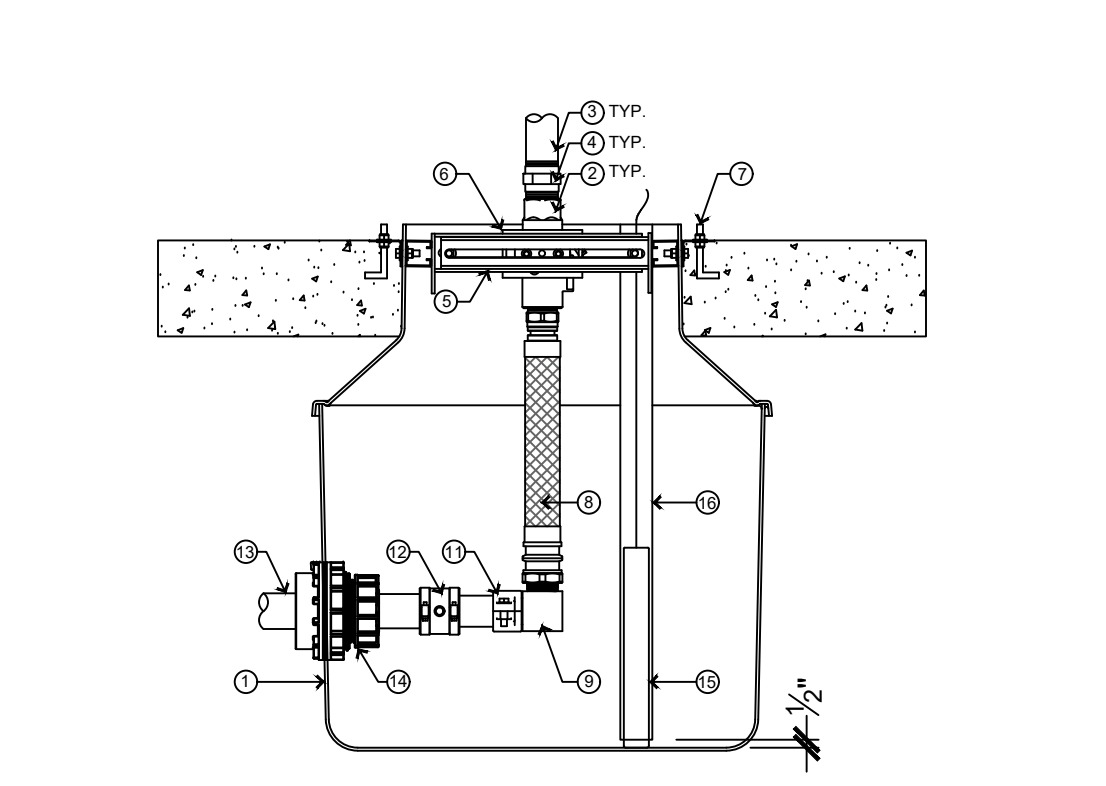

11 Side View (End)
1" = 1'-0"

General Notes

1. REFER TO ALL DETAIL PAGES REFERENCED ON THIS PLAN
2. FOR RELATED INFORMATION SEE THE FOLLOWING SHEETS:
C-SHEETS FOR SITE CIVIL INFORMATION
AL-SHEETS FOR SITE LAYOUT AND LOCATION OF DISPENSERS / TANKS
3. CONTRACTOR IS TO REFER TO THE ARNING CANOPY PLANS FOR MORE INFORMATION.
4. VERIFY QUANTITY OF ITEMS PER SITE.
5. AIR & SOAP TEST TANKS PER MANUFACTURER'S SPECIFICATIONS BEFORE INSTALLATION.
6. 18" MIN. BURIAL BETWEEN PIPING AND FINISHED SURFACE.
7. SLOPE ALL PIPING BACK TO TANK 1/8" PER FOOT MIN.
8. AIR & SOAP TEST ALL PRIMARY PRODUCT PIPING, MIN. 12 HR. AFTER INSTALLATION HAS BEEN COMPLETED AT 60 P.S.I. (RECOMMEND LEAVING SOME PRESSURE ON DURING CONST.)
9. 2" GALVANIZED VENT PIPES W/90° GALVANIZED ELBOW AND FLEX AT BASE, ATTACHED TO STRUT RACK AND PROTECTED WITH BOLLARDS. EXTENDING 12' ABOVE GRADE. (IF REQUIRED, ROUTE VENT PIPES INSIDE OF CANOPY COLUMNS EXTENDING 5' ABOVE CANOPY DECK. MAXIMUM 2 PER COLUMN.)
10. AIR & SOAP TEST ALL VENT PIPING, MIN. 12 HR. AFTER INSTALLATION HAS BEEN COMPLETED AT 5 P.S.I. (PRECAUTION IF NOT ISOLATING LINE FROM TANK.)
11. PETROLEUM CONTRACTOR TO SUPPLY ALL APT. FIBERGLASS, BLACK, GALVANIZED AND STAINLESS STEEL PIPING AND FITTINGS.
12. PIPE THREAD SEALANT TO BE GASOLIA E-SEAL OR EQUIVALENT.
13. SHEAR POINT OF EBW 662 EMERGENCY VALVES TO BE FLUSH W/TOP OF FINISHED ISLAND.

General Notes Continued

14. 250# LB. UNIONS REQUIRED AT DISPENSERS AND SUBMERSIBLES. (CONTRACTOR SUPPLIED)
15. APPLY SIKAGARD 62 PROTECTIVE COATING ON ALL EXPOSED METAL IN CONJUNCTION W/PETROLEUM, (TANKS, PIPING, RISER PIPES, DISPENSER SUMPS, ETC.) UNDERGROUND.
16. TAPERED CONCRETE ISLAND IS DEFAULT CHOICE. METAL ISLAND FORMS TO BE USED ONLY WHEN REQUIRED BY LOCAL JURISDICTION.
17. CONTRACTOR TO CLEAN & PAINT 2 COATS (BRONZE) ON ISLAND FORMS, GUARD PIPES, DOWN SPOUTS AND CANOPY COLUMNS. CONTRACTOR SUPPLIED PAINT TO BE SHERWIN WILLIAMS SHER KEM F75TC1 LOW GLOSS. 1 GALLON PAINT FORMULA - CASEY'S BRONZE:
B1 6 OZ AND 48 32NDS
R2 2 32NDS
Y3 13 32NDS
W1 24 32NDS
G2 1 32ND
18. HYDROSTATIC LIQUID TESTING REQUIRED ON DISPENSER SUMPS AND TANK SUMPS.
19. FINAL TIGHTNESS TESTING REQUIRED ON TANKS & PIPING (PERFORMED BY 3RD PARTY).
20. SUMP SENSOR TO BE INSTALLED SITTING ON THE BOTTOM OF THE SUMP INSIDE 2" FIBERGLASS PIPE (CONTRACTOR SUPPLIED) ATTACHED TO THE SUMP WITH A 2" CHANNEL PIPE CLAMP. FIBERGLASS PIPE INSTALLED 1/2" ABOVE BOTTOM OF SUMP.
21. CONTRACTOR TO INSTALL PETROLEUM HANGING HARDWARE IN THE FOLLOWING ORDER: DISPENSER, SHORT (WHIP) HOSE, BREAKAWAY, LONG HOSE, SWIVEL, NOZZLE.
22. TANK SUMPS & DISPENSER SUMPS TO BE CLEANED & DRIED PRIOR TO FINAL INSPECTION.
23. TANKS CONTAINING PRODUCT TO HAVE MONITORING AND LOGGING OF LEVELS THROUGHOUT CONSTRUCTION.
24. SNAP FRAME BRACKET KITS WILL BE SUPPLIED BY OWNER (IF APPLICABLE).
25. FOLLOW ALL MANUFACTURER SPECIFICATIONS.
26. INSTALLATION SHALL BE IN ACCORDANCE WITH NFPA 30, NFPA 30A, NFPA 70, STATE AND LOCAL REGULATIONS

Keyed Construction Notes

- | | |
|----------------------------------|---------------------------------------|
| ① DISPENSER CONTAINMENT SUMP | ⑫ REMOVABLE APT SECONDARY TEST BOOT |
| ② 1-1/2" EBW 662 EMERGENCY VALVE | ⑬ 1-3/4" APT FLEXIBLE DOUBLEWALL PIPE |
| ③ 11" RISER PIPE | ⑭ APT 1-3/4" RIGID ENTRY BOOT |
| ④ 1-1/2" UNION 250# | ⑮ VR SUMP SENSOR |
| ⑤ STABILIZER BAR | ⑯ 2" FIBERGLASS PIPE |
| ⑥ MOUNTING PLATE | ⑰ 1" RIGID CONDUIT |
| ⑦ DISPENSER ANCHOR BOLT | ⑱ 1" SEAL-OFF |
| ⑧ FLEX CONNECTOR | ⑲ 3/4" RIGID CONDUIT |
| ⑨ 2" S/S 90° ELBOW | ⑳ 3/4" SEAL-OFF |
| ⑩ 2" S/S TEE | ㉑ 3/4" EXPLOSION PROOF JUNCTION BOX |
| ⑪ APT MALE SWIVEL FITTING | ㉒ 2" STRUT PIPE CLAMP |

Sump Notes

1. ALL A-SIDES ARE TOWARDS THE STORE. TANK #1 PIPING IS ALWAYS TO THE RIGHT.
2. FOLLOW MANUFACTURERS INSTRUCTIONS, SPECIFICATIONS.
3. PIPE ALL PRODUCTS THROUGH ALL SUMPS. PLUG TEES AT SUMPS THAT DO NOT USE ALL PRODUCTS
4. RIGID CONDUITS TO BE RUN ON OUTSIDE OF PUMP BOX. DO NOT PENETRATE PUMP BOX WITH CONDUIT
5. CONTRACTOR TO NOTE PIPING LINE LENGTH FOR VEEDER-ROOT PROGRAMMING.

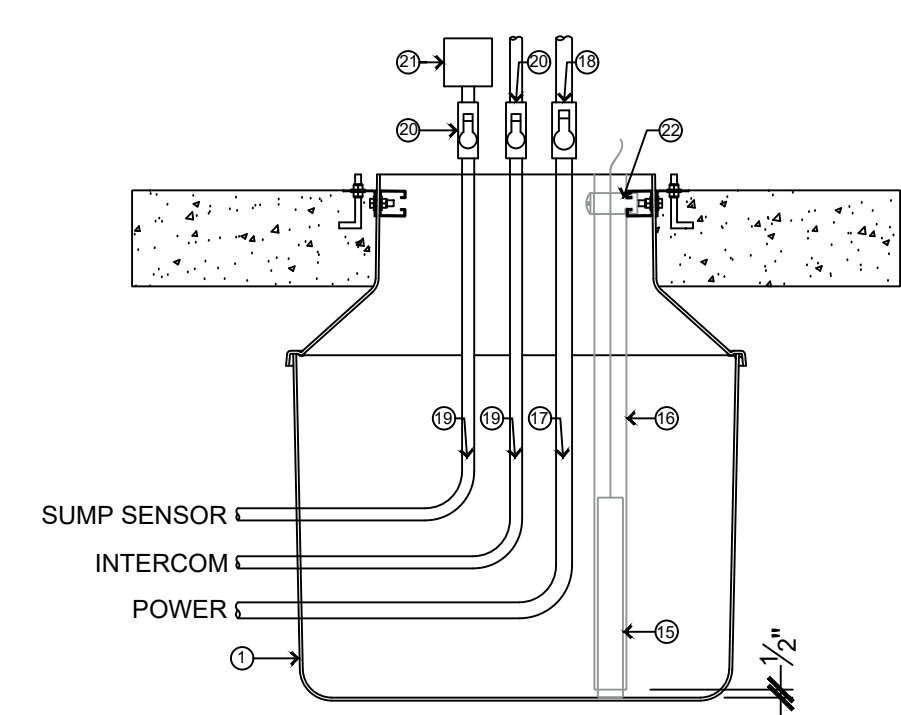

10 Sump Electrical Detail
1" = 1'-0"

DRAWINGS & INFORMATION ON THIS SHEET ARE PROVIDED FOR INFORMATION ONLY AND HAVE NOT BEEN DESIGNED BY OR REVIEWED BY THE SCHEMMER ASSOCIATES.

Casey's		
CASEY'S CONSTRUCTION DIVISION One Convenience Blvd., P.O. Box 3001, Ankeny, Ia. 50021 515-965-6100		
PROJECT: 2023 - U4 - V.01 DRAWN BY: Arion Goforth III	DATE: 03/15/23 REVIEWED BY: CHECKED BY: 	DRAWING INFORMATION: PETROLEUM DETAILS QF-201

Fuel Fill Identification

WHITE

0

WHITE

REGULAR E0 GASOLINE
(ALL WHITE, BLACK "0")

BLUE

0

BLUE

MIDGRADE E0 GASOLINE
(ALL BLUE, BLACK "0")

RED

0

RED

PREMIUM E0 GASOLINE
(ALL RED, BLACK "0")

WHITE

REGULAR E10 GASOLINE
(ALL WHITE)

BLUE

MIDGRADE E10 GASOLINE
(ALL BLUE)

RED

PREMIUM E10 GASOLINE
(ALL RED)

COPPER

E15

COPPER

E15
(ALL COPPER, BLACK "E15")

COPPER

E85

COPPER

E85
(ALL COPPER, BLACK "E85")

YELLOW

ON-ROAD DIESEL < 5% BIO
(ALL YELLOW)

YELLOW

BXX

YELLOW

ON-ROAD DIESEL > 5% BIO
(ALL YELLOW, BLACK "BXX")
(XX=% BIOMASS)

ORANGE

VAPOR RECOVERY
(ALL ORANGE)

BLACK

VENT ACCESS
(FACTORY BLACK)

*PAINT TO EXTEND PAST LID ON TO CONCRETE
*CONTACT CONSTRUCTION SUPERVISOR FOR IDENTIFICATION OF ADDITIONAL PRODUCTS

General Notes

- REFER TO ALL DETAIL PAGES REFERENCED ON THIS PLAN
- FOR RELATED INFO. SEE THE FOLLOWING SHEETS: C-SHEETS FOR SITE CIVIL INFORMATION AL-SHEETS FOR SITE LAYOUT AND LOCATION OF DISPENSERS / TANKS
- REQUIRED - ISOPROPYLENE TO BE USED FOR REMOVAL OF WATER AFTER TANK INSTALL
- PETROLEUM CONTRACTOR TO SUPPLY ALL APT, FIBERGLASS, BLACK GALVANIZED AND STAINLESS STEEL PIPING AND FITTINGS
- FIBERGLASS VENT PIPING TO HAVE FLEX CONNECTORS AT EACH END, TO BE WRAPPED W/ FRANKLIN YELLOW JACKETS
- SUMP SENSORS AND INTERSTITIAL SENSORS REQUIRED
- HYDROSTATIC TESTING IS REQUIRED ON ALL CONTAINMENT SUMPS
- CONTRACTOR SHALL COMPLY WITH APPLICABLE OSHA REGULATIONS
- ALL ELECTRICAL CONNECTIONS AND COMPONENTS ARE TO BE CLASS 1-DIVISION 1, WATER-TIGHT, AND FOLLOWING ALL MANUFACTURER SPECIFICATIONS
- TANK TAGS ARE TO PROVIDE: TANK SIZE, PRODUCT & OCTANE

Soil & Fill Material

CRUSHINGS TO BE WASHED STONE OR GRAVEL W/ANGULAR PARTICLE SIZE NOT LESS THAN 1/8" OR MORE THAN 1/2" IS REQUIRED

STONE CRUSHING	1/2"
	1/4"
	1"
	3/4"
	1/2"
	1/4"

GRAVEL: A CLEAN NATURALLY ROUNDED AGGREGATE W/ A MIX OF PARTICLE SIZES NOT LESS THAN 1/8" OR MORE THAN 3/4" IS REQUIRED

NATURALLY ROUNDED GRAVEL	1/2"
	1/4"
	1"
	3/4"
	1/2"
	1/4"

NOTE: ALL BACKFILL MATERIALS MUST MEET ASTM C-33 PARAGRAPH 91 FOR QUALITY & SOUNDNESS. BACKFILL SHOULD HAVE PARTICLE SIZES WITH NO MORE THAN 5% PASSING THROUGH A #8 SIEVE.

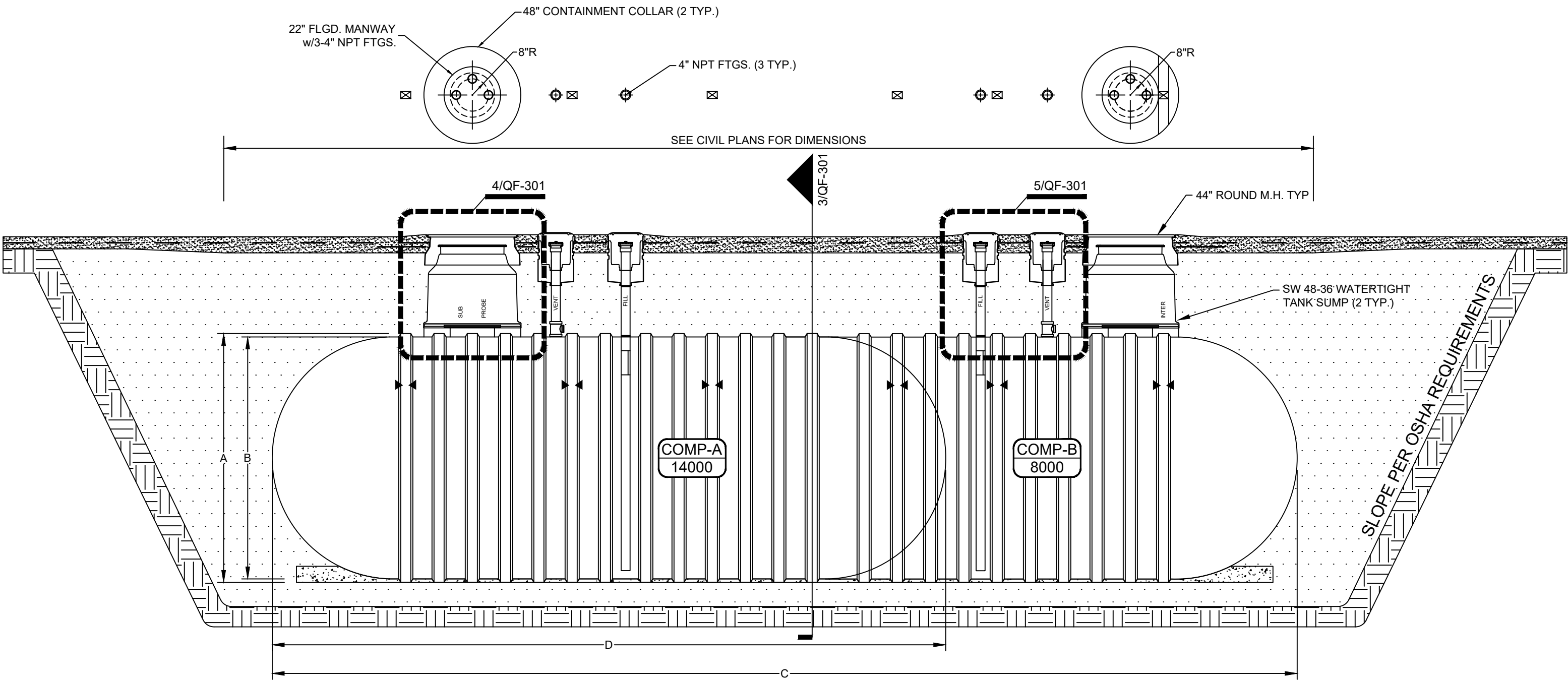

1 Double Wall Tanks - Longitudinal Section
1/4" = 1'-0"

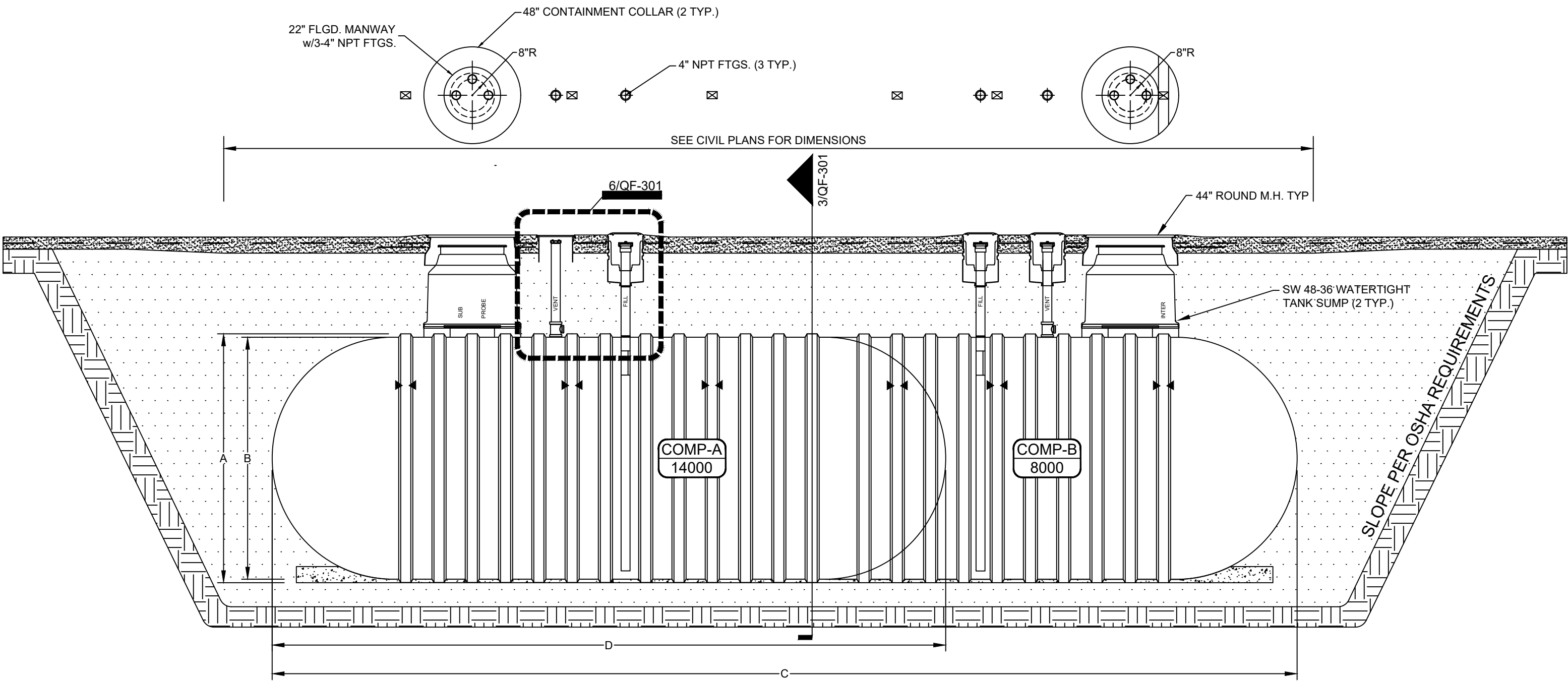

2 Double Wall Tanks - Longitudinal Section
1/4" = 1'-0"

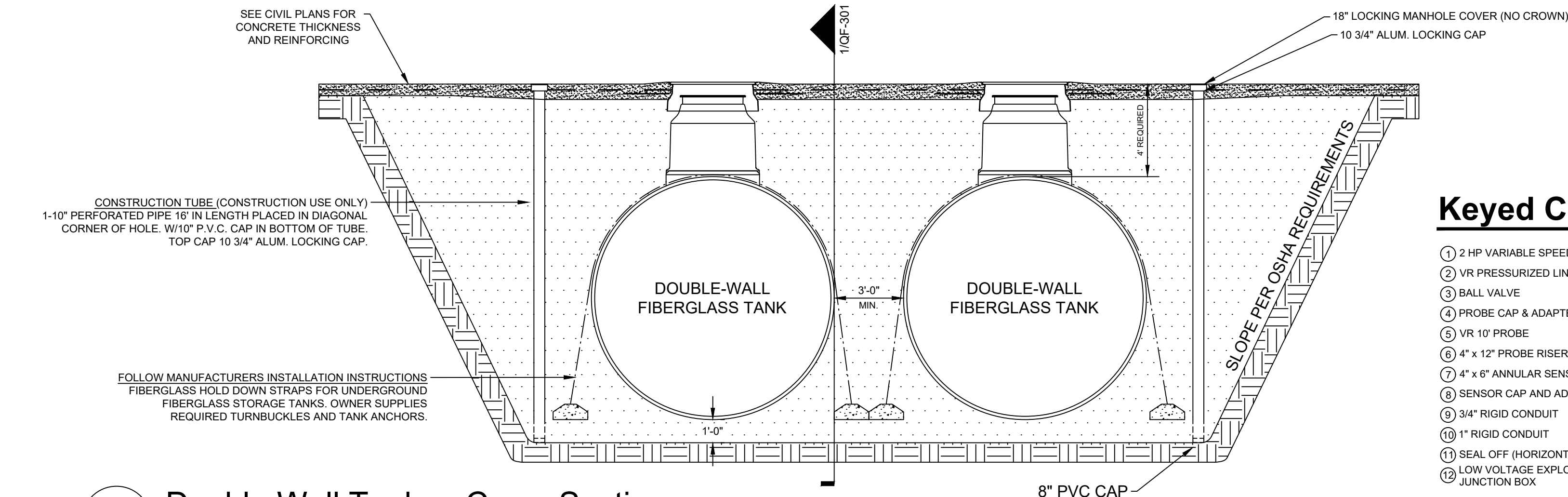

3 Double Wall Tanks - Cross Section
1/4" = 1'-0"

Tank Dimensions

	CSI	XERXES	ZCL
A	10' - 6"	10' - 4"	10' - 5 1/2"
B	10' - 0"	10' - 0"	10' - 1"
C	42' - 4 1/2"	40' - 8 1/2"	39' - 9 5/8"
D	27' - 10"	26' - 11 1/2"	26' - 1"

Tank Dimensions

	CSI	XERXES	ZCL
A	10' - 6"	10' - 4"	10' - 5 1/2"
B	10' - 0"	10' - 0"	10' - 1"
C	42' - 4 1/2"	40' - 8 1/2"	39' - 9 5/8"
D	27' - 10"	26' - 11 1/2"	26' - 1"

Keyed Construction Notes

- 1 2 HP VARIABLE SPEED STP

2 VR PRESSURIZED LINE LEAK DETECTOR

3 BALL VALVE

4 PROBE CAP & ADAPTER

5 VR 10' PROBE

6 4" x 12" PROBE RISER

7 4" x 6" ANNULAR SENSOR RISER

8 SENSOR CAP AND ADAPTER

9 3/4" RIGID CONDUIT

10 1" RIGID CONDUIT

11 SEAL OFF (HORIZONTAL REQUIRED)

12 LOW VOLTAGE EXPLOSION PROOF JUNCTION BOX

13 3/4" EXPLOSION PROOF FLEX ECF 224

14 VR SUMP SENSOR

15 2" FIBERGLASS PIPE

16 2" UNION 250#

17 APT MALE SWIVEL FITTING MS-XP

18 APT SECONDARY TEST BOOT

19 APT 3/4" RIGID ENTRY BOOT

20 1 3/4" APT FLEXIBLE DOUBLEWALL PIPE

21 APT 1 3/4" RIGID ENTRY BOOT

22 2" GALVANIZED 90° ELBOW

23 2"x2 1/2" GALVANIZED NIPPLE

24 48" TURBINE ENCLOSURE

25 FIELD BONDED JOINT

26 48" COLLAR MANUFACTURER INSTALLED

27 4" x 32" VENT RISER

28 4" x 2" VENT EXTRACTOR TEE

29 2" NPT BELL FEMALE

30 2" x 18" FLEX

31 OPW 116 CAP - BLACK

32 EBW DEFENDER OPV & DROP TUBE

33 2" STRUT PIPE CLAMP

34 2 HOLE STRUT 90 BRACKET

35 1/2" X 3" BOLT W/ FENDER WASHER

36 18" MANWAY

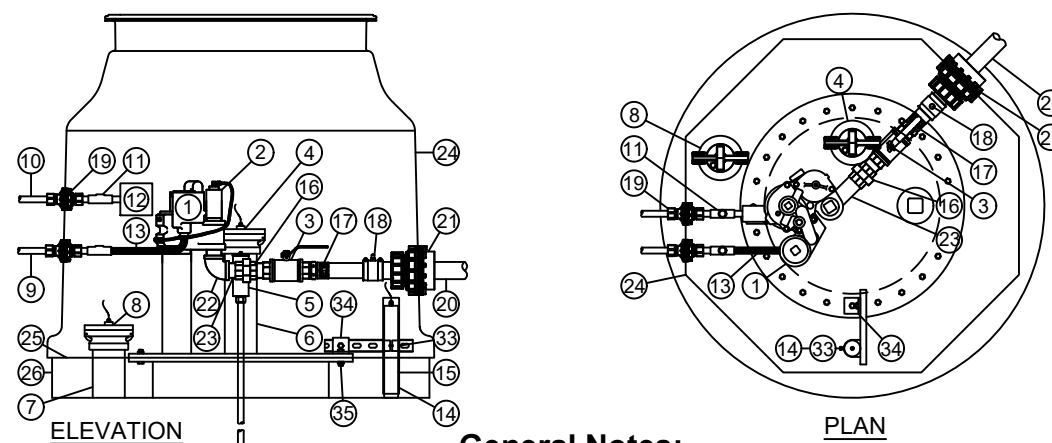

General Notes:
1 MIN. 18" ADDITIONAL WIRE COILED & ROLLED IN JUNCTION BOX. DO NOT CUT PROBE WIRE MARK EACH END FROM EACH TANK
2 SUMP SENSOR TO BE MOUNTED AT LOWEST AREA OF SUMP

4 Petroleum UGST Detail

1/2" = 1'-0"

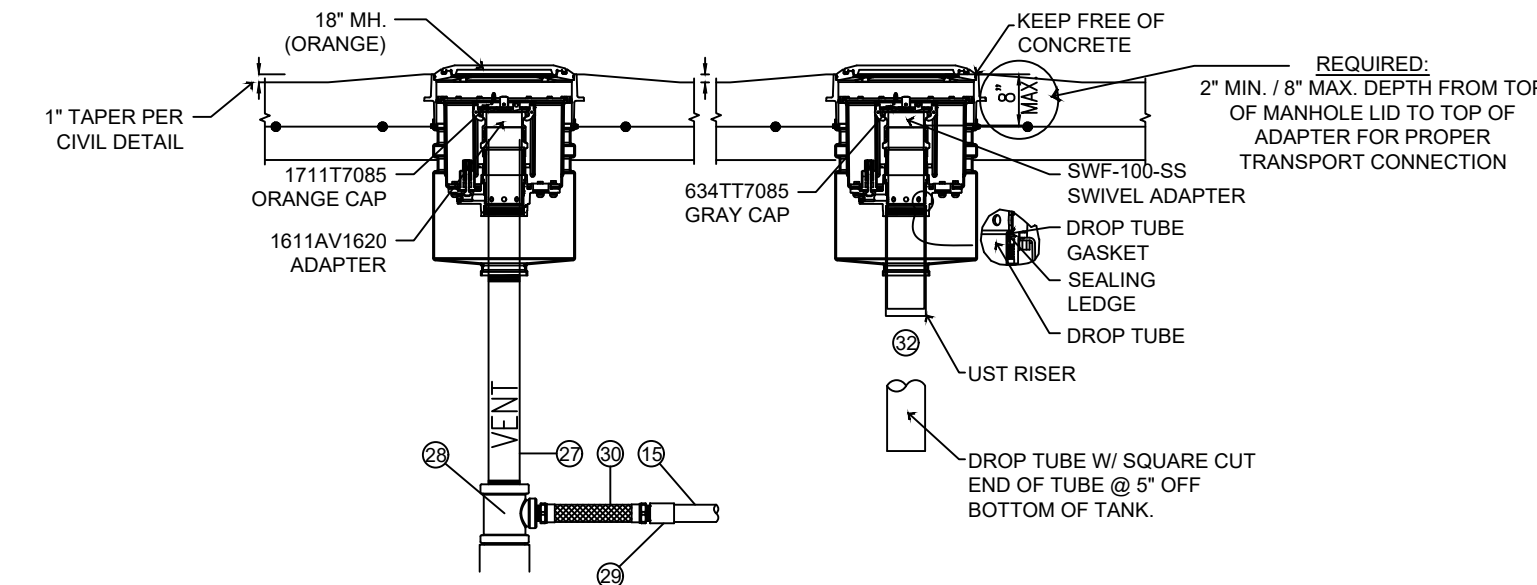

5 Gasoline Fill Containment Detail

1/2" = 1'-0"

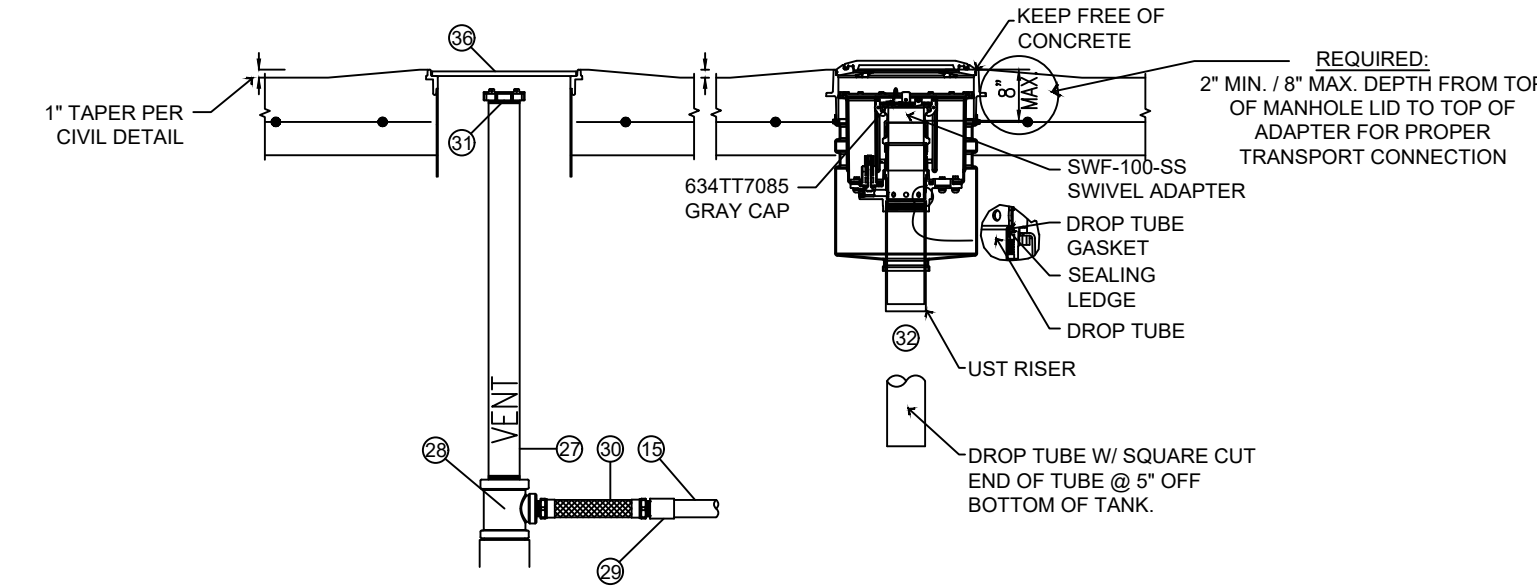

6 Diesel Fill Containment Detail

1/2" = 1'-0"

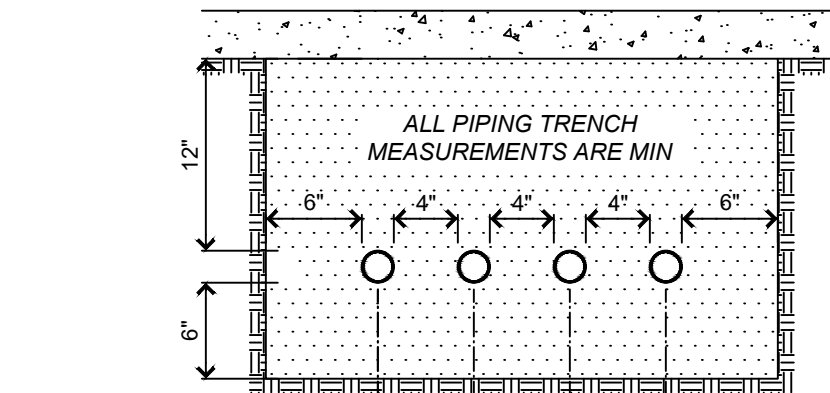

7 Petroleum Pipe Trench Detail

1" = 1'-0"

DRAWINGS & INFORMATION ON THIS SHEET ARE PROVIDED FOR INFORMATION ONLY AND HAVE NOT BEEN DESIGNED BY OR REVIEWED BY THE SCHEMMER ASSOCIATES.

CASEY'S CONSTRUCTION DIVISION
One Convenience Blvd., P.O. Box 3001, Ankeny, Ia. 50021 515-965-6100

PROJECT: 2021 "06"- STYLE STORE (FLAT / BRICK & STONE)

DRAWING INFORMATION: CONSTRUCTION DIVISION
DRAWN BY: JIM VILMAIN

DATE: 06/18/21
REVISIONS:

PETROLEUM TANK SECTIONS & DETAILS

QF-301

- 1 REFER TO ALL DETAIL PAGES REFERENCED ON THIS PLAN
- 2 FOR RELATED INFORMATION SEE THE FOLLOWING SHEETS:
C-SHEETS FOR SITE CIVIL INFORMATION
AL-SHEETS FOR LAYOUT AND LOCATION OF DISPENSERS / TANKS
E-SHEETS FOR ELECTRICAL INFORMATION
- 3 PULL TWO EXTRA WIRES TO PUMP JUNCTION BOX AS SHOWN
- 4 ONLY FIELD WIRING CONNECTIONS ARE SHOWN IN THE JUNCTION BOXES.
CAP ALL UNUSED WIRES
- 5 INSTALL GROUND WIRE AS SHOWN
- 6 SEPARATE BREAKER PER SUBMERSIBLE PUMP
- 7 PROVIDE BARRIER OR ADEQUATE SPACE BETWEEN COMMUNICATION
WIRING AND POWER WIRING WHEREVER BOTH ARE PRESENT
- 8 "NOTICE" COMMUNICATION WIRING REQUIREMENTS : ALL DATA WIRING
REQUIRED TO BE 2 WIRE TWISTED PAIR (UTP) WITH 10-12 TWIST PER
FOOT. SHIELDED WIRE SHALL NOT BE USED.
WIRING IS STANDARD ANNEALED COPPER TINNED WITH 18 AWG MINIMUM
REQUIRED FOR RUNS UP TO 1000 FEET OR 14 AWG MINIMUM FOR RUNS
OVER 1000 FEET TO 2600 FEET. DO NOT DAISY CHAIN COMMUNICATION
WIRING. INSULATION SPEC IS 300V, PVC INSULATION, TYPE TFFN OR
MTW, UL APPROVED GASOLINE AND OIL RESISTANT
- 9 CAT 6 WIRE FROM DISPENSER TO LOW VOLTAGE DISCONNECT.
"NOTICE" CAT 6 REQUIREMENTS: 23 AWG CAT 6 UTP, PLENUM RATED,
SUNLIGHT, OIL AND GAS RESISTANT, SUITABLE FOR WET LOCATIONS,
GAS/VAPOR TIGHT FEP JACKET

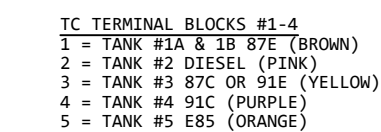

NOTE:
DRAWING MAY CHANGE DEPENDING ON THE NUMBER OF PUMPS AND DISPENSERS AT THE STORE.
SEE SENECA SITE SPECIFIC DRAWINGS WHICH WILL BE INCLUDED WITHIN THE SENECA CONTROL PANEL

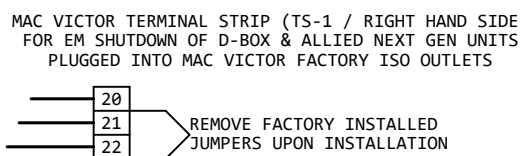

WARNING !

- 1 INSTALLATION AND USE OF THIS PRODUCT MUST COMPLY WITH THE NATIONAL ELECTRICAL CODE, FEDERAL, STATE AND LOCAL CODES AND ANY OTHER APPLICABLE SAFETY CODES; IN ADDITION TO, TURN OFF POWER AND TAKE OTHER NECESSARY PRECAUTIONS TO PREVENT PERSONAL INJURY, PROPERTY DAMAGE AND EQUIPMENT FAILURE DURING INSTALLATION AND SERVICE
- 2 USE ONLY FACTORY SUPPLIED KNOCK OUTS ON VEEDER-ROOT MONITOR DO **NOT "FIELD DRILL "**

	1	2	3	4	5	6	7	8
O								
N								

THE DIESEL APPLICATION ALL SWITCHES ARE OFF.
THE GASOLINE APPLICATION SWITCH #2 IS ON, ALL OTHERS ARE OFF

Lighting & Pump Control Panel Wiring

No Scale



Fueling Controls overview and Emergency Shutdown sequence of operation

Seneca Dispenser Panel - provides dispenser power & hook isolation protection, dispenser & submersible pump maintenance isolation switches, and emergency shutdown for all dispensers, submersible pumps, and the Veeder Root PLLD (pressurized line leak detection) power. See E-502 (3 & 3A) and Seneca shop drawings for site specific wiring terminations.

Mac Victor Power – provides battery backup and power protection for Veeder Root electronics for continuous monitoring even during power failures. Provides battery backup and power protection for Gilbarco D-box and Allied NexGen devices during normal operation and also disconnects both of these data devices during emergency shutdown events. Provides battery backup for Seneca emergency shutdown relays to prevent utility power failure disturbances from shutting down critical devices unnecessarily. See E-502 (2 & 3) for specific Mac Victor wiring terminations.

Emergency Shutdown – when Emergency Switch is activated at the front counter, the relays inside the Seneca Dispenser Panel disconnect all dispenser power, Veeder Root PLLD power, and all submersible pump power. In addition, relays inside the Seneca Dispenser Panel disconnect all power to both the Gilbarco D-box and Allied NexGen data boxes through wiring inside the Mac Victor Power box. See E-502 [3] for specific wiring terminations.

DRAWINGS & INFORMATION ON THIS SHEET ARE PROVIDED
FOR INFORMATION ONLY AND HAVE NOT BEEN DESIGNED
BY OR REVIEWED BY THE SCHEMMER ASSOCIATES.

 	
<h1>Casey's</h1>	
<h2>CASEY'S CONSTRUCTION DIVISION</h2> <p>One Convenience Blvd., P.O. Box 3001, Ankeny, Ia. 50021 515-965-6100</p>	
PROJECT: <div style="border: 1px solid black; padding: 10px; text-align: center;"> <h3>2021 "O6"- STYLE STORE (FLAT / BRICK & STONE)</h3> </div>	PUBLISHED: <div style="border: 1px solid black; padding: 5px; text-align: center;"> 06/18/21 </div> REVISED ON: <div style="border: 1px solid black; height: 100px;"></div>
DRAWING INFORMATION: <h3>CONSTRUCTION DIVISION</h3> <p>DESIGN BY: JIM VILMAIN</p> <p>CHECKED BY:</p>	DRAWING INFORMATION: <div style="border: 1px solid black; padding: 10px; text-align: center;"> <h2>PETROLEUM SYSTEM WIRING DIAGRAM</h2> </div> <hr/> <h1>QF-601</h1>

PETROLEUM SYSTEM WIRING DIAGRAM

QF-601

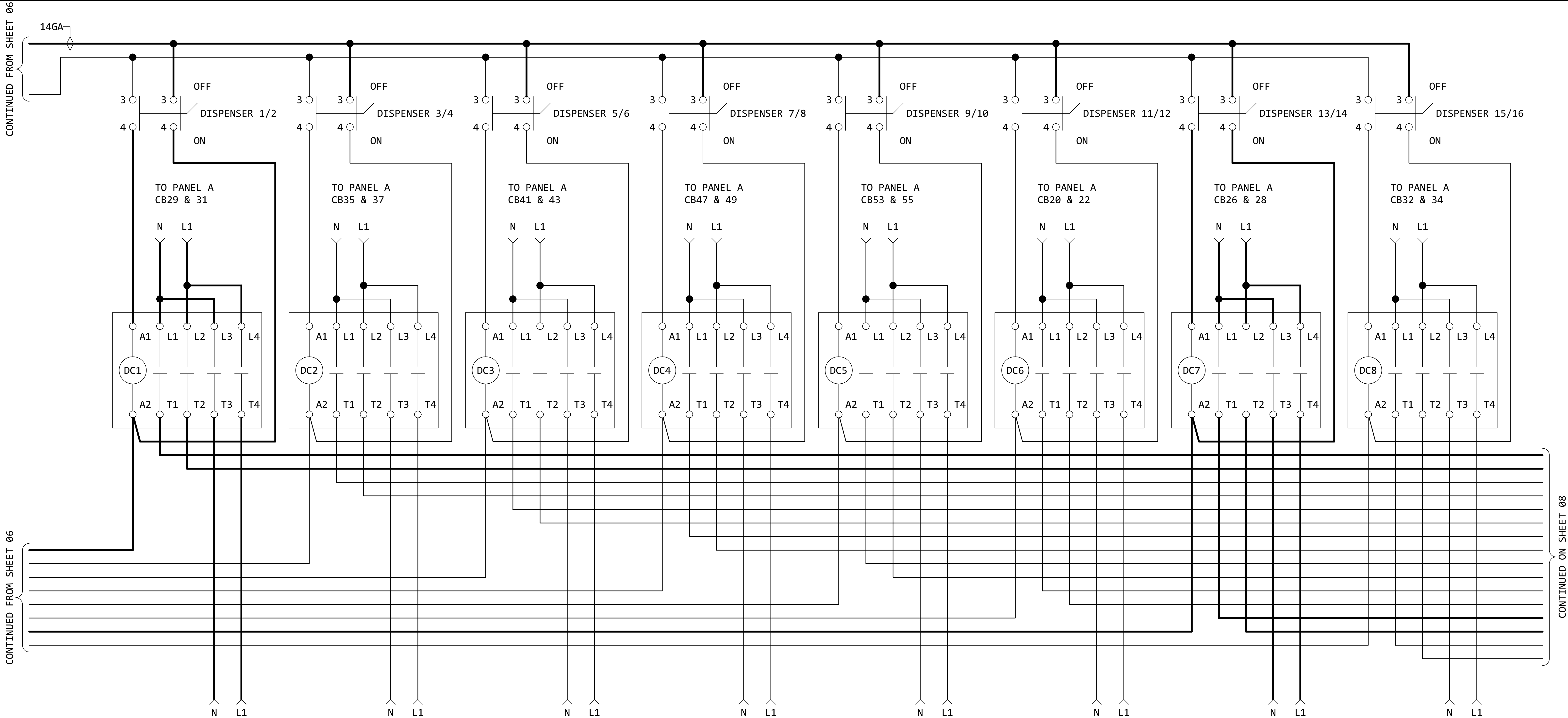

NOTE:
DRAWING MAY CHANGE DEPENDING ON THE NUMBER OF PUMPS AND DISPENSERS AT THE STORE.
SEE SENECA SITE SPECIFIC DRAWINGS WHICH WILL BE INCLUDED WITHIN THE SENECA CONTROL PANEL.

1 Lighting & Pump Control Panel Wiring

No Scale

General Notes



- REFER TO ALL DETAIL PAGES REFERENCED ON THIS PLAN
- FOR RELATED INFORMATION SEE THE FOLLOWING SHEETS:
C-SHEETS FOR SITE CIVIL INFORMATION
AL-SHEETS FOR LAYOUT AND LOCATION OF DISPENSERS / TANKS
E-SHEETS FOR ELECTRICAL INFORMATION
- PULL TWO EXTRA WIRES TO PUMP JUNCTION BOX AS SHOWN
- ONLY FIELD WIRING CONNECTIONS ARE SHOWN IN THE JUNCTION BOXES.
CAP ALL UNUSED WIRES
- INSTALL GROUND WIRE AS SHOWN
- SEPARATE BREAKER PER SUBMERSIBLE PUMP
- PROVIDE BARRIER OR ADEQUATE SPACE BETWEEN COMMUNICATION WIRING AND POWER WIRING WHEREVER BOTH ARE PRESENT
- "NOTICE" COMMUNICATION WIRING REQUIREMENTS : ALL DATA WIRING REQUIRED TO BE 2 WIRE TWISTED PAIR (UTP) WITH 10-12 TWIST PER FOOT, SHIELDED WIRE MUST NOT BE USED.
WIRING IS STANDARD ANNEALED COPPER TINNED WITH 18 AWG MINIMUM REQUIRED FOR RUNS UP TO 1000 FEET OR 14 AWG MINIMUM FOR RUNS OVER 1000 FEET TO 2600 FEET. DO NOT DAISY CHAIN COMMUNICATION WIRING. INSULATION SPEC IS 300V, PVC INSULATION, TYPE TFFN OR MTW, UL APPROVED GASOLINE AND OIL RESISTANT
- CAT 6 WIRE FROM DISPENSER TO LOW VOLTAGE DISCONNECT.
"NOTICE" CAT 6 REQUIREMENTS: 23 AWG CAT 6 UTP, PLENUM RATED, SUNLIGHT, OIL AND GAS RESISTANT, SUITABLE FOR WET LOCATIONS, GAS/VAPOR TIGHT FEP JACKET

USE STRANDED WIRE AND
COLORS AS SHOWN ONLY !!

WARNING !

- INSTALLATION AND USE OF THIS PRODUCT MUST COMPLY WITH THE NATIONAL ELECTRICAL CODE, FEDERAL, STATE AND LOCAL CODES AND ANY OTHER APPLICABLE SAFETY CODES; IN ADDITION TO, TURN OFF POWER AND TAKE OTHER NECESSARY PRECAUTIONS TO PREVENT PERSONAL INJURY, PROPERTY DAMAGE AND EQUIPMENT FAILURE DURING INSTALLATION AND SERVICE
- USE ONLY FACTORY SUPPLIED KNOCK OUTS ON VEEDEER-ROOT MONITOR **DO NOT "FIELD DRILL"**

DRAWINGS & INFORMATION ON THIS SHEET ARE PROVIDED FOR INFORMATION ONLY AND HAVE NOT BEEN DESIGNED BY OR REVIEWED BY THE SCHEMMER ASSOCIATES.

			
<div>Casey's</div> <div>CASEY'S CONSTRUCTION DIVISION</div> <div>One Convenience Blvd., P.O. Box 3001, Ankeny, Ia. 50021 515-965-6100</div>			
PROJECT:		DRAWING INFORMATION:	
2021 "06"- STYLE STORE (FLAT / BRICK & STONE)		PETROLEUM SYSTEM WIRING DIAGRAM	
DRAWING INFORMATION:		QF-602	
CONSTRUCTION DIVISION			
DRAWN BY: JIM VILMAIN			
CHECKED BY:			

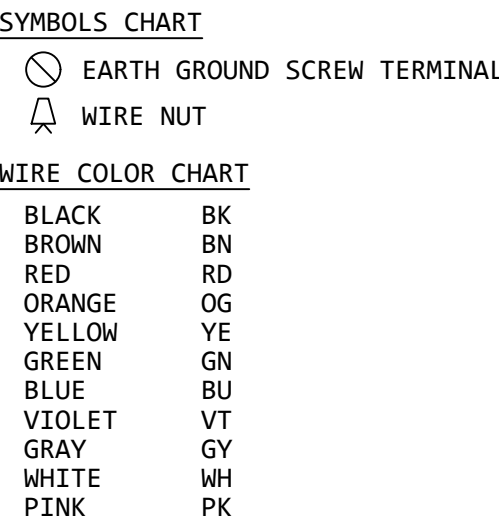



1. INSTALLATION AND USE OF THIS PRODUCT MUST COMPLY WITH THE NATIONAL ELECTRICAL CODE, FEDERAL, STATE AND LOCAL CODES AND ANY OTHER APPLICABLE SAFETY CODES; IN ADDITION TO, TURN OFF POWER AND TAKE OTHER NECESSARY PRECAUTIONS TO PREVENT PERSONAL INJURY, PROPERTY DAMAGE AND EQUIPMENT FAILURE DURING INSTALLATION AND SERVICE
2. USE ONLY FACTORY SUPPLIED KNOCK OUTS ON VEEDEER-ROTOR MONITOR ***DO NOT "FIELD DRILL"***

- 1 REFER TO ALL DETAIL PAGES REFERENCED ON THIS PLAN
- 2 FOR RELATED INFORMATION SEE THE FOLLOWING SHEETS:
C-SHEETS FOR SITE CIVIL INFORMATION
AL-SHEETS FOR LAYOUT AND LOCATION OF DISPENSERS / TANKS
E-SHEETS FOR ELECTRICAL INFORMATION
- 3 PULL TWO EXTRA WIRES TO PUMP JUNCTION BOX AS SHOWN
- 4 ONLY FIELD WIRING CONNECTIONS ARE SHOWN IN THE JUNCTION BOXES
CAP ALL UNUSED WIRES
- 5 INSTALL GROUND WIRE AS SHOWN
- 6 SEPARATE BREAKER PER SUBMERSIBLE PUMP
- 7
8 PROVIDE BARRIER OR ADEQUATE SPACE BETWEEN COMMUNICATION
WIRING AND POWER WIRING WHEREVER BOTH ARE PRESENT
- 9
10 "NOTICE" COMMUNICATION WIRING REQUIREMENTS : ALL DATA WIRING
REQUIRED TO BE 2 WIRE TWISTED PAIR (UTP) WITH 10-12 TWIST PER
FOOT. SHIELDED WIRE MUST NOT BE USED.
WIRING IS STANDARD ANNEALED COPPER TINNED WITH 18 AWG MINIMUM
WIRING REQUIRED FOR RUNS UP TO 1000 FEET OR 14 AWG MINIMUM FOR RUNS
OVER 1000 FEET TO 2800 FEET. NOT DAISY CHAIN COMMUNICATION
REQUIRED. INSULATION SPEC IS 90DV, PVC INSULATION, TYPE TFFN OR
MTW, UL APPROVED GASOLINE AND OIL RESISTANT
- 11
12 CAT 6 WIRE FROM DISPENSER TO LOW VOLTAGE DISCONNECT.
"NOTICE" CAT 6 REQUIREMENTS: 23 AWG CAT 6 UTP, PLENUM RATED,
SUNLIGHT, OIL AND GAS RESISTANT, SUITABLE FOR WET LOCATIONS,
GAS/VAPOR TIGHT FEP JACKET
- 13
14 CAT 6 WIRE FROM LOW VOLTAGE DISCONNECT TO ETHERNET SWITCH #2
PORTS# 35-48 AS NEEDED

Seneca Dispenser Panel - provides dispenser power & hook isolation protection, dispenser & submersible pump maintenance isolation switches, and emergency shutdown for all dispensers, submersible pumps, and the Veeder Root PLLD (pressurized line leak detection) power. See E-502 (3 & 3A) and Seneca shop drawings for site specific wiring terminations.

Mac Victor Power – provides battery backup and power protection for Veeder Root electronics for continuous monitoring even during power failures. Provides battery backup and power protection for Gilbarco D-box and Allied XerGen devices during normal operation and also disconnects both of these data devices during emergency shutdown events. Provides battery backup for Seneca emergency shutdown relays to prevent utility power failure disturbances from shutting down critical devices unnecessarily. See E-502 (2 & 3) for specific Mac Victor wiring terminations.

Emergency Shutdown - when Emergency Switch is activated at the front counter, the relays inside the Seneca Dispenser Panel disconnect all dispenser power, Veeder Root PLLD power, and all submersible pump power. In addition, relays inside the Seneca Dispenser Panel disconnect all power to both the Gilbarco D-box and Allied NexGen data boxes through wiring inside the Mac Victor Power box. See E-502 (3) for specific wiring terminations.

	<h1 style="margin: 0;">Casey's</h1>	
<h2 style="margin: 0;">CASEY'S CONSTRUCTION DIVISION</h2> <p style="margin: 0;">One Convenience Blvd., P.O. Box 3001, Ankeny, Ia. 50021 515-965-6100</p>		
PROJECT: 2021 "06"- STYLE STORE (FLAT / BRICK & STONE)	DUE DATE: <div style="border: 1px solid black; padding: 5px; display: inline-block;">06/18/21</div> RECEIVED BY:	DRAWING INFORMATION: PETROLEUM SYSTEM WIRING DIAGRAM
<hr/> <div style="display: flex; justify-content: space-between;"> <div> DRAWING INFORMATION: CONSTRUCTION DIVISION DRAWN BY: JIM VILMAIN </div> <div> CHECKED BY: </div> </div>		
<div style="font-size: 2em; font-weight: bold;">QF-603</div>		

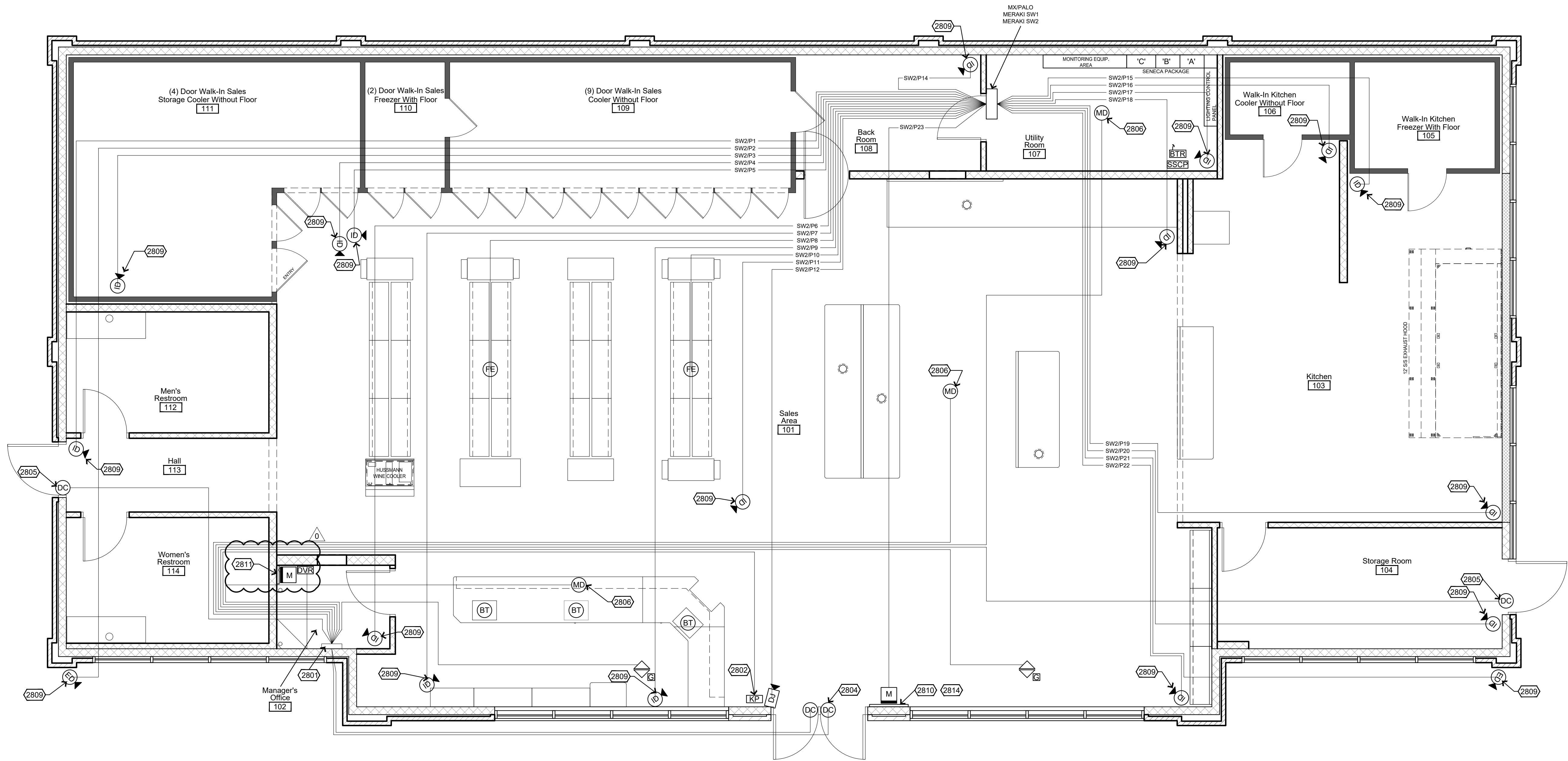

1 Wiring Schematic Plan - Security System
1/4"=1'-0"

Equipment Schedule

CAMERA & SECURITY EQUIPMENT LIST: [SUPPLIED BY CASEY'S]			
ONLY WHEN REQUIRED			
DESCRIPTION:	MODEL No.:	PART No.:	QUANTITY:
DVR	CBE-2HD1610-36TB-8IP	450194	1 EACH
FISHEYE CAMERAS	VX-6M-360-1AW	450188	2 EACH
DOOR JAMB CAMERA MOUNTED ON MULLION OF DOOR FACING INSIDE THE STORE @ 5'-0" HIGH	XNB-H6461D	450185	1 EACH
IP CAMERA	CBE-28OVD-5MP	450183	18 EACH
OUTDOOR WALL MOUNT	CBE-OVD-WM-CAP	450181	2 EACH
SECURITY BATTERY		450105	1 EACH
BOSCH ALARM PANEL KIT	B4512-C-921C	450357	1 EACH
BOSCH MOTION	DS9360	450356	3 EACH
BILL TRAP	EN1249-INOVONICS	450179	3 EACH
BILL TRAP RECEIVER	EN4204R-INOVONICS	450178	1 EACH
CONTACT (DOOR)	SM-216Q1BR	450130	4 EACH
GLASS BREAK	FG-1625	450150	2 EACH
A DEMCO LARGE SIREN		402500	1 EACH
MONITOR BRACKET-22"		450216	1 EACH
MONITOR-24" HDMI		450225	1 EACH
32" MONITOR		450233	1 EACH
32" MONITOR BRACKET		450423	1 EACH

General Construction Notes

- 1 ALARM WIRING TO BE 22/4 AWG STRANDED & SHIELDED, CLASS A WIRING WITH RESISTORS IN PANEL
- 2 DO NOT RUN WIRE CLOSE TO LIGHTS. (MIN OF 5' AWAY)
- 3 MOTION, KEYPAD, BILL TRAP RECEIVER, DOOR CONTACTS, AND GLASS BREAKS ARE 22/4 AWG STRANDED AND SHIELDED (RED, BLACK, GREEN, AND WHITE).
- 4 CUT EACH YELLOW CAT6 WIRE AT FLOOR LEVEL. SERVICE LOOP ABOVE CEILING FOR CBE.

Symbol Legend

- [DVR] VIDEO RECORDER
- [FE] FISH EYE CAMERA
- [DJ] DOOR JAMB CAMERA
- [ID] IP CAMERA
- [EOM] IP CAMERA & OUTDOOR WALL MOUNT
- [BSP] BOSCH ALARM PANEL
- [KP] BOSCH KEYPAD - 22/4 AWG STRANDED AND SHIELDED
- [BT] BILL TRAP - WIRELESS TRANSMITTER
- [BTR] BILL TRAP RECIEVER - 22/4 AWG STRANDED AND SHIELDED
- [DC] DOOR CONTACTS - 22/4 AWG STRANDED AND SHIELDED
- [MD] MOTION DETECTOR - 22/4 AWG STRANDED AND SHIELDED
- [GB] GLASS BREAKS - 22/4 AWG STRANDED AND SHIELDED
- [M] MONITOR 32" & 22"

Specifications

- 1 WIRE: 22 GAUGE, 4 CONDUCTOR, STRANDED & SHIELDED COPPER WIRE
- 2 P.I.R. & GLASS BREAK SENSORS: 2-WIRES POWER 2-WIRES CONTACTS
- 3 DOOR CONTACTS: 4-WIRE CLASS "A" LOOP WITH RESISTORS AT THE PANEL
- 4 YELLOW CAT 6 PLENUM WIRE TO ALL CAMERAS WITH A 10'-0" SERVICE LOOP TO ALL CAMERA LOCATIONS.

ALARM ZONE LAYOUT WITH TERMINAL #:

ZONE #1 BILL TRAP 8+9
ZONE #2 GLASS BREAK SENSORS 10+11
ZONE #3 FRONT DOOR (ENTRANCE) 12+13
ZONE #4 BACK DOOR (EXIT) 13+14
ZONE #5 MOTION 15+16
ZONE #6 16+17 BACKROOM MOTION
ZONE #7 SIDE DOOR (EXIT) 18+19
ZONE #8 SPARE ZONE 19+20 (OPEN-NOT BEING USED)

Keyed Construction Notes

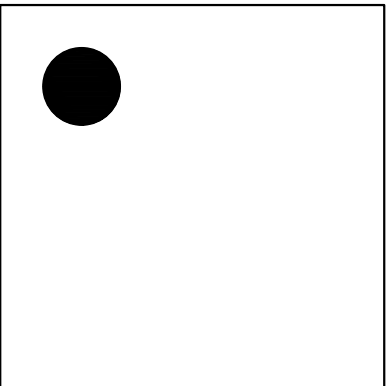

- Division 28 - Electronic Safety and Security
- [2801] BOSCH B4512 PANEL : MOUNT IN OFFICE @ 76" AFF ABOVE CEILING
- [2802] TYP. 6128 KEYPAD INSIDE OF BLDG. @56" HEIGHT AND 10" FROM ROUGH OPENING OF DOOR
- [2803] TYP. ASC25 GLASS BREAK SENSOR, MOUNT TO TILE. 4 WIRE, USE RED, GREEN, BLACK & WHITE
- [2804] TYP. DOOR CONTACT, MOUNTED 4" OVER FROM CENTER JAMB 2-1/2" IN FROM DOOR GLASS & 1-1/2" IN FROM DOOR TO BLOCK ON FRAME. TWO WIRE, USE GREEN & WHITE
- [2805] TYP. DOOR CONTACT, MOUNT FLUSH WITH INSIDE OF DOOR & HEADER FRAME. PLACE A SPACER BEHIND MAGNET. TWO WIRE, USE GREEN AND WHITE. DO NOT CUT MAGNETIC WEATHER STRIP. SEE DETAIL THIS PAGE
- [2806] TYP. BOSCH 360" MOTION DETECTOR, CEILING MOUNTED. 4 WIRE, USE RED, GREEN, BLACK & WHITE
- [2809] SECURITY CAMERA, MOUNTED BELOW CEILING LINE. CAMERA NUMBER AS NOTED, COORDINATE WITH OWNERS. (CONTRACTOR TO MOUNT 4"x4" BRACKET @ 12" A.F.F.)
- [2810] 32" SECURITY MONITOR
- [2811] CAMERA SYSTEM LOCATED IN MANAGER OFFICE DVR, 16 CHANNEL RECORDER CAMERA #1 TO PORT #1; CAMERA 2 TO PORT #2 AND 22" MONITOR MOUNTED ON WALL. DVR LOCATED ON MIDDLE SHELF IN MANAGERS OFFICE, BOTH CAMERA CABLES NEED TO HAVE 5 FEET EXTENSION.
- [2812] TYP. DOOR CONTACT, MOUNTED ON OPPOSITE SIDE FROM HINGE. TWO WIRE, USE GREEN & WHITE
- [2813] OPTIONAL DIESEL CAMERA. VERIFY DIESEL OPTION WITH AL-101 SITE PLAN.
- [2814] OPTIONAL DIESEL MONITOR. VERIFY DIESEL OPTION WITH AL-101 SITE PLAN.



PLACE ALL CAMERAS IN CORNERS OF CEILING TILE, NOT IN THE CENTER

NOTE:
*ELECTRICAL CONTRACTOR TO RUN ALL POWER AND VIDEO WIRING
*ELECTRICAL CONTRACTOR TO TERMINATE ALL POWER WIRING AND ALL ALARM DEVICES.
*CBE INSTALLS ALL CAMERAS.
*CBE WILL TERMINATE ALL VIDEO CAT 6e WIRING.

DRAWINGS & INFORMATION ON THIS SHEET ARE PROVIDED FOR INFORMATION ONLY AND HAVE NOT BEEN DESIGNED BY OR REVIEWED BY THE SCHEMMER ASSOCIATES.

		
CASEY'S CONSTRUCTION DIVISION One Convenience Blvd., P.O. Box 3001, Ankeny, Ia. 50021 515-965-6100		
PROJECT: 2023 "U4" STYLE STORE V.01 FLAT ROOF	DATE: 03/15/23	DRAWING INFORMATION: SECURITY SYSTEM WIRING SCHEMATIC
	REVISED ON:	
DRAWING INFORMATION: 2023 - U4 - V.01 DRAWN BY: Arlon Goforth III	CHECKED BY:	T-101

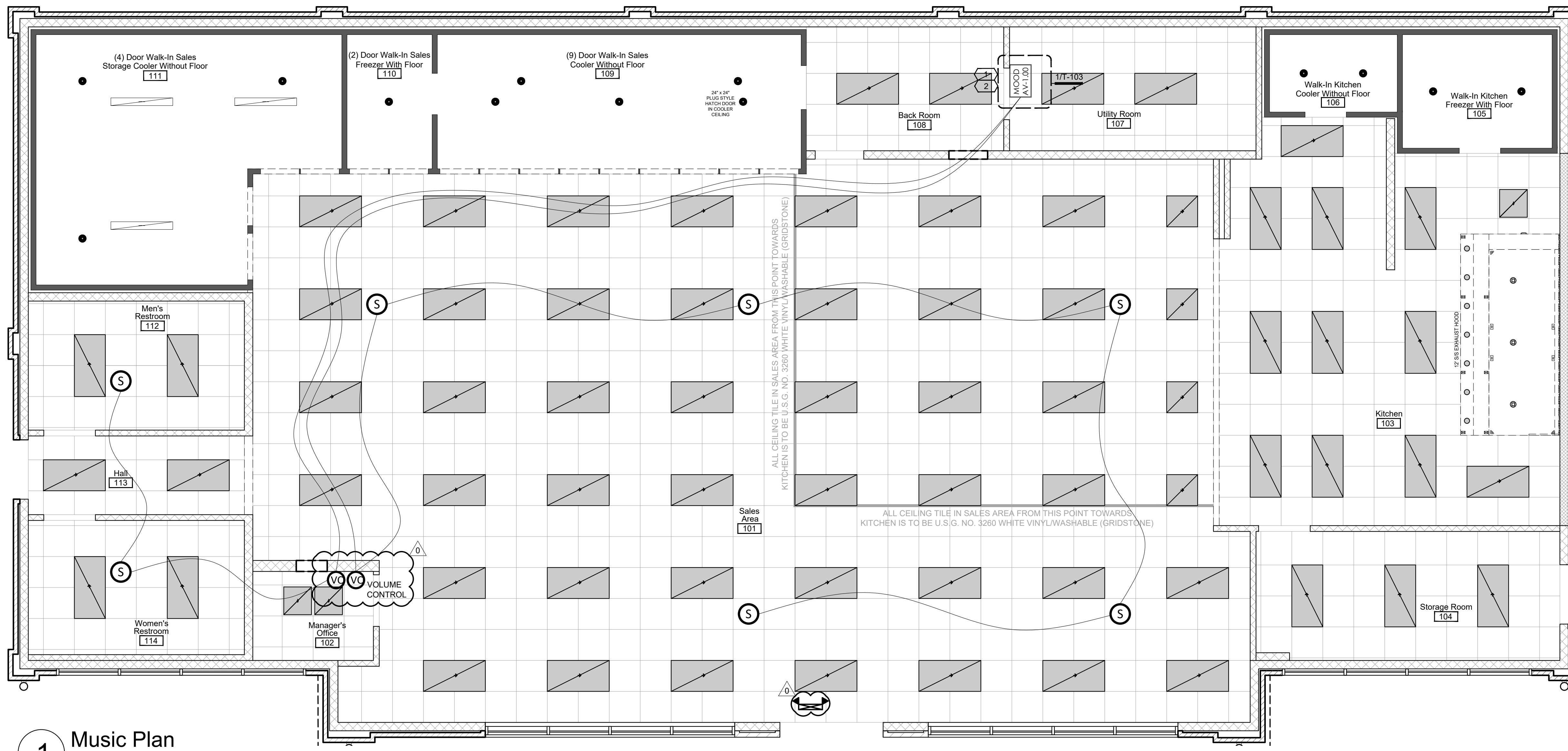

Notes

- (1) DUPLEX 110V/15A "CLEAN" POWER CIRCUIT AND NETWORK ACCESS AT HEADEND/AMPLIFIER LOCATION.
- (1) 1" CONDUIT STUB-UP WITH PULL STRING TO OPEN CEILING ABOVE FROM HEADEND/AMPLIFIER LOCATION FOR 18/2 SPEAKER WIRE RUNS FROM VOLUME CONTROLS/SPEAKERS TO AMP.
- (2) SINGLE GANG JUNCTION BOXES FOR THE (2) VOLUME CONTROLS. EACH SINGLE GANG JUNCTION BOX SHALL REQUIRE A 3/4" CONDUIT STUB-UP WITH PULL STRING FOR EACH VC FOR 18/2 SPEAKER WIRE FROM THE AMPLIFIER AND OUT TO THE SPEAKERS.
 - IF A SMALL INTERCONNECTION BETWEEN THE SINGLE GANG JUNCTION BOXES CAN BE PROVIDED, THEN ONLY (1) 3/4" CONDUIT WITH PULL STRING SHALL BE REQUIRED.

AUDIO AND VIDEO EQUIPMENT LEGEND				
SYMBOL	DESCRIPTION	NOTES: PROVIDED BY OWNER	NOTES:	TAP SETTING
	MOOD 18/2000W CEILING SPEAKER		SPEAKER	5 WATTS
	LOWELL VOLUME CONTROL 90° ATT			
	MOOD AUDIO HEADEND LOCATION (AMP)	OWNER'S ELECTRICAL CONTRACTOR TO PROVIDE (1) 15A/120V POWER DEDICATED SUPPLY CIRCUITS		

1 Music Plan

1/4"=1'-0"

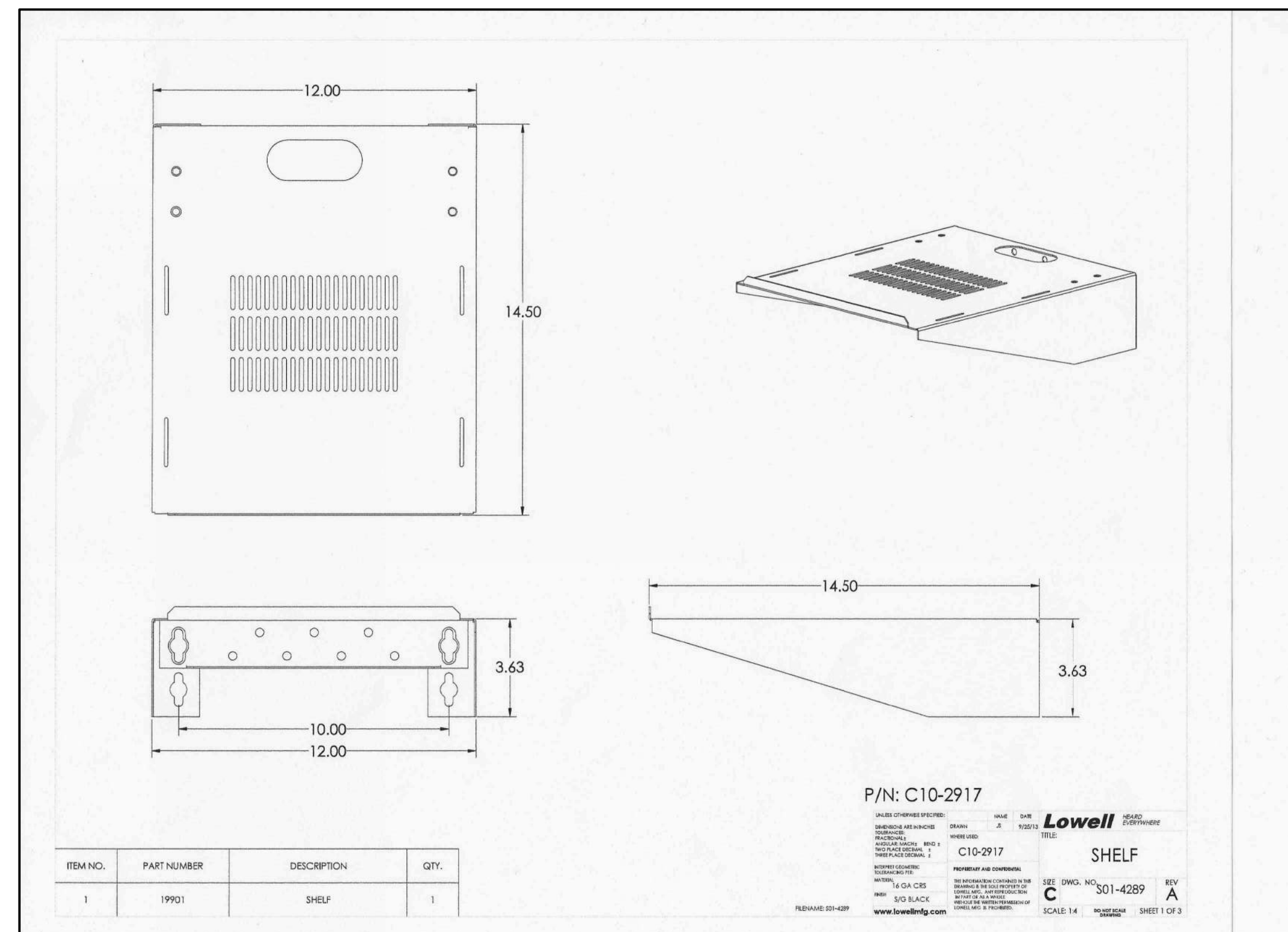

2 Shelf Detail

Scale: N/A

MOOD:SYSTEMS

MOOD SPEAKERS & SUB WOOFER

The Mood XD Series flush-mount speakers are tuned to deliver optimum low and high frequencies for a truly precise and balanced soundstage. The XD design ensures extended yet accurate bass response, smooth mid-range response and extended high-frequency response to create a lifelike musical experience.

FEATURES

- + .04" drawn steel enclosure
- + Bass reflex
- + ABS baffle
- + Paintable grille
- + Easy installation, new and retrofit
- + 70/100 volt transformer
- + 8 Ohms Thru
- + Tie Support included
- + UL1490 and 2043 listed for following models: XDA521T, and XD6202T

SPECIFICATIONS	XDA521T	XD6202T/F	XD8021T-SUB
FREQUENCY RESPONSE	80 Hz-18 kHz	65 Hz-25kHz	40 Hz-200 kHz
POWER HANDLING	20 watts RMS	140 watts continuous 70 watts continuous pink noise	200 watts continuous 100 watts continuous pink noise
SENSITIVITY	88 dB	89 dB SPL 1W 1m	92 dB SPL 1W 1m
NOMINAL IMPEDANCE	8 ohms	8 ohms	8 ohms
NOMINAL COVERAGE	110°	110°	180°
70 VOLT WATTAGE TAPS	625,125,2,5,5,10	60W, 30W, 15W, 7.5W, 3.8W 8 ohms direct	60W, 30W, 15W, 7.5W, 3.8W, 1.9W 8 ohms direct
100 VOLT WATTAGE TAPS	125,2,5,5,10	60W, 30W, 15W, 7.5W, 3.8W 8 ohms direct	60W, 30W, 15W, 7.5W, 3.8W, 1.9W 8 ohms direct
LF DRIVER	5.25" PP cone, butyl rubber surround		
HF DRIVER	5" sealed ferrofluid soft dome, NeFeB magnet		
DIMENSIONS	9.25" diameter x 7" deep	10.2" Diameter x 8" Deep	15" Diameter x 12" Deep
WEIGHT	5.21 lbs.	9.8 lbs.	15.5 lbs.
COLORS	White and Black	White and Black	White Only
CUTOUT SIZE	8.1 in	8.8 in	13.4 in



Mood XDA521T speakers are 9.25" in diameter.



XD6202T/F - 6.5" (165mm) polypropylene cone woofer, 1" silk dome tweeter

XD8021T-SUB - 8" polypropylene cone woofer, 1.5" coil on Nomex former

LOWELL Manufacturing Company

Models: C70-3014, C70-3015

SPEC NO. C70
08.18.14, pg. 1/1

Mood Media Model No's. C70-3014 (stainless steel) and C70-3015 (white) are ETL Listed, compact, easy-to-install controls that provide precise level adjustment of single or multiple speaker lines. Each control mounts within a single gang E.O. box with minimum depth requirement of 2.125 inches and includes easy-connect, phoenix style, plug-in screw termination strips for prewire convenience with wire capacity up to 14-gauge. Attenuation is 3dB per step.

Features

- 25W power rating
- 3dB per step attenuation
- Standard (one piece) wall plate in stainless steel or white plastic.
- 2.125 in. depth fits standard E.O. boxes



Compact enough to mount in E.O. boxes with minimum depth of 2.125 in.

Wiring and Schematic:

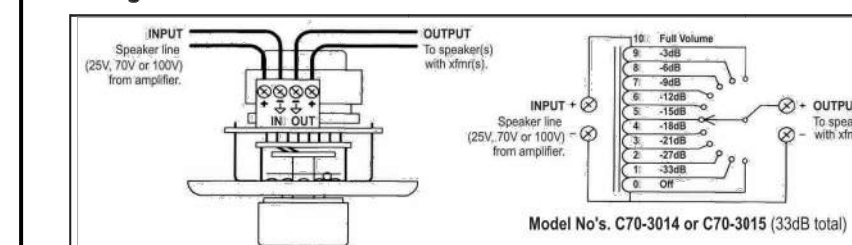

Mounts all E.O. boxes noted:

- 4" Sq x 2.125" with raised nut ring (RACO 232, 235 or equiv.)
- 1-gang handy box 2.125" (RACO 670, 671, 678 or equiv.)
- Lowell P1X surface box

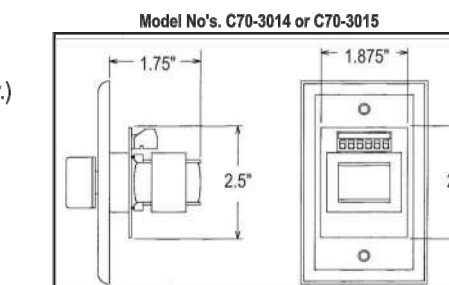

Model No.	Power Rating	Type	Switch Type	Switch Positions	Attenuation Step / Total	Plate Style	Plate Finish	Plate Width	Plate Height
C70-3014	25W	Auto-Trans	Rotary	10-off	3dB / 30dB	Standard	Stainless steel	2.79"	4.5"
C70-3015	25W	Auto-Trans	Rotary	10-off	3dB / 30dB	Standard	White	2.79"	4.5"

©2014 Lowell Manufacturing Company, 100 Westgate Dr., Pacific MO 63069 | 800.325.0992 | www.lowellmfg.com | Lowell makes every effort to provide accurate information while reserving the right to change specifications and/or improve manufacturing methods without notification.

3 Speakers & Sub Woofer Specifications

Scale: N/A

4 Volume Control Specifications

Scale: N/A

DRAWINGS & INFORMATION ON THIS SHEET ARE PROVIDED FOR INFORMATION ONLY AND HAVE NOT BEEN DESIGNED BY OR REVIEWED BY THE SCHEMMER ASSOCIATES.

CASEY'S CONSTRUCTION DIVISION		MUSIC PLAN	
One Convenience Blvd., P.O. Box 3001, Ankeny, Ia. 50021 515-965-6100		T-103	
PROJECT: 2023 "U4" STYLE STORE V.01 FLAT ROOF	DATE: 03/15/23	DRAWING INFORMATION:	
DRAWING INFORMATION: 2023 - U4 - V.01	CHECKED BY: Arlon Goforth III		

USE 4300 TRANSFORMER INTERFACE IN PLACE OF 1321 WHEN POWER LINE CARRIER DEVICES ARE BEING USED (SEE INSTRUCTIONS FOR CONNECTIONS)

2. TWO GAUGE WIRE [STRANDED & SHIELDED] WITH THESE COLORS BELOW
REQUIRED
USE GREEN WIRE FOR LOW
USE WHITE WIRE FOR HI
USE RED WIRE HOT WIRE WHEN NEEDED
USE BLACK WIRE FOR GROUND
DO NOT USE THE GROUND CABLE IN WIRE

(MAXIMUM LOOP RESISTANCE: (EACH ZONE) 300 OHMS
(PLUS EOLR) RESPONSE, ZONES 1-8: 10, 350, OR 700 MSEC (PROGRAMMABLE))

3. THIS DEVICE COMPLIES WITH PART 15 OF FCC RULES. OPERATION IS SUBJECT TO THE FOLLOWING TWO CONDITIONS: (1) THIS DEVICE MAY NOT CAUSE HARMFUL INTERFERENCE, AND (2) THIS DEVICE MUST ACCEPT ANY INTERFERENCE RECEIVED, INCLUDING INTERFERENCE THAT MAY CAUSE UNDESIRABLE OPERATION.



4. COMPLIES WITH FCC RULES, PART 68. FCC REGISTRATION NO. AC398U-68192-AL-E RINGER EQUIVALENCE: 0.7B.

5. FOR COMPLETE INFORMATION SEE INSTRUCTIONS N7526V4

7. THIS EQUIPMENT SHOULD BE INSTALLED IN ACCORDANCE WITH THE NATIONAL FIRE PROTECTION ASSOCIATION'S STANDARD 74 (NATIONAL FIRE PROTECTION ASSOC., BATTERY MARCH PARK, QUINCY, MA 02269). PRINTED INSTRUCTIONS COVER PROPER INSTALLATION, OPERATION, TESTING, MAINTENANCE, EVACUATION PLANNING AND REPAIR SERVICE IS TO BE PROVIDED WITH THIS EQUIPMENT.

8. GROUND PANEL ONLY
DO NOT USE GROUND WIRES FOR DEVICES IN PANEL



 <i>Casey's</i> 	
CASEY'S CONSTRUCTION DIVISION One Convenience Blvd., P.O. Box 3001, Ankeny, Ia. 50021 515-965-6100	
PROJECT: <div style="border: 1px solid black; padding: 5px; margin-top: 10px;"> 2023 "U4" STYLE STORE V.01 FLAT ROOF </div>	<div style="border: 1px solid black; padding: 5px; margin-top: 10px;"> 03/15/23 REVISED ON: </div> <div style="border: 1px solid black; height: 100px; margin-top: 5px;"></div>
DRAWING INFORMATION: <div style="text-align: center; font-weight: bold; font-size: 1.2em;"> SECURITY WIRING SCHEMATIC & DETAILS </div>	
DRAWING INFORMATION: 2023 - U4 - V.01 <div style="display: flex; justify-content: space-between;"> <div style="width: 45%;"> DRAWN BY: Arlon Goforth III </div> <div style="width: 45%; text-align: right;"> T-601 </div> </div>	