

20300 W 207TH St
Spring Hill, KS 66083

PREMIER
BUILDING SUPPLY OF KANSAS CITY

Phone: 913.686.1812
www.premierbuildingsupply.com

Customer

Clover & Hive

Job Name

Twin Honeydew - Farmhouse

Address:

3722/3724 9

Salespers

Kyle Clifford

Designer:

Micha

Date: _____

106 ff.

Cooler:

3/27/2024

P240301

$$1/4'' = 1'$$

ROOF TRUSS PLACEMENT DIAGRAM

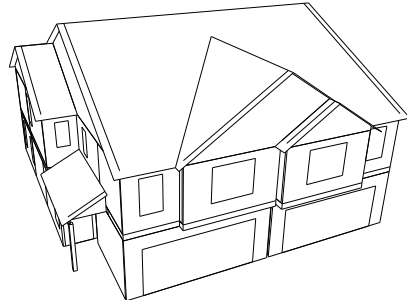

LOCATE ATTIC ACCESS
AS DESIRED. ACCESS
MUST BE PLACED PARALLEL
TO TRUSS DIRECTION.

WC 15600 REQUIRED AT ALL BEARING LOCATIONS (u.n.o.)

ALL TRUSS TO TRUSS CONNECTIONS = "NAILED" (u.n.o.)

1 - SDWC 15600 NECESARIO EN TODO LOS PUNTOS DE APOYO (u.n.o.)

TODAS LAS CONEXIONES DE TRUSS A TRUSS = 'CLAVADAS' (u.n.c)

HANGER SCHEDULE		QUANTITY
●	HUS26	14
●	LUS24	12
	SDWC 15600	75

RELEASE FOR CONSTRUCTION
AS NOTED ON PLANS REVIEW
DEVELOPMENT SERVICES
LEE'S SUMMIT, MISSOURI
04/15/2024 6:46:29

LOCATE ATTIC ACCESS
AS DESIRED. ACCESS
MUST BE PLACED PARALLEL
TO TRUSS DIRECTION.

TRUSS QUANTITY	89
GABLE AREA	785
HIP LINES	0
HORIZONTAL OVERHANG LINES	115
RAKED OVERHANG LINES	207
RIDGE LINES	79
ROOF AREA	3,105
VALLEY LINES	53

SQUARE FOOTAGE IS ESTIMATED.
CONTRACTOR/FRAMER VERIFICATION
REQUIRED.

◀ - EL EXTREMO IZQUIERDO DE LOS TRUSSES (VEA LOS PERFILES)

TODAS LAS DIMENSIONES PARA LAS TRUSSES SON DE FUERA DE LA MADERA (u.n.o.)

ESTABLECER LOS TRUSSES NIVELADAS CON LA ESTRUCTURA (u.n.o.)

◀ - LEFT END OF TRUSS (SEE TRUSS PROFILES)

ALL ROOF TRUSS DIMENSIONS ARE FROM OUTSIDE EDGE OF STUD (u.n.o.)

SET ROOF TRUSSES FLUSH WITH FRAMING (u.n.o.)

WARNING: Trusses must be handled with care to prevent damage and injury.

This truss placement diagram is to be used only as an installation aid; it is not a structural diagram. These trusses are designed as individual building components to be incorporated into the building design at the specification of the building designer. See individual design sheets for each truss design identified on the placement drawing.

Professional advice should be sought regarding handling, installation, temporary and permanent bracing before erecting trusses. Temporary and permanent bracing is required during installation of trusses to prevent possible collapse.

For general guidance regarding bracing, consult "BCSI-06" available jointly from WTCA & TPI.

Premier Building Supply must be notified of any issues requiring a back charge prior to any work being done. Premier Building Supply reserves the right to use it's service staff in lieu of being back charged.

EVERSTEAD
SHOP DRAWINGS/SUBMITTAL REVIEW

SUBMITTAL WAS REVIEWED FOR DESIGN CONFORMITY AND GENERAL CONFORMANCE TO CONTRACT DOCUMENTS ONLY. THE CONTRACTOR IS RESPONSIBLE FOR CONFIRMING AND CORRELATING DIMENSIONS AT JOBSITE FOR TOLERANCE, CLEARANCE, QUANTITIES, FABRICATION, COORDINATION OF HIS OR HER WORK WITH OTHER TRADES, AND FULL COMPLIANCE WITH CONTRACT DOCUMENTS.

STATUS:
APPROVED

04/08/2024

REVIEWED BY

ENGINEER, EVERSTEAD ENGINEERING & DESIGN LLC