

ELEVATION NOTES

GRADE IS APPROXIMATE AND SHOWN FOR REFERENCE ONLY.
CONTRACTOR TO VERIFY SITE CONDITIONS.

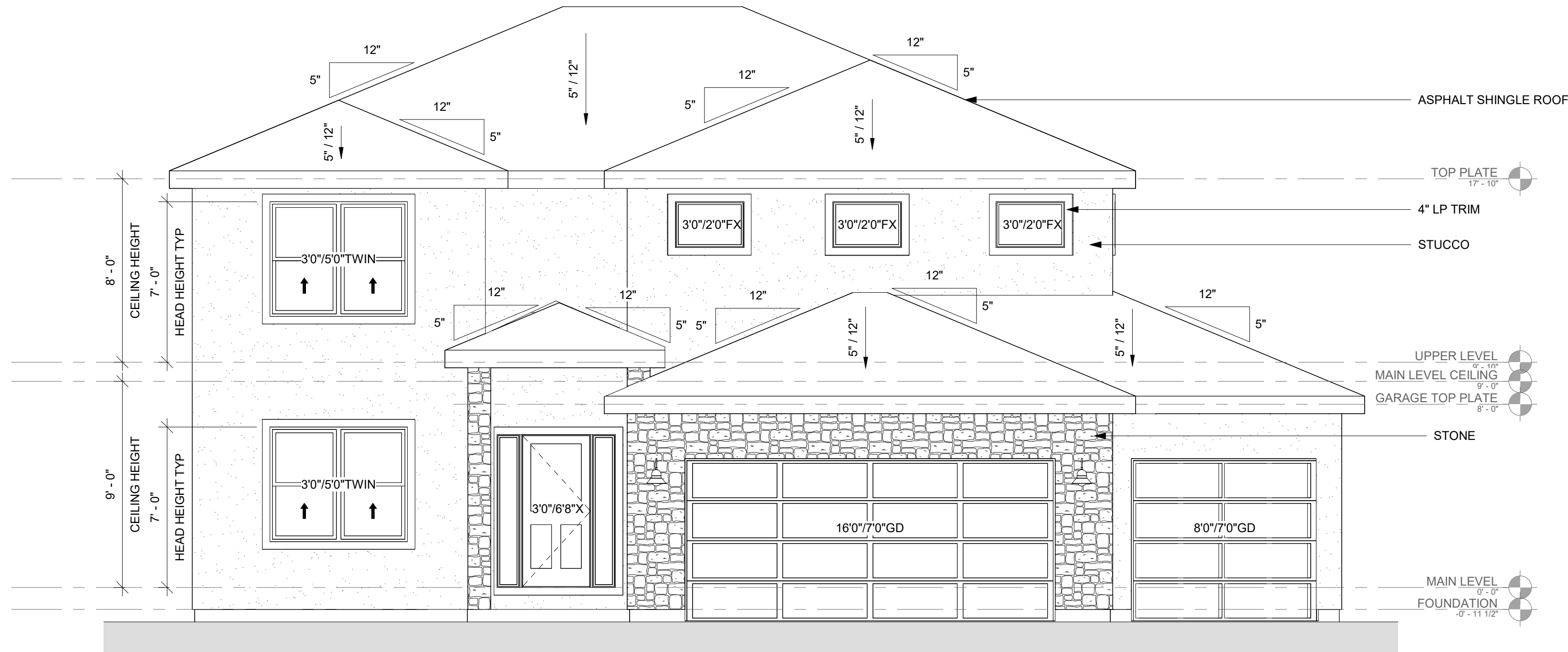

② C - FRONT - MODERN PRAIRIE 3RD BAY
1/4" = 1'-0"

TABLE OF CONTENTS C	
SHEET NUMBER	SHEET NAME
0-CV C	COVER
G101	LOWER LEVEL / FOUNDATION PLAN
G102	MAIN LEVEL PLAN
G103	UPPER LEVEL PLAN
G104	LIGHTING/OUTLET LOCATIONS
G105 C	ROOF PLAN
G200 C	DESIGN ELEVATIONS
S000	STRUCTURAL GENERAL NOTES
S501	FOUNDATION DETAILS
S503	GARAGE/SLAB DETAILS
S510	FRAMING STANDARDS
S511	FRAMING STANDARDS
S520	DECK DETAILS
S530	BRACING DETAILS
S550	FASTENING SCHEDULE
S560	EGRESS WINDOWS

BUILDING SQUARE FOOTAGE (SQFT)		
MAIN LEVEL	CONDITIONED SPACE TOTAL	1157
UPPER LEVEL	CONDITIONED SPACE TOTAL	1294
CONDITIONED SPACE TOTAL (SQ FT)		2451
OPT LOWER LEVEL	CONDITIONED SPACE TOTAL	758
LOWER LEVEL	UNCONDITIONED SPACE TOTAL	1078
GARAGE TOTAL		456
UNCONDITIONED SPACE TOTAL (SQ FT)		1534
OPT LOWER LEVEL	UNCONDITIONED SPACE TOTAL	320

EVERSTEAD HAS PRODUCED THIS PLAN SET FOR THE CLIENT LISTED IN ACCORDANCE WITH THE 2018 INTERNATIONAL RESIDENTIAL CODE FOR THE PROJECT AT THE ADDRESS LISTED ON THE PLANS. USE OF ANY PART OF THIS PLAN SET TO DEMOLISH, CONSTRUCT OR BUILD IN ANY MANNER ON PROPERTY OTHER THAN THE LISTED ADDRESS IS PROHIBITED WITHOUT WRITTEN CONSENT FROM EVERSTEAD.

ALL THIRD PARTY INSPECTIONS MUST BE PERFORMED BY THE ENGINEER OF RECORD (EOR). THIRD PARTY INSPECTION INCLUDE BUT ARE NOT LIMITED TO INSPECTIONS OF THE BEARING SOIL, FOOTINGS, PIERS, FOUNDATIONS, STRUCTURAL / SUSPENDED SLABS, RETAINING WALLS BACKFILL AND REINFORCEMENT), LUMBER FRAMED CONTRACTIBILITY ISSUES, AND STRUCTURAL ITEMS IDENTIFIED BY THE LOCAL CODE INSPECTOR.

EVERSTEAD MUST BE NOTIFIED OF ANY AND ALL POTENTIAL DISPUTES, CLAIMS, ARBITRATION AND/OR LITIGATION THAT THE OWNER MAY PURSUE AGAINST THE CONTRACTOR AND/OR BUILDER. FAILURE TO NOTIFY EVERSTEAD AND ALLOW THE EOR TO PROVIDE THEIR OPINION ON ANY DISPUTE, CLAIM, ARBITRATION AND/OR LITIGATION PERTAINING TO ANY STRUCTURAL ASPECT OF THE PROJECT SHALL ABSOLVE EVERSTEAD OF ALL RESPONSIBILITY.



AVITAL HOMES (816)914-7128

THIS DESIGN AND DETAILS DISCLOSED ARE THE EXCLUSIVE PROPERTY OF AVITAL HOMES AND SHALL NOT BE COPIED OR REPRODUCED IN WHOLE OR IN PART WITHOUT ITS PRIOR WRITTEN CONSENT.



EVERSTEAD
3741 NE TROON DRIVE, SUITE 200
LEE'S SUMMIT, MO 64064
EVERSTEAD.COM (816)399-4901

AVITAL HOMES
BROOKSIDE - MODERN PRAIRIE
1809 SW HIGHTOWN DR
LEES SUMMIT, MO 64082

REVISIONS

1 - 04/12/2024

COVER

0-CV C

DATE 3/22/2024 12:51:00 PM
SCALE As indicated

GENERAL PLAN NOTES

- ALL CONSTRUCTION SHALL CONFORM TO 2018 INTERNATIONAL RESIDENTIAL CODE OR ATTACHED ENGINEER SPECIFICATIONS WHERE APPLICABLE.
- ALL DIMENSIONS ARE FROM FACE OF STUD U.N.O.
- MINIMUM DOUBLE JOIST UNDER INTERIOR NON-LOAD BEARING WALLS.
- CANTILEVERS, OVER BEAMS, AND DOOR JAMBS SHALL BE BLOCKED.
- CEILING JOISTS SHALL BE 2x6 @ 16" O.C. U.N.O.
- WALL CONSTRUCTION SHALL BE CAPABLE OF ACCOMMODATING ALL LOADS IMPOSED ACCORDING TO IRC R301.
- EXTERIOR WALLS SHALL BE CONSTRUCTED IN ACCORDANCE WITH IRC 602 & FIGURES R602.3(1) AND R602.3(2).
- ANY WOOD MEMBERS IN CONTACT WITH CONCRETE OR MASONRY (OR THE FURRING THEY ARE ATTACHED TO) SHALL BE OF DECAY RESISTANT MATERIAL.
- INTERIOR NON-LOAD BEARING WALLS SHALL BE ISOLATED FROM THE FLOOR FRAMING ABOVE UNLESS THE INTERIOR NON-LOAD BEARING WALL RESTS DIRECTLY ON A FOOTING.
- SOLID BLOCKING BETWEEN JOISTS AT 48" O.C. AND EXTEND BLOCKING ONE JOIST BAY PAST EACH SIDE OF KITCHEN ISLAND.
- DOUBLE JOIST UNDER KITCHEN ISLAND AND TUBS.
- ALL JOIST HANGERS TO BE SIMPSON LUS HANGERS UNO

INTERIOR LOAD BEARING WALL

WALL LEGEND - NEW CONSTRUCTION

- FOUNDATION WALL
- NEW INTERIOR PARTITION
- NEW EXTERIOR WALL

LOWER LEVEL DOOR SCHEDULE

LEVEL	COUNT	TYPE
LOWER LEVEL	1	2'4"/6'8"
LOWER LEVEL	3	2'6"/6'8"
LOWER LEVEL	1	3'0"/6'8"

LOWER LEVEL WINDOW SCHEDULE

LEVEL	COUNT	TYPE	FAMILY	HEAD HEIGHT
-------	-------	------	--------	-------------

LOWER LEVEL	1	4'0"/4'0"SL	Window-Sliding-Double	7' - 0"
-------------	---	-------------	-----------------------	---------

FOUNDATION NOTES:

- ALL CONSTRUCTION SHALL CONFORM TO 2018 INTERNATIONAL RESIDENTIAL CODE (IRC).
- FOOTING ELEVATION TO BE DETERMINED BASED ON FINAL GRADE: ALL FOOTINGS MEET OR EXCEED MINIMUM FROST DEPTH OF 36".
- SOIL BEARING CAPACITY SHALL BE MINIMUM 1500 PSF.
- REFER TO SHEET S000 FOR MINIMUM SPECIFIED COMPRESSIVE STRENGTH OF CONCRETE.
- REQUIRED AIR ENTRAINMENT SHALL BE 5-7% AS SPECIFIED IN IRC TABLE R402.2.
- FOUNDATION WALLS SHALL BE DAMPPROOFED PER IRC R406.
- FOUNDATION DRAINAGE WILL BE IN ACCORDANCE WITH IRC R405.
- ALL INTERIOR FOOTINGS OF LOAD BEARING WALLS AND COLUMNS SHALL BE ISOLATED FROM THE BASEMENT FLOOR SLAB.
- STEEL COLUMNS SHALL BE A MINIMUM OF SCHEDULE 40.
- ALL ANCHOR BOLTS SHALL NOT BE SPACED MORE THAN 3' O.C. AND BE EMBEDDED INTO THE CONCRETE A MINIMUM OF 7".
- BASEMENT EGRESS SHALL COMPLY WITH IRC R310.
- FOR NEW CONSTRUCTION, AN ACCESSIBLE CONNECTION POINT TO BE PROVIDED TO A 20 FOOT CONCRETE ENCASED ELCTRODE (FOOTING REBAR) FOR THE ELECTRICAL SERVICE GROUNDING ELECTRODE CONDUCTOR (UFER GROUND).
- SLAB ON GROUND SHALL BE CONTINUOUSLY SUPPORTED ON UNDISTURBED SOIL OR WITH FILL AND BASE AS DESCRIBED:
 - FILL - THE FILL SHALL BE COMPACTED TO PROVIDE UNIFORM SUPPORT OF THE SLAB AND SHALL NOT CONTAIN DELETERIOUS QUANTITIES OF ORGANIC OR FOREIGN MATERIAL. FILL DEPTHS SHALL NOT EXCEED 24" FOR CLEAN SAND OR GRAVEL AND 8" FOR SUITABLE SOILS, UNLESS APPROVED BY THE BUILDING OFFICIAL.
 - BASE - A 4" THICK BASE COURSE CONSISTING OF CLEAN GRADED SAND, GRAVEL, CRUSHED STONE, CRUSHED SLAG, OR RECYCLED CONCRETE PASSING A 2" SIEVE SHALL BE PLACED ON THE PREPARED SUBGRADE WHEN THE SLAB IS BELOW GRADE.

CONSTRUCTION NOTES - NEW CONSTRUCTION

- ALL INTERIOR WALL DIMENSIONS ARE MEASURED TO THE INSIDE FACE OF STUD U.N.O.
- ALL EXTERIOR WALL DIMENSIONS ARE MEASURED TO THE OUTSIDE FACE OF STUD U.N.O.
- ALL STRUCTURAL BEAMS ARE MEASURED TO THE CENTER OF THE MEMBER.
- NEW DOORS AND WINDOWS ARE TAGGED IN FEET AND INCHES.
- ALL CRITICAL DIMENSIONS TO BE FIELD VERIFIED BY CONTRACTOR.
- ALL TOILETS TO BE INSTALLED WITH A MINIMUM OF 15" O.C. CLEARANCE ON EACH SIDE OF TOILET.
- ALL TOILETS TO HAVE 21" CLEARANCE AT FRONT OF TOILET.
- ALL SINKS TO HAVE 21" CLEARANCE AT FRONT OF SINK.
- ALL SHOWERS TO HAVE 24" CLEARANCE AT OPENING.

ISOLATED FOOTINGS AND COLUMN PADS				
SYM	PIER PAD SIZE	DEPTH	MINIMUM REINFORCEMENT GRADE 40 KSI STEEL	SCHEDULE 40 STEEL COLUMN, MIN FY = 35 KSI
A	30"x30"	1'-0"	(5) #4 BAR E.W.	3" DIAMETER
B	36"x36"	1'-0"	(6) #4 BAR E.W.	3" DIAMETER
C	42"x42"	1'-2"	(7) #4 BAR E.W.	3" DIAMETER
D	48"x48"	1'-4"	(8) #4 BAR E.W.	3" DIAMETER
E	54"x54"	1'-4"	(9) #4 BAR E.W.	3.5" DIAMETER
F	60"x60"	1'-6"	(10) #4 BAR E.W.	3.5" DIAMETER

ISOLATED FOOTINGS AND COLUMN PADS			
SYM	PIER DIAMETER	DEPTH	MINIMUM REINFORCEMENT GRADE 40 KSI STEEL
G	12"	3'-0"	(4) VERTICAL #4
H	16"	3'-0"	(4) VERTICAL #4
J	18"	3'-0"	(4) VERTICAL #4
K	24"	3'-0"	(4) VERTICAL #4
L	28"	3'-0"	(4) VERTICAL #4

*DENOTES STEEL COLUMN NOT REQUIRED
COLUMN AND PAD SIZES ARE FOR A MAXIMUM COLUMN HEIGHT OF 10'.
COLUMNS GREATER THAN 10' REQUIRE A SEPARATE ENGINEERED DESIGN. FOOTINGS A-F SPACING OF 6" O.C. WITH 3" CLEAR COVER.

FOUNDATION WALL AND FOOTING TABLE (3000 PSI CONCRETE AND 40 KSI REBAR PLACED 2" FROM INSIDE TENSION FACE)				
WALL TYPE	NOMINAL WALL THICKNESS	VERTICAL SPACING AND SIZE	HORIZONTAL SPACING AND SIZE	FOOTING SPECIFICATION U.N.O. ON PLANS
3'-6" TRENCH FOOTING	16"	#4 BARS @18" O.C.	(2) #4 BARS TOP & BOT. CONT.	16" x 8" CONC. FTG. W/ (2) #4 BARS CONT.
< 6'-0" WALL	8"	#4 BARS @36" O.C.	#4 BARS @ 24" O.C.	
8'-0" WALL		#4 BARS @16" O.C.		
9'-0" WALL		#4 BARS @12" O.C.		

IRC TABLE N1102.1.2 (R402.1.2) INSULATION AND FENESTRATION REQUIREMENTS BY COMPONENT (PARTIAL) AND ENERGY CONSERVATION CODE COMPLIANCE											
CLIMATE ZONE	FENESTRATION U-FACTOR	SKYLIGHT U-FACTOR	GLAZED FENESTRATION SHGC	CEILING AND ATTICS R-VALUE	VAULTS R-VALUE	WOOD FRAME WALL R-VALUE	FLOOR R-VALUE	BASEMENT WALL R-VALUE	SLAB R-VALUE & DEPTH	CRAWL SPACE WALL R-VALUE	DUCTWORK R-VALUE
4 EXCEPT MARINE	.32	.55	.40	49	49	20 OR 13+5H	19	10/13	10, 2 FT	10/13	8

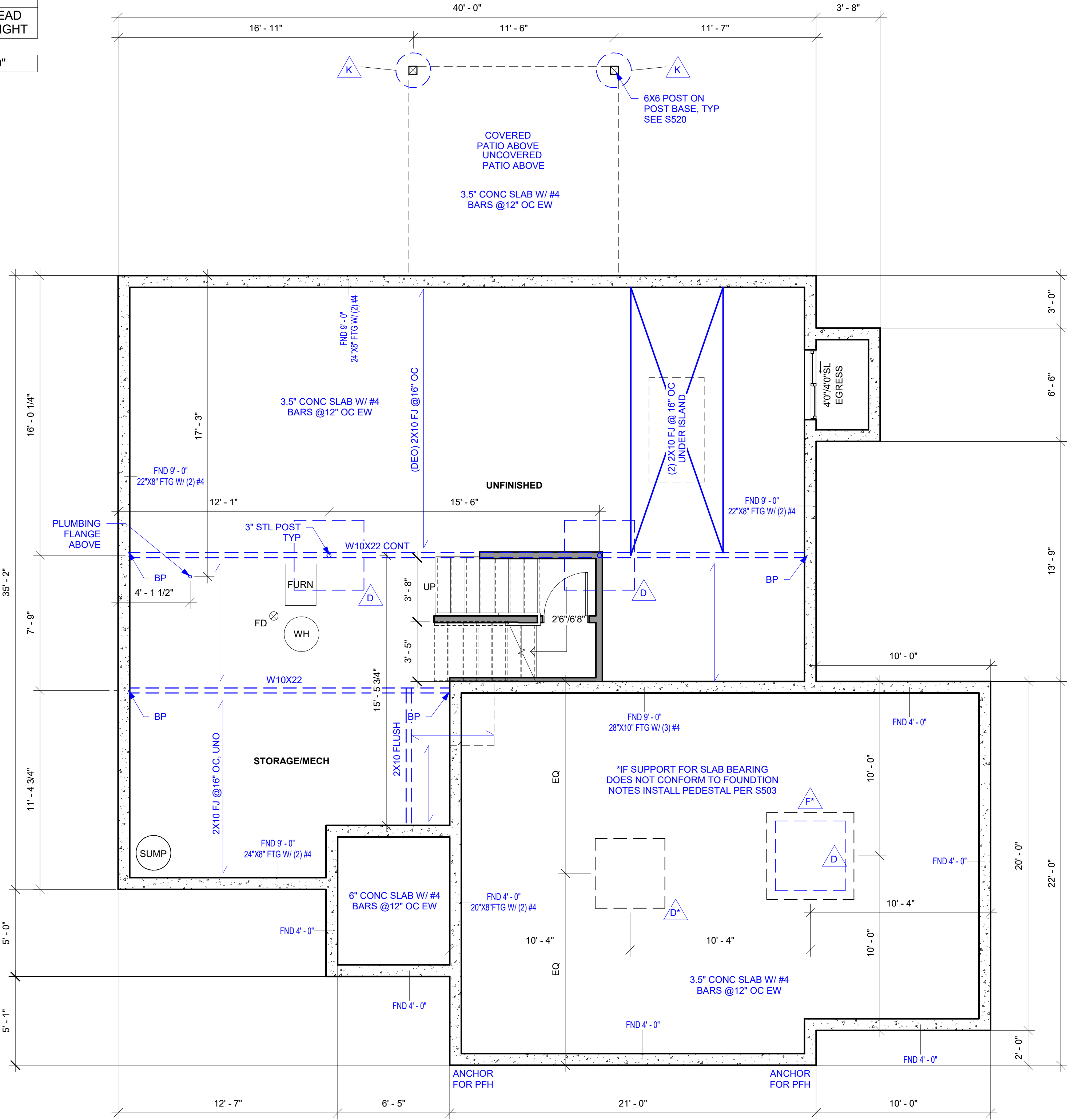

C - PLAN VIEW - LOWER LEVEL 3 CAR COVERED
1/4" = 1'-0"



AVITAL HOMES (816)914-7128

THIS DESIGN AND DETAILS DISCLOSED ARE THE EXCLUSIVE PROPERTY OF AVITAL HOMES AND SHALL NOT BE COPIED OR REPRODUCED IN WHOLE OR IN PART WITHOUT ITS PRIOR WRITTEN CONSENT.



EVERSTEAD
3741 NE TROON DRIVE, SUITE 200
LEE'S SUMMIT, MO 64064
EVERSTEAD.COM (816)399-4901

AVITAL HOMES
BROOKSIDE - MODERN PRAIRIE
1809 SW HIGHTOWN DR
LEES SUMMIT, MO 64082

REVISIONS

1 - 04/12/2024

LOWER LEVEL /
FOUNDATION
PLAN

G101

DATE 3/22/2024 12:51:00 PM
SCALE As indicated

GENERAL PLAN NOTES

- ALL CONSTRUCTION SHALL CONFORM TO 2018 INTERNATIONAL RESIDENTIAL CODE OR ATTACHED ENGINEER SPECIFICATIONS WHERE APPLICABLE.
- ALL DIMENSIONS ARE FROM FACE OF STUD U.N.O.
- MINIMUM DOUBLE JOIST UNDER INTERIOR NON-LOAD BEARING WALLS, CANTILEVERS, OVER BEAMS, AND DOOR JAMBS SHALL BE BLOCKED.
- CEILING JOISTS SHALL BE 2x6 @ 16" O.C. U.N.O.
- WALL CONSTRUCTION SHALL BE CAPABLE OF ACCOMMODATING ALL LOADS IMPOSED ACCORDING TO IRC R301.
- EXTERIOR WALLS SHALL BE CONSTRUCTED IN ACCORDANCE WITH IRC 602 & FIGURES R602.3(1) AND R602.3(2).
- ANY WOOD MEMBERS IN CONTACT WITH CONCRETE OR MASONRY (OR THE FURRING THEY ARE ATTACHED TO) SHALL BE OF DECAY RESISTANT MATERIAL.
- INTERIOR NON-LOAD BEARING WALLS SHALL BE ISOLATED FROM THE FLOOR FRAMING ABOVE UNLESS THE INTERIOR NON-LOAD BEARING WALL RESTS DIRECTLY ON A FOOTING.
- SOLID BLOCKING BETWEEN JOISTS AT 48" O.C. AND EXTEND BLOCKING ONE JOIST BAY PAST EACH SIDE OF KITCHEN ISLAND.
- DOUBLE JOIST UNDER KITCHEN ISLAND AND TUBS.
- ALL JOIST HANGERS TO BE SIMPSON LUS HANGERS UNO

INTERIOR LOAD BEARING WALL

WALL BRACING NOTES:

- WALL BRACING IS DESIGNED IN ACCORDANCE WITH IRC R602.10
- BRACING METHODS SHALL BE PER PLAN AND SHALL BE CONSTRUCTED IN CONFORMANCE WITH 2018 IRC R602.10.4 AND R602.10.5
- FORS METHOD CS-WSP STRUCTURAL PANEL SHEATHING SHALL BE INSTALLED ON ALL SHEATHABLE SURFACES ON ONE SIDE OF THE BRACED WALL LINE INCLUDING AREAS ABOVE AND BELOW OPENINGS AND GABLE END WALLS. END CONDITIONS SHALL MEET THE REQUIREMENTS OF R602.10.7 AND DETAIL 9-S400.
- ALL HORIZONTAL PANEL JOINTS SHALL OCCUR OVER AND BE NAILED TO COMMON FRAMING OR BLOCKING WITH AN APPROPRIATE PANEL EDGE-NAILING SCHEDULE IN ACCORDANCE WITH IRC R602.10.4.4
- INTERIOR FINISH OF EXTERIOR WALLS SHALL BE MINIMUM 1/2" GYPSUM BOARD INSTALLED ON THE INTERIOR SIDE.

BRACING METHODS

BRACING CS-PF PER IRC R602.10.6.4

BRACING CS-WSP PER IRC R602.10

BRACING WSP PER IRC R602.10 (INCLUDES PARTIAL PANELS PER IRC R602.10.5.2)

BRACING LIB PER IRC R602.10
MINIMUM LIB LENGTH PER 2018 IRC TABLE R602.10.5:

- 55" - 8" TALL WALL HEIGHT
- 62" - 9" TALL WALL HEIGHT
- 69" - 10" TALL WALL HEIGHT

BRACING PFH PER IRC R602.10.6.2

CONSTRUCTION NOTES - NEW CONSTRUCTION

- ALL INTERIOR WALL DIMENSIONS ARE MEASURED TO THE INSIDE FACE OF STUD U.N.O.
- ALL EXTERIOR WALL DIMENSIONS ARE MEASURED TO THE OUTSIDE FACE OF STUD U.N.O.
- ALL STRUCTURAL BEAMS ARE MEASURED TO THE CENTER OF THE MEMBER.
- NEW DOORS AND WINDOWS ARE TAGGED IN FEET AND INCHES.
- ALL CRITICAL DIMENSIONS TO BE FIELD VERIFIED BY CONTRACTOR.
- ALL TOILETS TO BE INSTALLED WITH A MINIMUM OF 15" O.C. CLEARANCE ON EACH SIDE OF TOILET.
- ALL TOILETS TO HAVE 21" CLEARANCE AT FRONT OF TOILET.
- ALL SINKS TO HAVE 21" CLEARANCE AT FRONT OF SINK.
- ALL SHOWERS TO HAVE 24" CLEARANCE AT OPENING.

WALL LEGEND - NEW CONSTRUCTION

- FOUNDATION WALL
- NEW INTERIOR PARTITION
- NEW EXTERIOR WALL

MAIN LEVEL DOOR SCHEDULE

LEVEL	COUNT	TYPE
MAIN LEVEL	1	2'0" / 6'8"
MAIN LEVEL	2	2'4" / 6'8"
MAIN LEVEL	2	2'6" / 6'8"
MAIN LEVEL	1	2'8" / 6'8" FD
MAIN LEVEL	2	3'0" / 6'8" CO
MAIN LEVEL	1	3'0" / 6'8" X
MAIN LEVEL	1	5'0" / 6'8" DB
MAIN LEVEL	1	5'0" / 6'8" PATIO

MAIN LEVEL WINDOW SCHEDULE

LEVEL	COUNT	TYPE	FAMILY	HEAD HEIGHT
MAIN LEVEL	1	3'0" / 5'0" TWIN	Window-Single-Hung-Double	7' - 0"
MAIN LEVEL	3	3'0" / 6'6" FX @ 8'0" HH	Window-Fixed	8' - 0"
MAIN LEVEL	1	4'0" / 1'0" FX @ 8'0" HH	Window-Fixed	8' - 0"
MAIN LEVEL	1	4'0" / 3'6" SL	Window-Sliding-Double	7' - 0"

IRC TABLE N1102.1.2 (R402.1.2) INSULATION AND FENESTRATION REQUIREMENTS BY COMPONENT (PARTIAL) AND ENERGY CONSERVATION CODE COMPLIANCE

CLIMATE ZONE	FENESTRATION U-FACTOR	SKYLIGHT U-FACTOR	GLAZED FENESTRATION SHGC	CEILING AND ATTICS R-VALUE	VAULTS R-VALUE	WOOD FRAME WALL R-VALUE	FLOOR R-VALUE	BASEMENT WALL R-VALUE	SLAB R-VALUE & DEPTH	CRAWL SPACE WALL R-VALUE	DUCTWORK R-VALUE
4 EXCEPT MARINE	.32	.55	.40	49	49	20 OR 13+5H	19	10/13	10, 2 FT	10/13	8

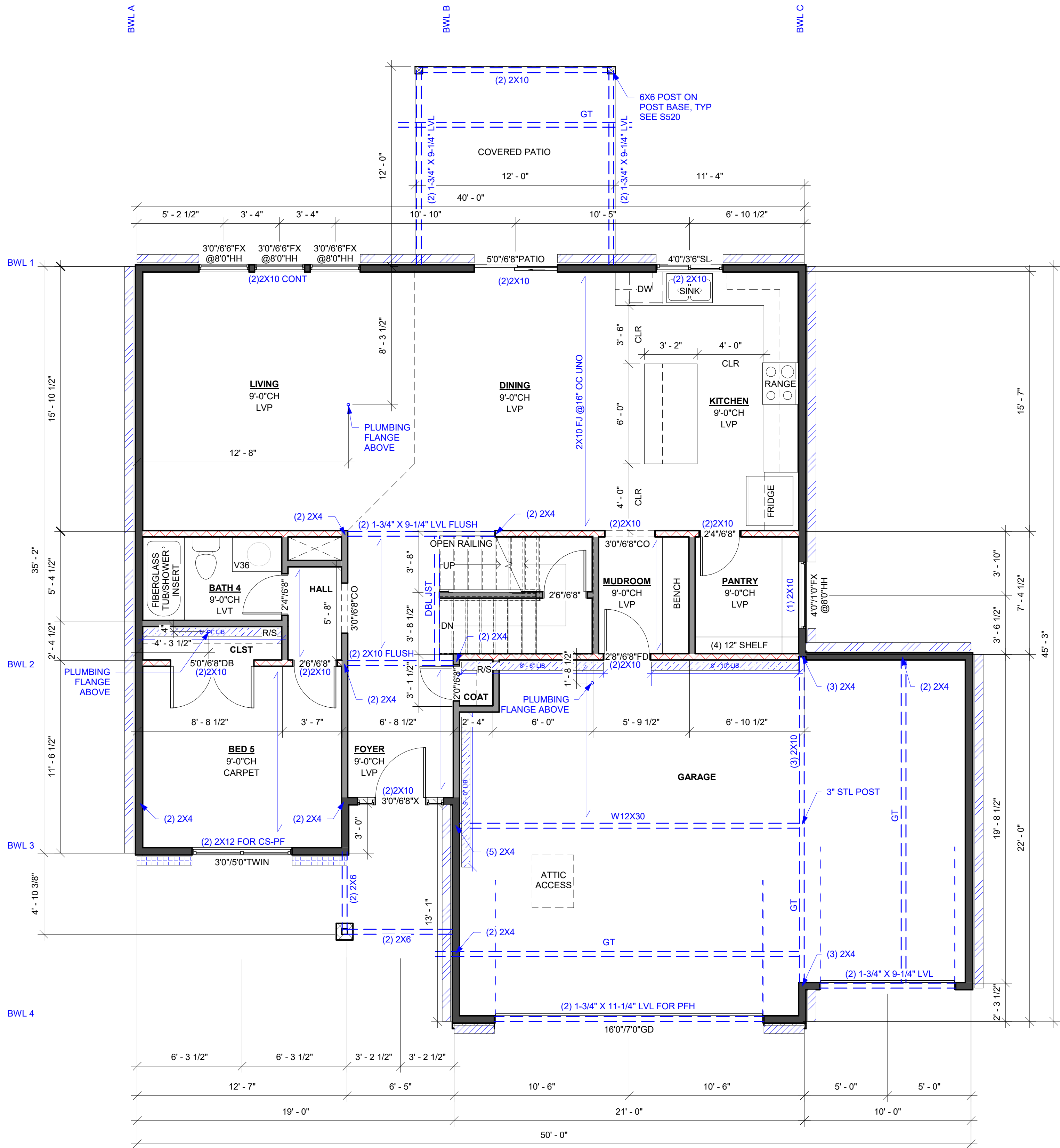

C - PLAN VIEW - MAIN LEVEL 3 CAR COVERED
1/4" = 1'-0"



AVITAL HOMES (816)914-7128

THIS DESIGN AND DETAILS DISCLOSED ARE THE EXCLUSIVE PROPERTY OF AVITAL HOMES AND SHALL NOT BE COPIED OR REPRODUCED IN WHOLE OR IN PART WITHOUT ITS PRIOR WRITTEN CONSENT.

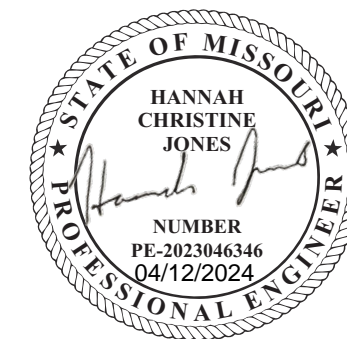

EVERSTEAD
3741 NE TROON DRIVE, SUITE 200
LEE'S SUMMIT, MO 64064
EVERSTEAD.COM (816)399-4901

AVITAL HOMES
BROOKSIDE - MODERN PRAIRIE
1809 SW HIGHTOWN DR
LEES SUMMIT, MO 64082

REVISIONS

1 - 04/12/2024

MAIN LEVEL PLAN

G102

DATE 3/22/2024 12:51:01 PM
SCALE As indicated

GENERAL PLAN NOTES

- ALL CONSTRUCTION SHALL CONFORM TO 2018 INTERNATIONAL RESIDENTIAL CODE OR ATTACHED ENGINEER SPECIFICATIONS WHERE APPLICABLE.
- ALL DIMENSIONS ARE FROM FACE OF STUD U.N.O.
- MINIMUM DOUBLE JOIST UNDER INTERIOR NON-LOAD BEARING WALLS, CANTILEVERS, OVER BEAMS, AND DOOR JAMBS SHALL BE BLOCKED.
- CEILING JOISTS SHALL BE 2x6 @ 16" O.C. U.N.O.
- WALL CONSTRUCTION SHALL BE CAPABLE OF ACCOMMODATING ALL LOADS IMPOSED ACCORDING TO IRC R301.
- EXTERIOR WALLS SHALL BE CONSTRUCTED IN ACCORDANCE WITH IRC 602 & FIGURES R602.3(1) AND R602.3(2).
- ANY WOOD MEMBERS IN CONTACT WITH CONCRETE OR MASONRY (OR THE FURRING THEY ARE ATTACHED TO) SHALL BE OF DECAY RESISTANT MATERIAL.
- INTERIOR NON-LOAD BEARING WALLS SHALL BE ISOLATED FROM THE FLOOR FRAMING ABOVE UNLESS THE INTERIOR NON-LOAD BEARING WALL RESTS DIRECTLY ON A FOOTING.
- SOLID BLOCKING BETWEEN JOISTS AT 48" O.C. AND EXTEND BLOCKING ONE JOIST BAY PAST EACH SIDE OF KITCHEN ISLAND
- DOUBLE JOIST UNDER KITCHEN ISLAND AND TUBS
- ALL JOIST HANGERS TO BE SIMPSON LUS HANGERS UNO

INTERIOR LOAD BEARING WALL

WALL BRACING NOTES:

- WALL BRACING IS DESIGNED IN ACCORDANCE WITH IRC R602.10
- BRACING METHODS SHALL BE PER PLAN AND SHALL BE CONSTRUCTED IN CONFORMANCE WITH 2018 IRC R602.10.4 AND R602.10.5
- FOR METHOD CS-WSP STRUCTURAL PANEL SHEATHING SHALL BE INSTALLED ON ALL SHEATHABLE SURFACES ON ONE SIDE OF THE BRACED WALL LINE INCLUDING AREAS ABOVE AND BELOW OPENINGS AND GABLE END WALLS. END CONDITIONS SHALL MEET THE REQUIREMENTS OF R602.10.7 AND DETAIL 9-S400.
- ALL HORIZONTAL PANEL JOINTS SHALL OCCUR OVER AND BE NAILED TO COMMON FRAMING OR BLOCKING WITH AN APPROPRIATE PANEL EDGE-NAILING SCHEDULE IN ACCORDANCE WITH IRC R602.10.4.4
- INTERIOR FINISH OF EXTERIOR WALLS SHALL BE MINIMUM 1/2" GYPSUM BOARD INSTALLED ON THE INTERIOR SIDE.

BRACING METHODS

BRACING CS-PF PER IRC R602.10.6.4

BRACING CS-WSP PER IRC R602.10

BRACING WSP PER IRC R602.10 (INCLUDES PARTIAL PANELS PER IRC R602.10.5.2)

BRACING LIB PER IRC R602.10
MINIMUM LIB LENGTH PER 2018 IRC TABLE R602.10.5:

- 55" - 8' TALL WALL HEIGHT
- 62" - 9' TALL WALL HEIGHT
- 69" - 10' TALL WALL HEIGHT

BRACING PFH PER IRC R602.10.6.2

CONSTRUCTION NOTES - NEW CONSTRUCTION

- ALL INTERIOR WALL DIMENSIONS ARE MEASURED TO THE INSIDE FACE OF STUD U.N.O.
- ALL EXTERIOR WALL DIMENSIONS ARE MEASURED TO THE OUTSIDE FACE OF STUD U.N.O.
- ALL STRUCTURAL BEAMS ARE MEASURED TO THE CENTER OF THE MEMBER.
- NEW DOORS AND WINDOWS ARE TAGGED IN FEET AND INCHES.
- ALL CRITICAL DIMENSIONS TO BE FIELD VERIFIED BY CONTRACTOR.
- ALL TOILETS TO BE INSTALLED WITH A MINIMUM OF 15" O.C. CLEARANCE ON EACH SIDE OF TOILET.
- ALL TOILETS TO HAVE 21" CLEARANCE AT FRONT OF TOILET.
- ALL SINKS TO HAVE 21" CLEARANCE AT FRONT OF SINK.
- ALL SHOWERS TO HAVE 24" CLEARANCE AT OPENING.

WALL LEGEND - NEW CONSTRUCTION

- FOUNDATION WALL
- NEW INTERIOR PARTITION
- NEW EXTERIOR WALL

UPPER LEVEL DOOR SCHEDULE

LEVEL	COUNT	TYPE
-------	-------	------

UPPER LEVEL	1	2'0"/6'8"
UPPER LEVEL	9	2'4"/6'8"
UPPER LEVEL	4	2'6"/6'8"
UPPER LEVEL	1	2'8"/6'8"
UPPER LEVEL	1	3'0"/6'8"
UPPER LEVEL	1	3'0"/6'8"CO

UPPER LEVEL WINDOW SCHEDULE

LEVEL	COUNT	TYPE	FAMILY	HEAD HEIGHT
-------	-------	------	--------	-------------

UPPER LEVEL	6	3'0"/20"FX	Window-Fixed	7' - 0"
UPPER LEVEL	6	3'0"/5'0"SH	Window-Single-Hung	7' - 0"
UPPER LEVEL	1	3'0"/5'0"TWIN	Window-Single-Hung-Double	7' - 0"
UPPER LEVEL	1	4'0"/4'0"FX	Window-Fixed	7' - 0"

IRC TABLE N1102.1.2 (R402.1.2) INSULATION AND FENESTRATION REQUIREMENTS BY COMPONENT (PARTIAL) AND ENERGY CONSERVATION CODE COMPLIANCE

CLIMATE ZONE	FENESTRATION U-FACTOR	SKYLIGHT U-FACTOR	GLAZED FENESTRATION SHGC	CEILING AND ATTICS R-VALUE	VAULTS R-VALUE	WOOD FRAME WALL R-VALUE	FLOOR R-VALUE	BASEMENT WALL R-VALUE	SLAB R-VALUE & DEPTH	CRAWL SPACE WALL R-VALUE	DUCTWORK R-VALUE
4 EXCEPT MARINE	.32	.55	.40	49	49	20 OR 13+5H	19	10/13	10, 2 FT	10/13	8

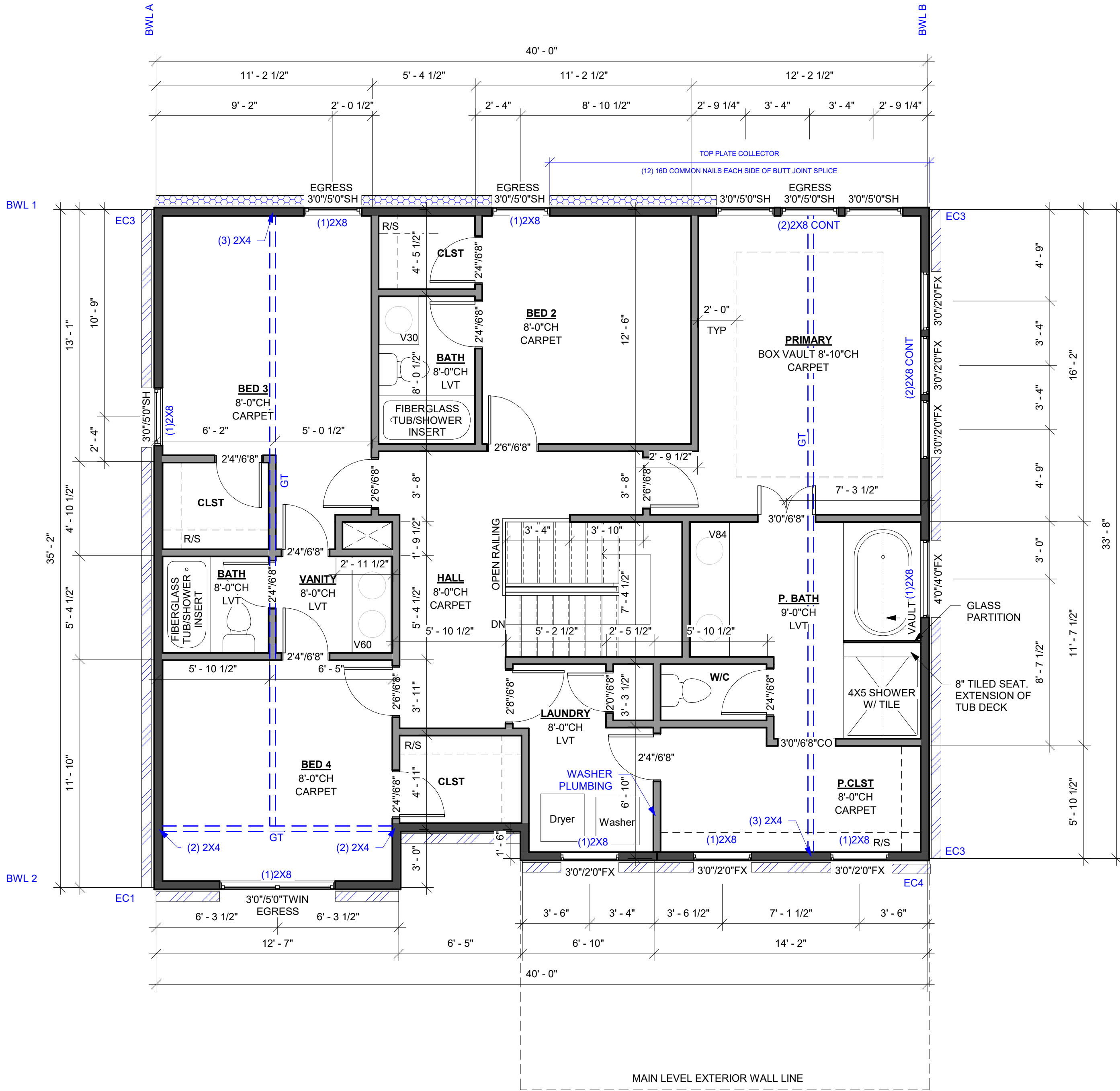

1 PLAN VIEW - UPPER LEVEL
1/4" = 1'-0"



AVITAL HOMES (816)914-7128

THIS DESIGN AND DETAILS DISCLOSED ARE THE EXCLUSIVE PROPERTY OF AVITAL HOMES AND SHALL NOT BE COPIED OR REPRODUCED IN WHOLE OR IN PART WITHOUT ITS PRIOR WRITTEN CONSENT.



EVERSTEAD
3741 NE TROON DRIVE, SUITE 200
LEE'S SUMMIT, MO 64064
EVERSTEAD.COM (816)399-4901

AVITAL HOMES
BROOKSIDE - MODERN PRAIRIE
1809 SW HIGHTOWN DR
LEES SUMMIT, MO 64082

REVISIONS

1 - 04/12/2024

UPPER LEVEL
PLAN

G103

DATE 3/22/2024 12:51:01 PM
SCALE As indicated

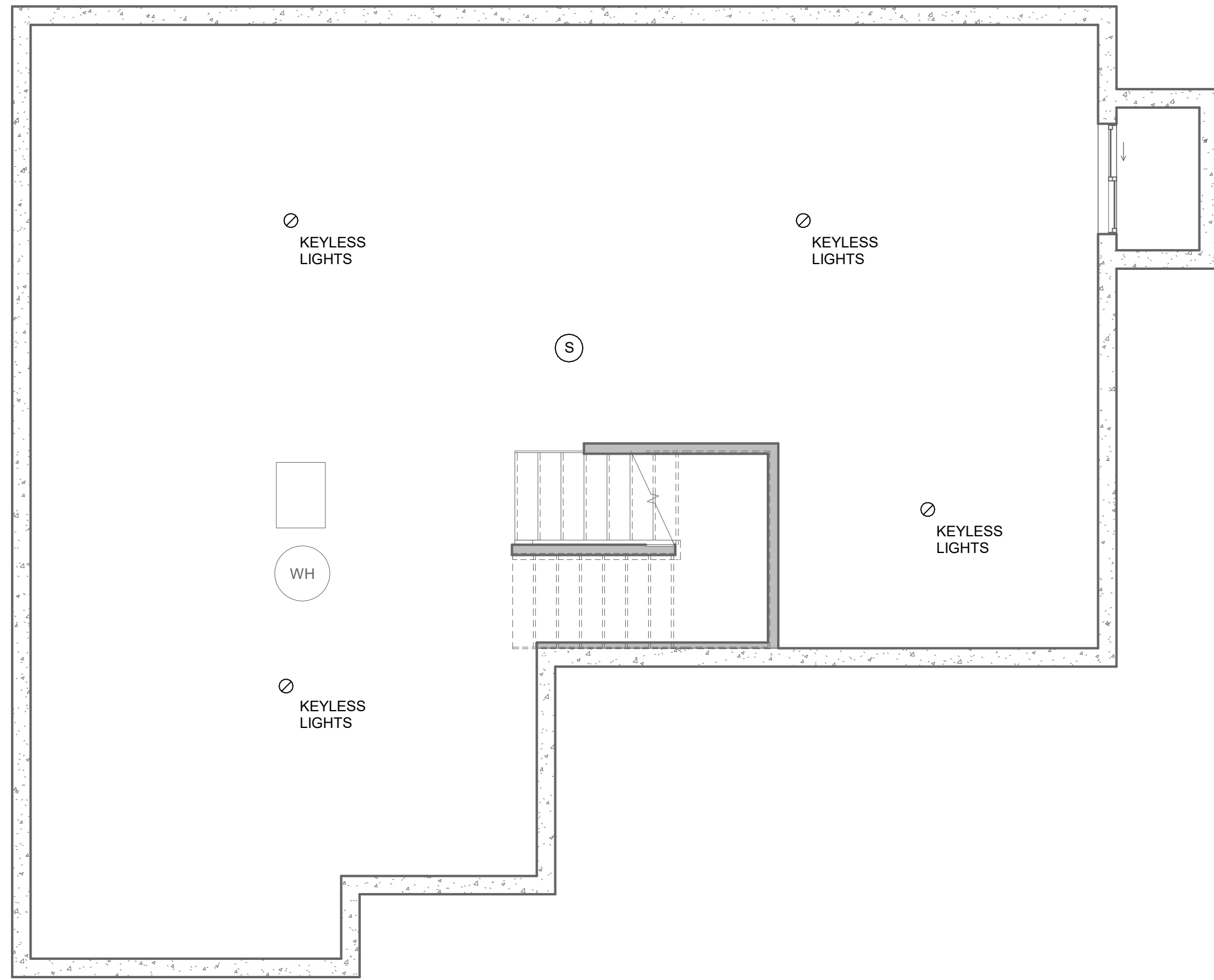

PLAN VIEW - LOWER LEVEL
LIGHTING/OUTLET LOCATION
UNFINISHED

④ 1/4" = 1'-0"

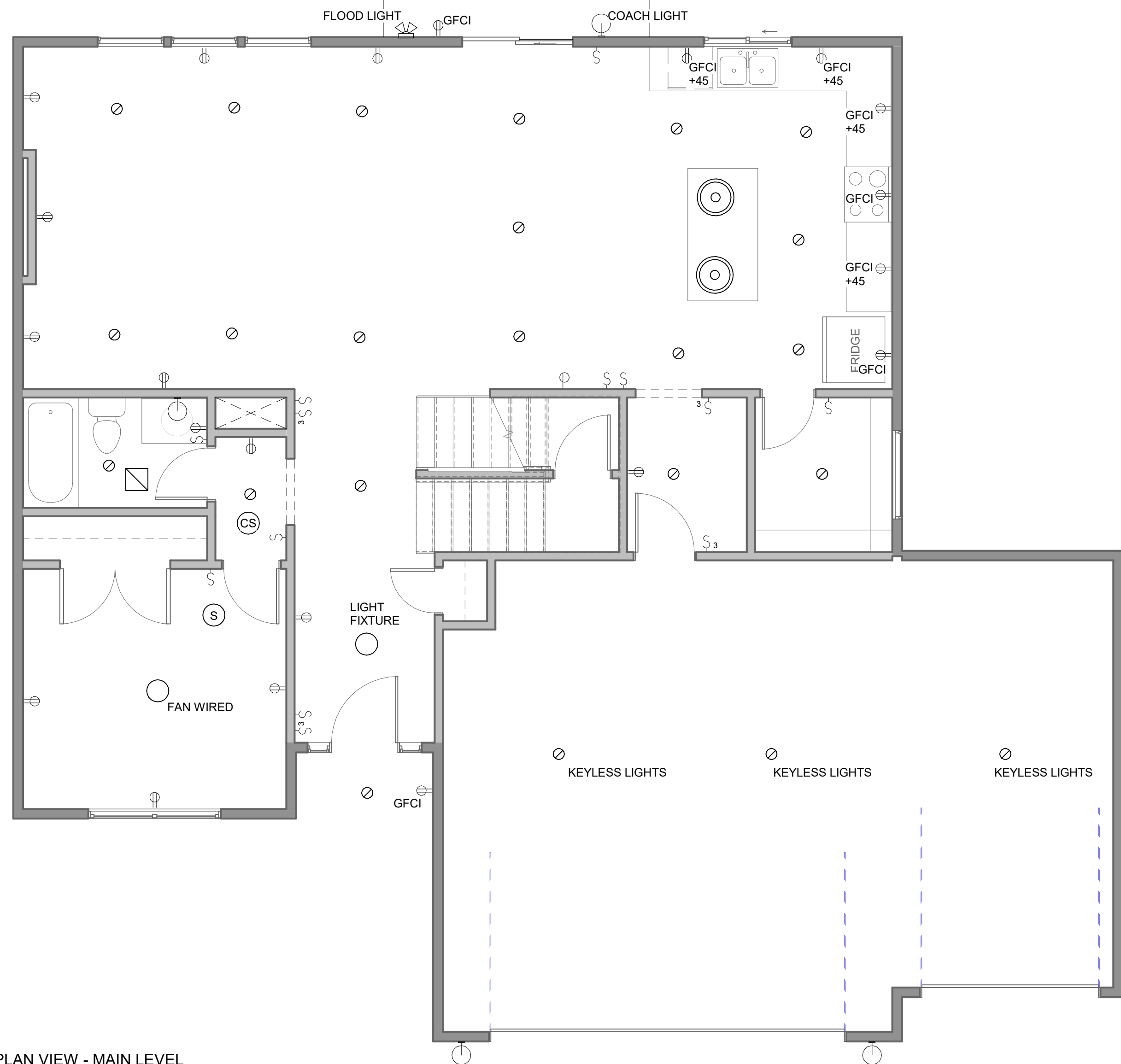

PLAN VIEW - MAIN LEVEL
LIGHTING/OUTLET LOCATION 3 CAR

① 1/4" = 1'-0"

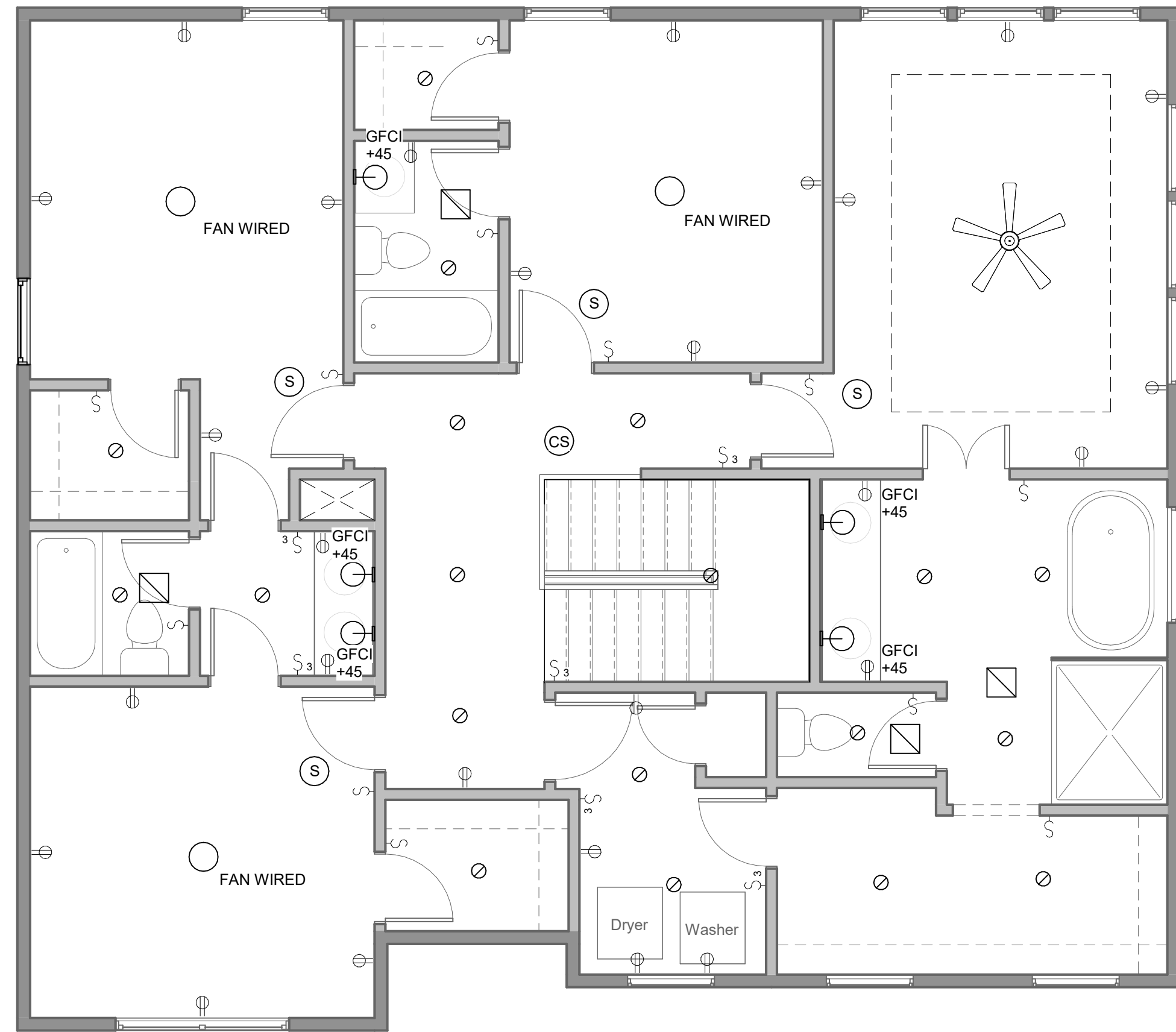
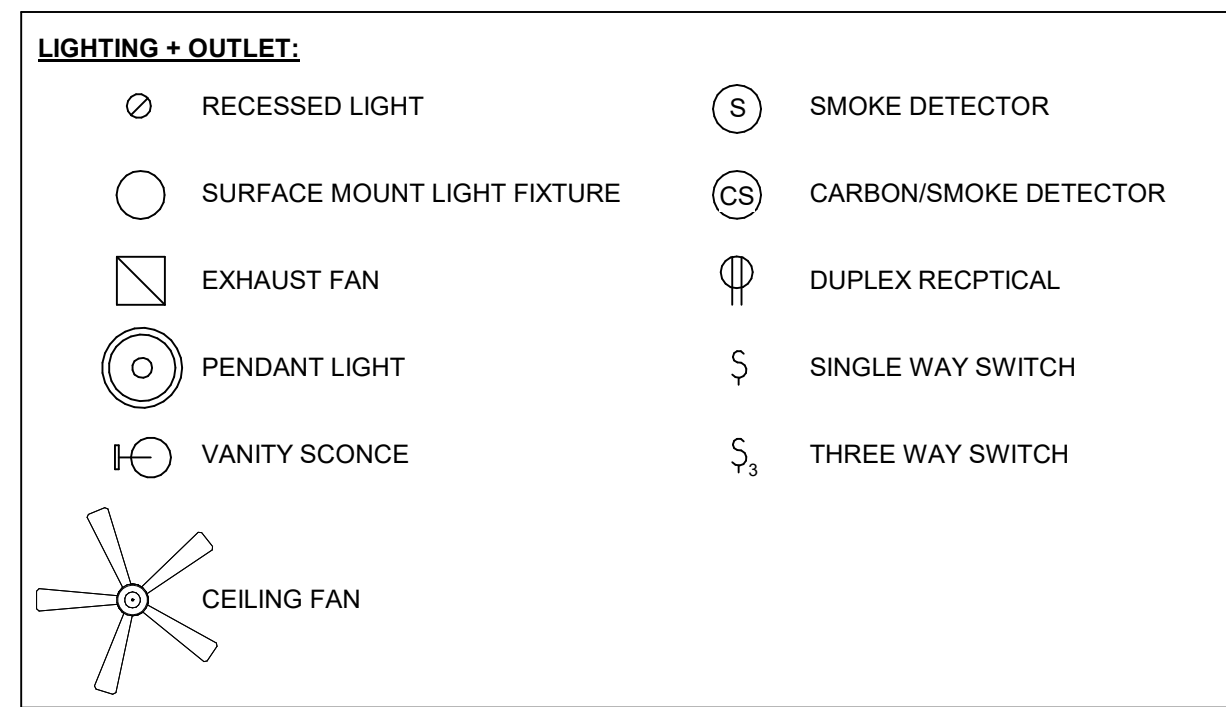



PLAN VIEW - UPPER LEVEL
LIGHTING/OUTLET LOCATION

③ 1/4" = 1'-0"

TRUSS FRAMED ROOF NOTES

- | TRUSS FRAMED ROOF NOTES | |
|-------------------------|---|
| 1. | ALL CONSTRUCTION SHALL CONFORM TO 2018 INTERNATIONAL RESIDENTIAL CODE OR ATTACHED ENGINEER SPECIFICATIONS WHERE APPLICABLE. |
| 2. | DESIGNED FOR LIGHT ROOF COVERING, UNO. SEE 2000 FOR MINIMUM LOAD. |
| 3. | ALL EXTERIOR ROOF LOAD BEARING MEMBERS SHALL BE MIN. (2) #2X10 UNO. |
| 4. | CONSULT ENGINEER IF TRUSSES BEAR ON INTERIOR WALLS SHOWN AS NON-LOAD BEARING ON APPROVED POINTS. |
| 5. | PROVIDE 2X SOLID BLOCKING SUPPORT BELOW ALL POINT LOADS CONTINUOUS TO BLOCKING STRUCTURE AND/OR FOUNDATION BELOW. |
| 6. | WOOD TRUSSES SHALL BE IN ACCORDANCE WITH IRC 802.10. |
| 7. | CONSULT ENGINEER IF TRUSSES BEAR ON INTERIOR WALLS SHOWN AS NON-LOAD BEARING ON APPROVED POINTS. |
| 8. | GIRDER TRUSSES MUST HAVE LOAD CARRIED DOWN TO THE FOUNDATION OR LOAD SUPPORTING MEMBER (WALL / COLUMN SHOWN ON PLANS). |
| 9. | ROOF COVERING SHALL BE ASPHALT SHINGLES AND SHALL COMPLY WITH IRC 2018 SECT. R905.2. |
| 10. | MINIMUM ROOF SLOPE FOR ASPHALT SHINGLES SHALL BE 2:12. |
| 11. | ROOF SLOPES IN BETWEEN 1:12 AND 2:12 SHALL REQUIRE DOUBLE UNDERLAYMENT IN ACCORDANCE WITH IRC 2018 TABLE R905.1.1(2). |
| 12. | EVERLAST STRUCTURAL SLOPE ENDS AT TOP PLATE FOR ROOF TRUSSES. |

 TRUSS DIRECTION
 GIRDER TRUSS LOCATION
 INTERIOR LOAD BEARING WALL

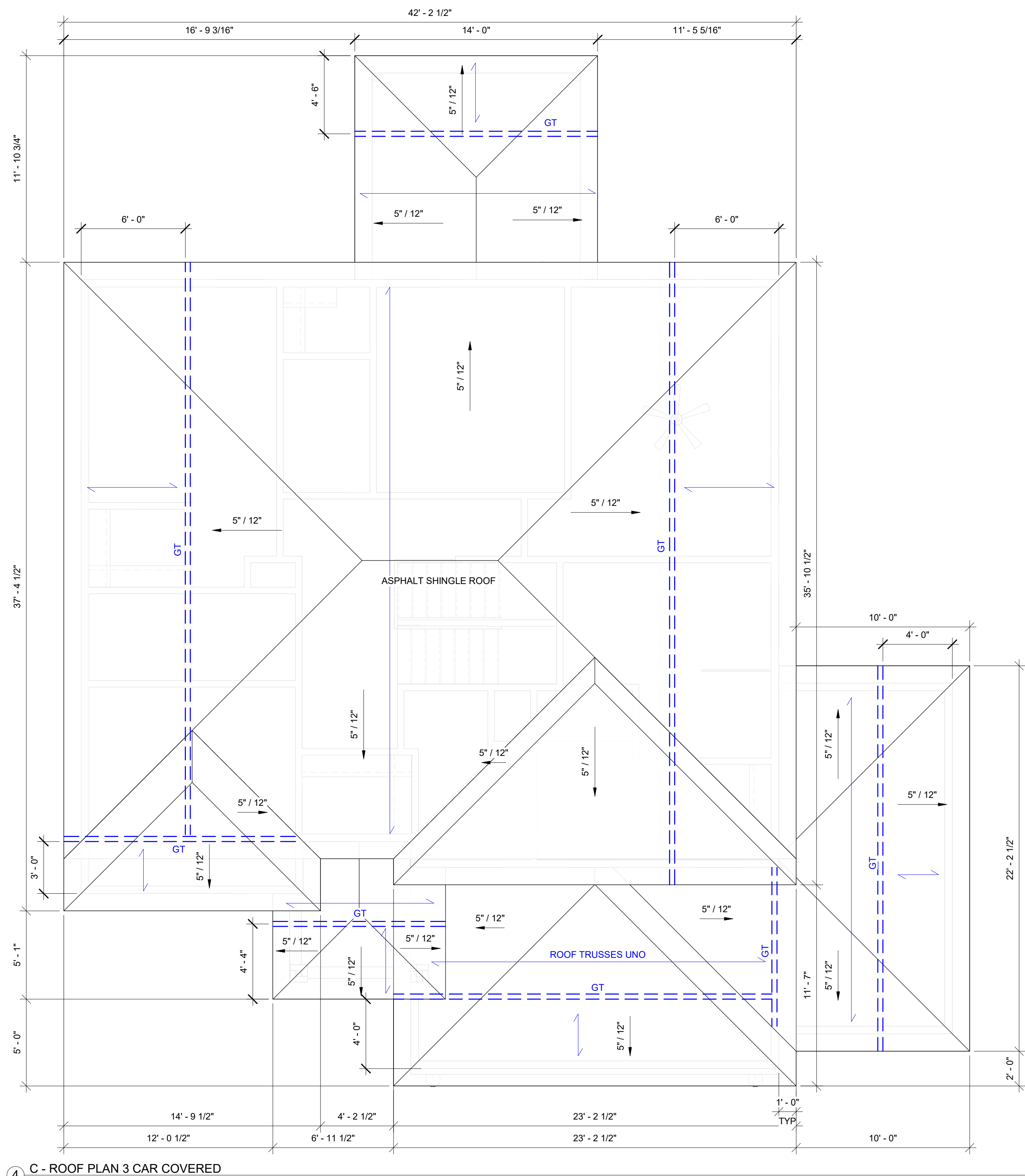

4 C - ROOF PLAN 3 CAR COVERED
1/4" = 1'-0"



AVITAL HOMES	(816)914-7128
--------------	---------------

THIS DESIGN AND DETAILS DISCLOSED ARE THE EXCLUSIVE PROPERTY OF AVITAL HOMES AND SHALL NOT BE COPIED OR REPRODUCED IN WHOLE OR IN PART WITHOUT ITS PRIOR WRITTEN CONSENT.

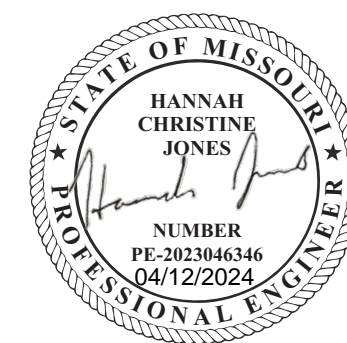

EVERSTEAD
3741 NE TROON DRIVE, SUITE 200
LEE'S SUMMIT, MO 64064
EVERSTEAD.COM (816)399-490

AVITAL HOMES
BROOKSIDE - MODERN PRAIRIE

REVISIONS

1 - 04/12/202

ROOF PLAN

G105 C

DATE	3/22/2024 12:51:02 PM
SCALE	As indicated

ELEVATION NOTES

GRADE IS APPROXIMATE AND SHOWN FOR REFERENCE ONLY.
CONTRACTOR TO VERIFY SITE CONDITIONS.

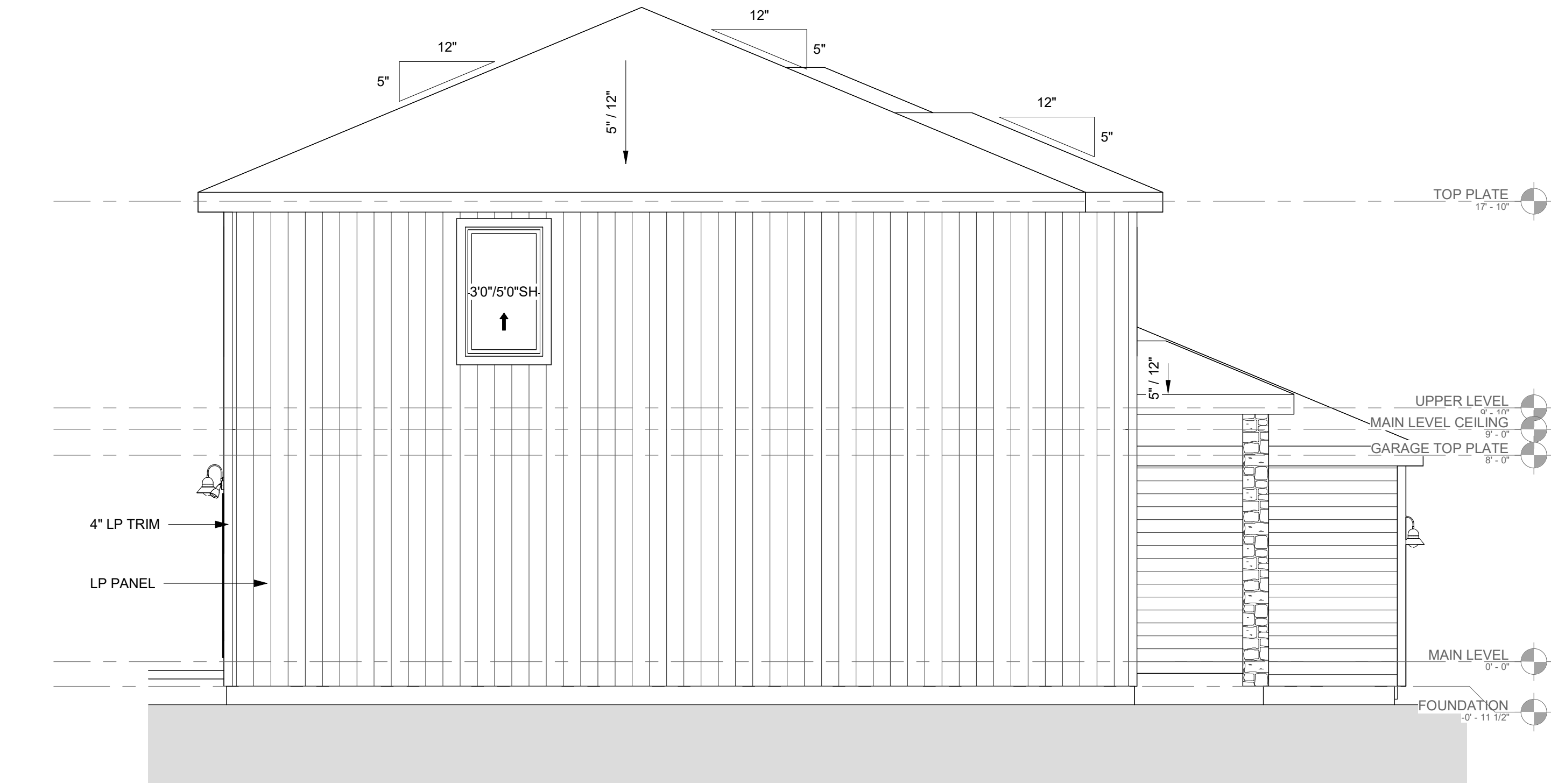

② C- LEFT - MODERN PRAIRIE
1/4" = 1'-0"

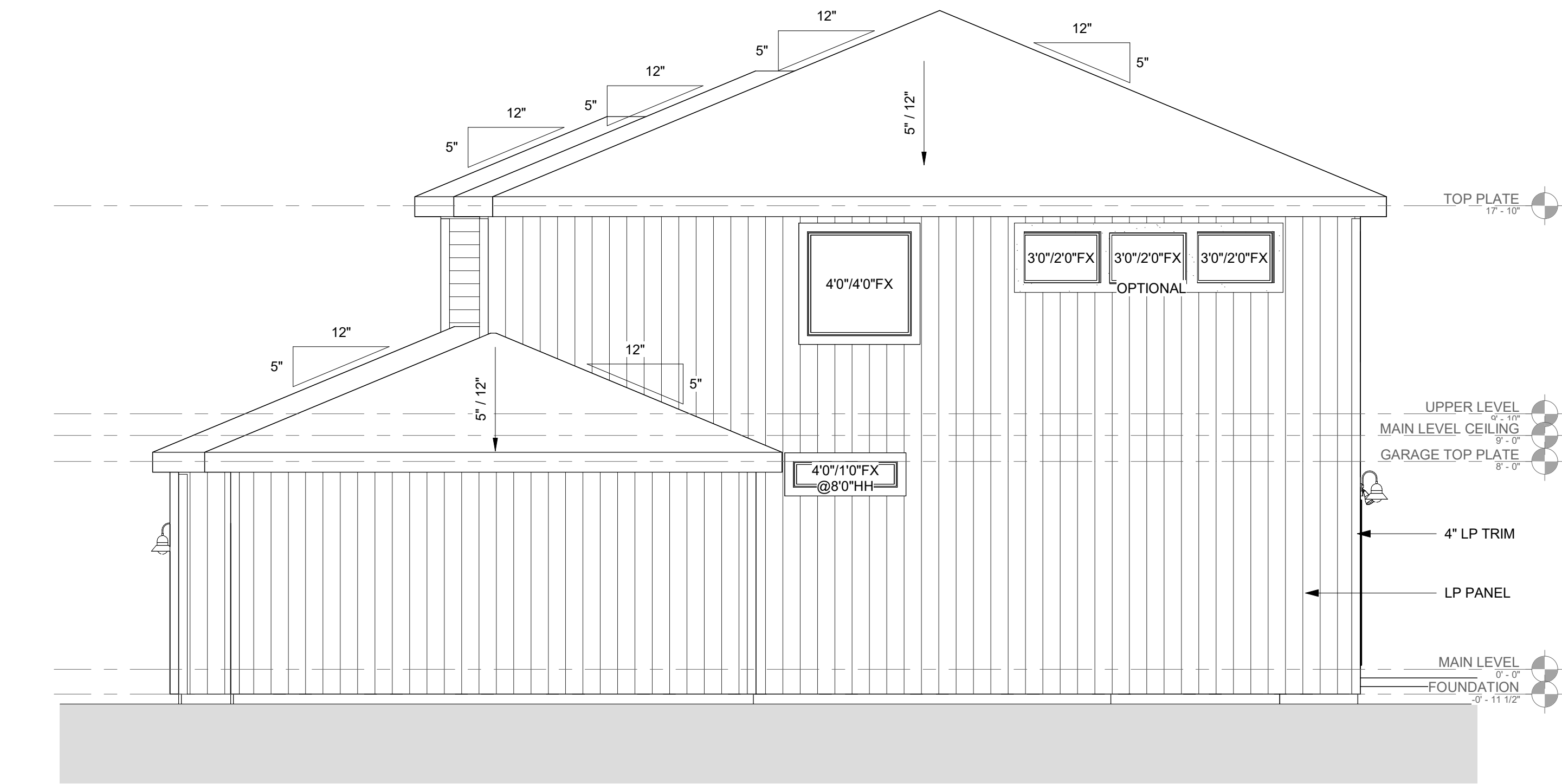

① C - RIGHT - MODERN PRAIRIE 3RD BAY
1/4" = 1'-0"

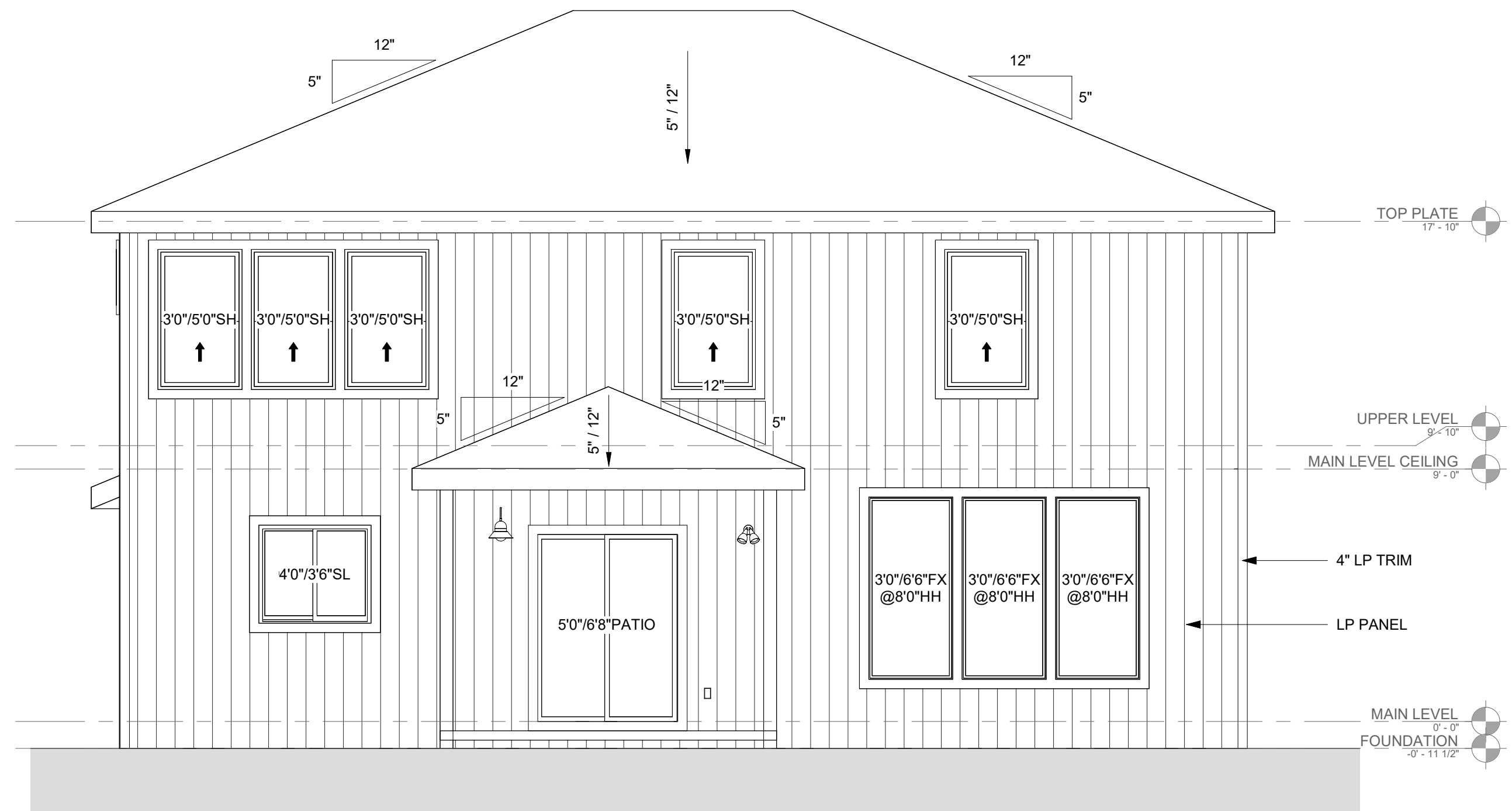

③ C- BACK - MODERN PRAIRIE FULL
COVERED
1/4" = 1'-0"



AVITAL HOMES (816)914-7128

THIS DESIGN AND DETAILS DISCLOSED ARE THE
EXCLUSIVE PROPERTY OF AVITAL HOMES AND SHALL
NOT BE COPIED OR REPRODUCED IN WHOLE OR IN
PART WITHOUT ITS PRIOR WRITTEN CONSENT.

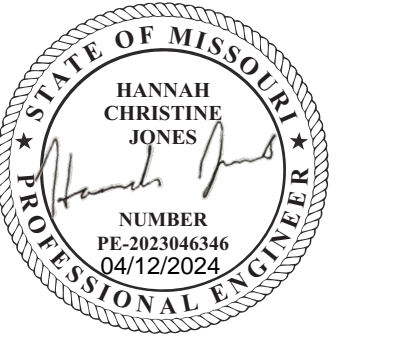

EVERSTEAD
3741 NE TROON DRIVE, SUITE 200
LEE'S SUMMIT, MO 64064
EVERSTEAD.COM (816)399-4901

AVITAL HOMES
BROOKSIDE - MODERN PRAIRIE
1809 SW HIGHTOWN DR
LEES SUMMIT, MO 64082

REVISIONS
1 - 04/12/2024

DESIGN
ELEVATIONS

G200 C

DATE 3/22/2024 12:51:02 PM
SCALE As indicated

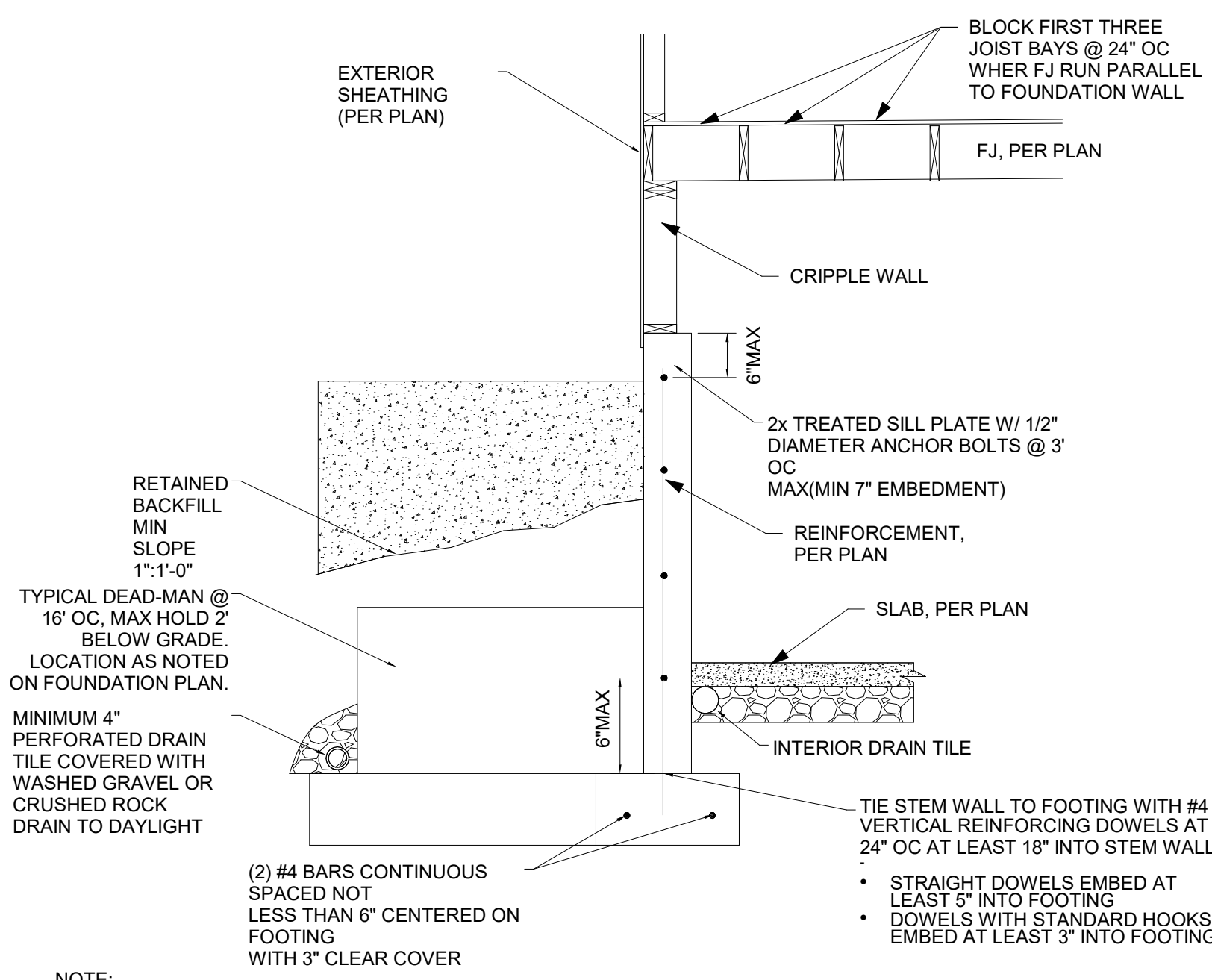

1 TYPICAL "UNRESTRAINED" FOUNDATION WALL DETAIL
NTS

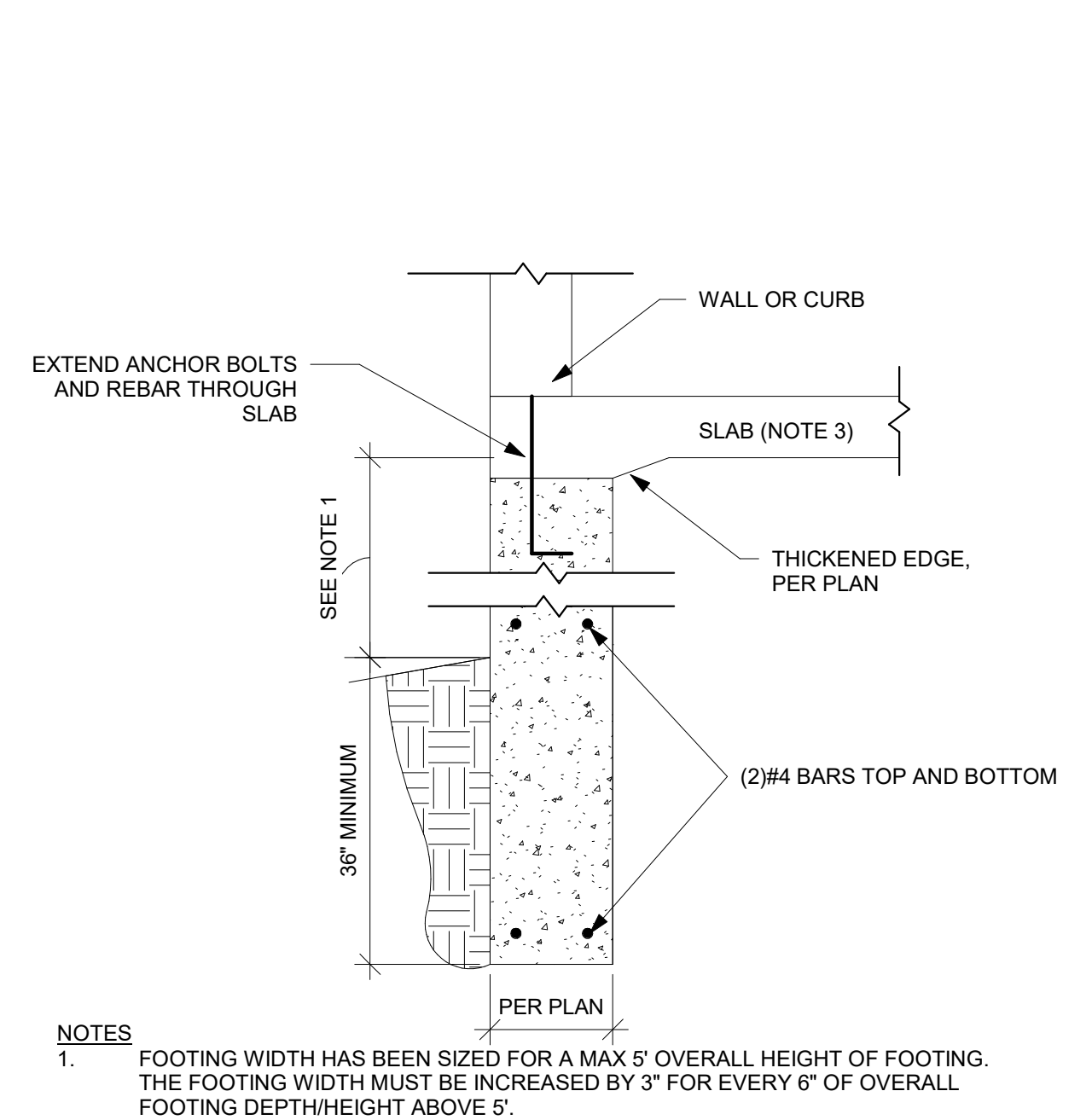

2 TRENCH FOOTING WITH SLAB DETAIL
NTS

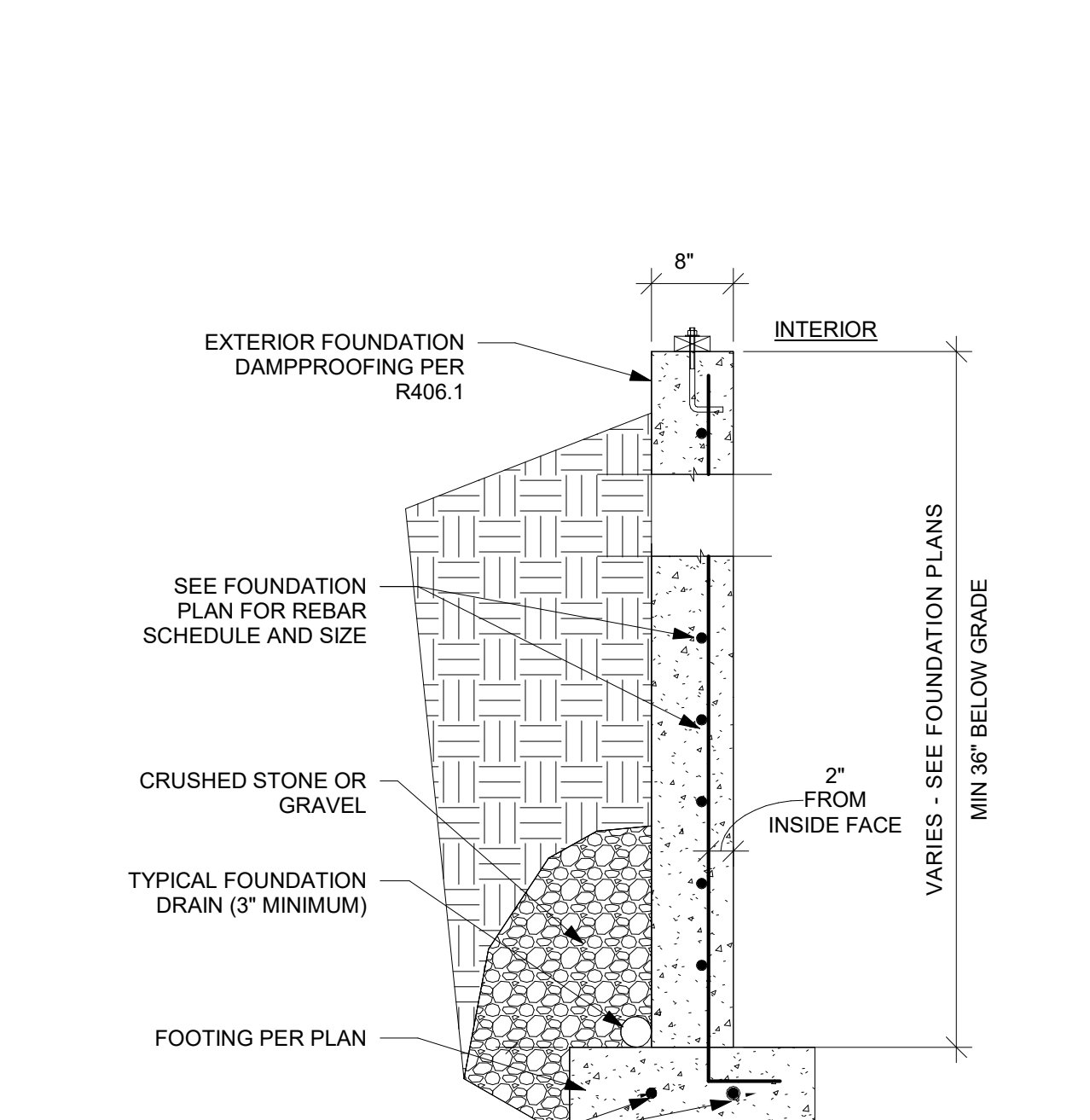

3 TYPICAL WALL SECTION DETAIL
NTS

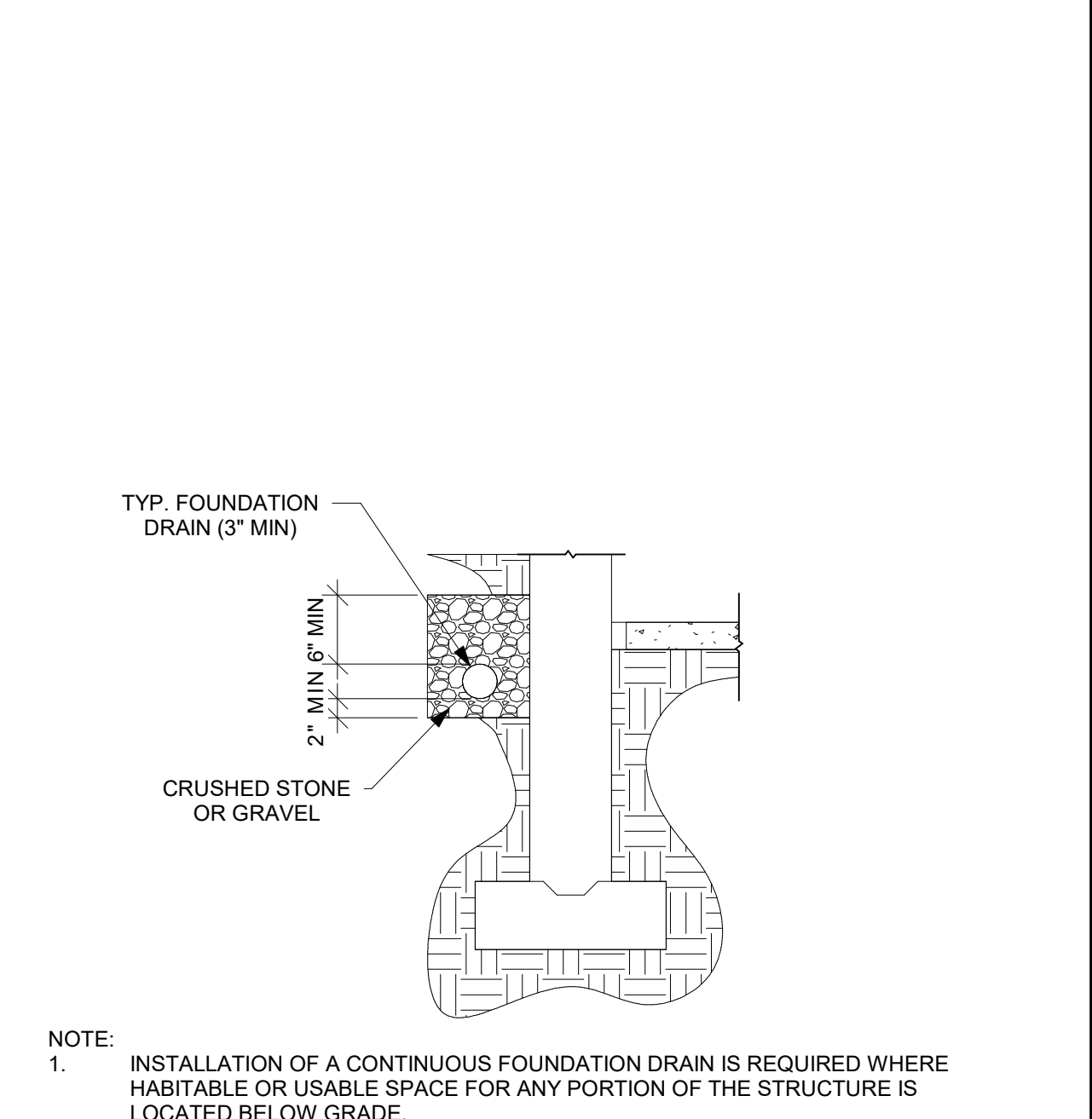

4 FOUNDATION DRAIN AND RAISED SLAB DETAIL
NTS

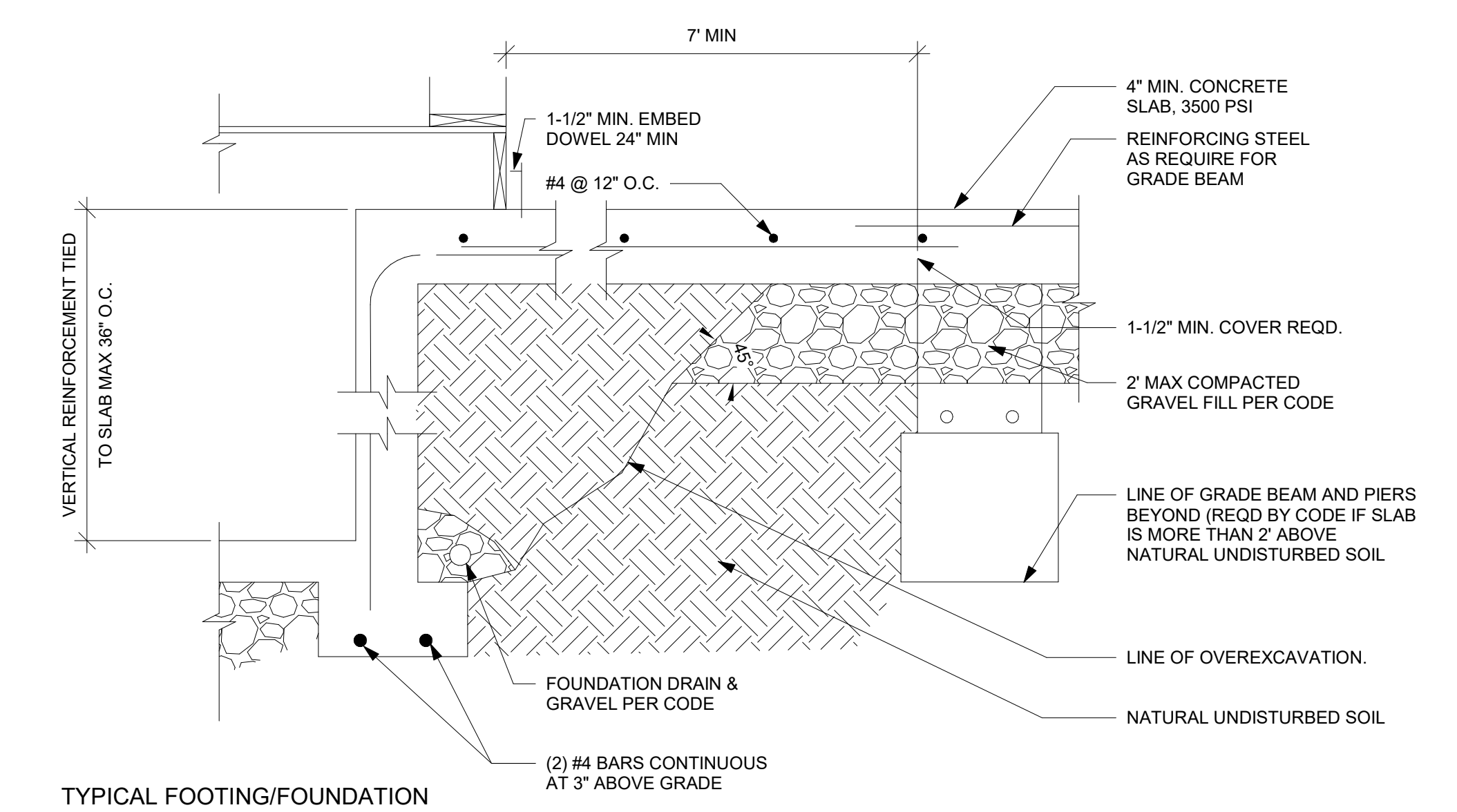

5 TYPICAL FOOTING/FOUNDATION WALL/STANDARD SLAB AT MAX 4 OVERDIG
NTS

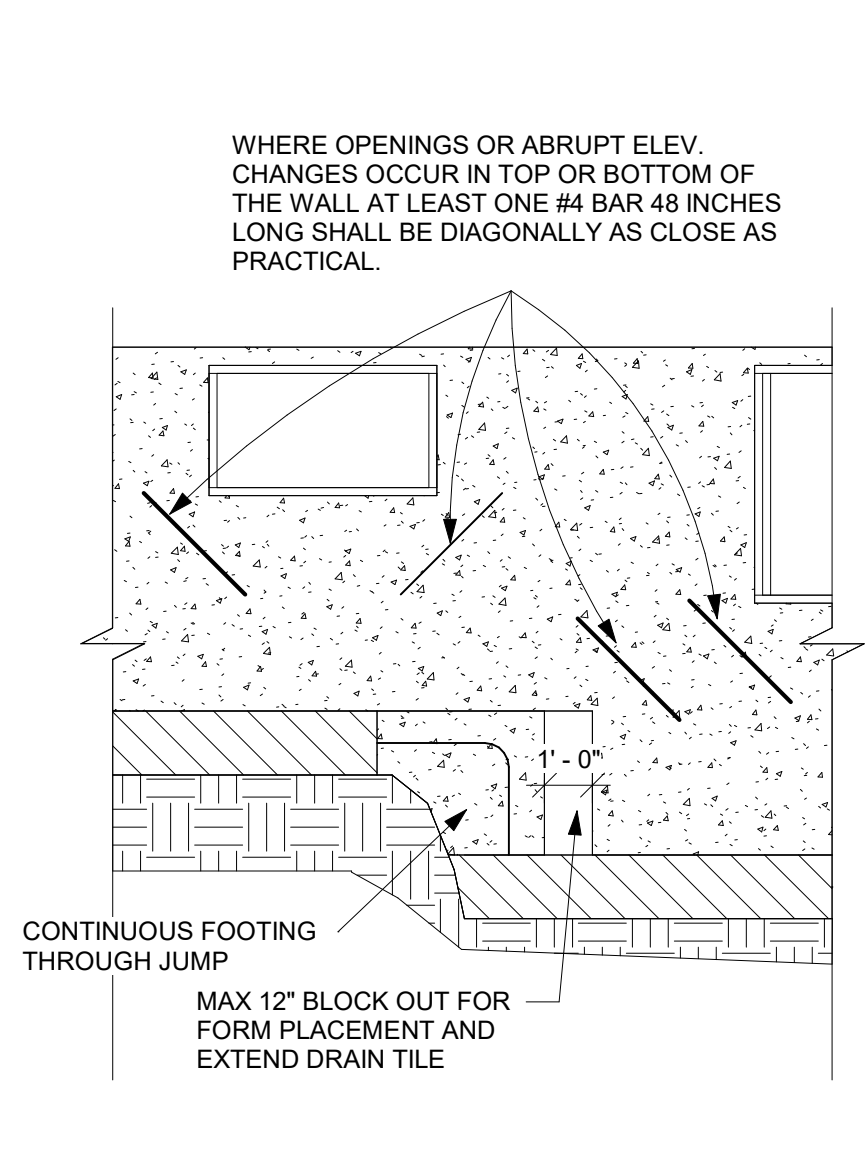

6 FOUNDATION WALL JUMP DETAIL
NTS

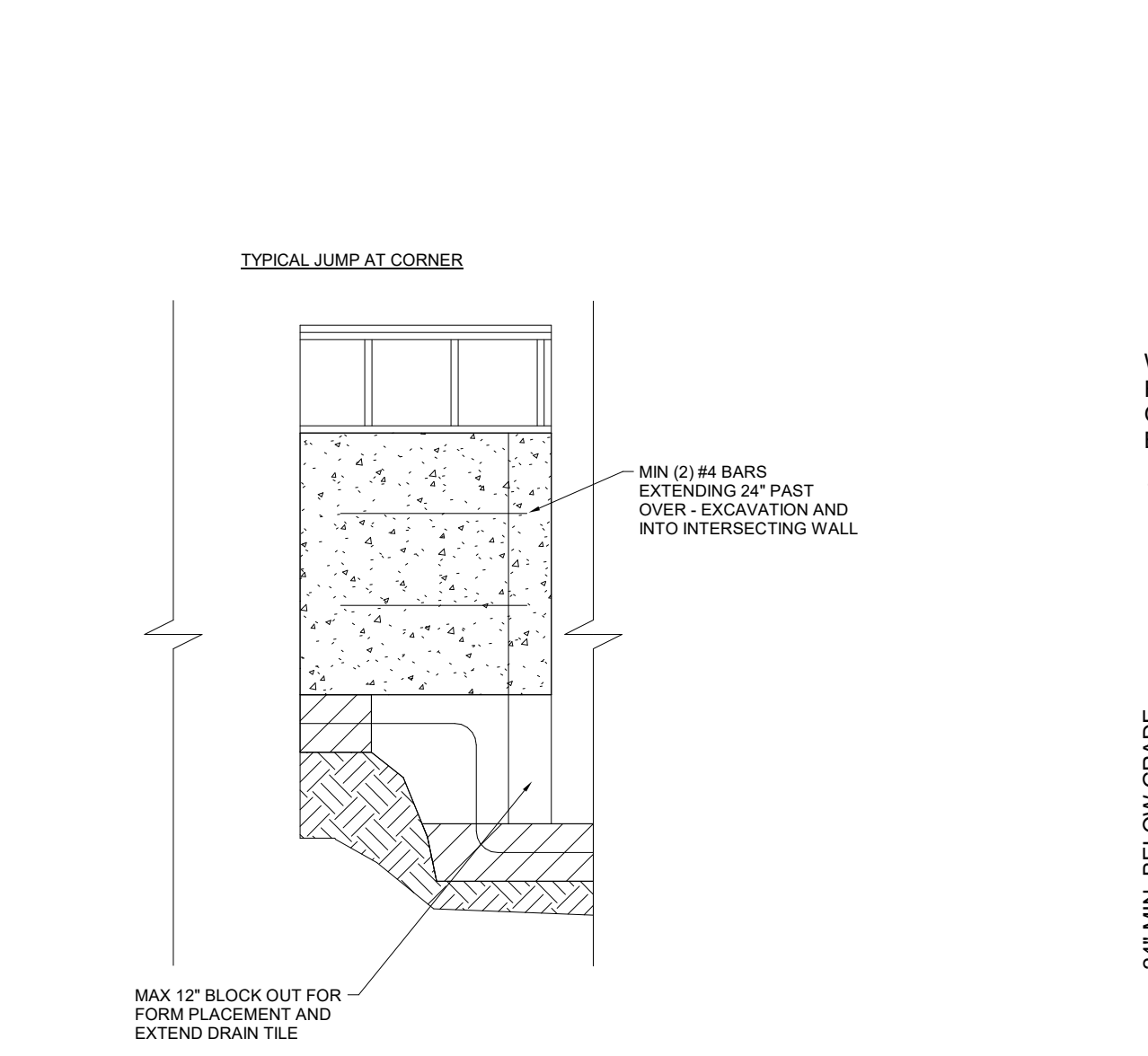

7 FOUNDATION WALL JUMP DETAIL 2
NTS

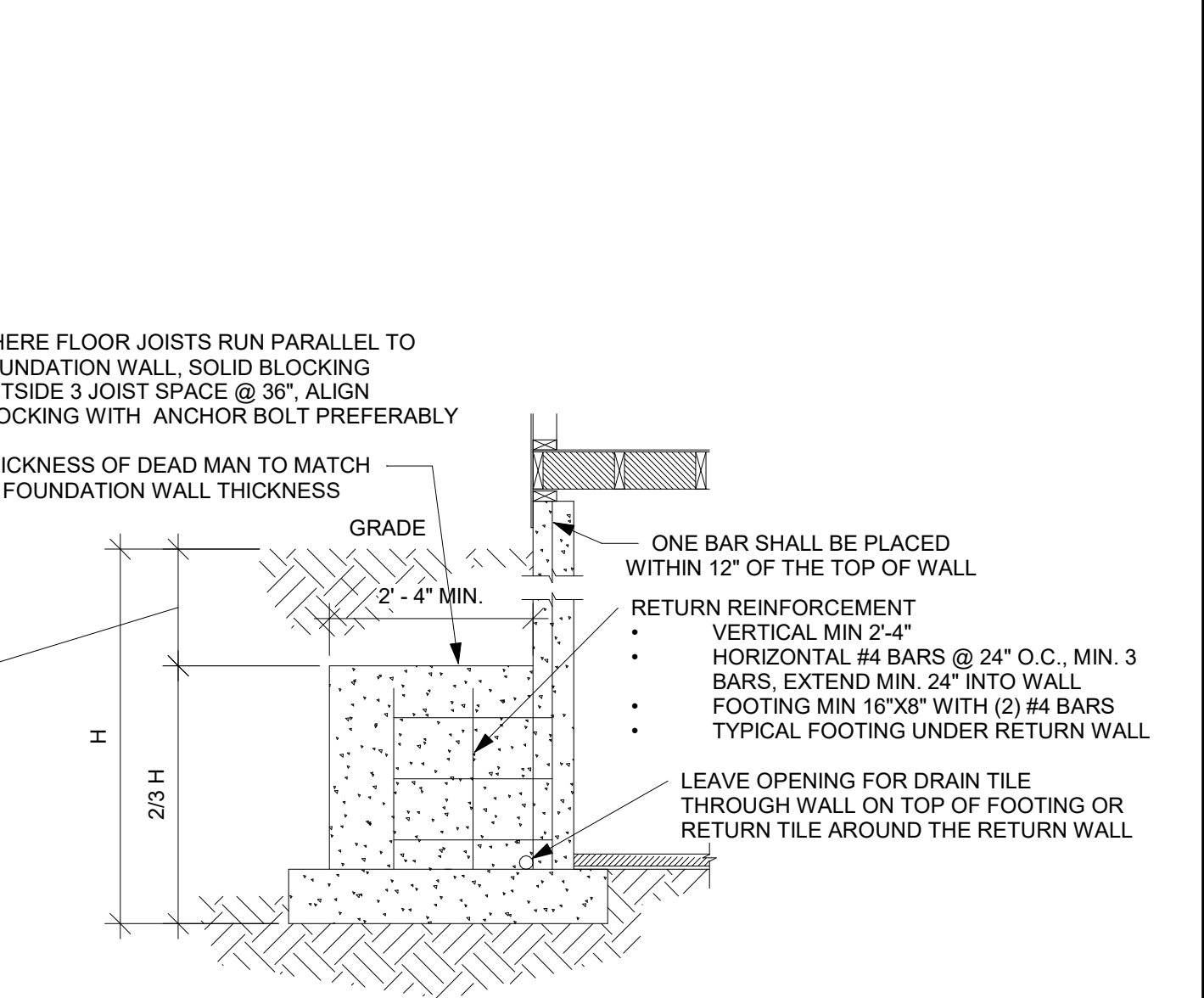

8 TYPICAL DEAD MAN DETAIL
NTS

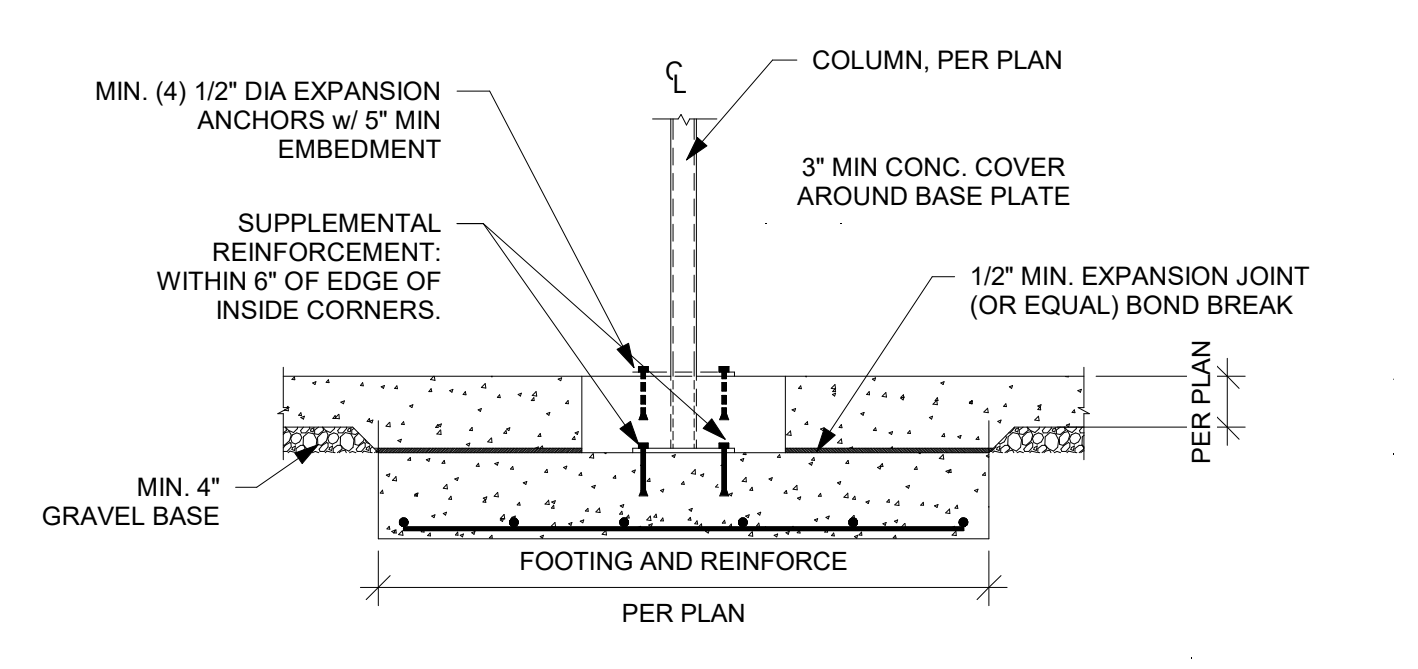

9 TYPICAL COLUMN PAD DETAIL
NTS

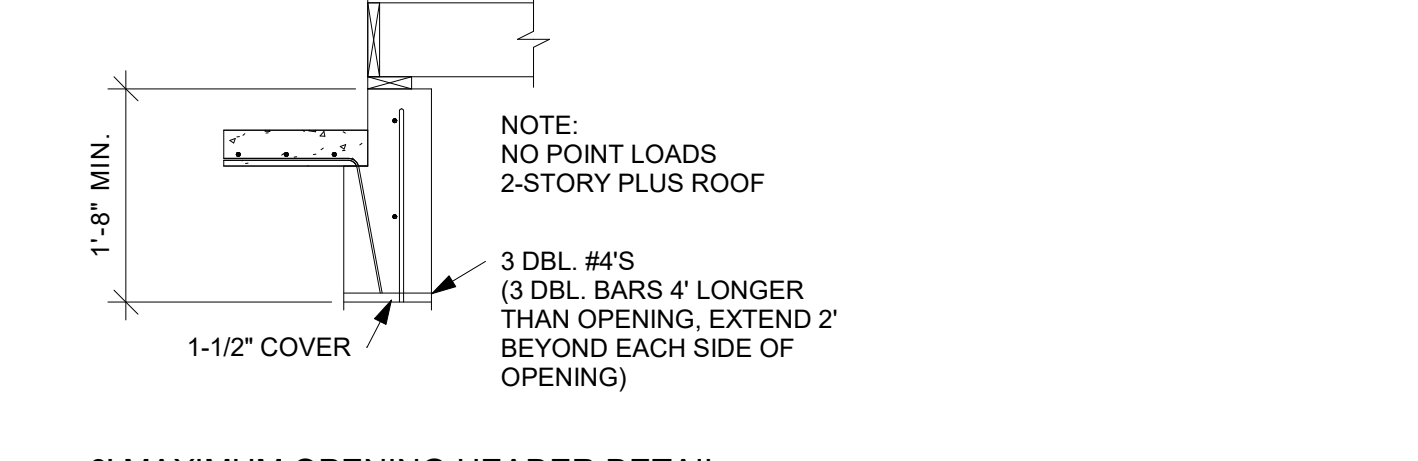

10 6' MAXIMUM OPENING HEADER DETAIL
NTS

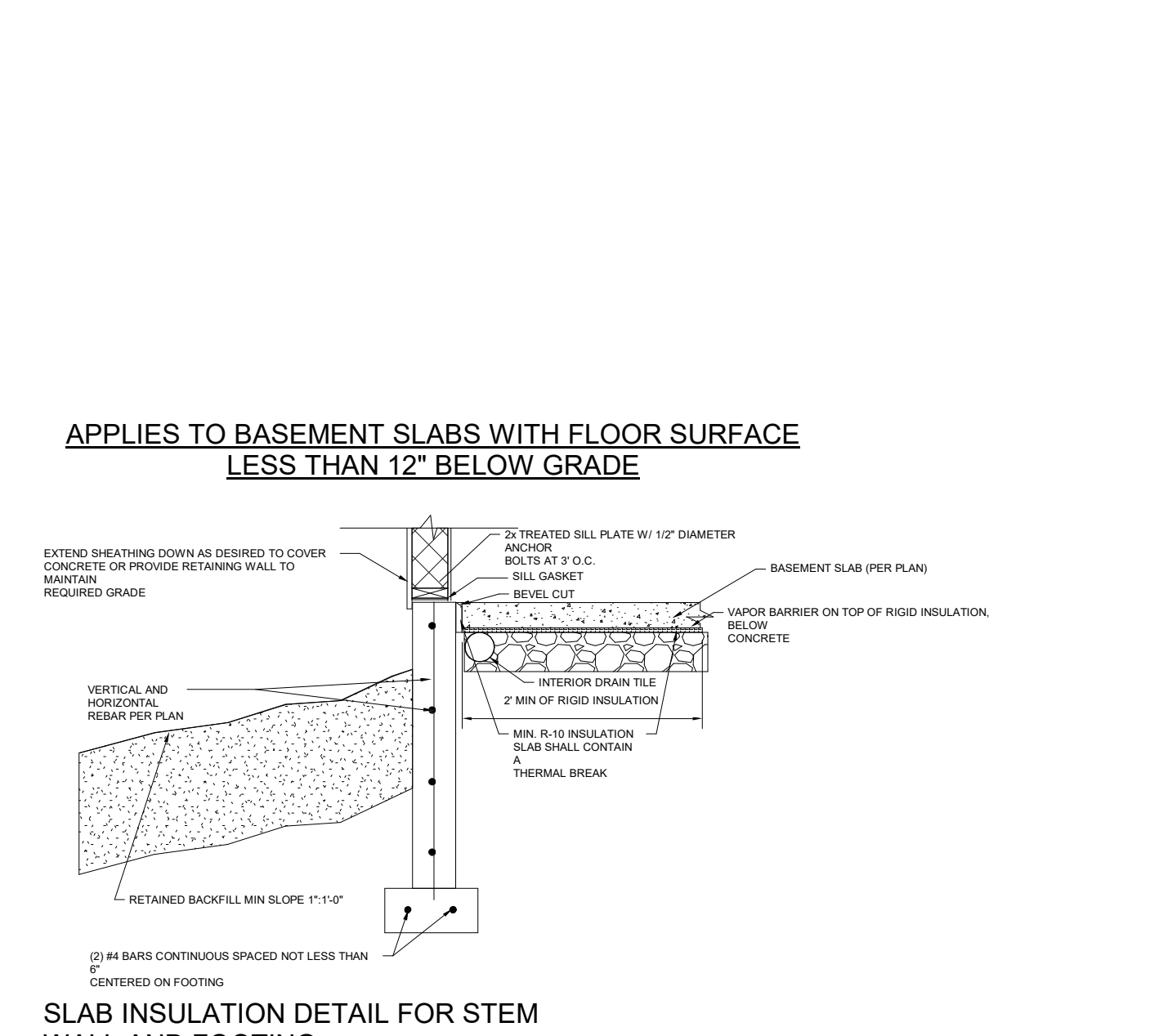

11 SLAB INSULATION DETAIL FOR STEM WALL AND FOOTING
NTS

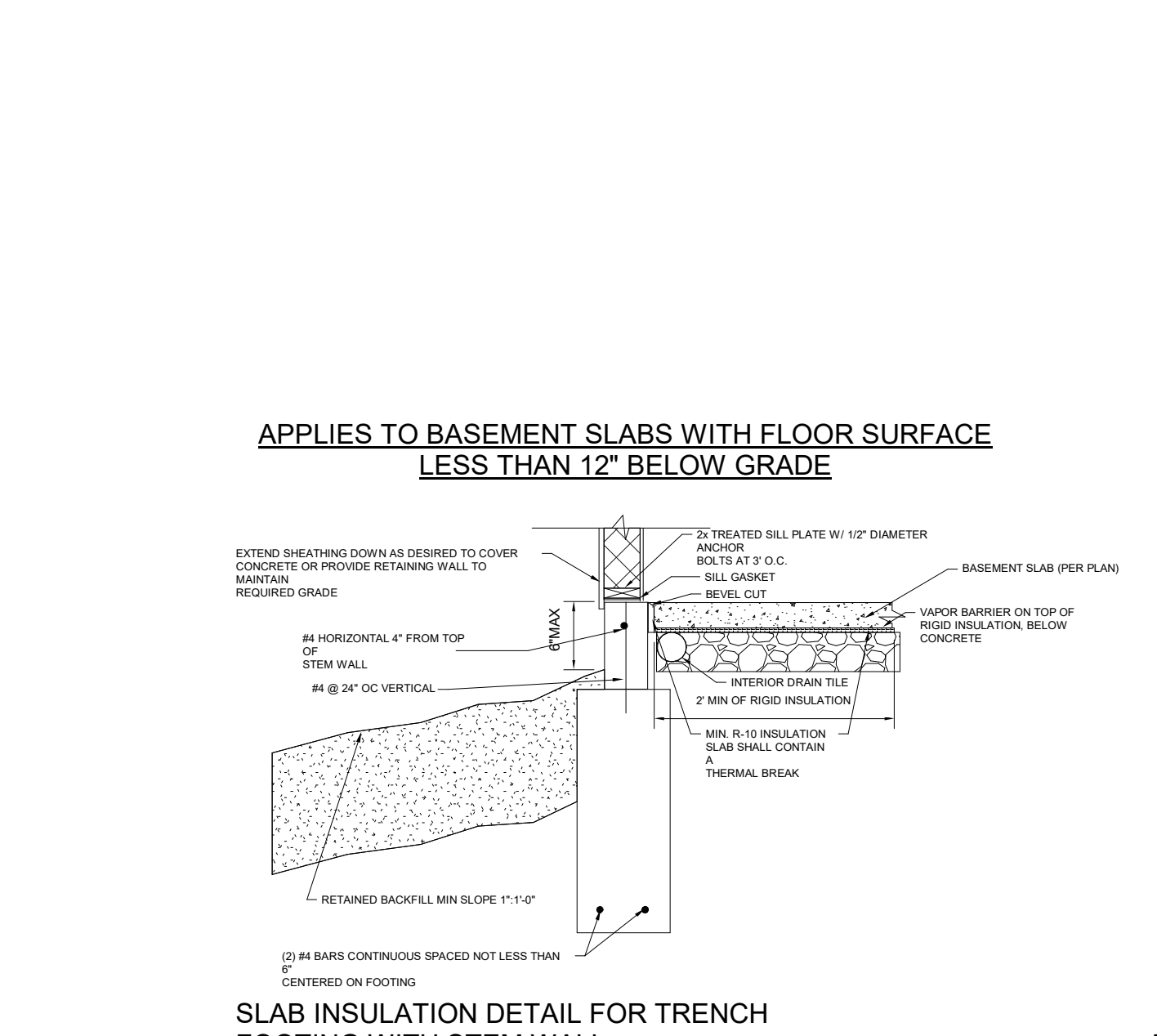

12 SLAB INSULATION DETAIL FOR TRENCH FOOTING WITH STEM WALL
NTS

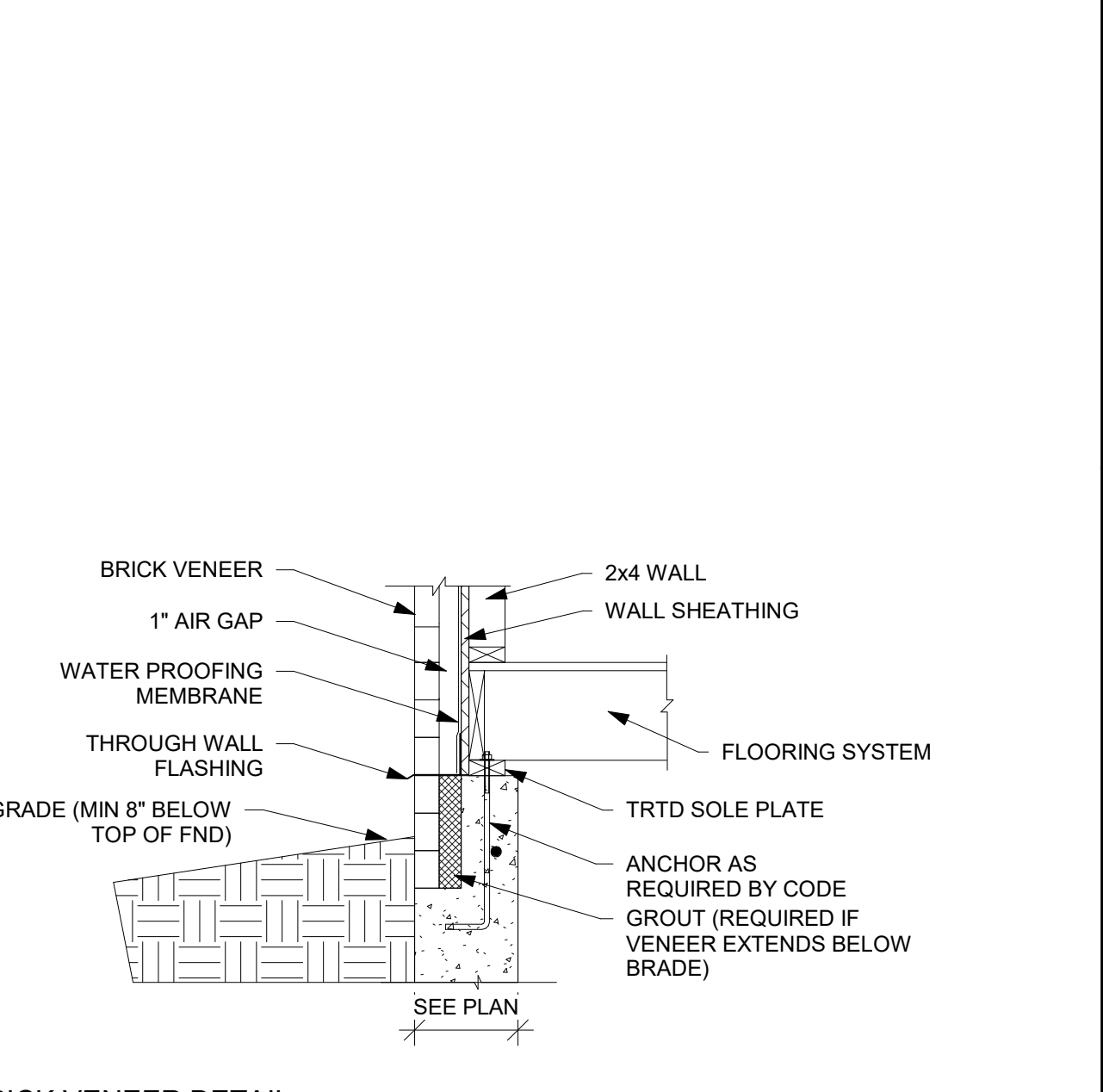

13 BRICK VENEER DETAIL
NTS

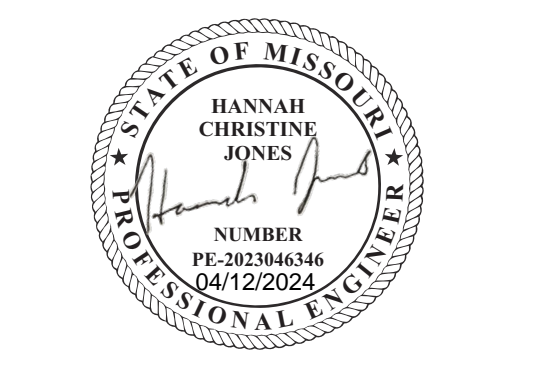

EVERSTEAD
3741 NE TROON DRIVE, SUITE 200
LEE'S SUMMIT, MO 64064
EVERSTEAD.COM (816)399-4901

AVITAL HOMES
BROOKSIDE - MODERN PRAIRIE
1809 SW HIGHTOWN DR
LEES SUMMIT, MO 64082

REVISIONS	
1 - 04/12/2024	

FOUNDATION DETAILS

S501

DATE 3/22/2024 12:51:04 PM
SCALE As indicated

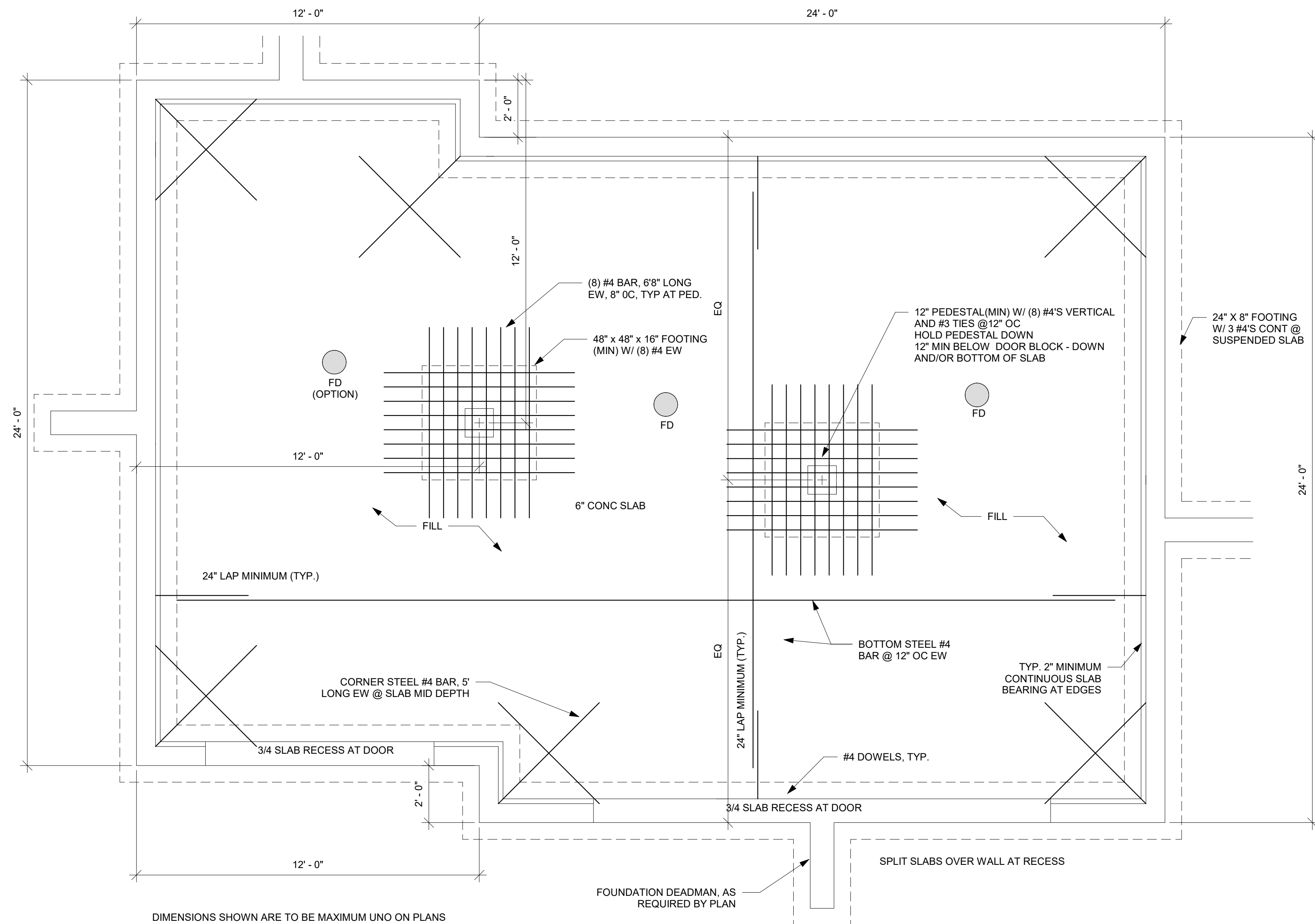
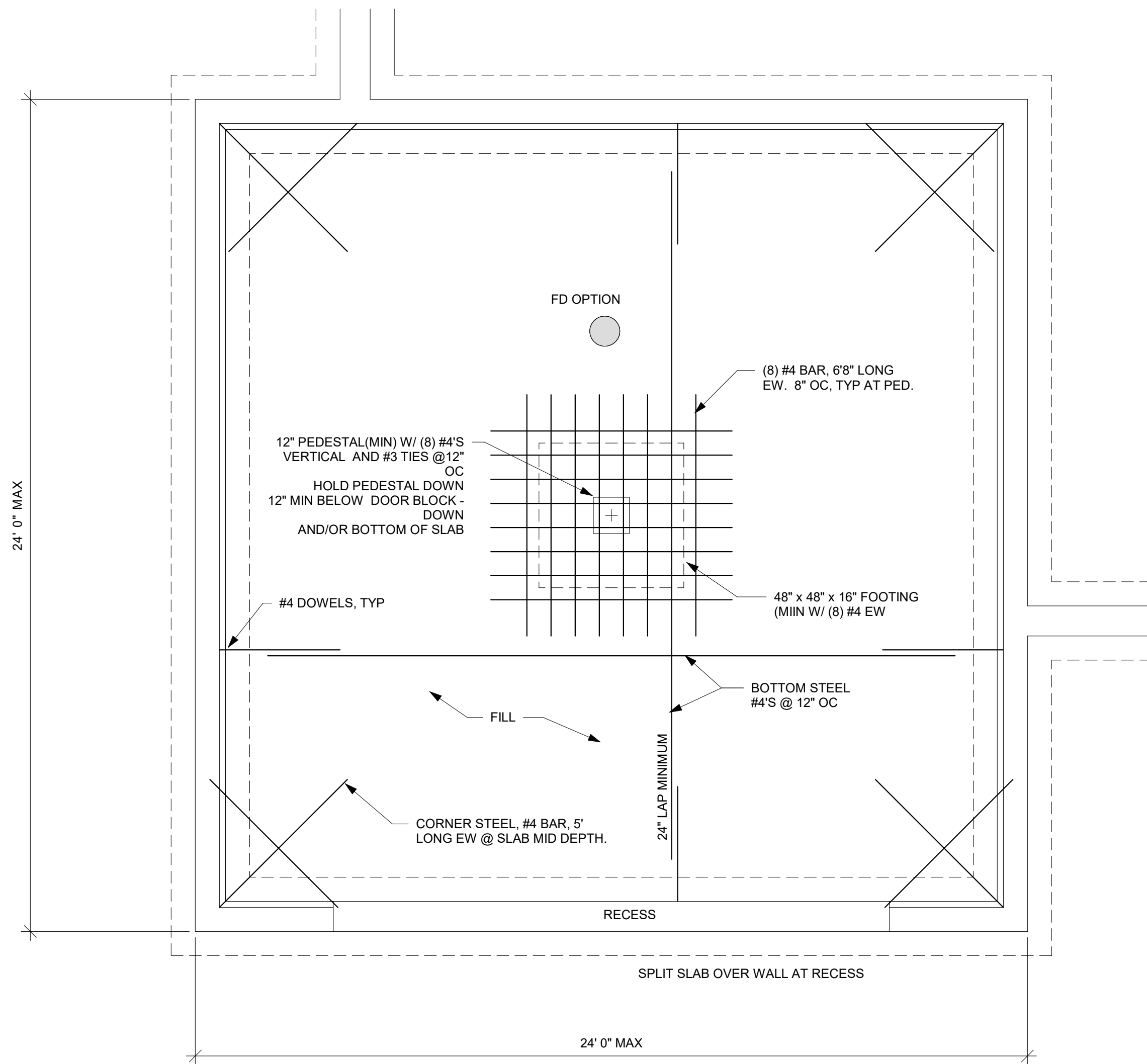

① 2 CAR GARAGE SLAB ON FILL DETAIL
NTS

② 3 CAR GARAGE SLAB ON FILL DETAIL 2
NTS

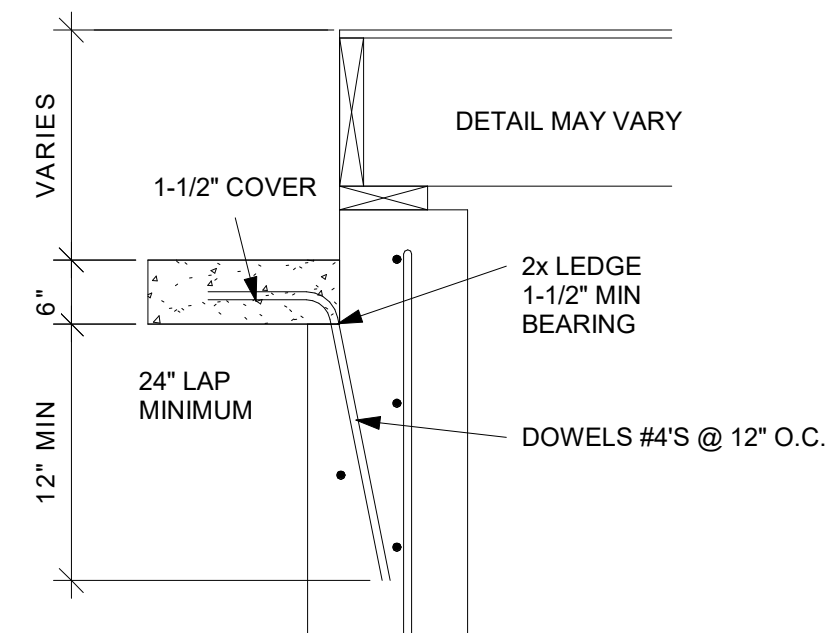

③ SLAB AT WALL DETAIL
NTS

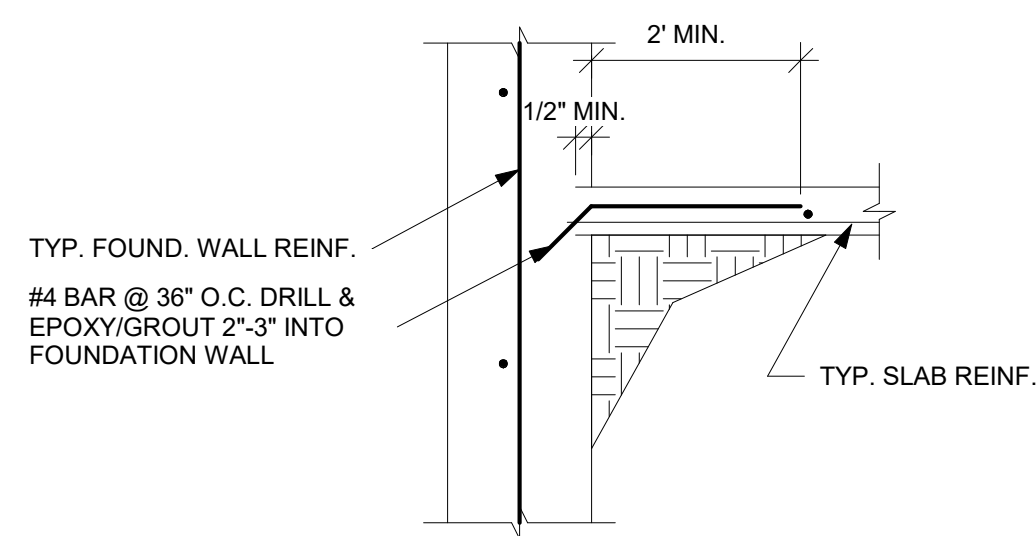

④ ALT. SLAB CONNECTION DETAIL
NTS

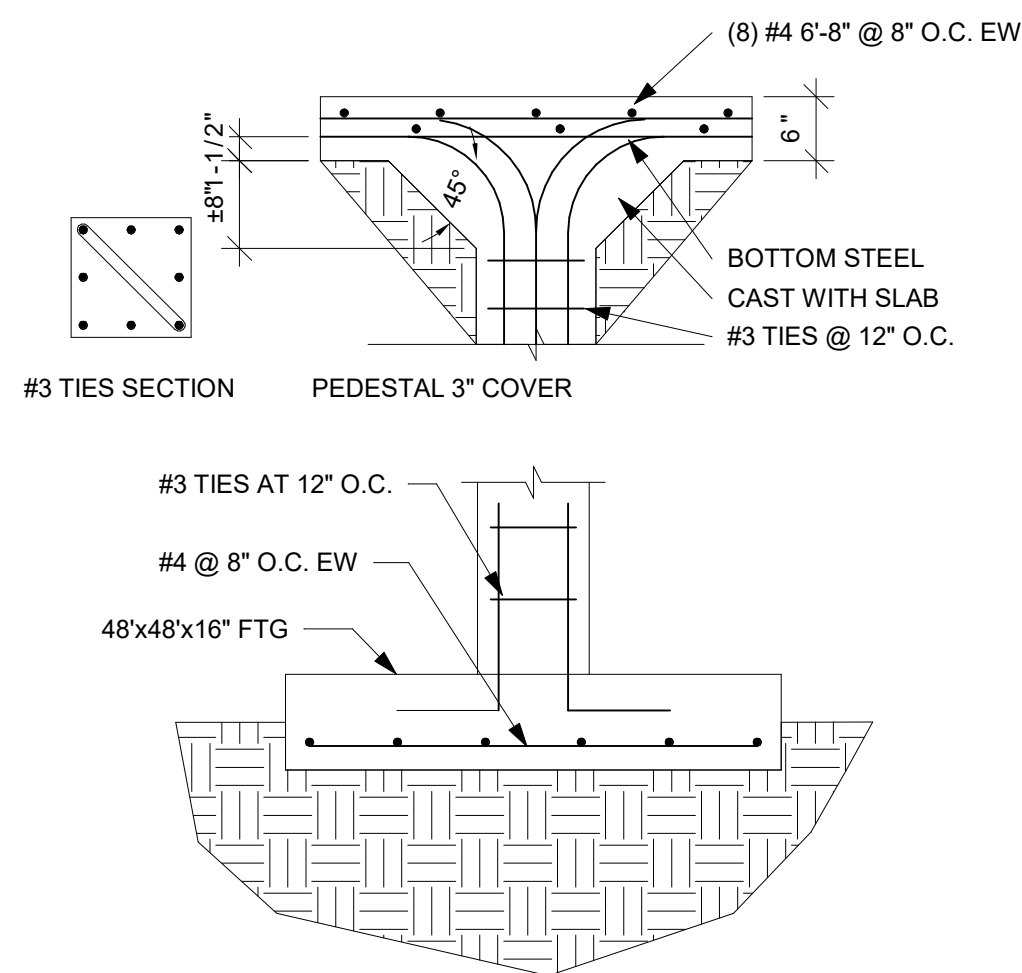

⑤ PEDESTAL AT SLAB AND FOOTING
DETAIL
NTS

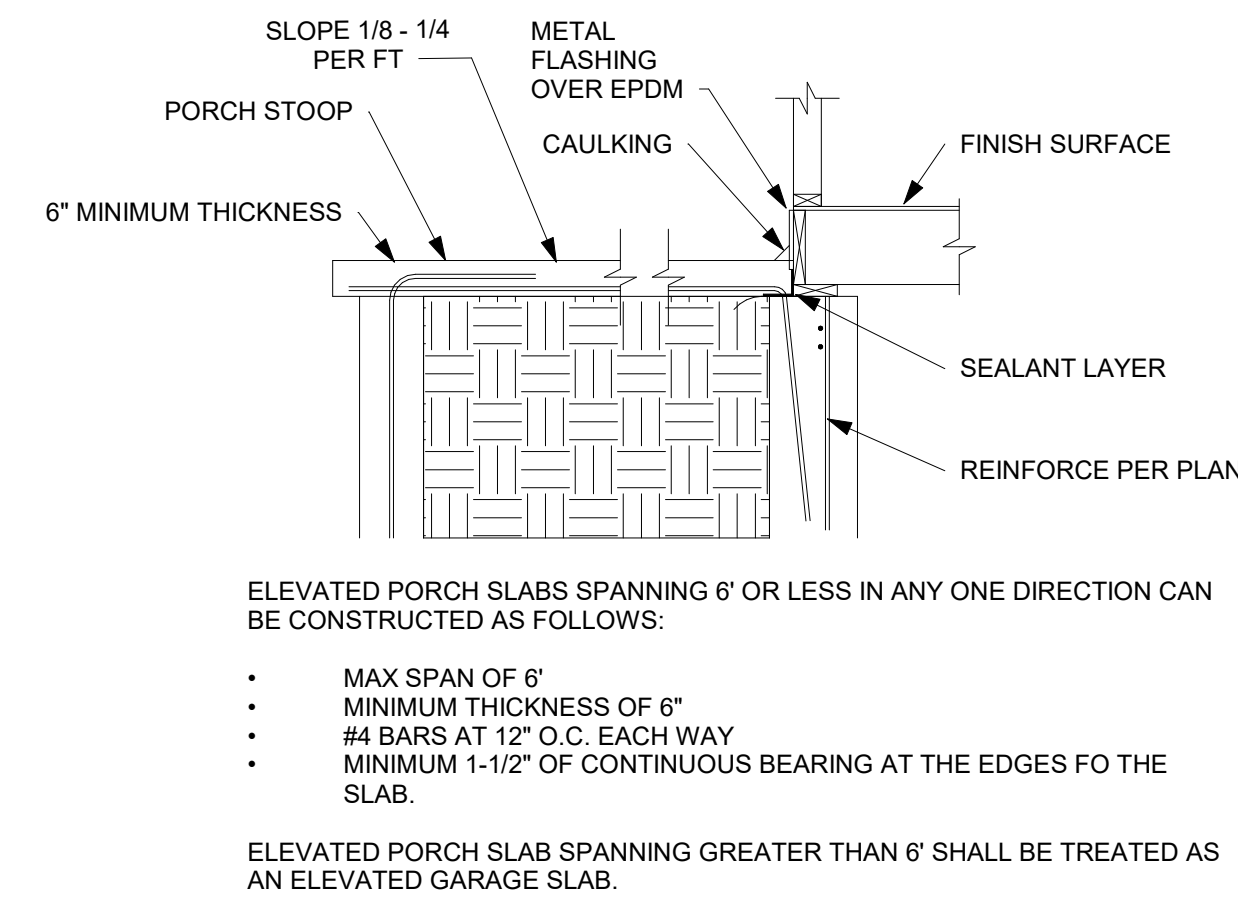

⑥ STANDARD PORCH SLAB DETAIL
NTS

THE FOLLOWING DETAILS MEET OR EXCEED KCMO CPD-DS AND JOHNSON COUNTY STANDARDS

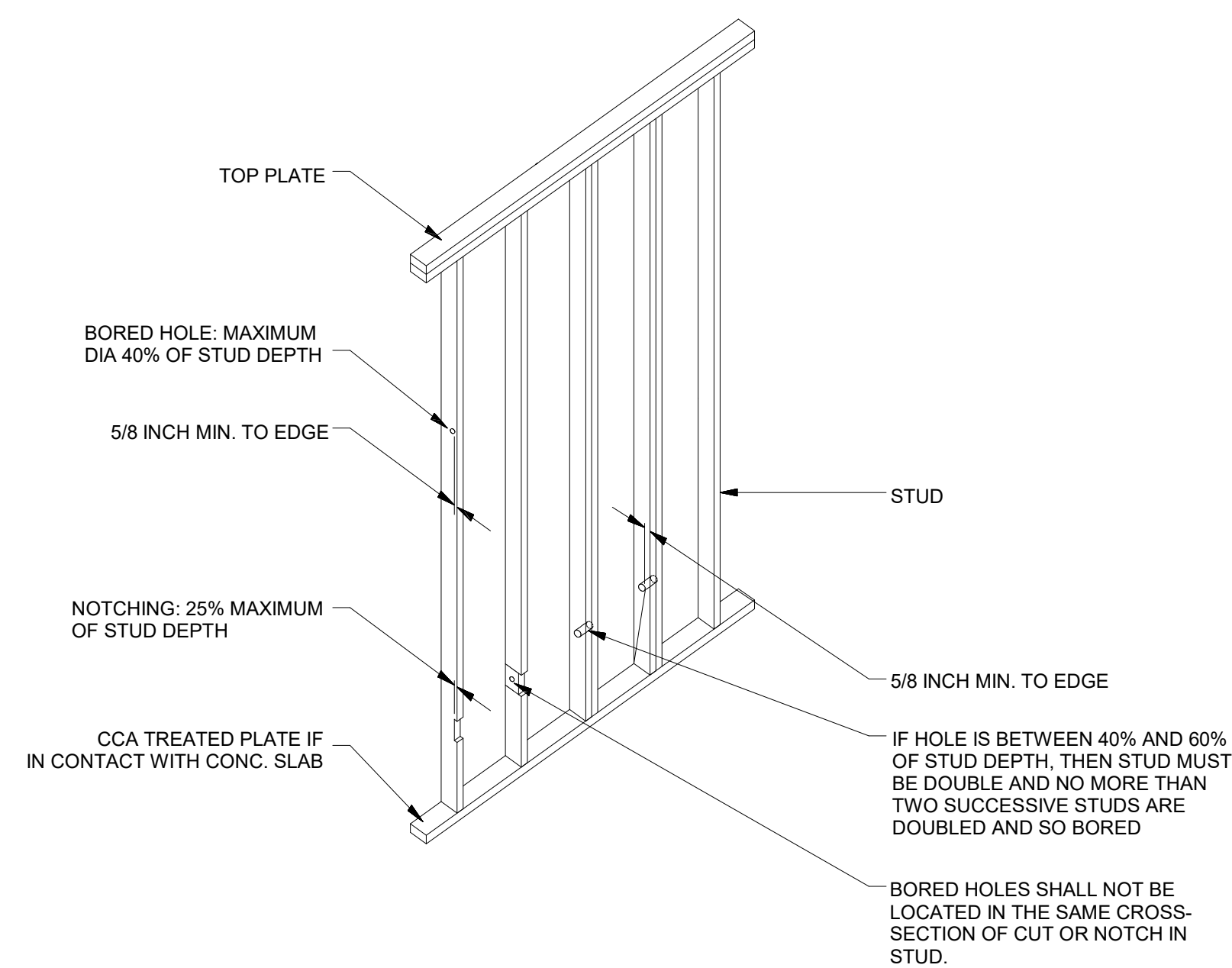
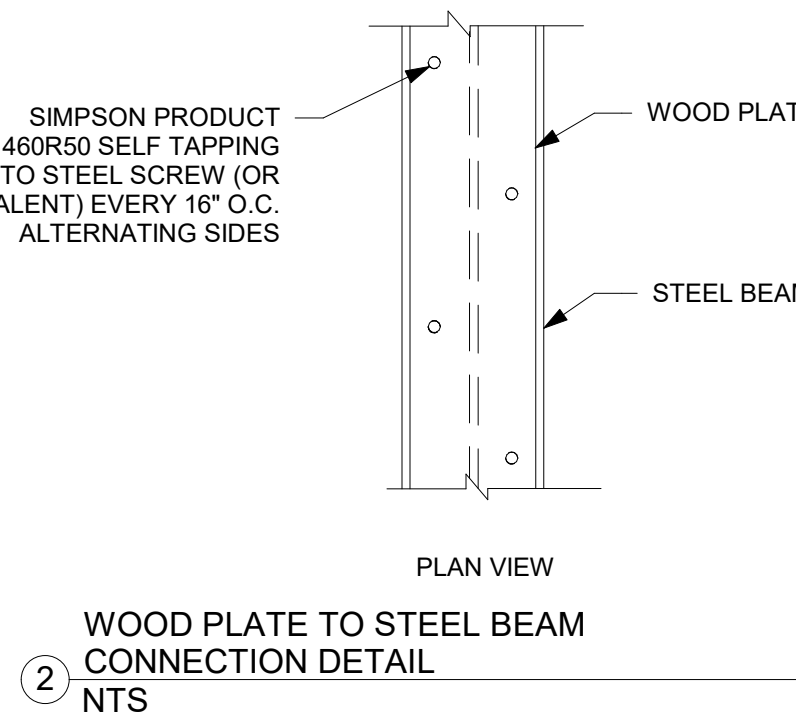
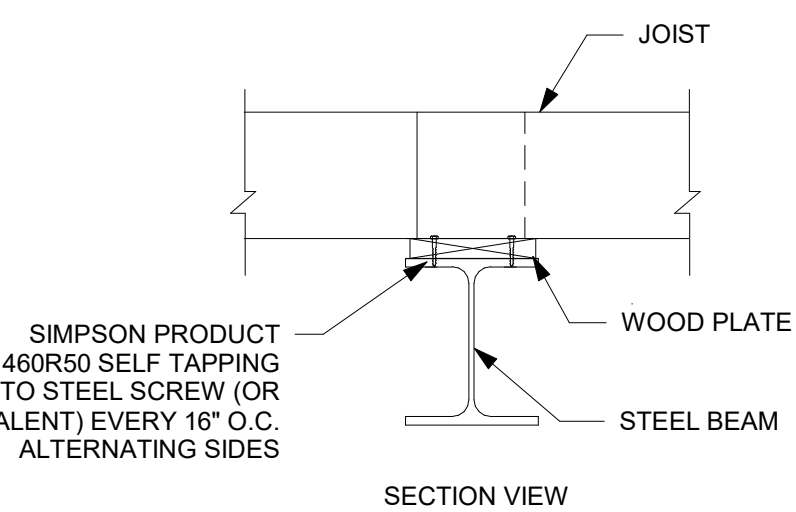
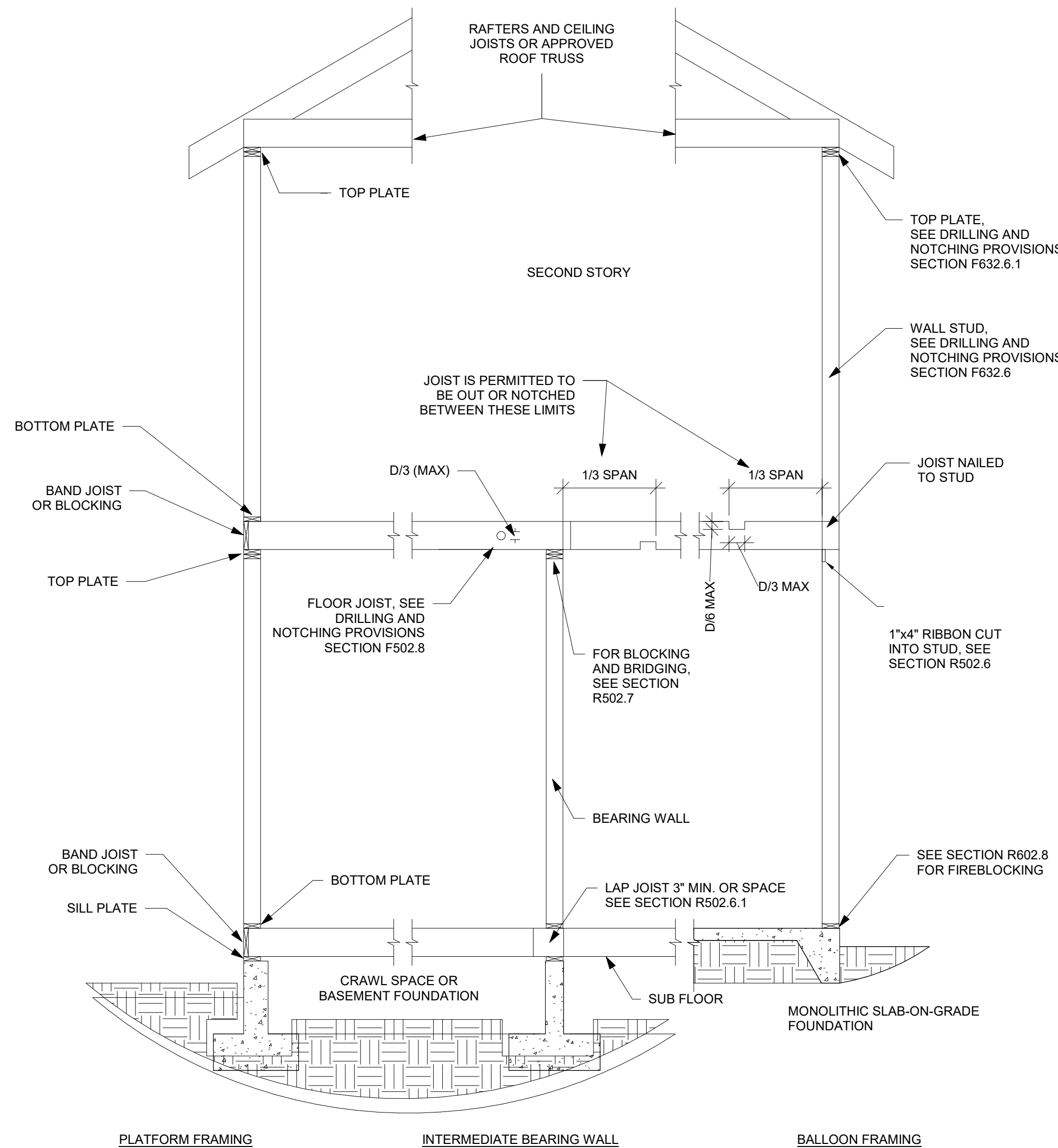

3 TYPICAL WALL NOTCHING DETAIL NTS

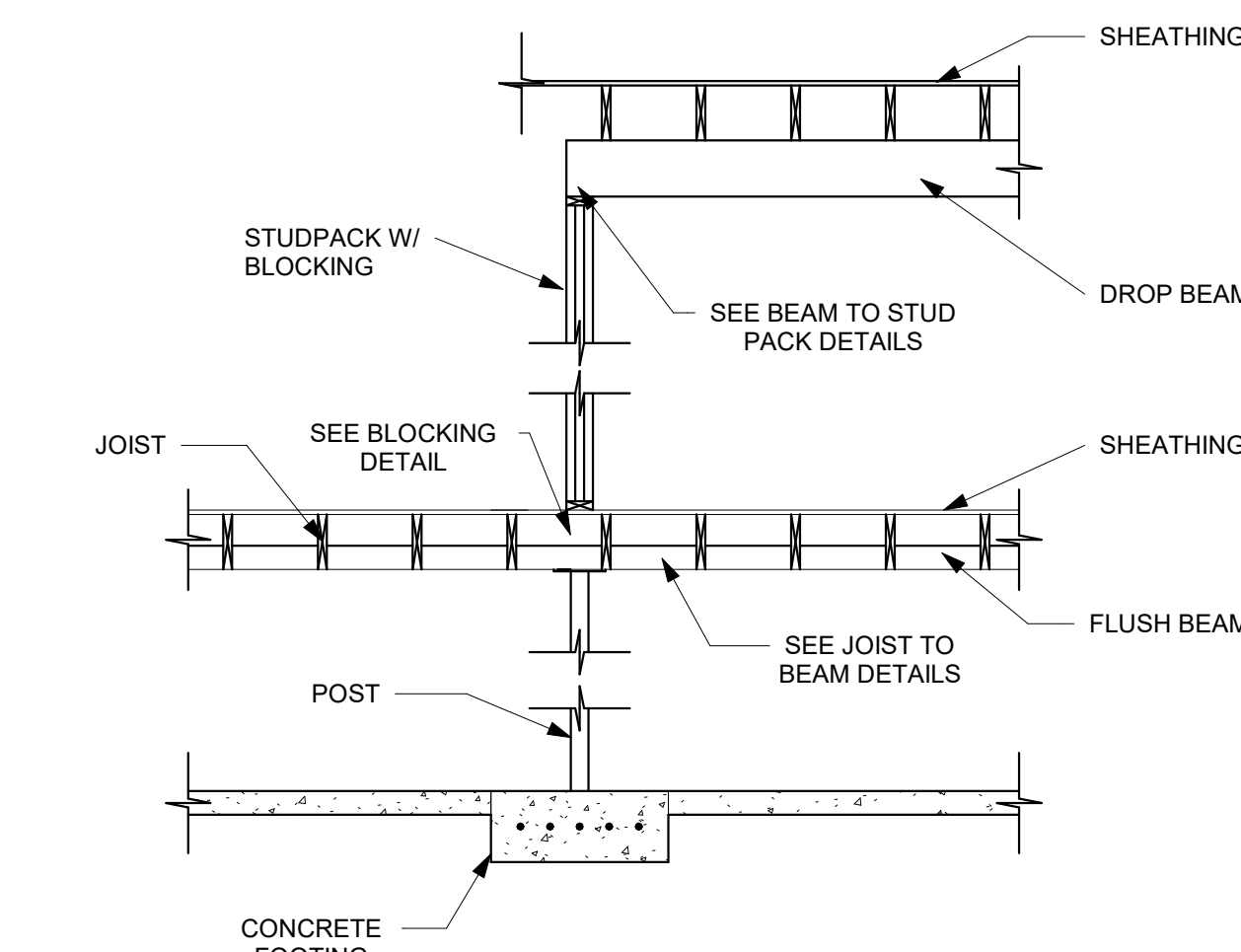

4 POST TO BEAM DETAIL NTS

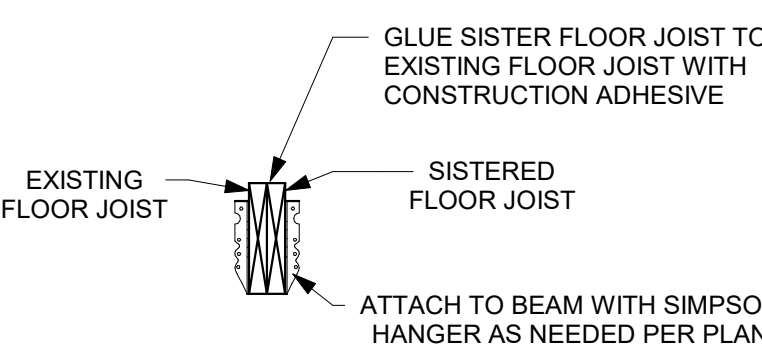
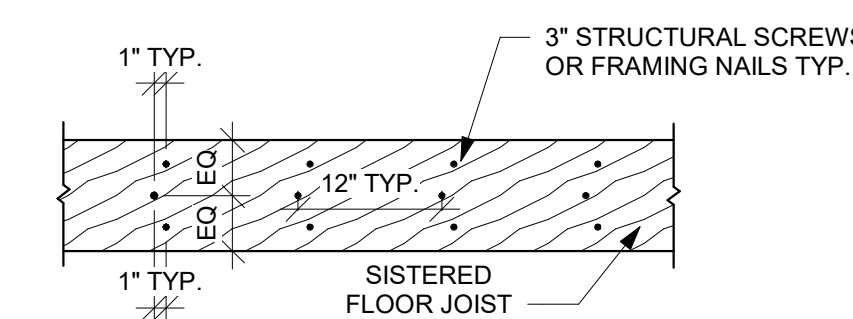

5 SISTERED FLOOR JOISTS DETAIL NTS

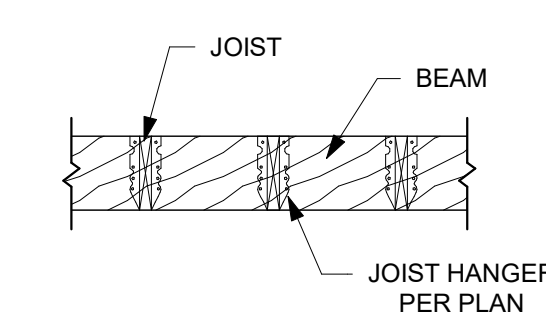

6 UPSET BEAM DETAIL NTS

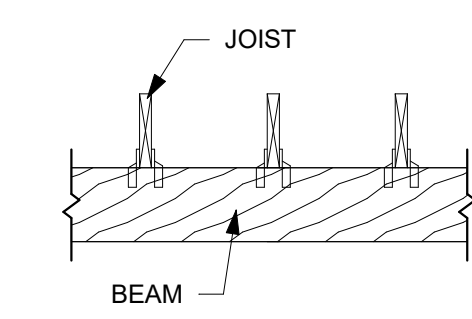

7 DROPPED BEAM DETAIL NTS

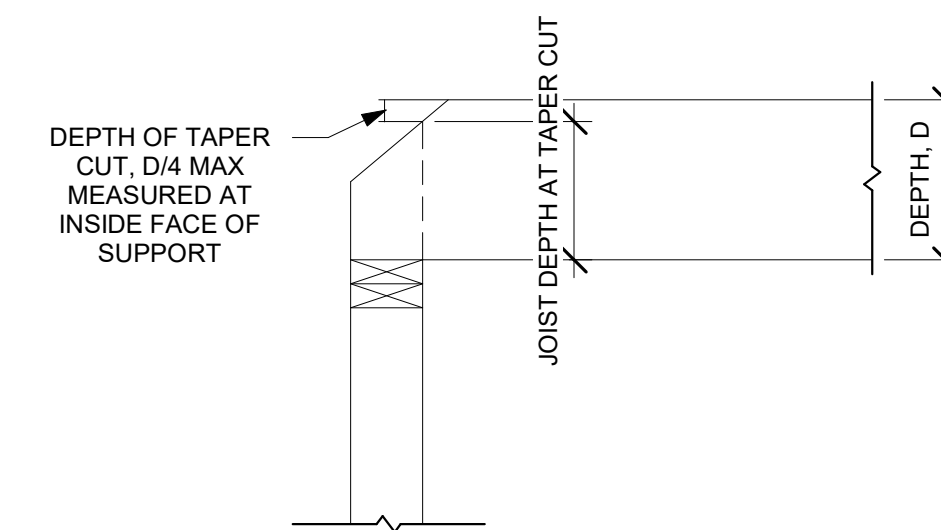

16 CEILING JOIST TAPER CUT NTS

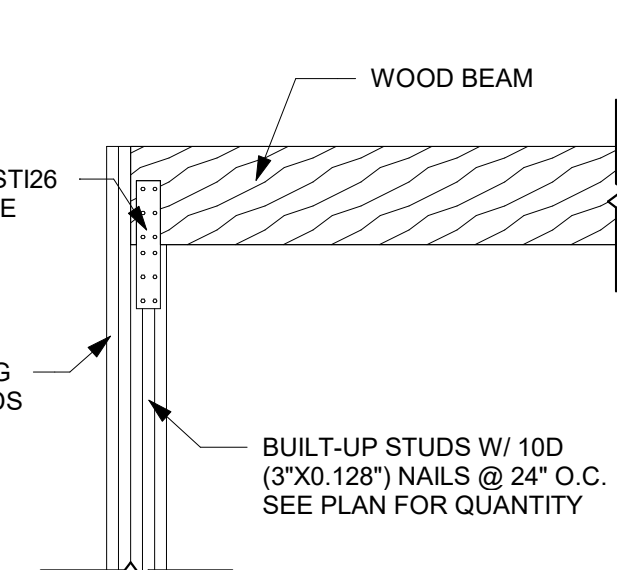

10 BEAM TO STUD PACK PARALLEL TO WALL DETAIL NTS

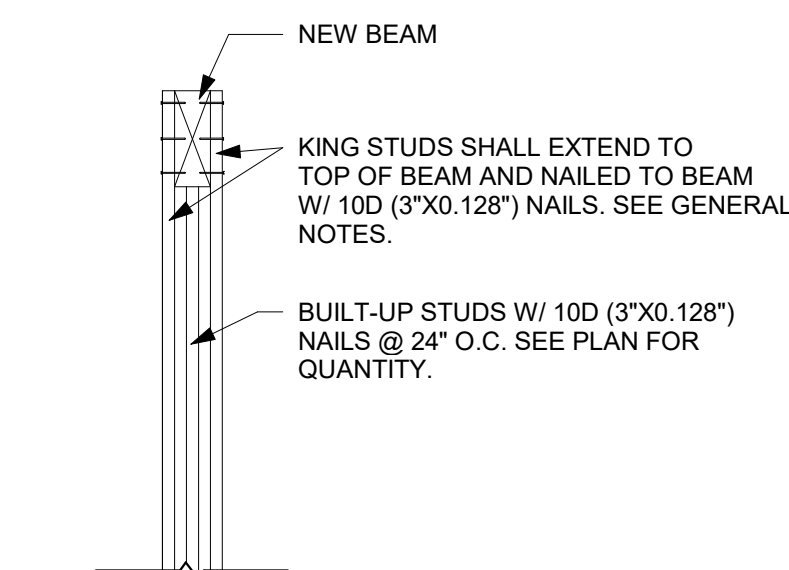

11 BEAM TO STUD PACK PERPENDICULAR TO WALL DETAIL NTS

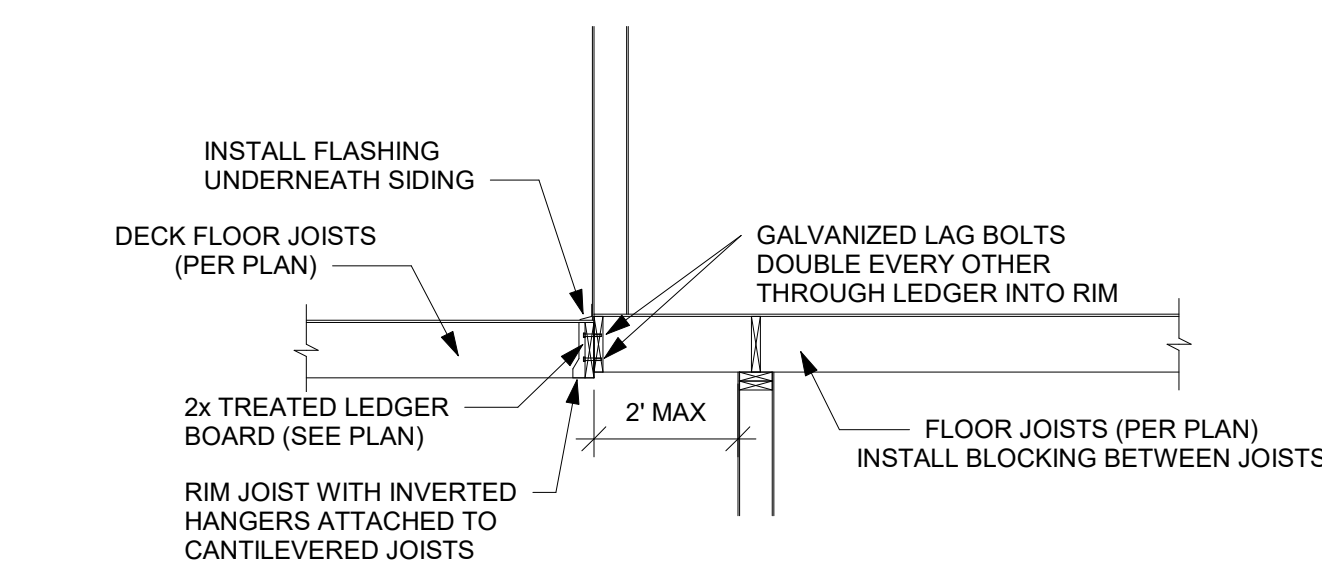

14 CANTILEVERED LEDGER DETAIL NTS

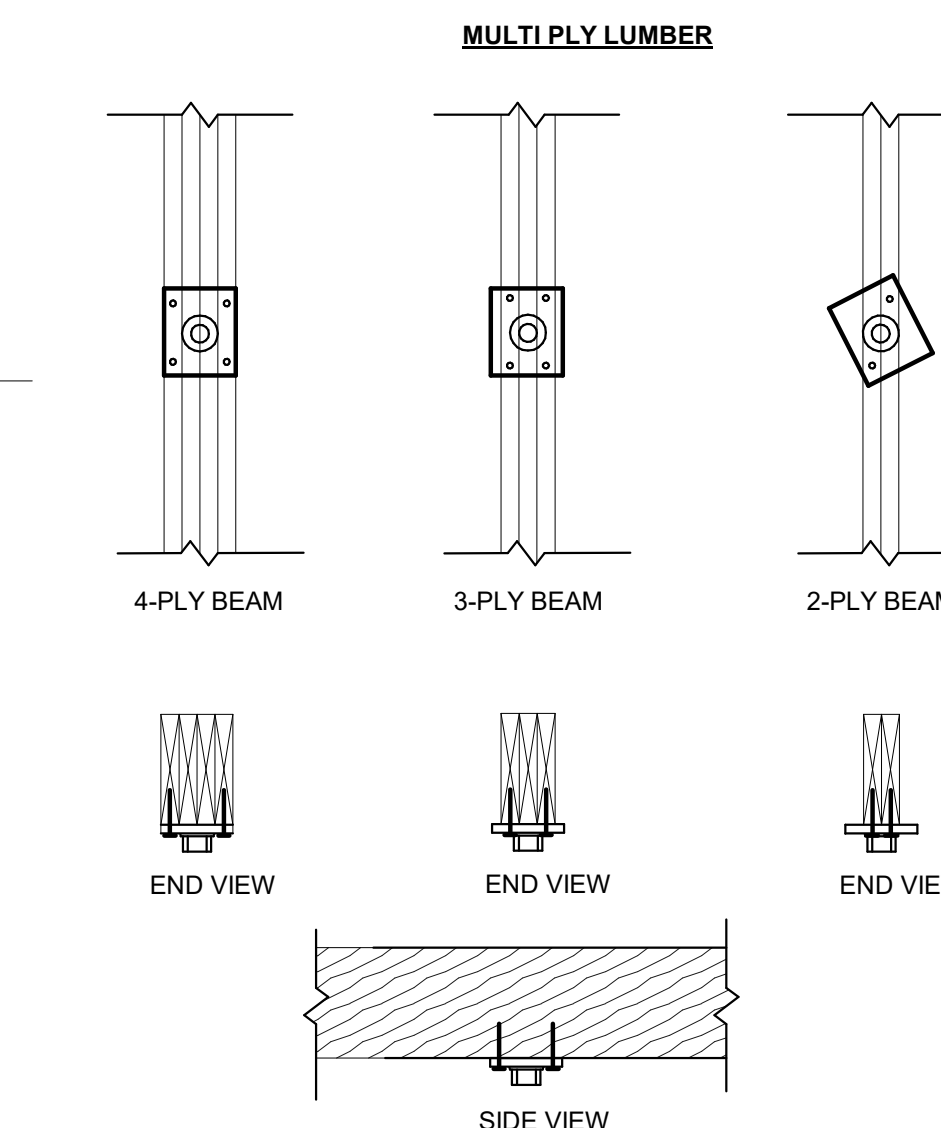

15 POST/BEAM CONNECTION DETAIL NTS

1 TYPICAL WALL, FLOOR, AND ROOF FRAMING DETAIL NTS

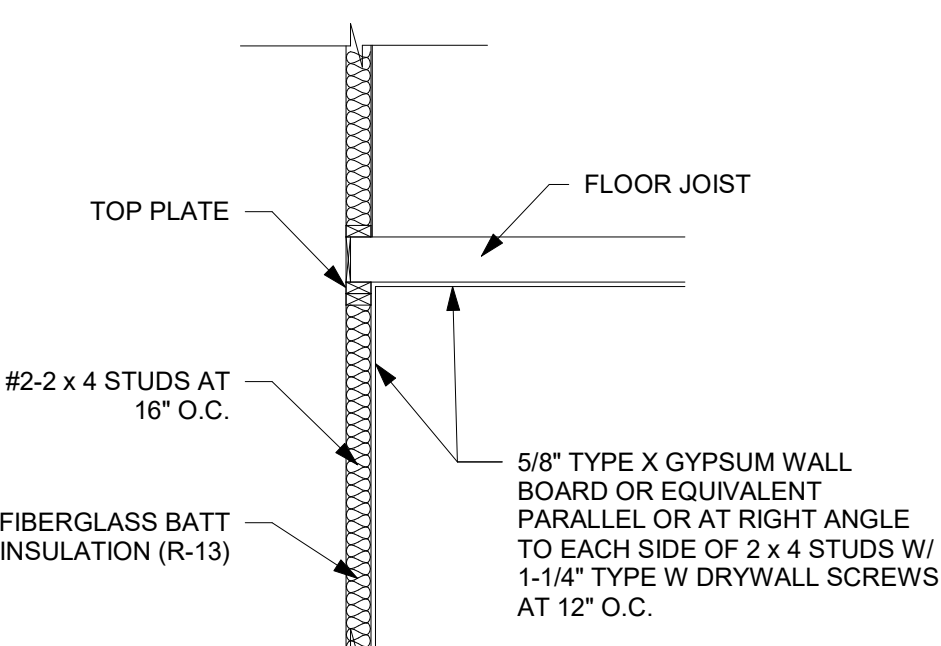

8 GARAGE FIRE SEPERATION DETAIL NTS

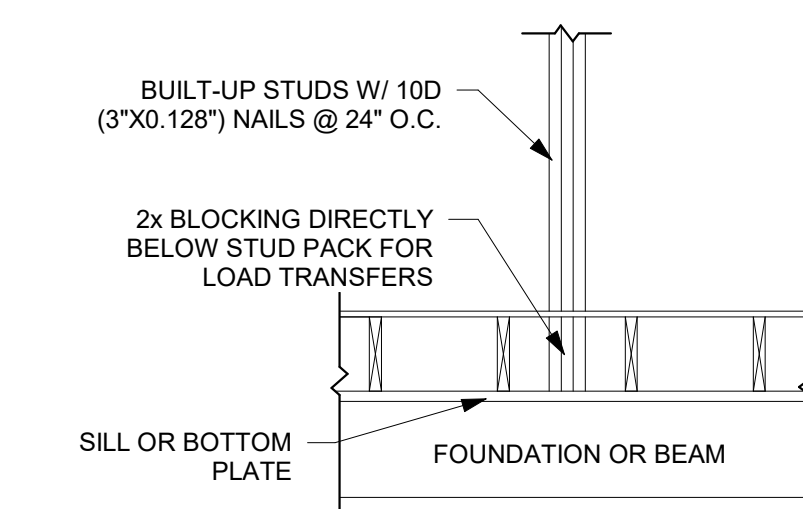

9 BLOCKING DETAIL NTS

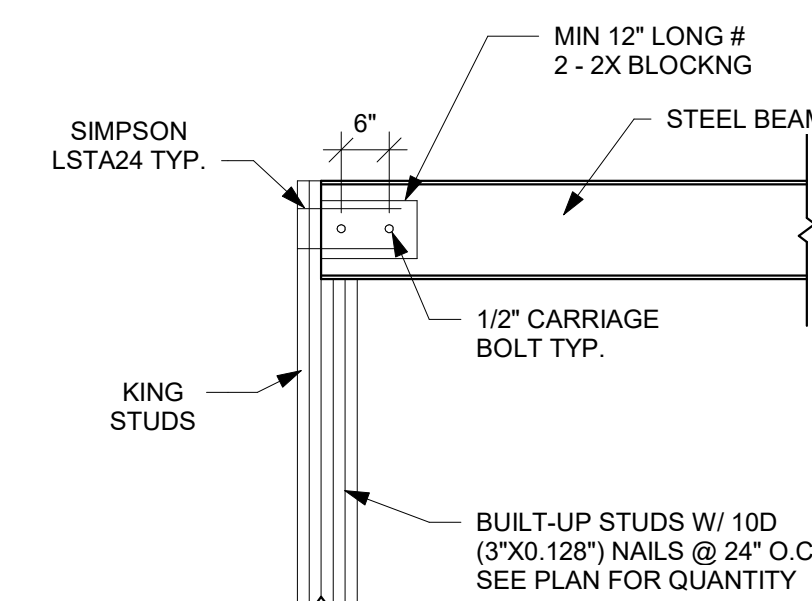

12 STEEL BEAM TO STUD PACK DETAIL NTS

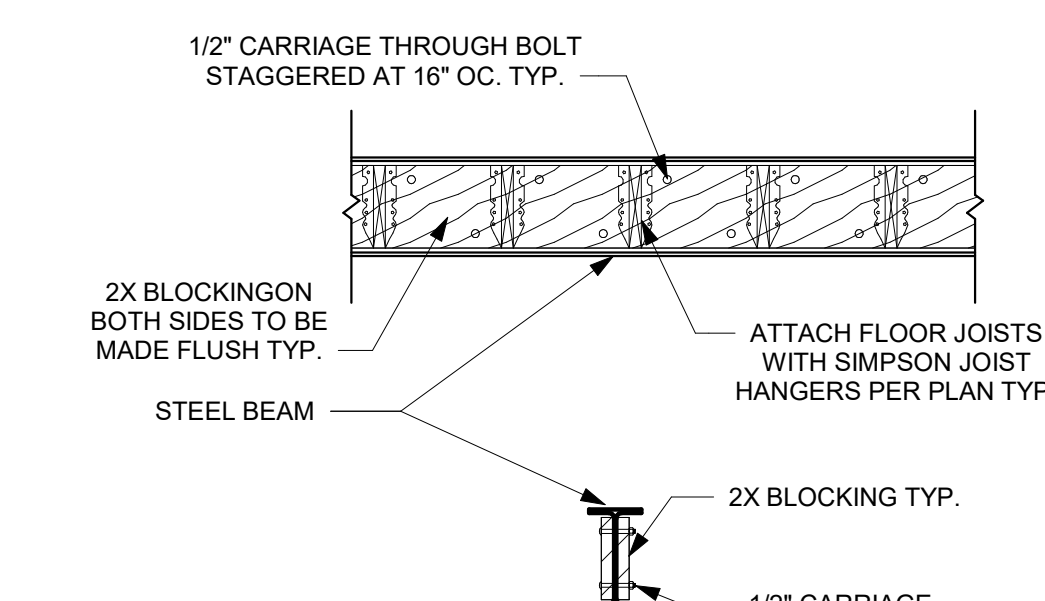

13 FLOOR JOIST TO STEEL BEAM DETAIL NTS

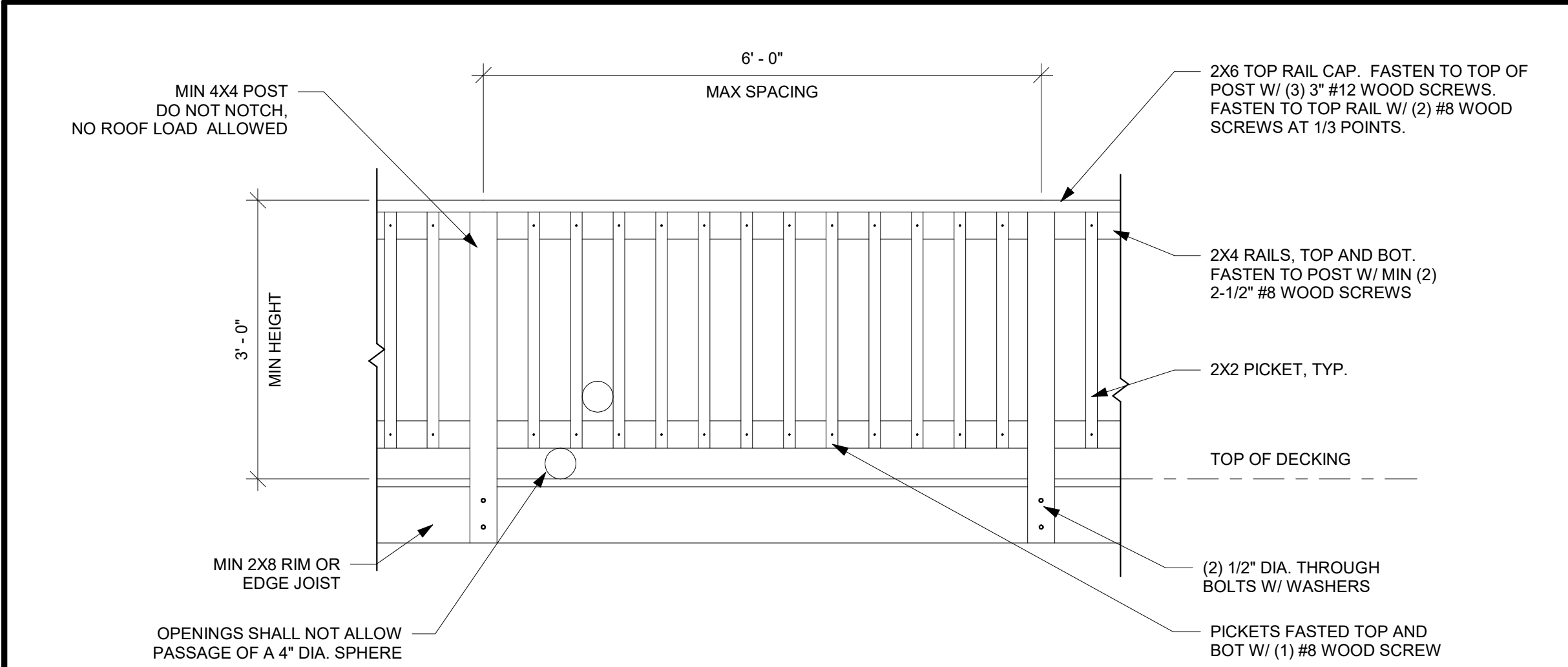

DECK RAILING DETAIL DRAWN TO MEET THE INTENT OF R312 OF THE 2018 IRC AND A CONCENTRATED LOAD OF 200 LBS PER 1607.8.1 OF THE 2018 IBC.

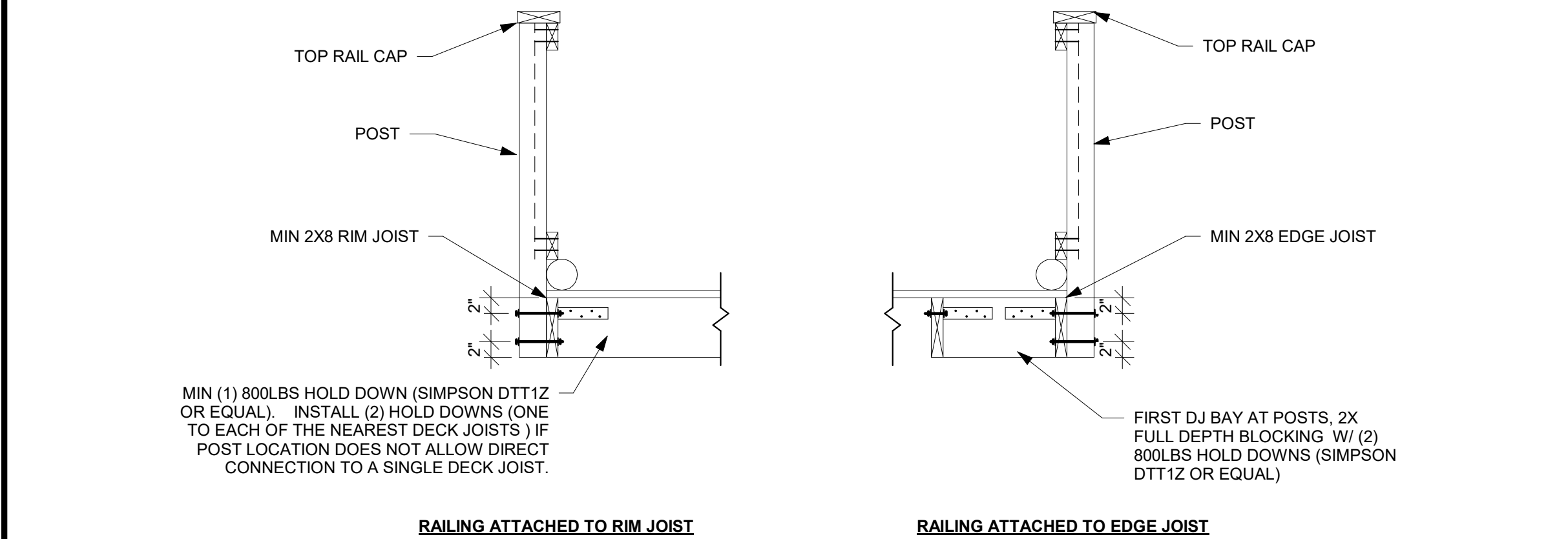

1 DECK RAILING
NTS

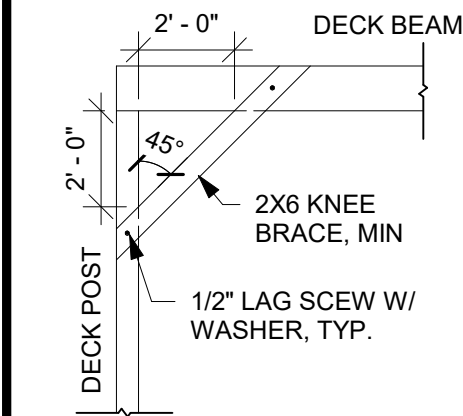

6 KNEE BRACING DETAIL
NTS

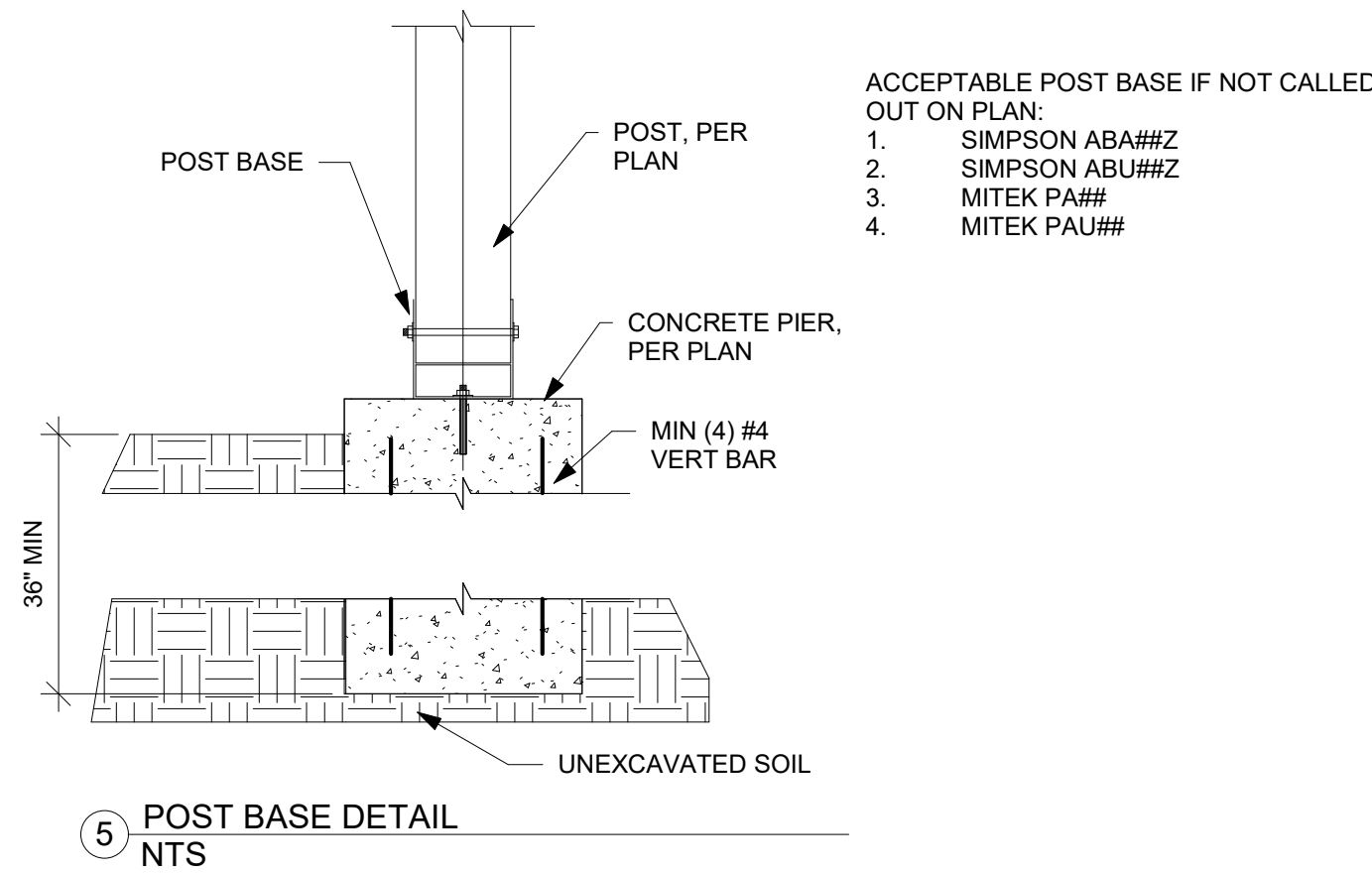
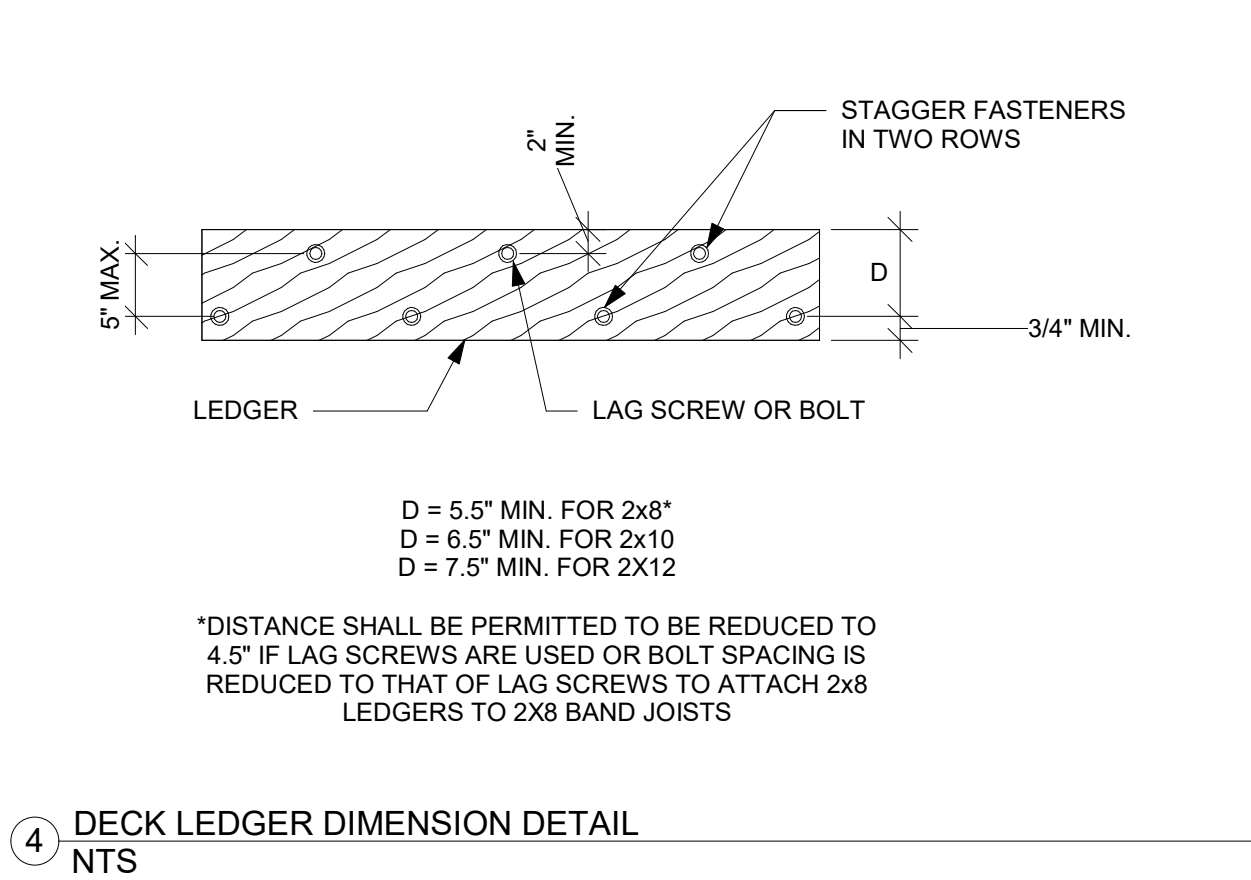
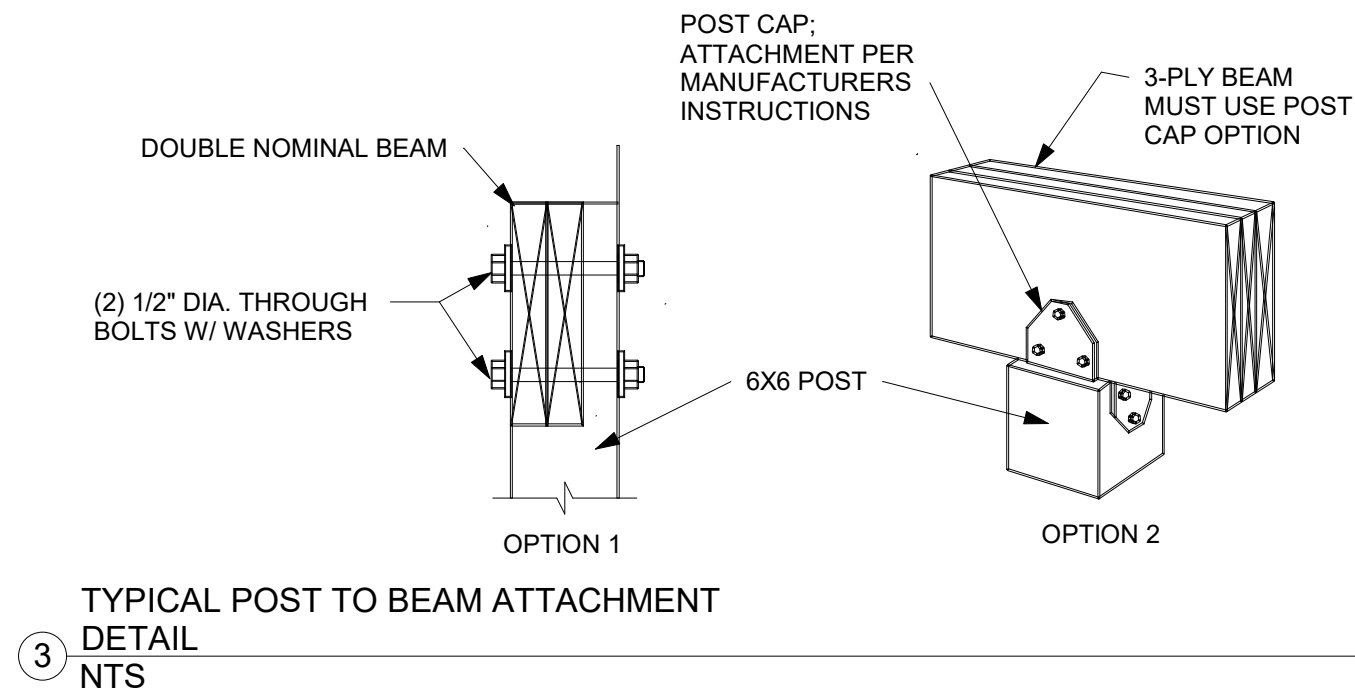
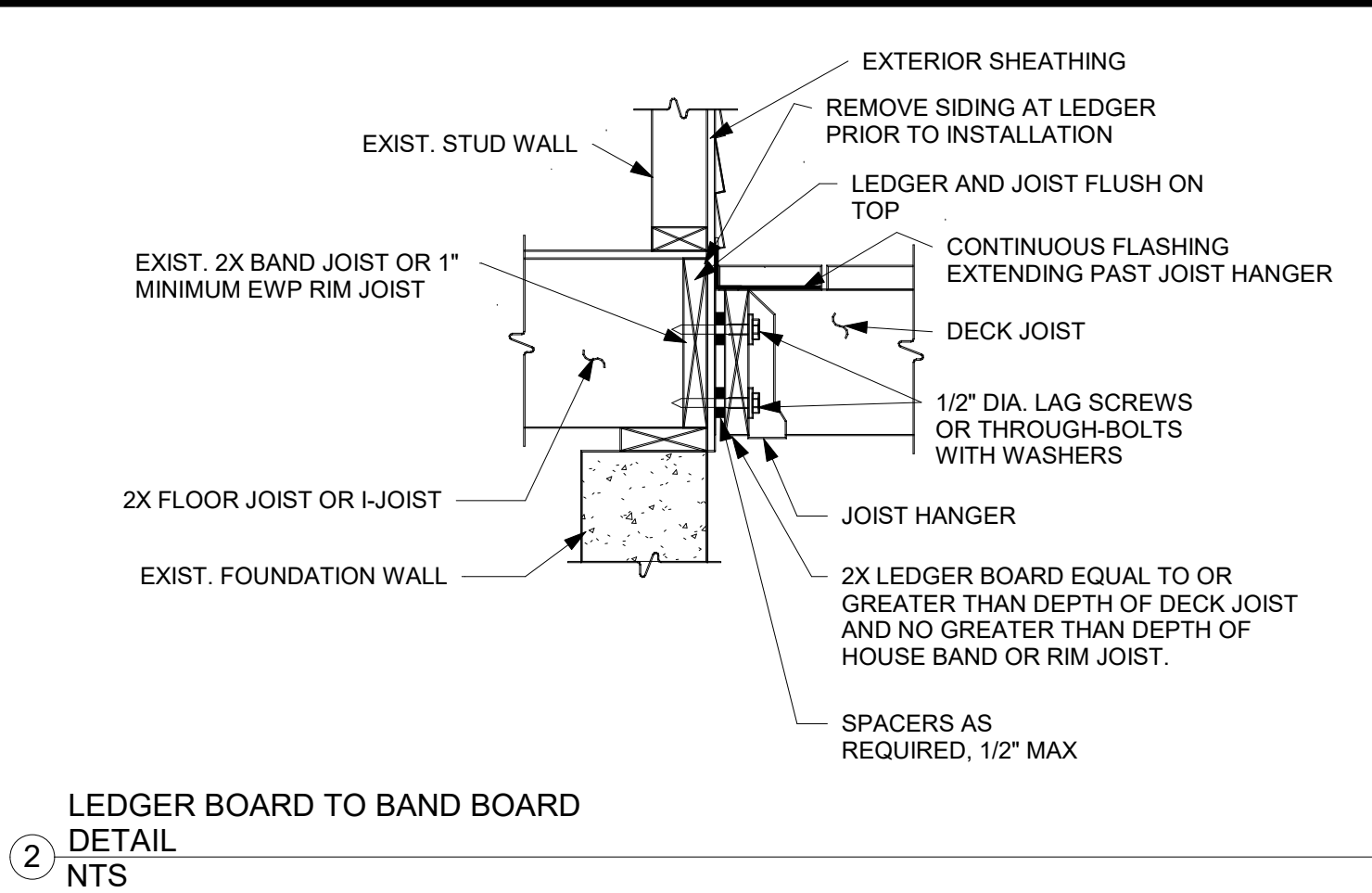

EVERSTEAD
3741 NE TROON DRIVE, SUITE 200
LEE'S SUMMIT, MO 64064
EVERSTEAD.COM (816)399-4901

AVITAL HOMES
BROOKSIDE - MODERN PRAIRIE
1809 SW HIGHTOWN DR
LEES SUMMIT, MO 64082

REVISIONS
1 - 04/12/2024

DECK DETAILS

S520

DATE 3/22/2024 12:51:06 PM
SCALE As indicated

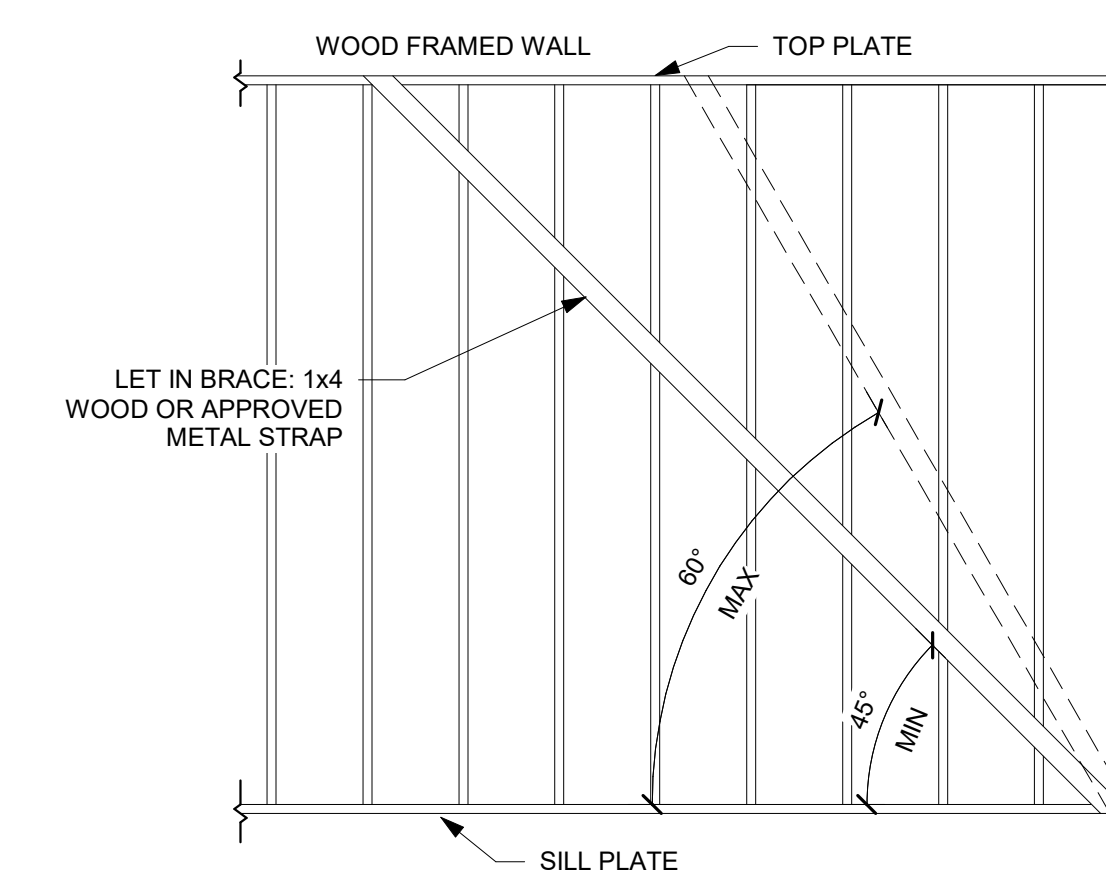
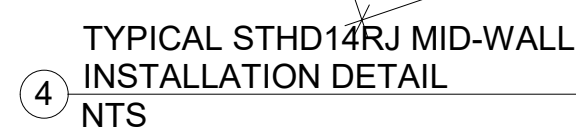
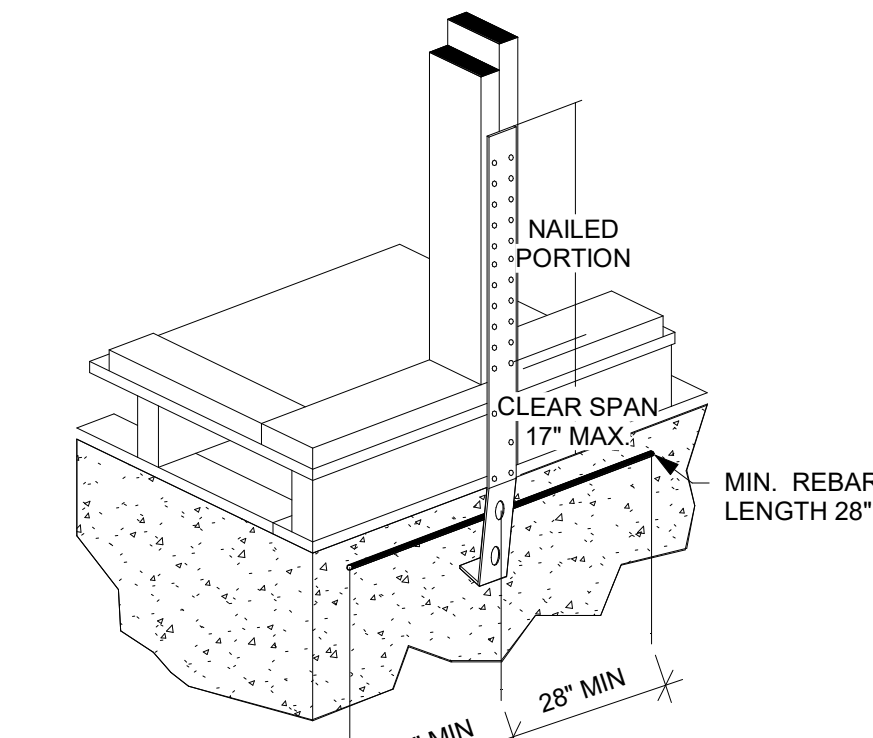
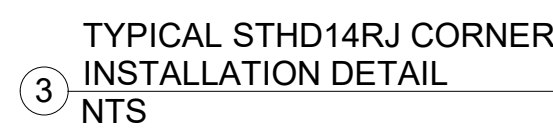
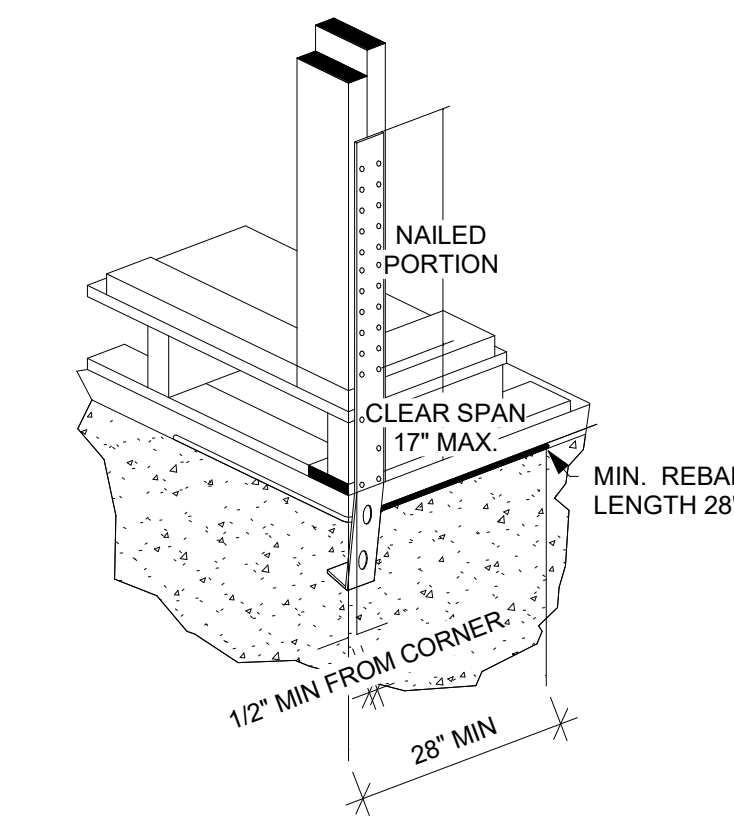
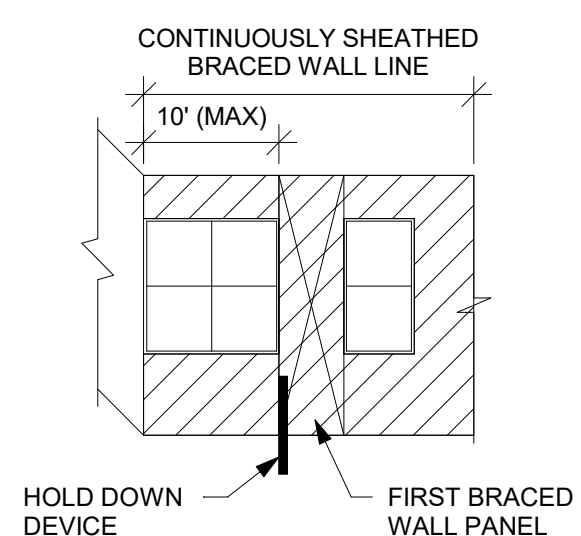
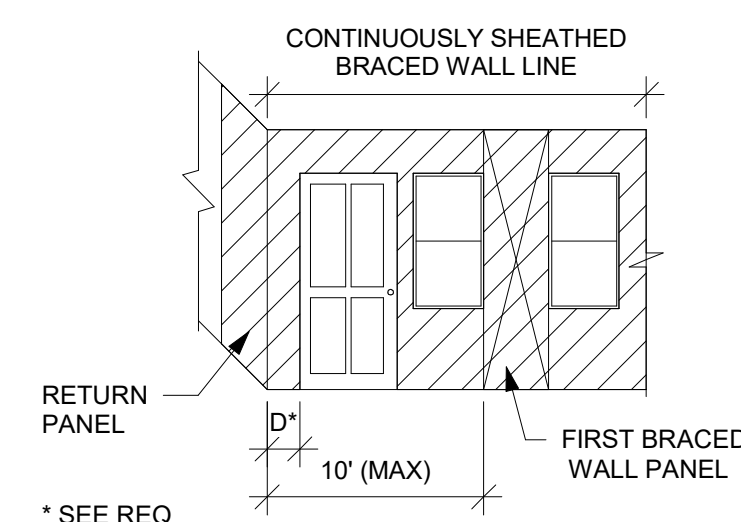
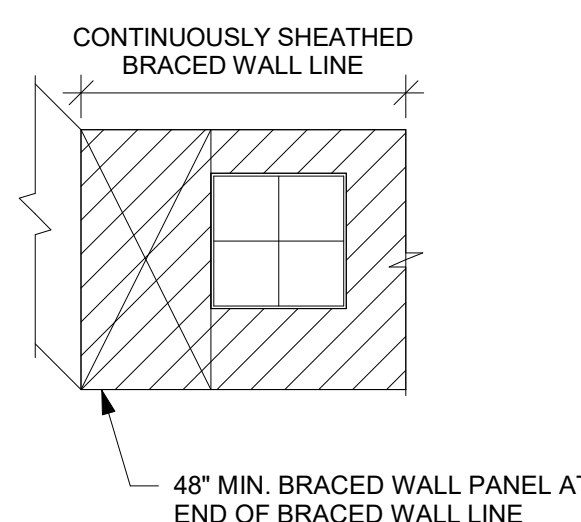
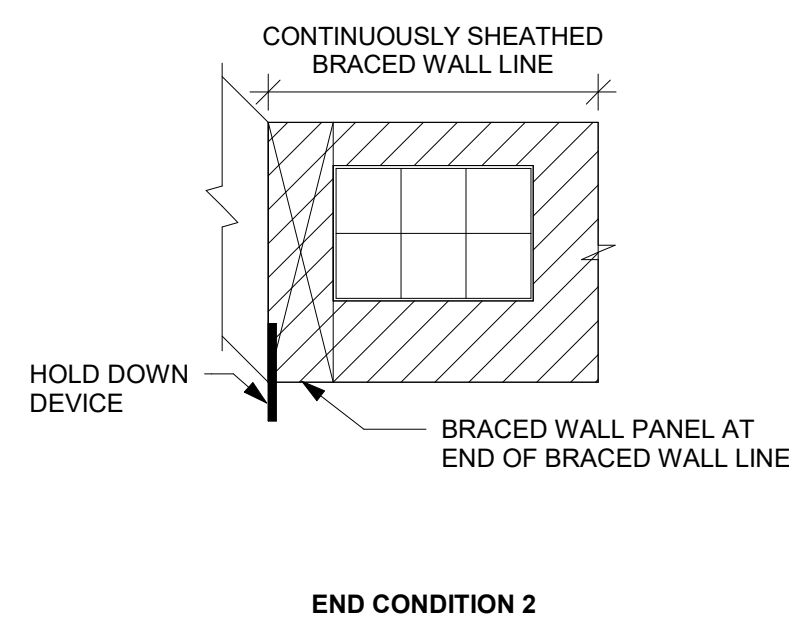
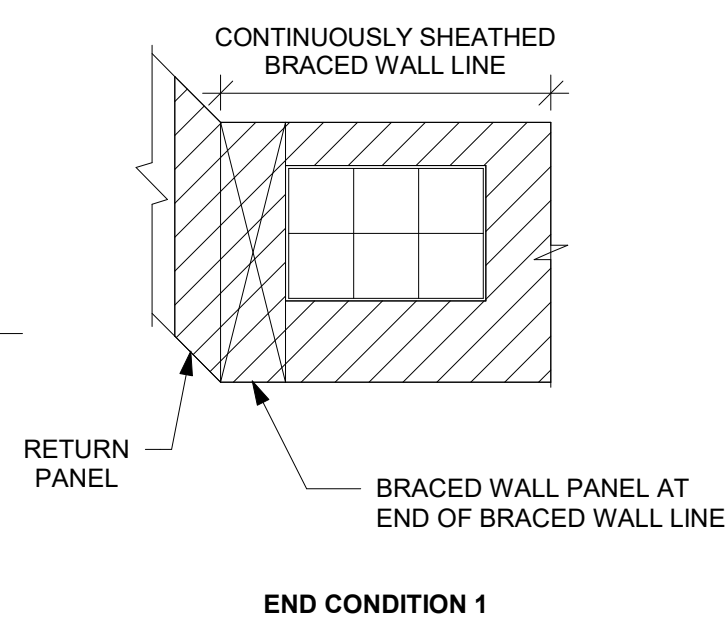
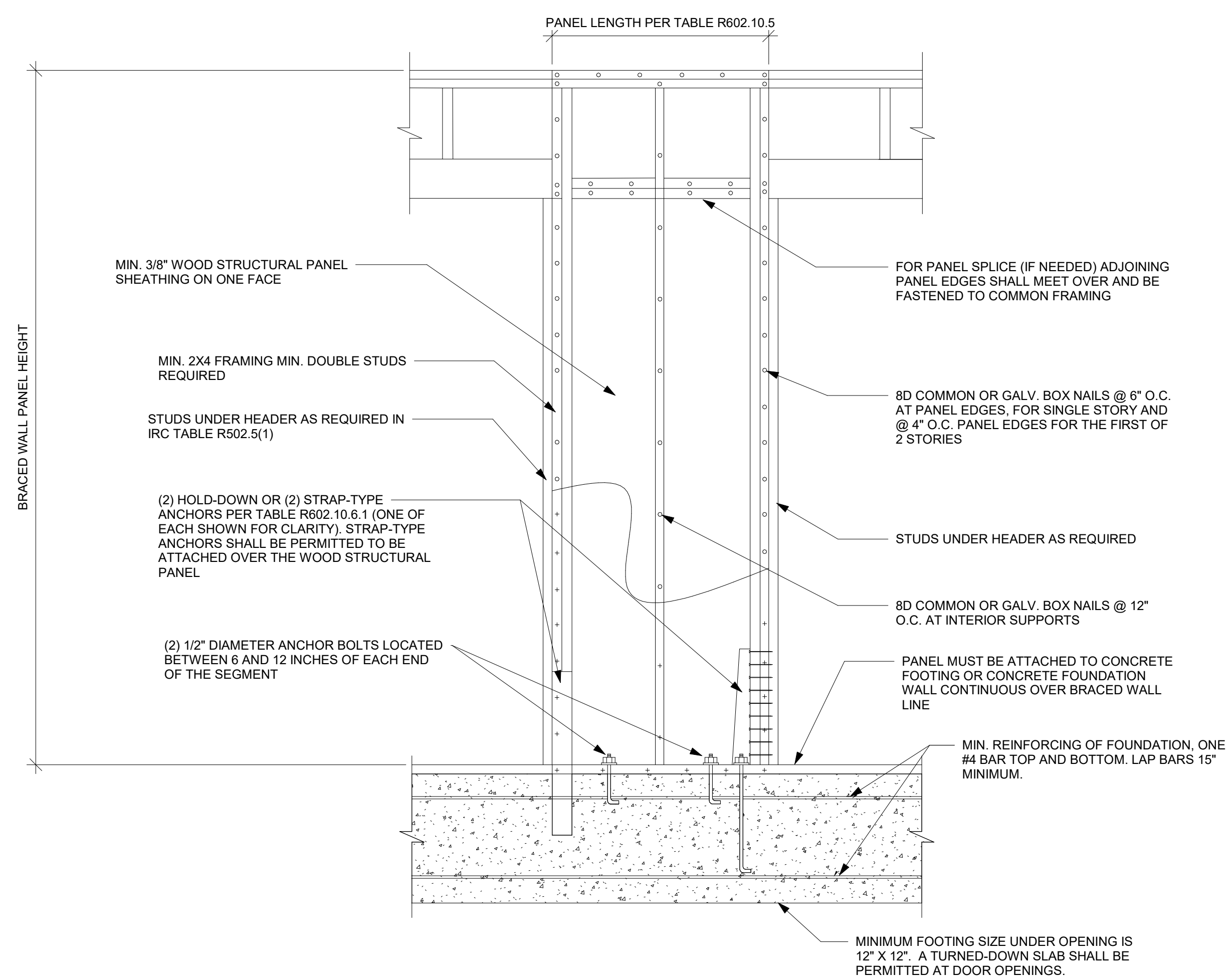
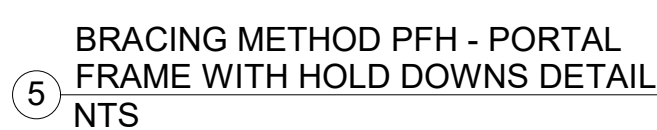
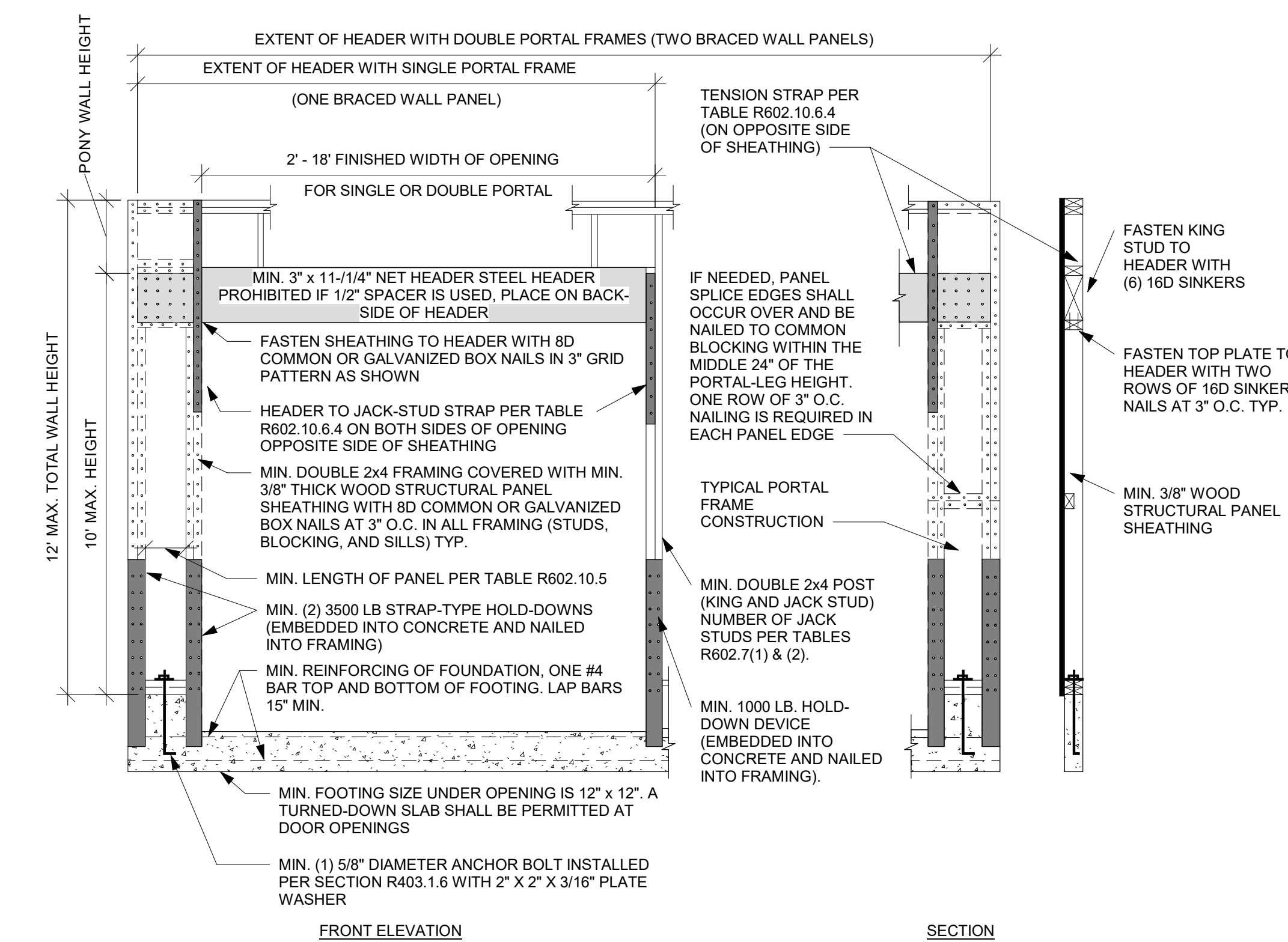
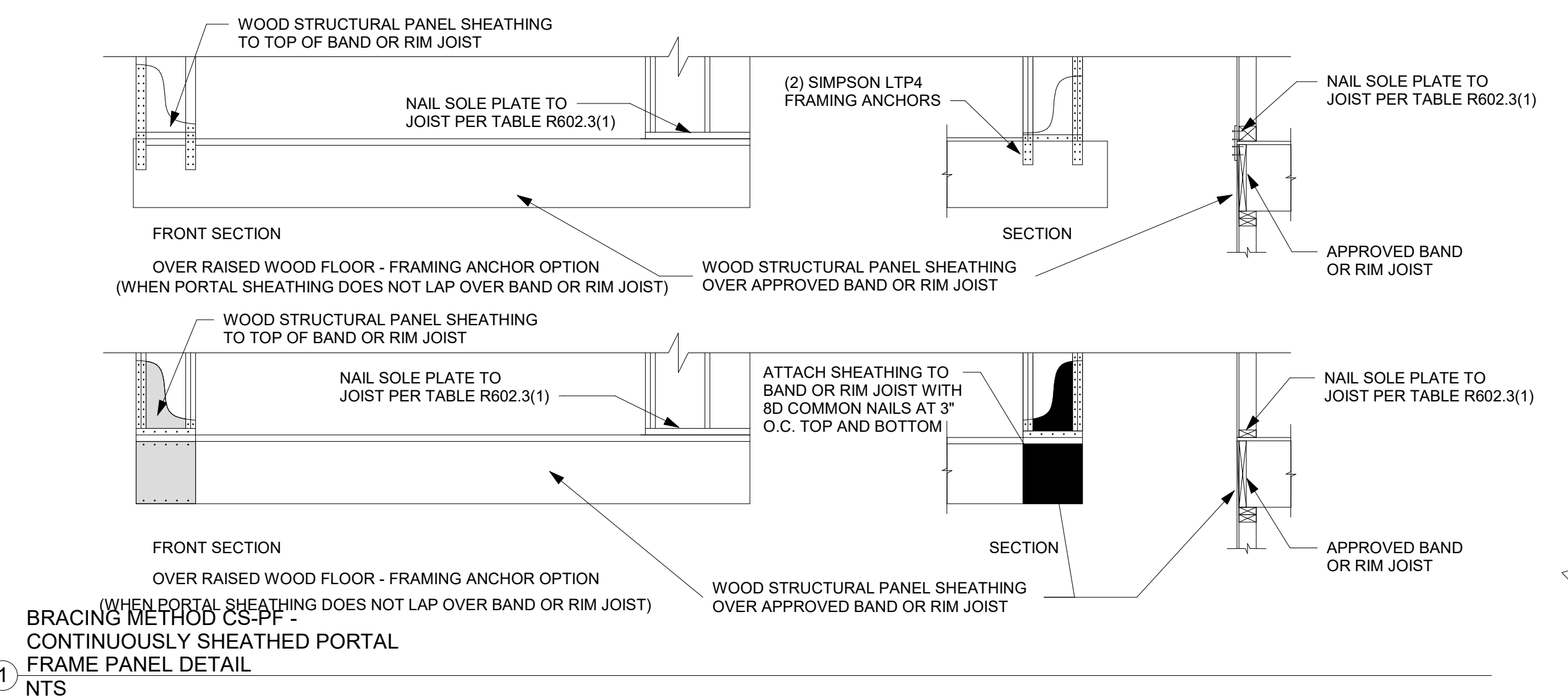
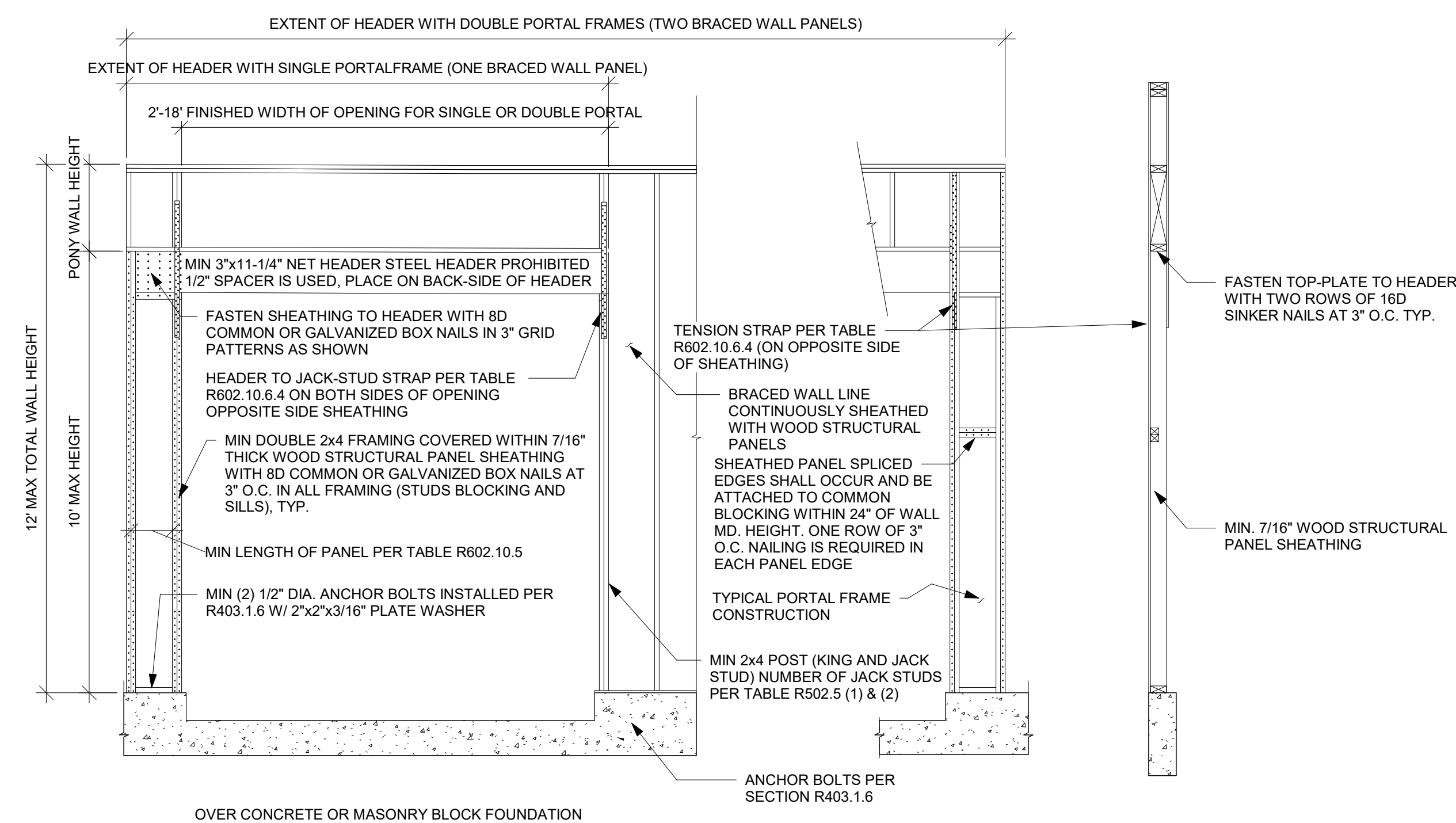

REQUIREMENTS FOR WOOD STRUCTURAL PANEL WALL SHEATHING USED TO RESIST WIND PRESSURES IRC TABLE 602.3(3) (PARTIAL)							
MINIMUM NAIL		MINIMUM WOOD STRUCTURAL PANEL SPAN RATING	MINIMUM NOMINAL PANEL THICKNESS (IN)	MAX WALL STUD SPACING	PANEL NAIL SPACING		ULTIMATE DESIGN WIND SPEED, V _{ULT} (MPH)
SIZE	PENETRATION (IN)				EDGES (IN O.C.)	FIELD (IN O.C.)	
6d COMMON	1.5	24/0	3/8	16	6	12	140
8d COMMON	1.75	24/16	7/16	16	6	12	170
				24	6	12	140

BRACING METHODS TABLE R602.10.4 (PARTIAL)			
METHODS, MATERIAL	MINIMUM THICKNESS	CONNECTION CRITERIA	
		FASTENERS	SPACING
WSP - WOOD STRUCTURAL PANEL AND CS-WSP CONTINUOUSLY SHEATHED WOOD STRUCTURAL PANEL	3/8" PANEL W/ MINIMUM 24/0 STRUCTURAL PANEL SPAN RATING	6d COMMON NAILS (2.0" x .113") W/ MINIMUM 1.5" PENETRATION	6" EDGES, 12" FIELD
	7/16" PANEL W/ MINIMUM 24/16 STRUCTURAL PANEL SPAN RATING	8d COMMON NAILS (2.5" x .131") W/ MINIMUM 1.75" PENETRATION	6" EDGES, 12" FIELD
PFH - PORTAL FRAME WITH HOLD-DOWNS	3/8"	SEE DETAIL ON THIS PAGE	SEE DETAIL ON THIS PAGE
PFG - PORTAL FRAME AT GARAGE	3/8"	SEE IRC SECTION R602.10.6.3	SEE IRC SECTION R602.10.6.3
LIB LET-IN-BRACING	1x4 WOOD OR APPROVED METAL STRAPS AT 45 TO 60 DEGREE ANGLES FOR MAX 16" STUD SPACING	WOOD: 2-8d COMMON NAILS OR 3-8d (2-1/2" LONG x .113" DIA.) NAILS	WOOD: PER STUD AND TOP AND BOTTOM PLATES
		SIMPSON WB/WBC INSTALLED IN "X" PAIRS OR IN OPPOSING "Y" FASHION AND FASTENED W/ (2) 16d COMMON NAILS FOR PLATE AND (1) 8d COMMON NAIL FOR STUDS	METAL: PER STUD AND TOP AND BOTTOM PLATES
GB-GYPSUM BOARD	1/2"	1/2" INTERIOR SHEATHING W/ STUDS AT 16" O.C.: 13 GAGE, 1-3/8" LONG, 19/64" HEAD; .088" DIA., 1-1/4" LONG, ANNULAR-RINGED; 5d COOLER NAIL, .088" DIA., 1-5/8" LONG, 15/64" HEAD; OR GYPSUM BOARD NAIL, .086" DIA., 1-5/8" LONG, 9/32" HEAD PER TABLE R702.3.5 (SEE TABLE FOR OTHER PANEL THICKNESS OPTIONS)	FOR ALL BRACED WALL PANEL LOCATIONS: 7" EDGES (INCLUDING TOP AND BOTTOM PLATES) 7" FIELD
		EXTERIOR 1/2" SHEATHING: 1-1/2" GALVANIZED ROOFING NAIL; STAPLE GALVANIZED, 1-1/2" LONG; 1-1/4" SCREWS, TYPE W OR S PER TABLE R602.3(1)	
		EXTERIOR 5/8" SHEATHING: 1-3/4" GALVANIZED ROOFING NAIL; STAPLE GALVANIZED, 1-5/8" LONG; 1-5/8" SCREWS, TYPE W OR S PER TABLE R602.3(1)	

DESCRIPTION OF BUILDING MATERIALS	NUMBER AND TYPE OF FASTENER	SPACING AND LOCATION OF FASTENERS
ROOF		
BLOCKING BETWEEN JOISTS OR RAFTERS TO TOP PLATE	4-8d BOX (2-1/2"x0.113") OR 3-8d COMMON (2-1/2"x0.131") OR 3-10d BOX (3"x0.128") OR 3-3"x0.131" NAILS	TOE NAIL
CEILING JOISTS TO PLATE	4-8d BOX (2-1/2"x0.131") OR 3-8d COMMON (2-1/2"x0.131") OR 3-10 BOX (3"x0.128") OR 3-3"x0.131" NAILS	TOE NAIL
CEILING JOISTS NOT ATTACHED TO PARALLEL RAFTER LAPS OVER PARTITIONS	4-10d BOX (3"x0.128") OR 3-16d COMMON (3-1/2"x0.162") OR 4-3"x0.131" NAILS	FACE NAIL
COLLAR TIE TO RAFTER, FACE NAIL OR 1-1/4"x20 GAGE RIDGE STRAP	4-10d BOX (3"x0.128") OR 3-10d COMMON (3"x0.148") OR 4-3"x0.131" NAILS	FACE NAIL EACH RAFTER
RAFTER OR ROOF TRUSS TO TOP PLATE, TOE NAIL	4-16d BOX (3-1/2"x0.135") OR 3-10d COMMON (3"x0.148") OR 4-10d BOX (3"x0.128") OR 4-3"x0.131" NAILS	2 TOE NAILS ON ONE SIDE AND 1 TOE NAIL ON OPPOSITE SIDE OF EACH RAFTER OR TRUSS
ROOF RAFTERS TO RIDGE, VALLEY OR HIP RAFTERS	4-16d BOX (3-1/2"x0.135") OR 3-10d COMMON (3"x0.148") OR 4-10d BOX (3"x0.128") OR 4-3"x0.131" NAILS	TOE NAIL
	3-16d BOX (3-1/2"x0.135") OR 2-16d COMMON (3-1/2"x0.162") OR 3-10d BOX (3"x0.128") OR 3-3"x0.131" NAILS	END NAIL
WALL		
STUD TO STUD (NOT AT BRACED WALL PANELS)	16d COMMON (3-1/2"x0.162")	24" O.C. FACE NAIL
	10d BOX (3"x0.128") OR 3"x0.131" NAIL	16" O.C. FACE NAIL
STUD TO STUD AND ABUTTING STUDS AT INTERSECTION WALL CORNERS (AT BRACED WALL PANELS)	16d BOX (3-1/2"x0.135") OR 3"x0.131" NAIL	12" O.C. FACE NAIL
	16d COMMON (3-1/2"x0.162")	16" O.C. FACE NAIL
BUILT-UP HEADER, TWO PIECES WITH 1/2" SPACER	16d COMMON (3-1/2"x0.162")	16" O.C. EACH EDGE FACE NAIL
	16d BOX (3-1/2"x0.135")	12" O.C. EACH EDGE FACE NAIL
CONTINUOUS HEADER TO STUD	5-8d BOX (2-1/2"x0.113") OR 4-8d COMMON (2-1/2"x0.131") OR 4-10d BOX (3"x0.128")	TOE NAIL
TOP PLATE TO TOP PLATE	16d COMMON (3-1/2"x0.162")	16" O.C. FACE NAIL
	10d BOX (3"x0.128") OR 3"x0.131" NAIL	12" O.C. FACE NAIL
DOUBLE TOP PLATE SPLICE	8-16d COMMON (3-1/2"x0.162") OR 12-16d BOX (3-1/2"x0.135") OR 12-10d BOX (3"x0.128") OR 12-3"x0.131" NAILS	FACE NAIL ON EACH SIDE OF END JOINT (MINIMUM 24" LAP SPLICE LENGTH EACH SIDE OF END JOINT)
BOTTOM PLATE TO JOIST, RIM JOIST, BAND JOIST, OR BLOCKING (NOT BRACED WALL PANELS)	16d COMMON (3-1/2"x0.162")	16" O.C. FACE NAIL
	-16d BOX (3-1/2"x0.135") OR 3"x0.131" NAIL	12" O.C. FACE NAIL
BOTTOM PLATE TO JOIST, RIM JOIST, BAND JOIST, OR BLOCKING (AT BRACED WALL PANELS)	3-16d BOX (3-1/2"x0.135") OR 2-16d COMMON (3-1/2"x0.162") OR 4-3"x0.131" NAILS	3 EACH 16" O.C. FACE NAIL 2 EACH 16" O.C. FACE NAIL 4 EACH 16" O.C. FACE NAIL
TOP OR BOTTOM PLATE TO STUD	4-8d BOX (2-1/2"x0.113") OR 3-16d BOX (3-1/2"x0.135") OR 4-8d COMMON (2-1/2"x0.131") OR 4-10d BOX (3"x0.128") OR 4-3"x0.131" NAILS	TOE NAIL
	3-16d BOX (3-1/2"x0.135") OR 2-16d COMMON (3-1/2"x0.162") OR 3-10d BOX (3"x0.128") OR 3-3"x0.131" NAILS	END NAIL
TOP PLATES, LAPS AT CORNERS AND INTERSECTIONS	3-10d BOX (3"x0.128") OR 2-16d COMMON (3-1/2"x0.162") OR 3-3"x0.131" NAILS	FACE NAIL
1" BRACE TO EACH STUD AND PLATE	3-8d BOX (2-1/2"x0.113") OR 2-8d COMMON (2-1/2"x0.131") OR 2-10d BOX (3"x0.128") OR 2 STAPLES 1-3/4"	FACE NAIL
1"x6" SHEATHING TO EACH BEARING	3-8d BOX (2-1/2"x0.113") OR 2-8d COMMON (2-1/2"x0.131") OR 2-10d BOX (3"x0.128") OR 2 STAPLES, 1" CROWN, 16 GA., 1-3/4" LONG	FACE NAIL
1"x8" AND WIDER SHEATHING TO EACH BEARING	3-8d BOX (2-1/2"x0.113") OR 3-8d COMMON (2-1/2"x0.131") OR 3-10d BOX (3"x0.128") OR 3 STAPLES, 1" CROWN, 16 GA., 1-3/4" LONG	FACE NAIL
	WIDER THAN 1"x8": 4-8d BOX (2-1/2"x0.113") OR 3-8d COMMON (2-1/2"x0.131") OR 3-10d BOX (3"x0.128") OR 4 STAPLES, 1" CROWN, 16 GA., 1-3/4" LONG	

DESCRIPTION OF BUILDING MATERIALS	NUMBER AND TYPE OF FASTENER	SPACING AND LOCATION OF FASTENERS	
FLOOR			
JOIST TO SILL, TOP PLATE, OR GIRDER	4-8d BOX (2-1/2"x0.113") OR 3-8d COMMON (2-1/2"x0.131") OR 3-10d BOX (3"x0.128") OR 3-3"x0.131" NAILS	TOE NAIL	
RIM JOIST, BAND JOIST OR BLOCKING TO SILL OR TOP PLATE (ROOF APPLICATIONS ALSO)	8d BOX (2-1/2"x0.113")	4" O.C. TOE NAIL	
	8d COMMON (2-1/2"x0.131") OR 10d BOX (3"x0.128") OR 3"x0.131" NAIL	6" O.C. TOE NAIL	
1"x6" SUBFLOOR OR LESS TO EACH JOIST	3-8d BOX (2-1/2"x0.113") OR 2-8d COMMON (2-1/2"x0.131") OR 3-10d BOX (3"x0.128") OR 2 STAPLES, 1" CROWN, 16 GA., 1-3/4" LONG	FACE NAIL	
2" SUBFLOOR TO JOIST OR GIRDER	3-16d BOX (3-1/2"x0.135") OR 2-16d COMMON (3-1/2"x0.162")	BLIND AND FACE NAIL	
2" PLANKS (PLANK & BEAM-FLOOR & ROOF)	3-16d BOX (3-1/2"x0.135") OR 2-16d COMMON (3-1/2"x0.162")	AT EACH BEARING FACE NAIL	
BAND OR RIM JOIST TO JOIST	3-16d COMMON (3-1/2"x0.162") OR 4-10d BOX (3"x0.128") OR 4-3"x0.131" NAILS OR 4 3"x14 GA. STAPLES, 7/16" CROWN	END NAIL	
BUILT-UP GIRDERS AND BEAMS, 2" LUMBER LAYERS	20d COMMON (3"x0.128")	NAIL EACH LAYER AS FOLLOWS: 32" O.C AT TOP END AND BOTTOM AND STAGGERED.	
	10d BOX (3"x0.128") OR 3"x0.131" NAIL	24" O.C. FACE NAIL AT TOP AND BOTTOM STAGGERED ON OPPOSITE SIDES	
	AND: 2-20d COMMON (4"x0.192") OR 3-10d BOX (3"x0.128") OR 3-3"x0.131" NAILS	FACE NAIL AT ENDS AND AT EACH SPLICE	
LEDGER STRIP SUPPORTING JOISTS OR RAFTERS	4-16d BOX (3-1/2"x0.135") OR 3-16d COMMON (3-1/2"x0.162") OR 4-10d BOX (3"x0.128") OR 4-3"x0.131" NAILS	AT EACH JOIST OR RAFTER, FACE NAIL	
BRIDGING OR BLOCKING TO JOIST	2-10d BOX (3"x0.128") OR 2-8d COMMON (2-1/2"x0.131") OR 2-3"x0.131" NAILS	EACH END, TOE NAIL	
DESCRIPTION OF BUILDING MATERIALS	NUMBER AND TYPE OF FASTENER	EDGES (IN)	INTERMEDIATE SUPPORTS (IN)
WOOD STRUCTURAL PANELS, SUBFLOOR, ROOF AND INTERIOR WALL SHEATHING TO FRAMING AND [SEE TABLE R602.3(3) FOR WOOD STRUCTURAL PANEL EXTERIOR WALL SHEATHING TO WALL FRAMING]			
3/8" - 1/2"	6d COMMON (2"x0.113") NAIL (SUBFLOOR, WALL) OR 8d COMMON (2-1/2"x0.131") NAILS (ROOF) OR RSRS-01 (2-3/8"x0.113") NAIL (ROOF)	6	12
19/32" - 1"	8d COMMON NAIL (2-1/2"x0.131") OR RSRS-01 (2-3/8"x0.113") NAIL (ROOF)	6	12
1-1/8" - 1-1/4"	10d COMMON (3"x0.148") NAIL OR 8d (2-1/2"x0.131") DEFORMED NAIL	6	12
OTHER WALL SHEATHING			
1/2" STRUCTURAL CELLULOSIC FIBERBOARD SHEATHING	1-1/2" GALVANIZED ROOFING NAIL, 7/16" HEAD DIAMETER OR 1-1/4" LONG 16 GA. STAPLE WITH 7/16" OR 1" CROWN	3	6
25/32" STRUCTURAL CELLULOSIC FIBERBOARD SHEATHING	1-3/4" GALVANIZED ROOFING NAIL, 7/16" HEAD DIAMETER OR 1-1/2" LONG 16 GA. STAPLE WITH 7/16" OR 1" CROWN	3	6
1/2" GYPSUM INTERIOR COVERING (R702.3.5)	1-1/2" GALVANIZED ROOFING NAIL: STAPLE GALVANIZED, 1-1/2" LONG; 1-1/4" SCREWS, TYPE "W" OR "S"	7	7
5/8" GYPSUM INTERIOR COVERING (R702.3.5)	1-3/4" GALVANIZED ROOFING NAIL: STAPLE GALVANIZED, 1-5/8" LONG; 1-5/8" SCREWS, TYPE "W" OR "S"	7	7
WOOD STRUCTURAL PANELS, COMBINATION SUBFLOOR UNDERLAYMENT TO FRAMING			
3/4" AND LESS	6d DEFORMED (2"x0.120") NAIL OR 8d COMMON (2-1/2"x0.131") NAIL	6	12
7/8" - 1"	8d COMMON (2-1/2"x0.131") NAIL OR 8d DEFORMED (2-1/2"x0.120") NAIL	6	12
1-1/8" - 1-1/4"	10d COMMON (3"x0.148") NAIL OR 8d DEFORMED (2-1/2"x0.120") NAIL	6	12



EVERSTEAD

3741 NE TROON DRIVE, SUITE 200
LEES SUMMIT, MO 64064
EVERSTEAD.COM (816)399-4901

AVITAL HOMES

BROOKSIDE - MODERN PRAIRIE

1809 SW HIGHTOWN DR
LEES SUMMIT, MO 64082

REVISIONS
1 - 04/12/2024

FASTENING SCHEDULE

S550

DATE 3/22/2024 12:51:07 PM
SCALE 1/4" = 1'-0"

- GENERAL NOTES**
- ALL CONSTRUCTION SHALL CONFORM TO 2018 INTERNATIONAL RESIDENTIAL CODE OR ATTACHED ENGINEER SPECIFICATIONS WHERE APPLICABLE.
 - THE INFORMATION PROVIDED ON THIS PLAN SHEET IS DESIGNED AND REVIEWED IN ACCORDANCE WITH THE IRC.
 - CONCRETE WINDOW WELLS SHALL BE MINIMUM 3000 PSI COMPRESSIVE STRENGTH.
 - ASSUMED SOIL MINIMUM BEARING CAPACITY 1500 PSF.
 - CONTRACTOR IS RESPONSIBLE FOR VERIFICATION OF EXISTING CONDITIONS AND DIMENSIONS CRITICAL FOR CONSTRUCTION OF NEW WORK.
 - MEANS AND METHODS OF CONTRUCTION ARE OUT OF SCOPE OF THE DESIGN PROVIDED.
 - TEMPORARY SUPPORTS SHALL BE INSTALLED BEFORE REMOVAL OF LOAD BEARING STRUCTURES.
 - DIMENSIONAL LUMBER SHALL BE MINIMUM DOUGLAS FIR LARCH NO. 2.
 - LVL BEAMS SHALL HAVE MINIMUM 2.0E AND 3100F_b
 - STEEL POST COLUMNS SHALL BE MINIMUM SCHEDULE 40, F_y=35KSI.
 - MINIMUM HEADERS
 - A. ASSUMES LOADING FOR BUILDING WITH MAXIMUM WIDTH OF 36 FT (ROOF WITH 30PSF SNOW LOADS, CEILING, AND TWO FLOORS W/ CENTER BEARING) PER TABLE R602.7(1)
- | HEADER | MAX CLEAR SPAN | MIN JACK STUDS |
|--------------------|----------------|----------------|
| (2) 2X10 | 4'-0" | 2 |
| (3) 2X10 | 5'-1" | 2 |
| (2) 2X12 | 4'-9" | 3 |
| (3) 2X12 | 5'-11" | 2 |
| (2) 1.75X9.25 LVL | 7'-6" | 3 |
| (2) 1.75X11.25 LVL | 9'-3" | 3 |

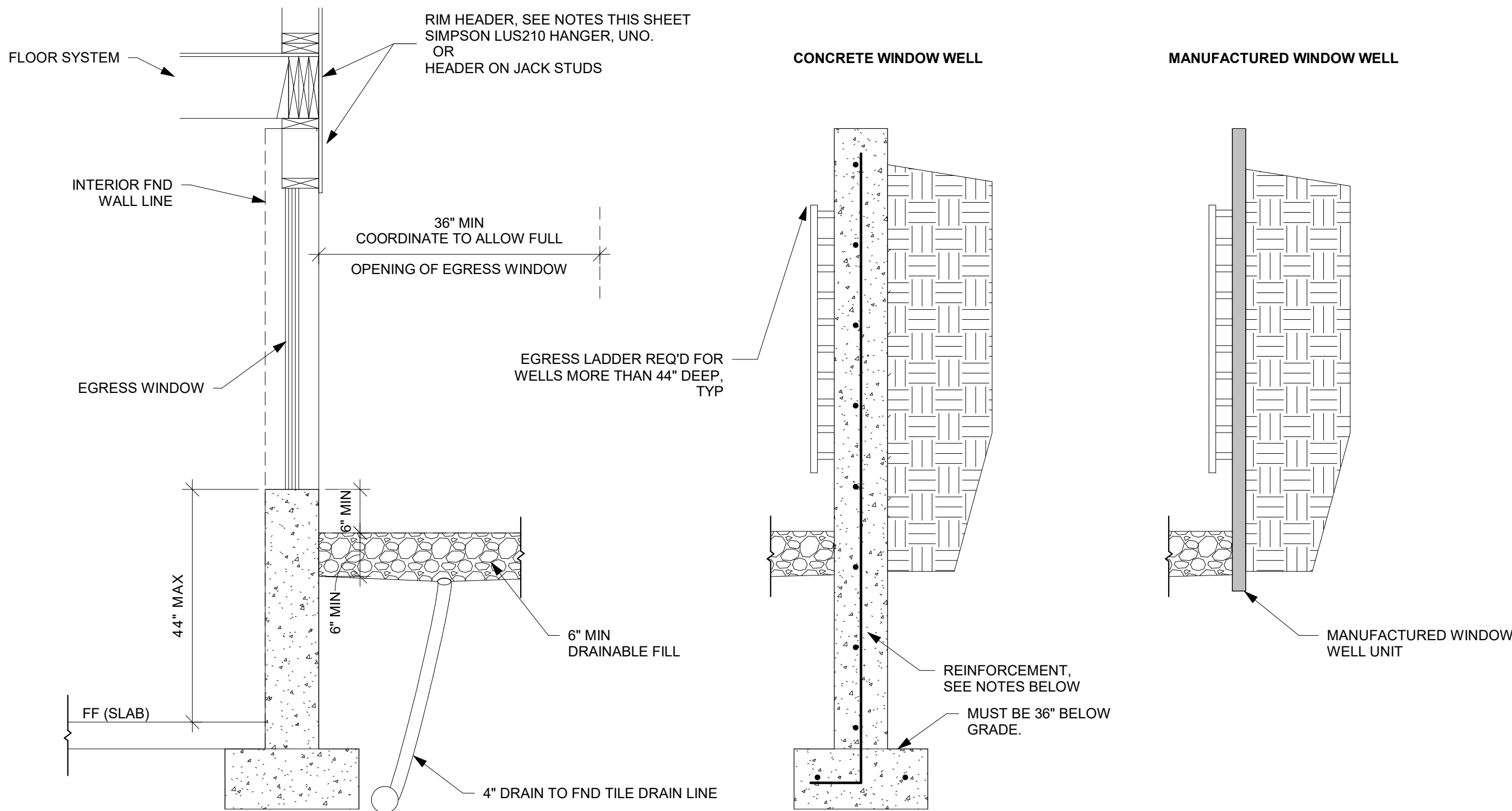

- NOTES:**
- WINDOW WELL MUST MEET REQUIREMENT IN R310.2.6 OF THE IRC AND LOCALLY ADOPTED CODE
 - CONCRETE WINDOW WELL
 - INTALLED WITH NEW FOUNDATION
 - POUR WINDOW WELL MONOLITHICALLY WITH ADJACENT FND WALL.
 - REINFORCEMENT
 - MATCH ADJACENT WALL REINFORCEMENT, SEE PLANS
 - INSTALLED TO EXISTING FOUNDATION
 - REINFORCEMENT
 - #4 BAR @ 12" OC EW IN WALLS
 - DRILL AND EXPOY HOR BAR INTO EX FND, MIN 6" EMBEDMENT INTO EX FND WALL.
 - (2) #4 BAR CONT IN WALL FTG.
 - SEAL WHERE NEW CONCRETE IS POURED AGAINST EX FND WITH MASTIC STRIPS OR OTHER WATER STOP MATERIAL.
 - MANUFACTURED WINDOW WELL
 - INSTALL PER MANUFACTURER'S WRITTEN INSTRUCTIONS
 - COORDINATE DEPTH OF WELL WITH WINDOW AND MANUFACTURER REQUIREMENTS.

SECTION

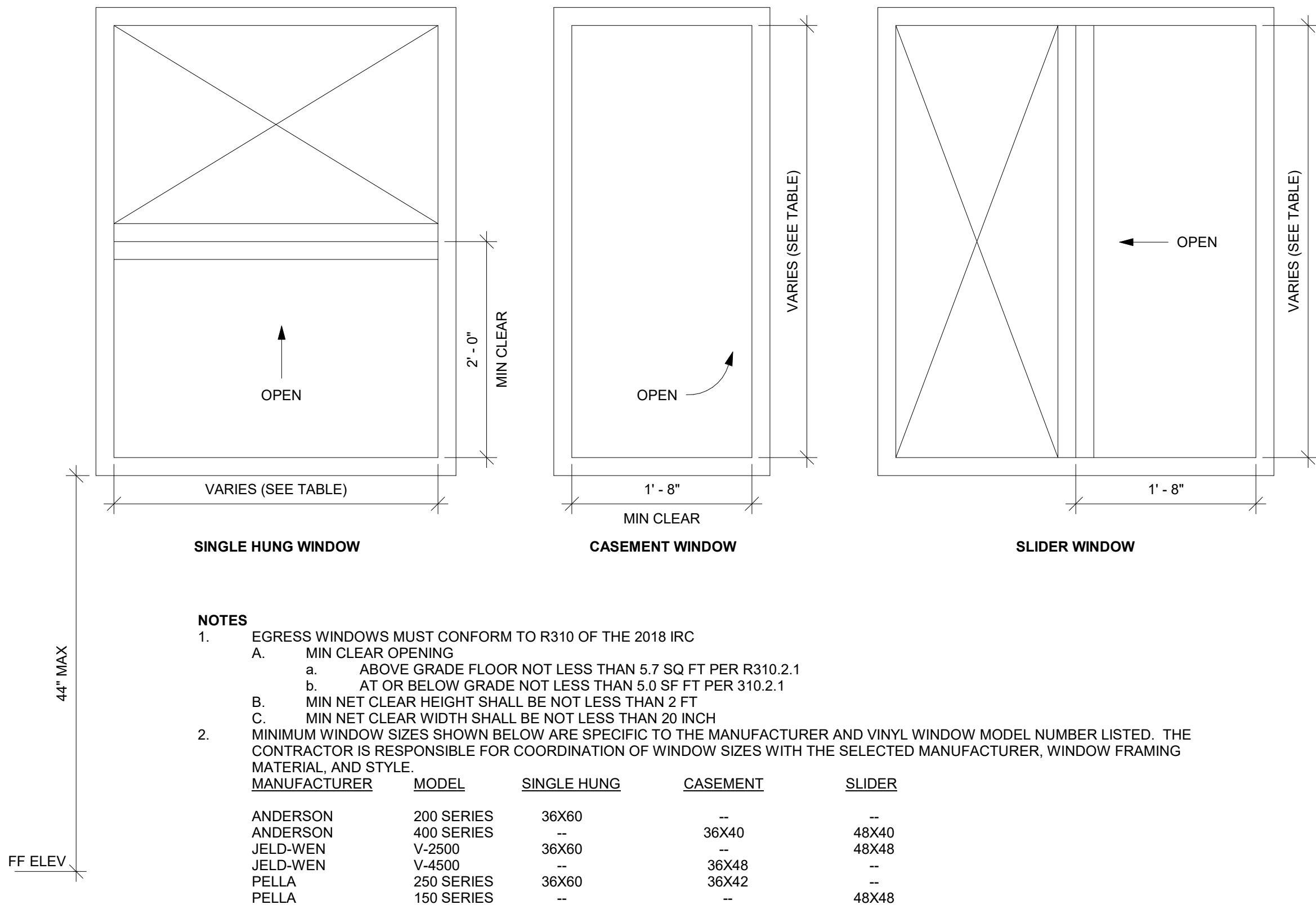

WINDOW EGRESS (NTS)

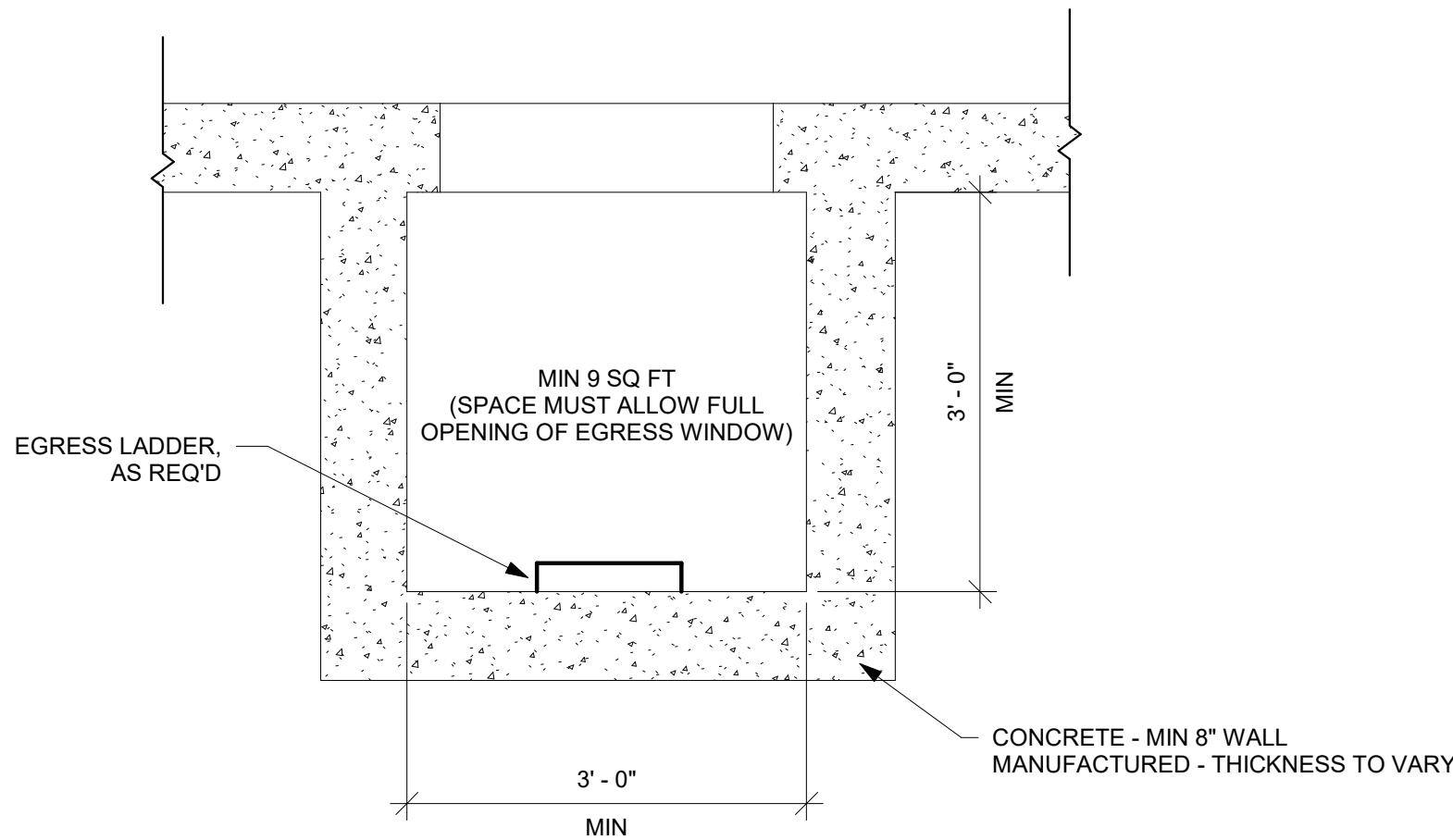

PLAN

WINDOW WELL FOR EGRESS (NTS)



EVERSTEAD
ENGINEERING & DESIGN



EVERSTEAD
3741 NE TROON DRIVE, SUITE 200
LEE'S SUMMIT, MO 64064
EVERSTEAD.COM (816)399-4901

AVITAL HOMES
BROOKSIDE - MODERN PRAIRIE
1809 SW HIGHTOWN DR
LEES SUMMIT, MO 64082

REVISIONS

1 - 04/12/2024

EGRESS
WINDOWS

S560

DATE 3/22/2024 12:51:08 PM
SCALE As indicated