



# LEE'S SUMMIT MISSOURI

Permit #PRSGN \_\_\_\_\_

## SIGN PERMIT APPLICATION

Project Business Name: VACUUMS

Project Address/Location: 107 S. 291 Hwy. L.S. Mo. 64063

Applicant: Elgie Long - Signway

Applicant's Address: 6214 S. Shippy Rd. Blue Spring Mo 64014

Applicant's Phone & Fax #: 816-224-2949

Applicant's Email Address: Signwayco@att.net

### Type of Sign: Check only one

- ☒ Wall Sign (\$100) Copy Change Only ☐ Monument/Detached Sign (\$100)  
☐ Temporary Sign (\$50) ☐ Directional Sign (\$50)

### Illumination: Specify whether the sign is illuminated

- ☒ Illuminated \* Existing ☐ Non-Illuminated

**\*NOTE:** IF BRANCH CIRCUIT IS NOT CURRENTLY AVAILABLE FOR ILLUMINATED SIGN, A LICENSED ELECTRICAL CONTRACTOR MUST OBTAIN ELECTRICAL PERMIT PRIOR TO INSTALLATION. ALL SIGNS INVOLVING INTERNAL LIGHTS OR OTHER ELECTRICAL DEVICES OR CIRCUITS SHALL DISPLAY A LABEL CERTIFYING IT AS BEING APPROVED BY THE UNDERWRITER'S LABORATORIES, INC.

### Sign Dimensions and Setbacks for Wall and Monument/Detached Signs

Height of sign: 3' ft (X) Width of sign: 16' ft (=) Area of sign: 48 sq ft  
Area of building façade/wall: \_\_\_\_\_ sq ft Total height of detached sign: \_\_\_\_\_ ft

Setbacks: front property line: \_\_\_\_\_ ft rear property line: \_\_\_\_\_ ft  
side property line: \_\_\_\_\_ ft side property line: \_\_\_\_\_ ft

The applicant understands that this permit is issued only for work described here in and included in accompanying plans and specifications. All rights and privileges acquired under the provisions of this Ordinance, or any application thereto, are merely licenses revocable at any time by the Director of Development Services Department.

Elgie Long  
Signature of Applicant

March 29, 2024  
Date

For City use only, do not write below this line.

Electrical Permit Required:  
☐ N/A ☐ Yes ☐ No

Zoning: \_\_\_\_\_ Permit Fee: \_\_\_\_\_

Receipt #: \_\_\_\_\_

Signature of Plans Examiner \_\_\_\_\_

Approved: \_\_\_\_\_  
Planning Division Approval Date

Remarks:



15 ft

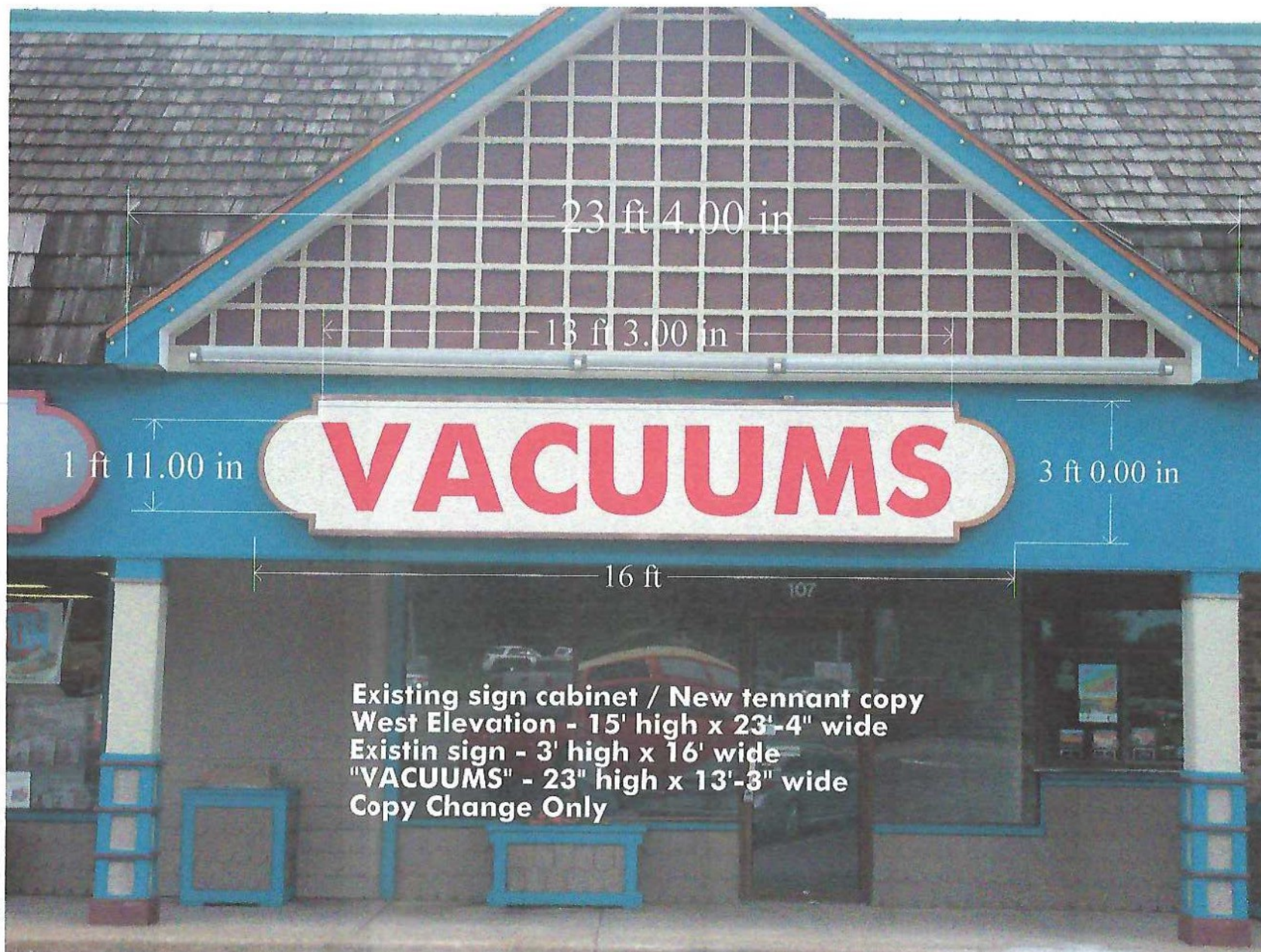

Existing sign cabinet / New tenant copy  
West Elevation - 15' high x 23'-4" wide  
Existing sign - 3' high x 16' wide  
"VACUUMS" - 23" high x 13'-3" wide  
Copy Change Only

**SIGNWAY LLC**  
6714 S Shippy Rd.  
Blue Springs, Mo.

Elgie Long Jr. - 816-224-2949  
Fax - 816-224-1144  
signwayllc@sbcglobal.net

**VACUUMS**  
107 S 291 Hwy  
Lee's Summit, Mo. 64063

Trail De Gondea - 816-820-9939  
tdegondea@trovac.com>

**LS LEE'S SUMMIT**  
MISSOURI

**SIGN PERMIT AUTHORIZATION**

Comes now JOHN S. EVANS, who being  
(landlord or property owner)

duly sworn upon his/her oath, does state that he/she is the landlord or property owner that has  
given permission to the applicant to place signage at: VACUUMS  
107 S. 291 HWY.  
(location address)

Dated this 27<sup>th</sup> day of MARCH, 20 24

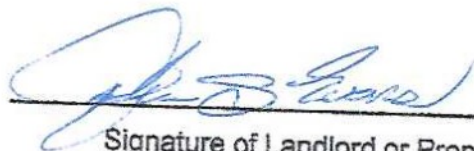

Signature of Landlord or Property Owner

JOHN S. EVANS

Printed Name