

This document, together with the concepts and designs presented herein, is intended only for the specific purpose and client for which it was prepared. Reuse of and improper reliance on this document without written authorization and adaptation by Kinney-Horn and Associates, Inc. shall be without liability to Kinney-Horn and Associates, Inc.

Drawing name: K:\KNC_LDEV26844\2000_Capital Builders Lee's Summit\2023\100 - COVER SHEET.dwg C100 - COVER SHEET Mar 26, 2024 11:31am by: logan.green

DEMOLITION NOTES

1. THE CONTRACTOR SHALL BE RESPONSIBLE FOR ENSURING THAT THE PLANS IN THEIR POSSESSION ARE THE MOST CURRENT VERSION ISSUED, ARE FULLY COORDINATED WITH ALL SUBCONTRACTORS, AND PRESENT ON SITE AT ALL TIMES. CURRENT PLANS PREPARED BY KIMLEY-HORN MAY BE OBTAINED AT THE DIRECTION OF KIMLEY-HORN'S CLIENT. DIRECT REQUESTS TO KIMLEY-HORN MAY REQUIRE ADDITIONAL AUTHORIZATIONS, AGREEMENTS, AND/OR FEES. PLEASE CONTACT THE ENGINEER FOR INFORMATION.
2. EXISTING UTILITIES SHOWN ARE LOCATED ACCORDING TO THE INFORMATION AVAILABLE TO THE ENGINEER AT THE TIME OF THE TOPOGRAPHIC SURVEY AND HAVE NOT BEEN INDEPENDENTLY VERIFIED BY THE OWNER OR THE ENGINEER. GUARANTEE IS NOT MADE THAT ALL EXISTING UNDERGROUND UTILITIES ARE SHOWN OR THAT THE LOCATION OF THOSE SHOWN ARE ENTIRELY ACCURATE. FINDING THE ACTUAL LOCATION OF ANY EXISTING UTILITIES IS THE CONTRACTOR'S RESPONSIBILITY AND SHALL BE DONE BEFORE HE COMMENCES ANY WORK IN THE VICINITY. FURTHERMORE, THE CONTRACTOR SHALL BE FULLY RESPONSIBLE FOR ANY AND ALL DAMAGES DUE TO THE CONTRACTOR'S FAILURE TO EXACTLY LOCATE AND PRESERVE ANY AND ALL UNDERGROUND UTILITIES. THE OWNER OR ENGINEER WILL ASSUME NO LIABILITY FOR ANY DAMAGES SUSTAINED OR COST INCURRED BECAUSE OF THE OPERATIONS IN THE VICINITY OF EXISTING UTILITIES OR STRUCTURES, NOR FOR TEMPORARY BRACING AND SHORING OF SAME. IF IT IS NECESSARY TO SHORE, BRACE, SWING OR RELOCATE A UTILITY, THE UTILITY COMPANY OR DEPARTMENT AFFECTED SHALL BE CONTACTED AND THEIR PERMISSION OBTAINED REGARDING THE METHOD TO USE FOR SUCH WORK.
3. IT IS THE CONTRACTOR'S RESPONSIBILITY TO CONTACT THE VARIOUS UTILITY COMPANIES WHICH MAY HAVE BURIED OR AERIAL UTILITIES WITHIN OR NEAR THE CONSTRUCTION AREA BEFORE COMMENCING WORK. THE CONTRACTOR SHALL PROVIDE 48 HOURS MINIMUM NOTICE TO ALL UTILITY COMPANIES PRIOR TO BEGINNING CONSTRUCTION. A LIST OF THE UTILITY COMPANIES WHICH THE CONTRACTOR MUST CALL BEFORE COMMENCING WORK IS PROVIDED ON THE COVER SHEET OF THESE CONSTRUCTION PLANS. THIS LIST SERVES AS A GUIDE ONLY AND IS NOT INTENDED TO LIMIT THE UTILITY COMPANIES WHICH THE CONTRACTOR MAY WISH TO NOTIFY.
4. THE CONTRACTOR SHALL BE RESPONSIBLE FOR OBTAINING ALL REQUIRED CONSTRUCTION PERMITS AND BONDS IF REQUIRED PRIOR TO CONSTRUCTION.
5. THE CONTRACTOR SHALL HAVE AVAILABLE AT THE JOB SITE AT ALL TIMES ONE COPY OF THE CONSTRUCTION DOCUMENTS INCLUDING PLANS, SPECIFICATIONS, AND SPECIAL CONDITIONS AND COPIES OF ANY REQUIRED CONSTRUCTION PERMITS.
6. ANY DISCREPANCIES ON THE DRAWINGS SHALL BE IMMEDIATELY BROUGHT TO THE ATTENTION OF THE OWNER AND ENGINEER BEFORE COMMENCING WORK. NO FIELD CHANGES OR DEVIATIONS FROM DESIGN ARE TO BE MADE WITHOUT PRIOR APPROVAL OF THE OWNER AND NOTIFICATION TO THE ENGINEER.
7. ALL COPIES OF COMPACTION, CONCRETE AND OTHER REQUIRED TEST RESULTS ARE TO BE SENT TO THE OWNER AND DESIGN ENGINEER OF RECORD DIRECTLY FROM THE TESTING AGENCY.
8. THE CONTRACTOR SHALL BE RESPONSIBLE FOR SUBMITTING TO THE ENGINEER A CERTIFIED RECORD SURVEY SIGNED AND SEALED BY A PROFESSIONAL LAND SURVEYOR REGISTERED IN THE STATE OF MISSOURI DEPICTING THE ACTUAL FIELD LOCATION OF ALL CONSTRUCTED IMPROVEMENTS THAT ARE REQUIRED BY THE JURISDICTIONAL AGENCIES FOR THE CERTIFICATION PROCESS. ALL SURVEY COSTS WILL BE THE CONTRACTORS RESPONSIBILITY.
9. THE CONTRACTOR SHALL BE RESPONSIBLE FOR DOCUMENTING AND MAINTAINING AS-BUILT INFORMATION WHICH SHALL BE RECORDED AS CONSTRUCTION PROGRESSES OR AT THE COMPLETION OF APPROPRIATE CONSTRUCTION INTERVALS AND SHALL BE RESPONSIBLE FOR PROVIDING AS-BUILT DRAWINGS TO THE OWNER FOR THE PURPOSE OF CERTIFICATION TO JURISDICTIONAL AGENCIES AS REQUIRED. ALL AS-BUILT DATA SHALL BE COLLECTED BY A STATE OF MISSOURI PROFESSIONAL LAND SURVEYOR WHOSE SERVICES ARE ENGAGED BY THE CONTRACTOR.
10. ANY WELLS DISCOVERED ON SITE THAT WILL HAVE NO USE MUST BE PLUGGED BY A LICENSED WELL DRILLING CONTRACTOR IN A MANNER APPROVED BY ALL JURISDICTIONAL AGENCIES. CONTRACTOR SHALL BE RESPONSIBLE FOR OBTAINING ANY WELL ABANDONMENT PERMITS REQUIRED.
11. ANY WELL DISCOVERED DURING EARTH MOVING OR EXCAVATION SHALL BE REPORTED TO THE APPROPRIATE JURISDICTIONAL AGENCIES WITHIN 24 HOURS AFTER DISCOVERY IS MADE.
12. THE CONTRACTOR SHALL BE RESPONSIBLE FOR VERIFYING THAT THE PROPOSED IMPROVEMENTS SHOWN ON THE PLANS DO NOT CONFLICT WITH ANY KNOWN EXISTING OR OTHER PROPOSED IMPROVEMENTS. IF ANY CONFLICTS ARE DISCOVERED, THE CONTRACTOR SHALL NOTIFY THE OWNER PRIOR TO INSTALLATION OF ANY PORTION OF THE SITE WORK THAT WOULD BE AFFECTED. FAILURE TO NOTIFY OWNER OF AN IDENTIFIABLE CONFLICT PRIOR TO PROCEEDING WITH INSTALLATION RELIEVES OWNER OF ANY OBLIGATION TO PAY FOR A RELATED CHANGE ORDER.

1. ALL PAVING, CONSTRUCTION, MATERIALS, AND WORKMANSHIP WITHIN COUNTY'S RIGHT-OF-WAY SHALL BE IN ACCORDANCE WITH LOCAL OR COUNTY SPECIFICATIONS AND STANDARDS (LATEST EDITION) OR MODOT SPECIFICATIONS AND STANDARDS (LATEST EDITION) IF NOT COVERED BY LOCAL OR COUNTY REGULATIONS.
2. ALL UNPAVED AREAS IN EXISTING RIGHTS-OF-WAY DISTURBED BY CONSTRUCTION SHALL BE REGRADED AND SODDED.
3. TRAFFIC CONTROL ON ALL MODOT, LOCAL AND COUNTY RIGHTS-OF-WAY SHALL MEET THE REQUIREMENTS OF THE MANUAL OF UNIFORM TRAFFIC CONTROL DEVICES (U.S. DOT/FHA) AND THE REQUIREMENTS OF THE STATE AND ANY LOCAL AGENCY HAVING JURISDICTION. IN THE EVENT THAT THE CONTRACT DOCUMENTS AND THE JURISDICTIONAL AGENCY REQUIREMENTS ARE NOT IN AGREEMENT, THE MOST STRINGENT SHALL GOVERN.
4. THE CONTRACTOR SHALL GRADE THE SITE TO THE ELEVATIONS INDICATED AND SHALL REGRADE WASHOUTS WHERE THEY OCCUR AFTER EVERY RAINFALL UNTIL A GRASS STAND IS WELL ESTABLISHED OR ADEQUATE STABILIZATION OCCURS.
5. ALL OPEN AREAS WITHIN THE PROJECT SITE SHALL BE SODDED UNLESS INDICATED OTHERWISE ON THE LANDSCAPE PLAN.

1. ALL PAVING, CONSTRUCTION, MATERIALS, AND WORKMANSHIP WITHIN COUNTY'S RIGHT-OF-WAY SHALL BE IN ACCORDANCE WITH LOCAL OR COUNTY SPECIFICATIONS AND STANDARDS (LATEST EDITION) OR MODOT SPECIFICATIONS AND STANDARDS (LATEST EDITION) IF NOT COVERED BY LOCAL OR COUNTY REGULATIONS.
2. ALL UNPAVED AREAS IN EXISTING RIGHTS-OF-WAY DISTURBED BY CONSTRUCTION SHALL BE REGRADED AND SODDED.
3. TRAFFIC CONTROL ON ALL MODOT, LOCAL AND COUNTY RIGHTS-OF-WAY SHALL MEET THE REQUIREMENTS OF THE MANUAL OF UNIFORM TRAFFIC CONTROL DEVICES (U.S. DOT/FHA) AND THE REQUIREMENTS OF THE STATE AND ANY LOCAL AGENCY HAVING JURISDICTION. IN THE EVENT THAT THE CONTRACT DOCUMENTS AND THE JURISDICTIONAL AGENCY REQUIREMENTS ARE NOT IN AGREEMENT, THE MOST STRINGENT SHALL GOVERN.
4. THE CONTRACTOR SHALL GRADE THE SITE TO THE ELEVATIONS INDICATED AND SHALL REGRADE WASHOUTS WHERE THEY OCCUR AFTER EVERY RAINFALL UNTIL A GRASS STAND IS WELL ESTABLISHED OR ADEQUATE STABILIZATION OCCURS.
5. ALL OPEN AREAS WITHIN THE PROJECT SITE SHALL BE SODDED UNLESS INDICATED OTHERWISE ON THE LANDSCAPE PLAN.

LEE'S SUMMIT
FLEX SPACE
60 SE THOMPSON DR
LEE'S SUMMIT, MISSOURI 64081

GENERAL NOTES

CAPITAL BUILDERS

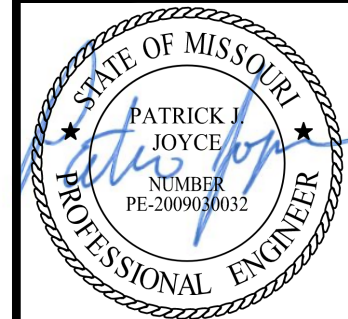

SCALE:	AS NOTED
DESIGNED BY:	LLG
DRAWN BY:	LLG
CHECKED BY:	PJJ

Kimley»»Horn
© 2023 KIMLEY-HORN AND ASSOCIATES, INC.
805 PENNSYLVANIA AVENUE, SUITE 150
KANSAAS CITY, MO 64105
PHONE: 816-652-0350
WWW.KIMLEY-HORN.COM

[illegible]

ORIGINAL ISSUE
3/28/2024
KHA PROJECT NO
268442000
SHEET NUMBER

C101

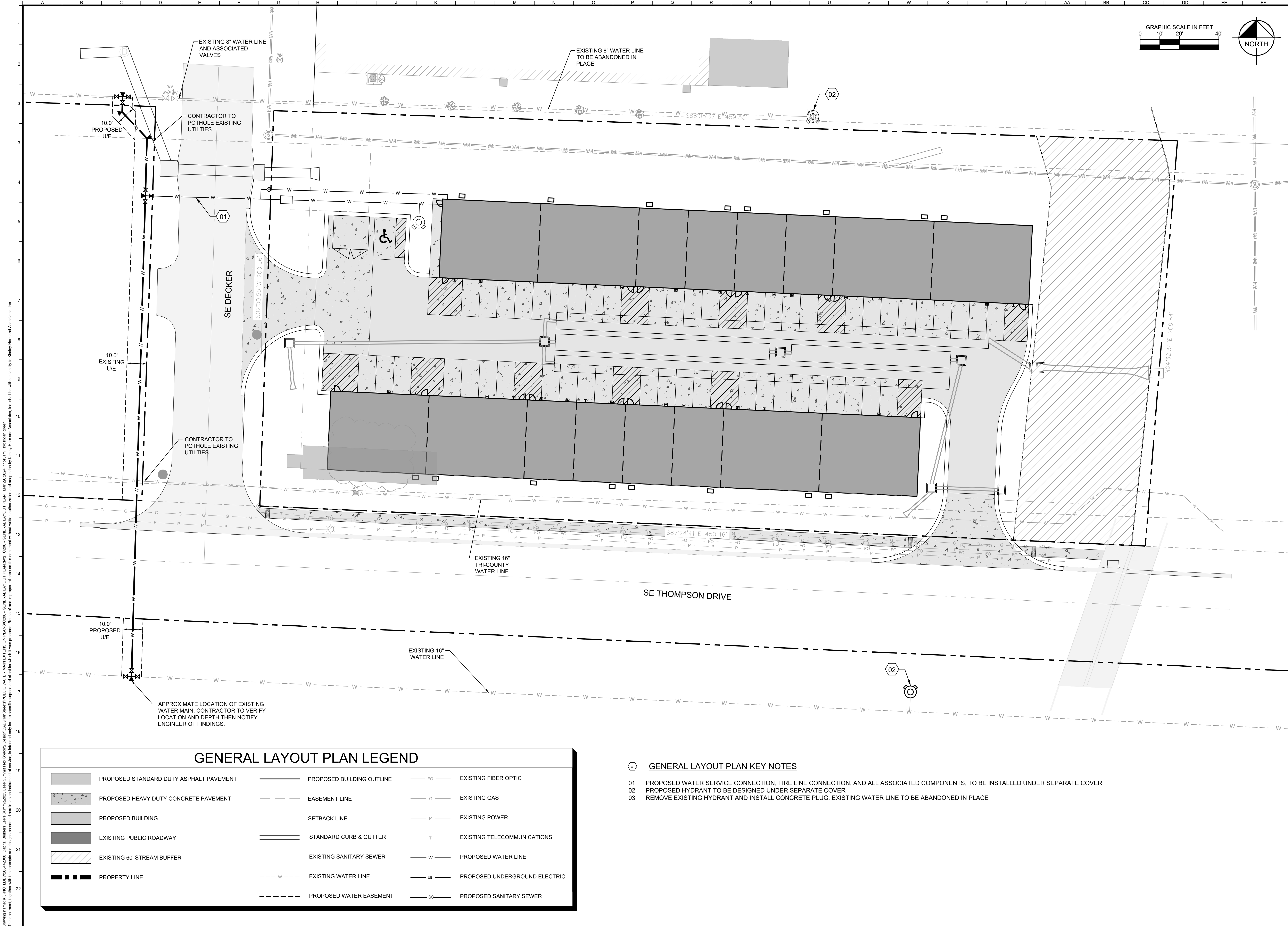

Drawing name: K:\K4C_LIE\20842000_Capital Builders Lee's Summit\2 Design\CAD\Plan\Sheet\PUBLIC WATER MAIN EXTENSION PLANS\C200 - GENERAL LAYOUT PLAN.dwg C200 - GENERAL LAYOUT PLAN Mar 26, 2024 11:43am by logan green
This document, together with the concepts and designs presented herein, is intended only for the specific purpose and client for which it was prepared. Reuse of and improper release of this document without written authorization and adaptation by Kimley-Horn and Associates, Inc. shall be without liability to Kimley-Horn and Associates, Inc.

GENERAL LAYOUT PLAN LEGEND

	PROPOSED STANDARD DUTY ASPHALT PAVEMENT		PROPOSED BUILDING OUTLINE		EXISTING FIBER OPTIC
	PROPOSED HEAVY DUTY CONCRETE PAVEMENT		EASEMENT LINE		EXISTING GAS
	PROPOSED BUILDING		SETBACK LINE		EXISTING POWER
	EXISTING PUBLIC ROADWAY		STANDARD CURB & GUTTER		EXISTING TELECOMMUNICATIONS
	EXISTING 60' STREAM BUFFER		EXISTING SANITARY SEWER		PROPOSED WATER LINE
	PROPERTY LINE		EXISTING WATER LINE		PROPOSED UNDERGROUND ELECTRIC
			PROPOSED WATER EASEMENT		PROPOSED SANITARY SEWER

GENERAL LAYOUT PLAN KEY NOTES

- 01 PROPOSED WATER SERVICE CONNECTION, FIRE LINE CONNECTION, AND ALL ASSOCIATED COMPONENTS, TO BE INSTALLED UNDER SEPARATE COVER
02 PROPOSED HYDRANT TO BE DESIGNED UNDER SEPARATE COVER
03 REMOVE EXISTING HYDRANT AND INSTALL CONCRETE PLUG. EXISTING WATER LINE TO BE ABANDONED IN PLACE

BY	
DATE	
REVISIONS	
No.	
Kimley»Horn © 2023 KIMLEY-HORN AND ASSOCIATES, INC. 805 PENNSYLVANIA AVENUE, SUITE 150 KANSAS CITY, MO 64105 WWW.KIMLEY-HORN.COM	
SCALE: AS NOTED	DESIGNED BY: LLG
	DRAWN BY: LLG
	CHECKED BY: PUJ
CAPITAL BUILDERS	
GENERAL LAYOUT PLAN	
LEE'S SUMMIT FLEX SPACE 60 SE THOMPSON DR LEE'S SUMMIT, MISSOURI 64081	
ORIGINAL ISSUE: 3/28/2024	
KHA PROJECT NO. 268442000	
SHEET NUMBER C200	

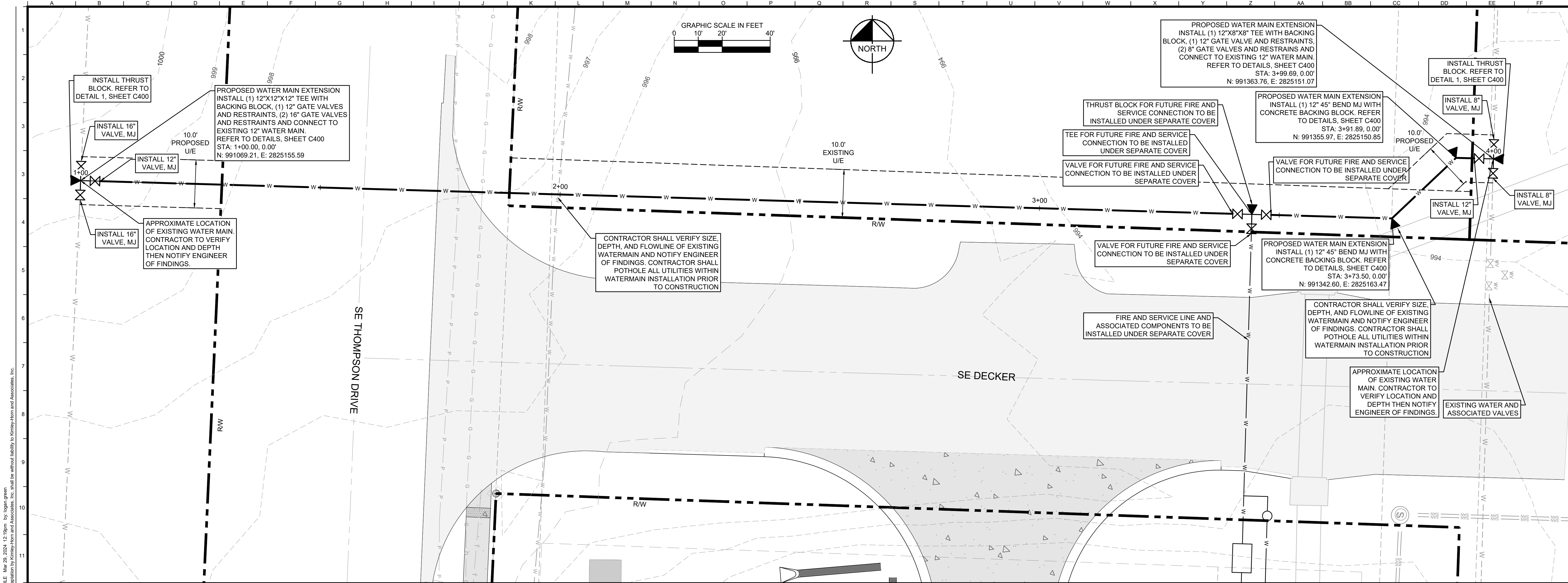

PROPOSED WATER MAIN EXTENSION

1" = 10' HORIZ.
1" = 2' VERT.

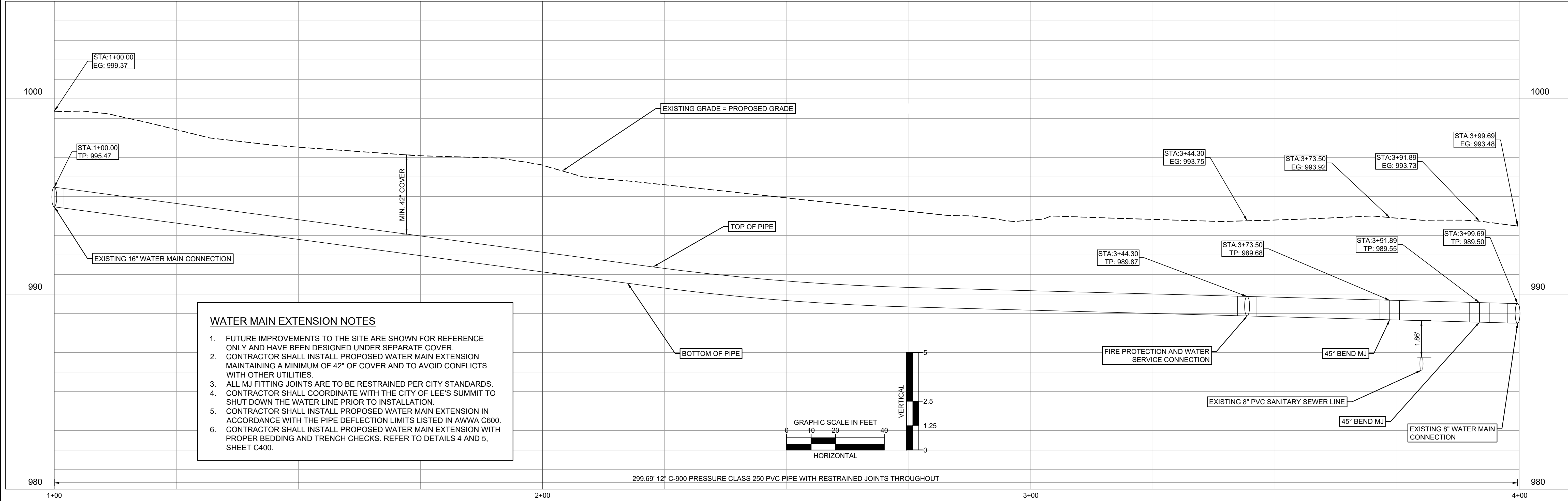

Drawing name: K:\K4C_LUE\20842000_Capital Builders Lee's Summit\20842000 - WATER MAIN PLAN & PROFILE - C300 - WATER MAIN PLAN & PROFILE.dwg Mar 29, 2024 12:19pm by: logan green
This document, together with the concepts and designs presented herein, is intended only for the specific purpose and client for which it was prepared. Reuse of any portion of this document without written authorization and adaptation by Kimley-Horn and Associates, Inc. shall be without liability to Kimley-Horn and Associates, Inc.

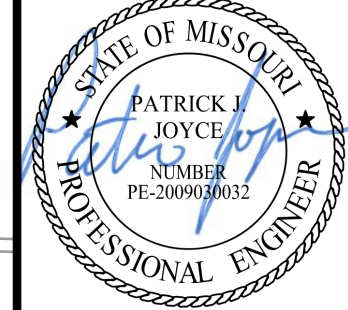
BY		DATE	
REVISIONS		No.	
Kimley»Horn © 2023 KIMLEY-HORN AND ASSOCIATES, INC. 805 PENNSYLVANIA AVENUE, SUITE 150 KANSAS CITY, MO 64105 WWW.KIMLEY-HORN.COM			
SCALE:	AS NOTED	DESIGNED BY: LLG	DRAWN BY: LLG
		CHECKED BY: PUJ	
			
CAPITAL BUILDERS			
WATER MAIN PLAN & PROFILE			
LEE'S SUMMIT 60 SE THOMPSON DR LEE'S SUMMIT, MISSOURI 64081			
ORIGINAL ISSUE: 3/28/2024			
KHA PROJECT NO. 268442000			
SHEET NUMBER C300			

