

- GENERAL PIER FOUNDATION NOTES:**
- ALL PIERS SHALL BE 24" DRILLED PIER EXTENDED MIN 3'-0" INTO HARD CLAY OR 18" DRILLED PIER TO BEAR ON LIMESTONE OR HARD SHALE.
 - ALL FOOTINGS ARE TO BE EXTENDED TO MIN 36" BELOW FINISHED GRADE.
 - FOR ALL CONC WALL OPENINGS FOOTING 4 WALL STEPS, PROVIDE ONE #4 BAR 48" LONG DIAGONALLY AS CLOSE AS PRACTICAL TO CORNER.
 - ALL REINFORCEMENT SHALL BE LAPPED A MIN OF 24" AT ENDS SPICES AND AROUND CORNERS.
 - ANCHOR BOLTS ARE TO BE SPACED @ 36" WITH 1" MIN EMBED. A BOLT SHALL BE PLACED WITHIN 12" OF THE END OF EACH PIER SECTION.
 - FASTEN JOISTS TO SILL PLATES WITH 3-2d COM NAILS. AT PERPENDICULAR JOIST CONDITION, PROVIDE 2x10 SOLID BLOCKING @ 32" FOR 3 JOIST SPACES, FASTEN TO SILL PLATE PER NOTE #2.
 - VAPOR BARRIER: 6 MIL PE VAPOR RETARDER WITH JOINTS LAPPED A MIN OF 6" BETWEEN SLAB 4 BASE.
 - DAMP PROOFING: ONE COAT (MIN) OF DAMP PROOFING OR EQUIVALENT FOUND MEMBRANE SHALL BE APPLIED TO EXTERIOR WALL SURFACES BELOW GRADE. SEAL TIE HOLES, VOIDS BEFORE APPLICATION.
 - FOUNDATION DRAIN: INSTALL CONT 4" PERFORATED PVC DRAIN TILE. DRAIN TILE TO BE EXTENDED TO GRADE OR BE CONNECTED TO MIN 24" DIA. OR 20" SQUARE SUMP PIT WHICH EXTENDS A MIN 24" BELOW BASEMENT FLOOR.
 - ALL FRAMING MEMBERS IN CONTACT WITH CONC SHALL BE TREATED LUMBER.
 - ALL STEEL FASTENERS (INCLUDING FOUND ANCHOR BOLTS) ON ACQ TO BE (DOUBLE HOT-DIPPED) GALVANIZED.
 - FLOOR SLAB PER ORIGINAL CONTRACT DRAWINGS.
 - REFER TO ORIGINAL CONTRACT DRAWINGS FOR WINDOW, WELL, DOORS, AND HOLD DOWN PLACEMENT.

HOUSE PIER COUNT: 31

RELEASE FOR CONSTRUCTION
AS NOTED FOR PLAN REVIEW
DEVELOPMENT SERVICES
LEE'S SUMMIT, MISSOURI
03/25/2024

ISSUE DATE:	3/14/2024
PERMIT:	3/14/2024
REVISIONS:	
JOB NO.:	
DRAWN BY:	JUH
DESIGNED BY:	CM6

VAN DEURZEN & ASSOCIATES, P.A.
1001 KING STREET, SUITE 100
OVERLAND PARK, KS 66209
(913) 451-6305 FAX (913) 451-1021
LEES SUMMIT, MISSOURI
EMAIL: VANDEURZEN@VANDEURZEN.COM
Van Deurzen and Associates, P.A. © 2024

PIER PLAN FOR
2151 SW HEARTLAND ROAD
LEE'S SUMMIT, MO 64082
THE RETREAT AT HOOK FARMS LOT 188

PIER PLAN
SCALE: 1/4" = 1'-0"

SHEET NO.:

001

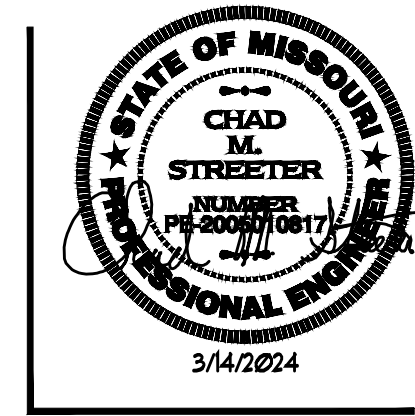

ISSUE DATE:	
PERMIT:	3/14/2024
REVISIONS:	
JOB NO.:	
DRAWN BY:	JUH
DESIGNED BY:	CM6

VAN DERZEN & ASSOCIATES, P.A.
 1001 KING STREET, SUITE 100
 OVERLAND PARK, KS 66209
 (913) 451-6300 FAX (913) 451-1001
 LES PAISE MUMFORD ASSOCIATION
 EMAIL: VANDERZEN@VANVDERZEN.COM

Van Derzen and Associates, P.A. © 2024

PIER DETAILS FOR
 2151 SW HEARTLAND ROAD
 LEE'S SUMMIT, MO 64082
 THE RETREAT AT HOOK FARMS LOT 88

SHEET NO.:

PP2

VERTICAL REINF (#4 BARS - GRADE 40)					
WALL HGT	8" WALL	10" WALL	8" WALL	10" WALL	10"
REINF SPACING	16"	12"	24"	16"	12"

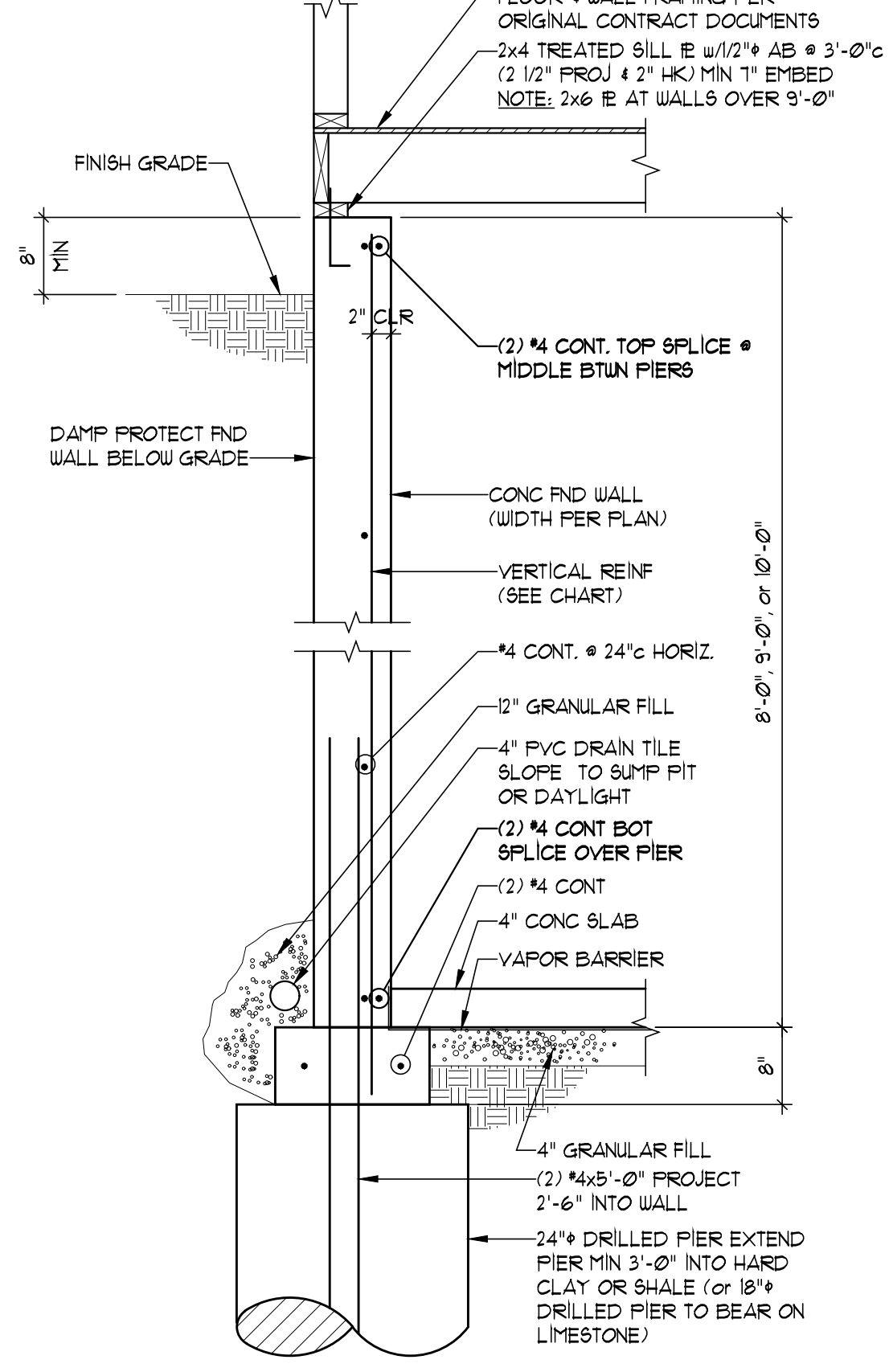

SECTION 1
 SCALE: 3/4" = 1'-0" PP2

VERTICAL REINF (#4 BARS - GRADE 40)					
WALL HGT	8" WALL	10" WALL	8" WALL	10" WALL	10"
REINF SPACING	16"	12"	24"	16"	12"

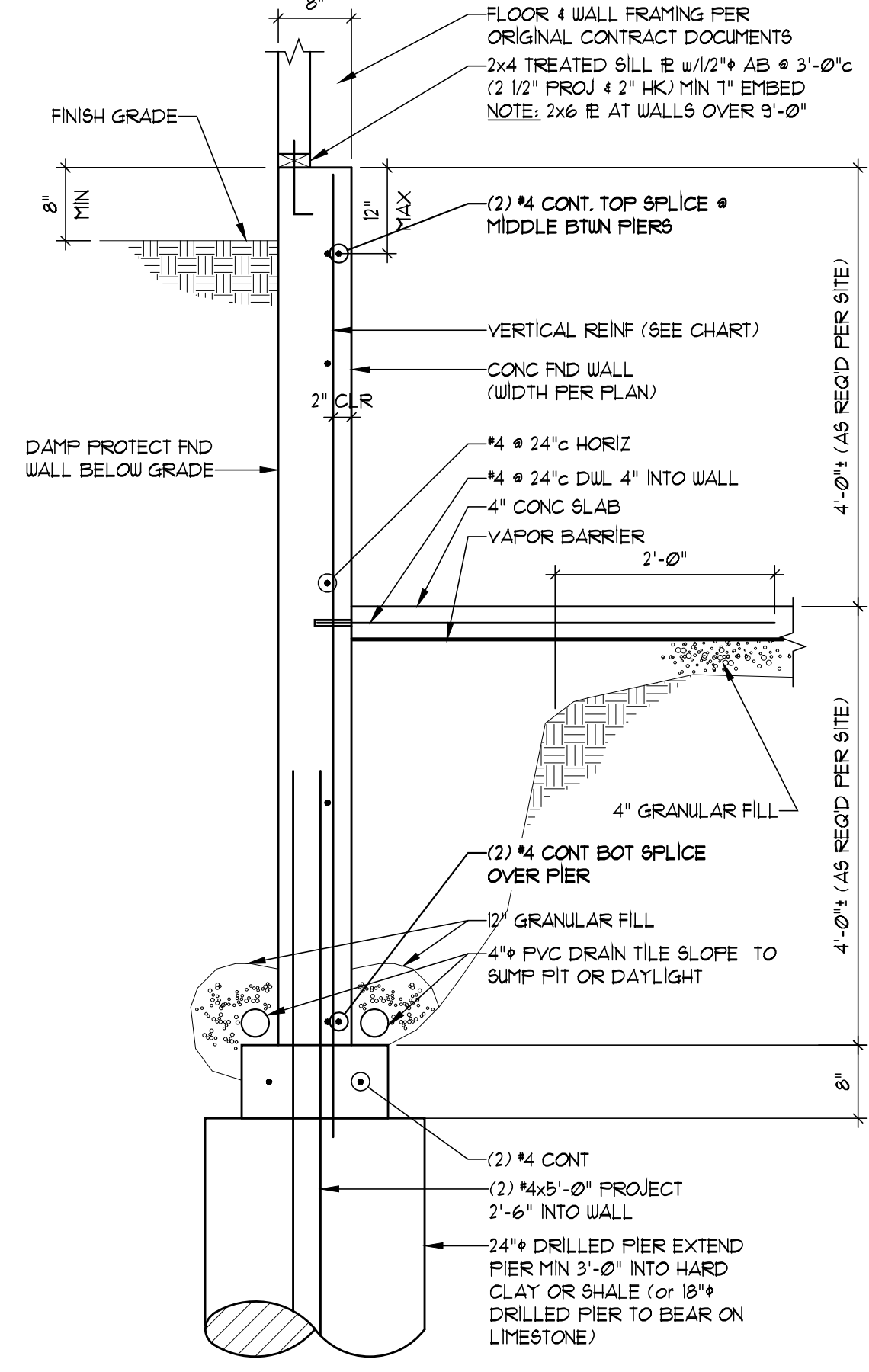

SECTION 2
 SCALE: 3/4" = 1'-0" PP2

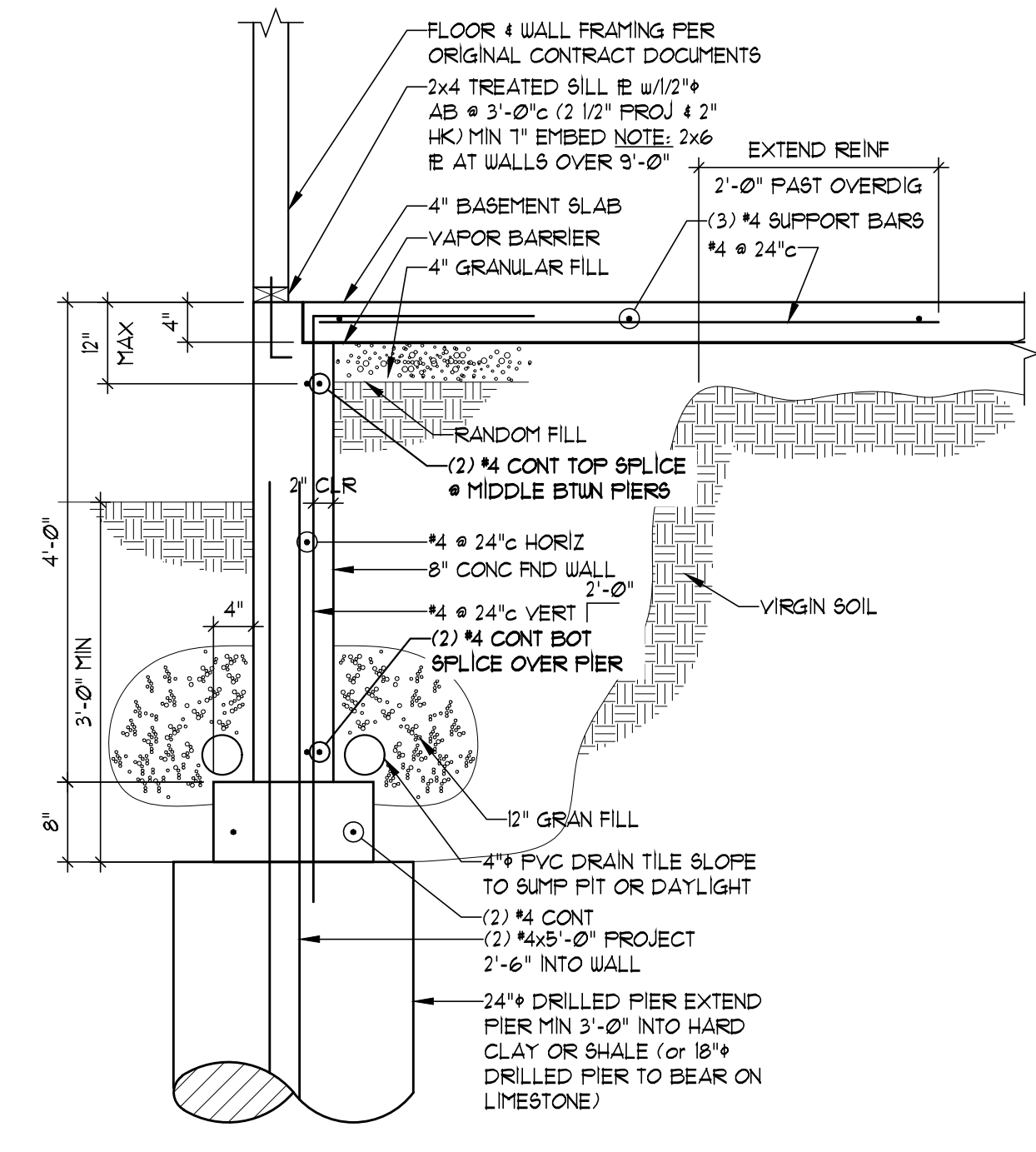

SECTION 3
 SCALE: 3/4" = 1'-0" PP2

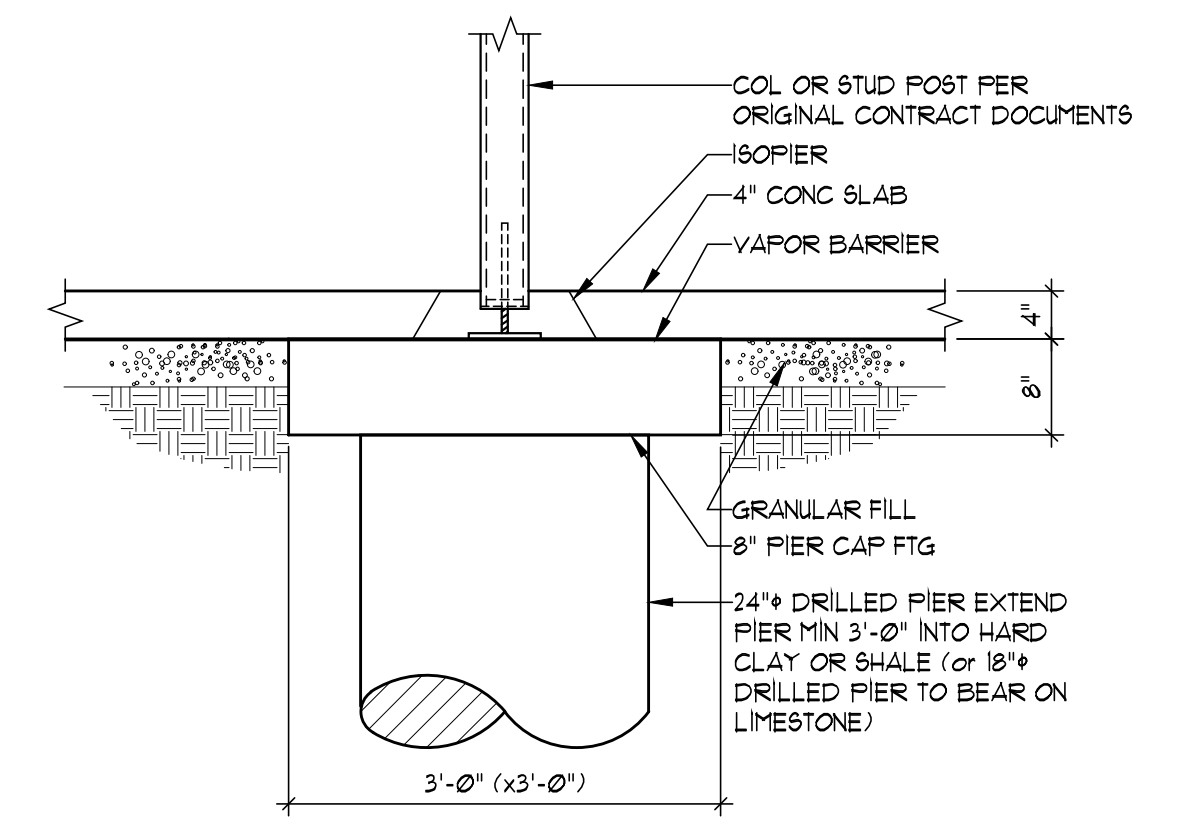

SECTION 4
 SCALE: 3/4" = 1'-0" PP2

VERTICAL REINF (#4 BARS - GRADE 40)					
WALL HGT	8" WALL	10" WALL	8" WALL	10" WALL	10"
REINF SPACING	16"	12"	24"	16"	12"

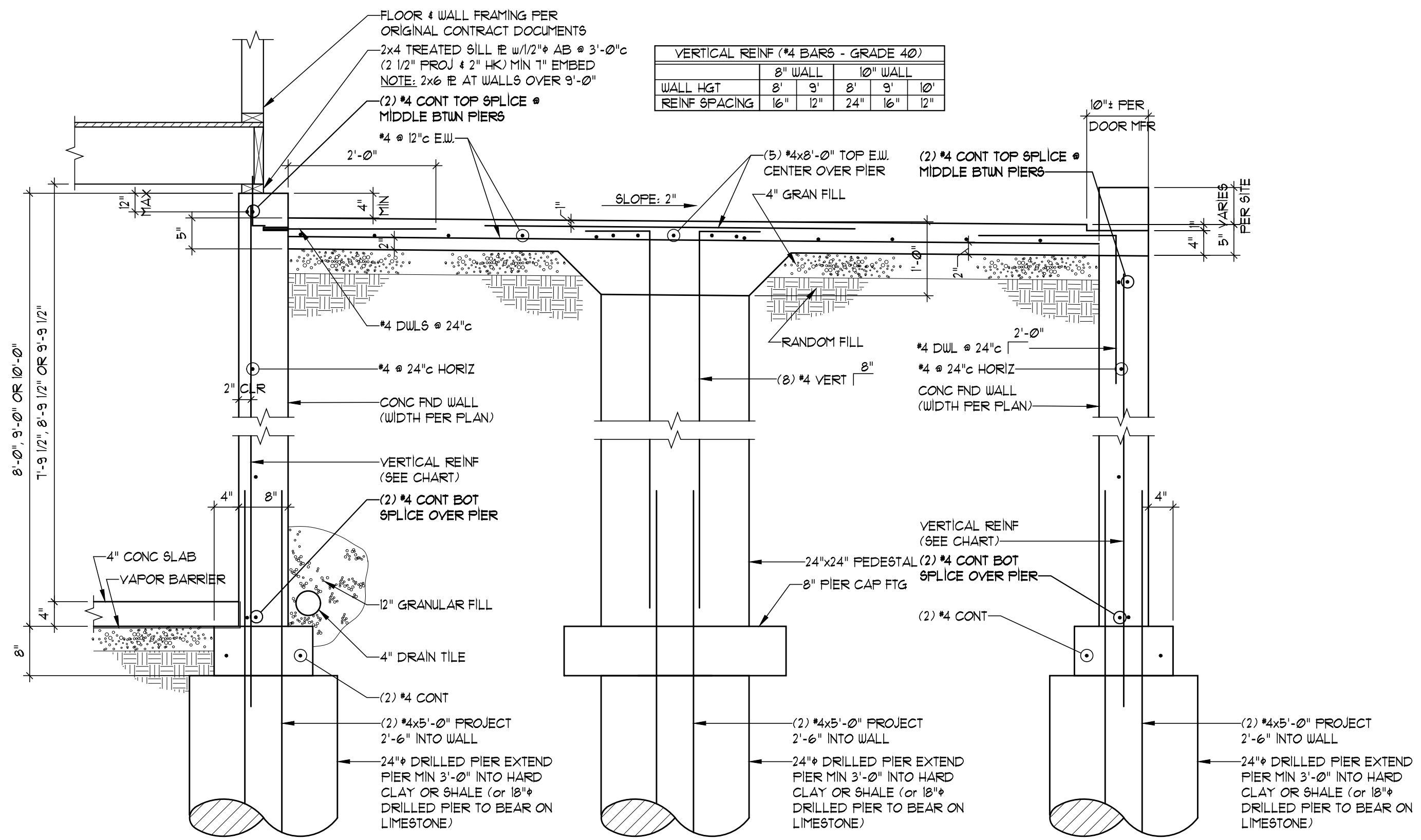

SECTION 5
 SCALE: 3/4" = 1'-0" PP2

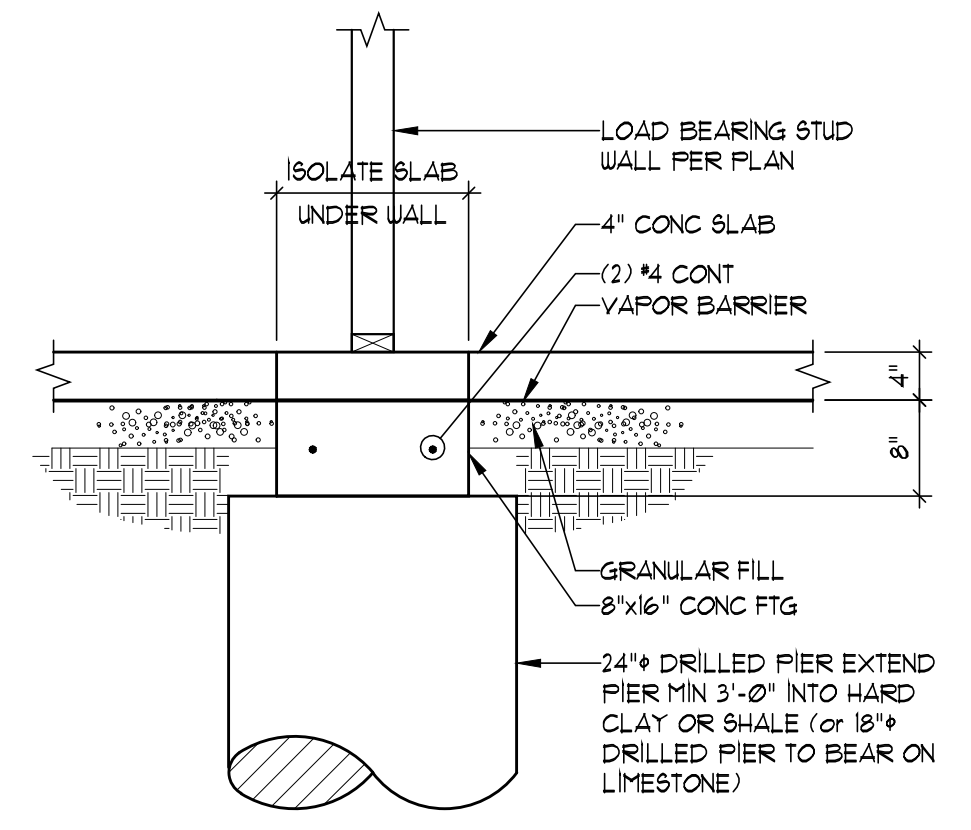

SECTION 6
 SCALE: 3/4" = 1'-0" PP2

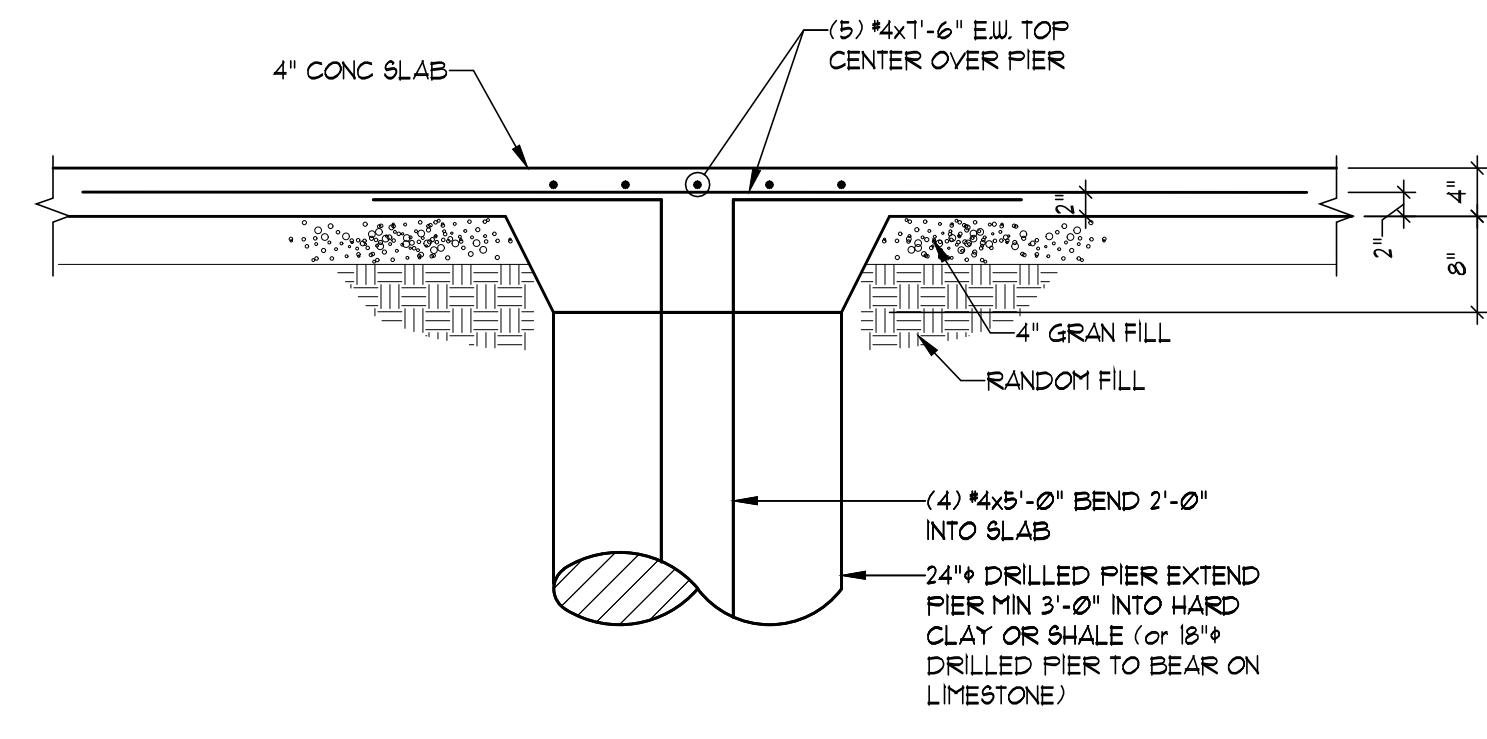

SECTION 7
 SCALE: 3/4" = 1'-0" PP2