

FRONT ELEVATION 2
SCALE: 1/4" = 1'-0"

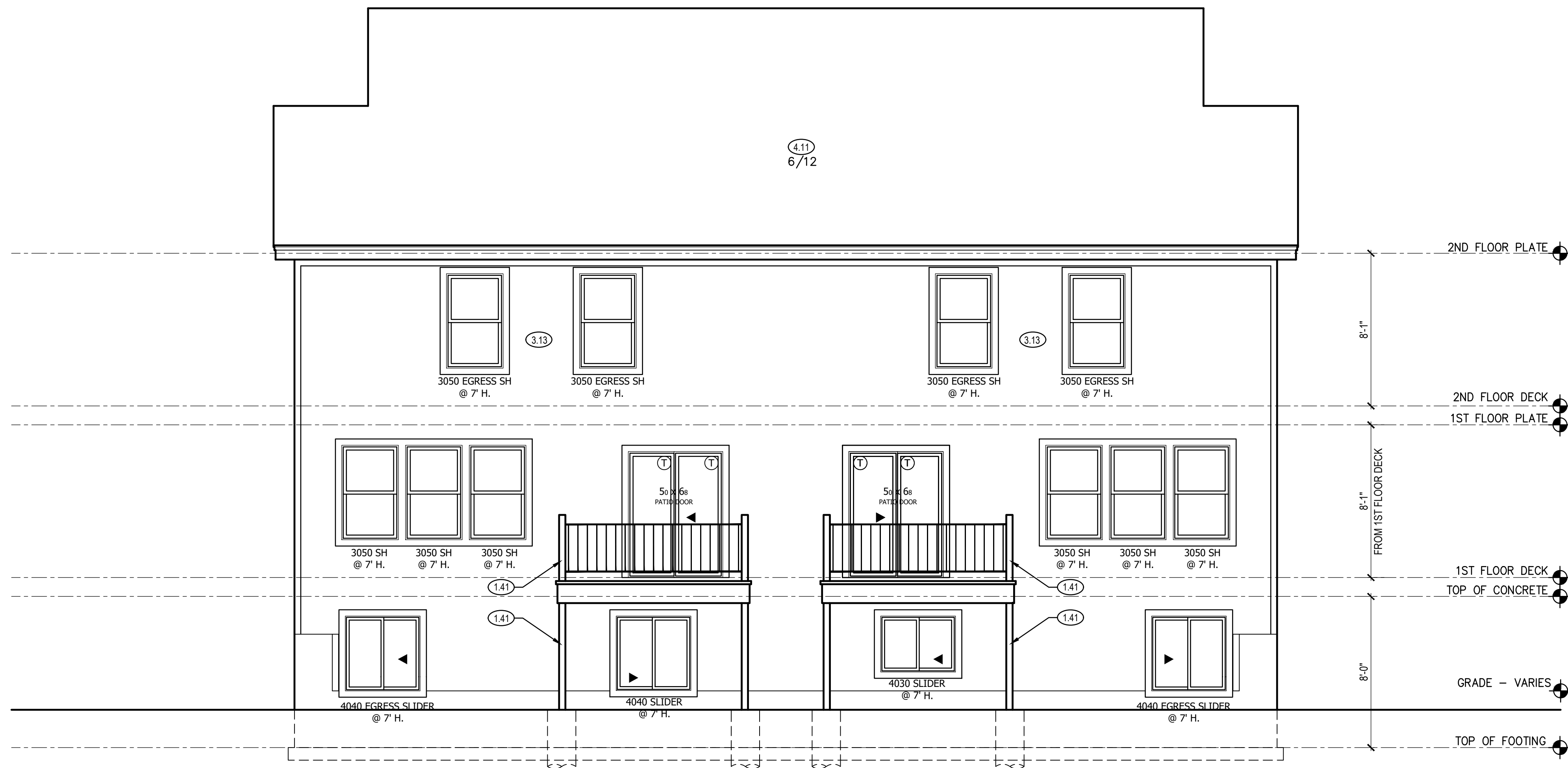

REAR ELEVATION 1
SCALE: 1/4" = 1'-0"

FRONT & REAR ELEVATION NOTES

- 1.12 TOP OF FOOTING DEPTH DETERMINED PER SITE.
- 1.41 4X4 CEDAR POST
- 1.71 CONCRETE WINDOW WELL FOR EGRESS WITH LADDER. PROVED SLEEVE THROUGH WALL FOR FOUNDATION DRAIN. TOP OF WINDOW WELL TO BE 3" BELOW TOP OF FOUNDATION.
- 2.61 5/4"x8" TRIM. 1 1/2" ARCH ON GARAGE DOOR TRIM UNLESS NOTED OTHERWISE ON ELEVATION.
- 3.11 PANEL LAP SIDING WITH 5/4X6 TRIM AROUND DOORS, WINDOWS, AND CORNERS UNLESS NOTED OTHERWISE.
- 3.13 PANEL SIDING WITH 3/4X4 TRIM AROUND DOORS, WINDOWS, AND CORNERS UNLESS NOTED OTHERWISE. BOTTOM OF SIDING SHALL BE A MINIMUM OF 6" ABOVE GRADE.
- 3.15 BOARD AND BATTEN.
- 3.17 MANUFACTURED STONE VENEER.
- 3.18 CAST STONE CAP
- 3.38 6X6 CEDAR POST. 1X6 TRIM AT BASE. 1X4 TRIM AT TOP.
- 3.62 CEDAR SHUTTERS. ALL SHUTTERS TO BE 18" WIDE USING (3) 2X6 BOARDS. TRIM TO BE INSTALLED AROUND WINDOW PRIOR TO SHUTTER INSTALLATION.
- 3.66 DECORATIVE FALSE LOUVERED VENT WITH 1X6 BOARD.
- 4.11 MINIMUM ROOFING COMPOSITION- 30 YR COMPOSITE SHINGLES ON 15# FELT ON 1/2" OSB SHEATHING OR AS REQUIRED BY CODE.
- 4.31 BUILD CRICKET VALLEY AWAY FROM INTERSECTION FOR POSITIVE DRAINAGE.

GENERAL NOTES

DIMENSIONAL LUMBER IS LABELED PER INDUSTRY STANDARD TERMINOLOGY. ACTUAL LUMBER SIZING IS EXPECTED TO VARY PER VENDOR.

WINDOW SIZES ARE WRITTEN IN FEET AND INCHES PER INDUSTRY STANDARDS. EX: 3050 SH = 3'-0" X 5'-0" SINGLE HUNG, 3066 FIX = 3'-0" X 6'-6" FIXED.

SHEET INDEX

- A1. FRONT AND REAR ELEVATION
- A2. LEFT AND RIGHT ELEVATION
- A3. FOUNDATION LEVEL PLAN
- A4. MAIN LEVEL PLAN
- A5. UPPER LEVEL PLAN
- A6. ROOF PLAN

FINISHED	PER UNIT	TOTAL
MAIN FLOOR	758	1516
UPPER LEVEL	1109	2218
FINISHED STAIRS TO LOWER LEVEL	0	0
TOTAL	1867	3734
UNFINISHED		
LOWER LEVEL - UNFINISHED	686	1372
DECK	120	240
GARAGE	423	846

ENGINEER	TRUSS	I-JOIST
EVERSTEAD	PREMIER	...

REVISIONS		
NO.	DATE	DESCRIPTION
1		
2		
3		
4		

CPG DBA
clover
&
hive
120 SE 30TH ST.
LEE'S SUMMIT, MO 64082
816-246-6700

COPYRIGHT 2020
THIS DRAWING HAS BEEN PREPARED BY CLOVER AND HIVE, OR UNDER THEIR DIRECT SUPERVISION AS AN INSTRUMENT OF SERVICE AND IS INTENDED FOR USE ONLY ON THIS PROJECT. ALL DRAWINGS, SPECIFICATIONS, AND DESIGNS, INCLUDING THE OVERALL LAYOUT, FORM, AND COMPOSITION OF SPACES ARE PROTECTED BY COPYRIGHT REGISTERED TO CPG, INC. ANY REPRODUCTION, USE, OR DISCLOSURE OF THE INFORMATION CONTAINED HEREIN WITHOUT THE WRITTEN CONSENT FROM CPG, INC. DBA SUMMIT HOMES EXCEPT AS REQUIRED FOR BIDDING AND CONSTRUCTION OF THIS PROJECT IS STRICTLY PROHIBITED.

ADDRESS:
3729 SW KNOXVILLE CT
3731 SW KNOXVILLE CT

TWIN HONEYDEW
FARMHOUSE
OSAGE #84

PROFESSIONAL SEAL:

DRAWN BY:
J. ROSENBLUM

ISSUE DATE:
02.28.24

SHEET NUMBER:

A1.0

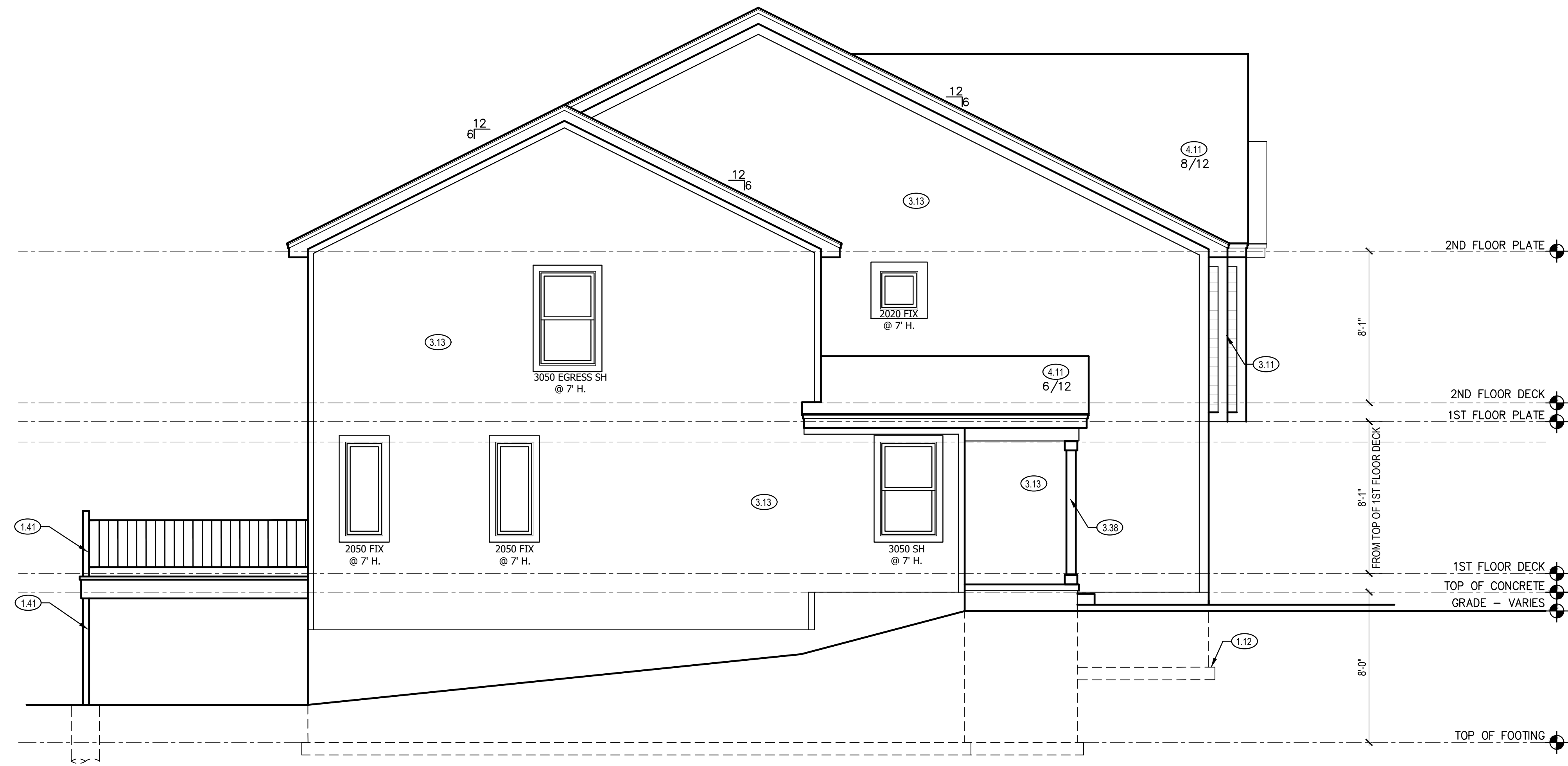

LEFT ELEVATION ②
SCALE: 1/4" = 1'-0"

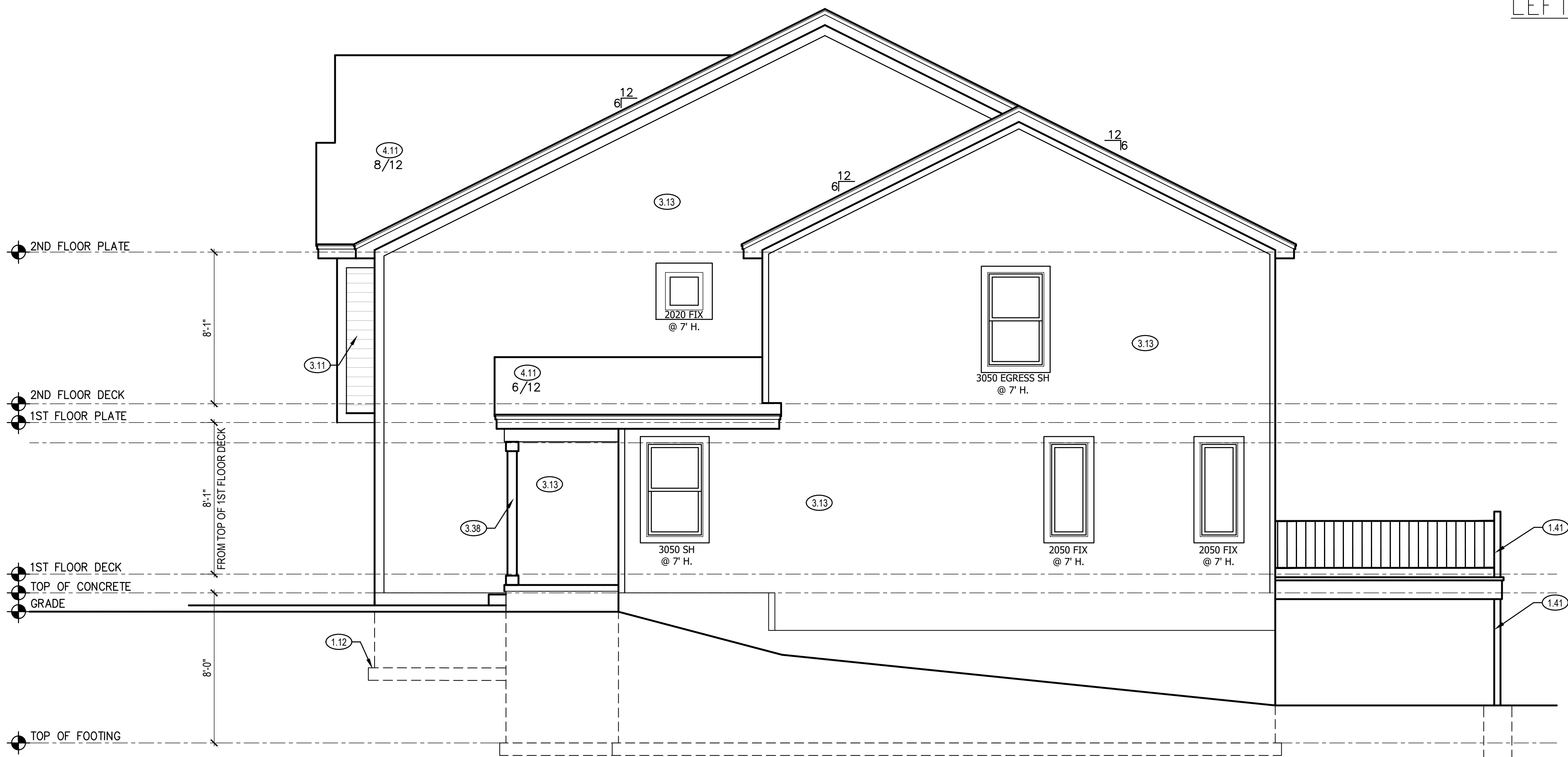

RIGHT ELEVATION ①
SCALE: 1/4" = 1'-0"

- LEFT & RIGHT SIDE ELEVATION NOTES**
- 1.12 TOP OF FOOTING DEPTH DETERMINED PER SITE.
 - 1.41 4X4 CEDAR POST
 - 1.71 CONCRETE WINDOW WELL FOR EGRESS WITH LADDER. PROVED SLEEVE THROUGH WALL FOR FOUNDATION DRAIN. TOP OF WINDOW WELL TO BE 3" BELOW TOP OF FOUNDATION.
 - 3.11 PANEL LAP SIDING WITH 5/4X6 TRIM AROUND DOORS, WINDOWS, AND CORNERS UNLESS NOTED OTHERWISE.
 - 3.13 PANEL SIDING WITH 3/4X4 TRIM AROUND DOORS, WINDOWS, AND CORNERS UNLESS NOTED OTHERWISE. BOTTOM OF SIDING SHALL BE A MINIMUM OF 6" ABOVE GRADE.
 - 3.38 6X6 CEDAR POST. 1X6 TRIM AT BASE. 1X4 TRIM AT TOP.
 - 4.11 MINIMUM ROOFING COMPOSITION- 30 YR COMPOSITE SHINGLES ON 15# FELT ON 1/2" OSB SHEATHING OR AS REQUIRED BY CODE.
 - 4.31 BUILD CRICKET VALLEY AWAY FROM INTERSECTION FOR POSITIVE DRAINAGE.

GENERAL NOTES

DIMENSIONAL LUMBER IS LABELED PER INDUSTRY STANDARD TERMINOLOGY. ACTUAL LUMBER SIZING IS EXPECTED TO VARY PER VENDOR.

CPG DBA
clover
&
hive
120 SE 30TH ST.
LEE'S SUMMIT, MO 64082
816-246-6700

COPYRIGHT 2020
THIS DRAWING HAS BEEN PREPARED BY CLOVER AND HIVE, OR UNDER THEIR DIRECT SUPERVISION AS AN INSTRUMENT OF SERVICE AND IS INTENDED FOR USE ONLY ON THIS PROJECT. ALL DRAWINGS, SPECIFICATIONS, AND DESIGNS, INCLUDING THE OVERALL LAYOUT, FORM, AND COMPOSITION OF SPACES ARE PROTECTED BY COPYRIGHT REGISTERED TO CPG, INC. ANY REPRODUCTION, USE, OR DISCLOSURE OF THE INFORMATION CONTAINED HEREIN WITHOUT THE WRITTEN CONSENT FROM CPG, INC. DBA SUMMIT HOMES EXCEPT AS REQUIRED FOR BIDDING AND CONSTRUCTION OF THIS PROJECT IS STRICTLY PROHIBITED.

ADDRESS:
3729 SW KNOXVILLE CT
3731 SW KNOXVILLE CT

**TWIN HONEYDEW
FARMHOUSE
OSAGE #84**

PROFESSIONAL SEAL:

DRAWN BY:
J. ROSENBLUM

ISSUE DATE:
02.28.24

SHEET NUMBER:
A2.0

STRUCTURAL NOTES:

1. ALL CONSTRUCTION SHALL CONFORM TO 2018 INTERNATIONAL RESIDENTIAL CODE OR ATTACHED ENGINEER SPECIFICATIONS WHERE APPLICABLE.
- FOUNDATION NOTES:
1. ALL FOOTINGS MEET OR EXCEED MINIMUM FROST DEPTH OF 36".
2. SOIL BEARING CAPACITY SHALL BE 1500 PSF.
3. COMPRESSIVE STRENGTH OF CONCRETE FC COMPRESSIVE STRENGTH SHALL BE DAMPPROOFED. DAMPPROOFING SHALL EXTEND FROM THE EDGE OF THE FOOTING TO THE FINISHED GRADE (R-408.1). METHOD OF DAMPPROOFING OR WATERPROOFING SHALL BE A MINIMUM 6-MIL THICK MOISTURED BARRIER OVER POROUS GRAVEL BASE UNDER BASEMENT FLOOR SLAB PER R405.2.2. LAP JOINTS SHALL BE MINIMUM 6".
4. FOUNDATION WALLS SHALL BE DAMPPROOFED PER IRC SECTION R406.
5. FOUNDATION DRAINAGE WILL BYE IN ACCORDANCE WITH IRC SECTION R405.
6. BASEMENT EGRESS OPENINGS SHALL BE IN ACCORDANCE WITH IRC SECTION R310.1.
7. ALL INTERIOR FOOTINGS OF LOAD BEARING WALLS AND COLUMNS SHALL BE ISOLATED FROM THE BASEMENT FLOOR SLAB.
8. ALL ANCHOR BOLTS SHALL NOT BE SPACED MORE THAN 3' O.C. AND BE EMBEDDED INTO THE CONCRETE A MINIMUM OF 7".
9. IF BASEMENT SLAB ELEVATION IS ABOVE GRADE CONSULT ENGINEER.
- DEAD MAN SPACING:
1. ALL DEAD MAN SHALL BE SPACED NO MORE THAN 16' FROM EGRESS WELL. REAR GARAGE WALL, 24" RETURN ON FOUNDATION WALL OR ANOTHER DEAD MAN.
2. DEAD MEN ARE NOT REQUIRED ON EXTERIOR GARAGE WALLS OR FOUNDATION WALLS THAT ARE 5' OR LESS.
3. WALL TRANSITIONING FROM ELSS THAN 5' TALL TO MORE THAN 5' TALL WITH STEP DOWNS: A DEAD MAN IS REQUIRED WITHIN 8' OF STEP DOWN (TRANSITIONING FROM LESS THAN 5' TALL TO MORE THAN 5' TALL WALL LOCATION) ON WALL 5' TALL OR MORE.
- BLOCKING NOTE:
1. SOLID BLOCKING BETWEEN JOISTS AT 48" O.C.
2. EXTEND BLOCKING ONE JOIST BAY PAST EACH SIDE OF ISLAND ABOVE

CRAWL SPACE NOTES:

1. UNDER-FLOOR SPACE SHALL CONFORM TO 2018 IRC SECTION R408
2. PER 2018 IRC R408.3 UNDER-FLOOR VENTILATION IS NOT REQUIRED WHERE:
- EXPOSED EARTH IS COVERED W/ CONTINUOUS CLASS 1 VAPER RETARDER.
 - JOINTS SHALL OVERLAP 8" AND SHALL BE SEALED OR TAPED.
 - EDGES OF VAPER RETARDER SHALL EXTEND 6" UP STEM WALL AND PERIMETER WALL INSULATED ACCORDANCE WITH SECT N1103.3.1
 - CONTINUOUSLY OPERATED MECHANICAL EXHAUST VENTILATION AT A RATE EQUAL TO 1 CUBIC FOOT PER MINUTE (0.47 L/s) FOR EACH 50 SQUARE FEET OF CRAWL SPACE FLOOR AREA.
3. UNDER-FLOOR ACCESS SHALL BE PROVIDED AND SHALL BE A MINIMUM OF 18"x24" OPENING.
4. ALL WALLS OVER 10' SHALL BE DOUGLAS FIR-LARCH #2 2x4 STUDS FULL HEIGHT CONTINUOUS UNO.
5. ALL WALLS OVER 12' SHALL BE DOUGLAS FIR-LARCH #2 (M-12) LUMBER 2x6 STUDS FULL HEIGHT CONTINUOUS.

ISOLATED FOOTINGS AND COLUMN PADS				
SYM	PIER PAD SIZE	DEPTH	MINIMUM REINFORCEMENT GRADE 40 KSI STEEL	SCHEDULE 40 STEEL COLUMN, MIN FY = 35 KSI
A	30"x30"	1'-0"	(5) #4 BAR E.W.	3" DIAMETER
B	36"x36"	1'-0"	(6) #4 BAR E.W.	3" DIAMETER
C	42"x42"	1'-2"	(7) #4 BAR E.W.	3" DIAMETER
D	48"x48"	1'-4"	(8) #4 BAR E.W.	3" DIAMETER
E	54"x54"	1'-4"	(9) #4 BAR E.W.	3.5" DIAMETER
F	60"x60"	1'-6"	(10) #4 BAR E.W.	3.5" DIAMETER

ISOLATED FOOTINGS AND COLUMN PADS			
SYM	PIER DIAMETER	DEPTH	MINIMUM REINFORCEMENT GRADE 40 KSI STEEL
G	12"	3'-0"	(4) VERTICAL #4
H	16"	3'-0"	(4) VERTICAL #4
J	18"	3'-0"	(4) VERTICAL #4
K	24"	3'-0"	(4) VERTICAL #4
L	28"	3'-0"	(4) VERTICAL #4

*DENOTES STEEL COLUMN NOT REQUIRED

COLUMN AND PAD SIZES ARE FOR A MAXIMUM COLUMN HEIGHT OF 10'. COLUMNS GREATER THAN 10' REQUIRE A SEPARATE ENGINEERED DESIGN. FOOTINGS A-F SPACING OF 6" O.C. WITH 3" CLEAR COVER.

FOUNDATION WALL AND FOOTING TABLE (3000 PSI CONCRETE AND 40 KSI REBAR PLACED 2" FROM INSIDE TENSION FACE)				
WALL TYPE	NOMINAL WALL THICKNESS	VERTICAL SPACING AND SIZE	HORIZONTAL SPACING AND SIZE	FOOTING SPECIFICATION U.N.O. ON PLANS
3'-6" TRENCH FOOTING	16"	#4 BARS @18" O.C.	(2) #4 BARS TOP & BOT. CONT.	16" x 8" CONC. FTG. W/ (2) #4 BARS CONT.
< 6'-0" WALL	8"	#4 BARS @36" O.C.	#4 BARS @ 24" O.C.	
8'-0" WALL		#4 BARS @16" O.C.		
9'-0" WALL		#4 BARS @12" O.C.		
10'-0" WALL		#4 BARS @8" O.C.		
11'-0" WALL	10"	#4 BARS @6" O.C.	#4 BARS @ 10" O.C.	PER PLAN
12'-0" WALL		#4 BARS @4" O.C.		

DIMENSIONS MEASURED FROM CENTERLINE OF PARTY WALL ASSEMBLY.

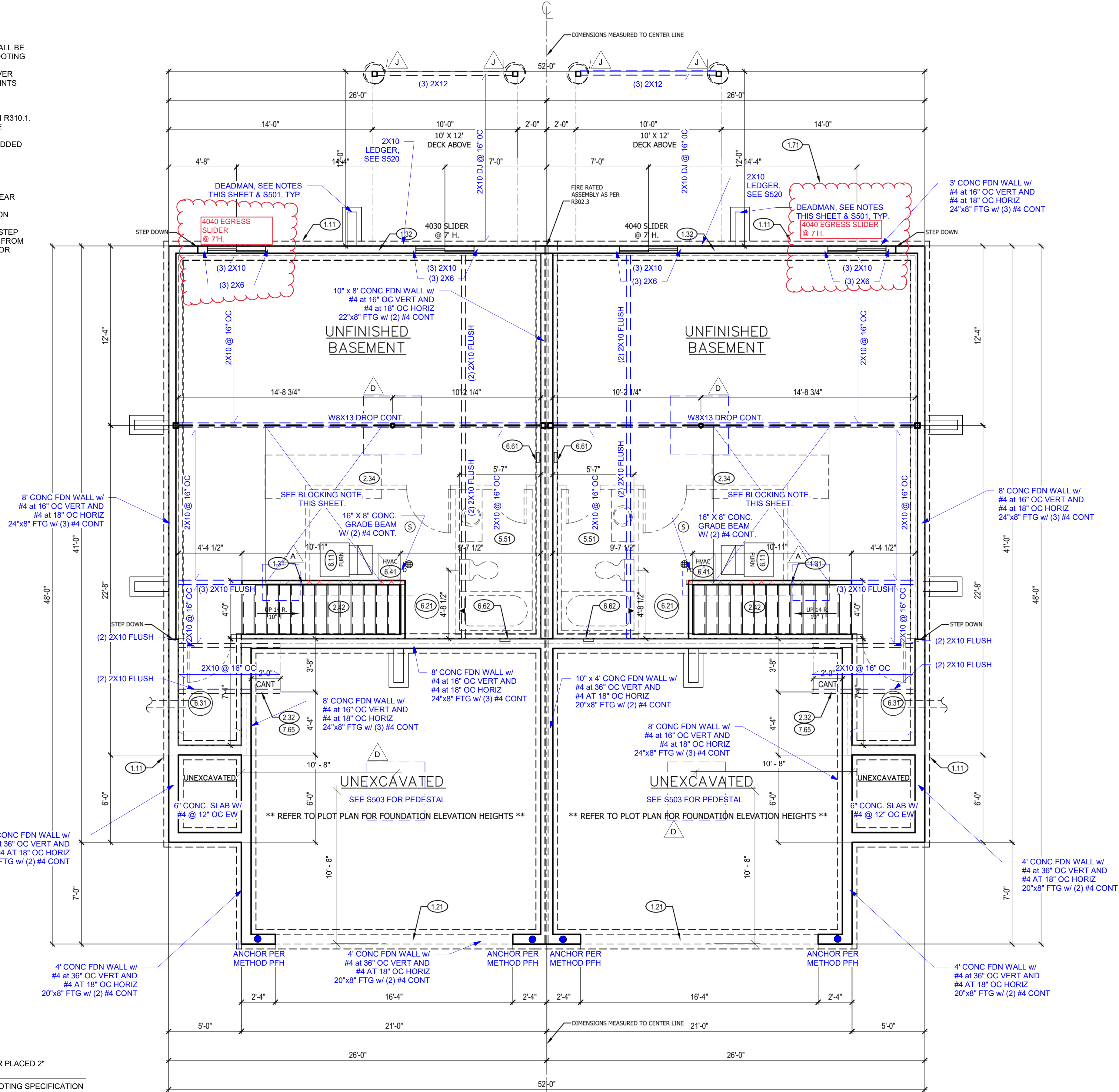

FOUNDATION PLAN NOTES

- 1.11 CONTINUOUS CONCRETE FOOTING
- 1.21 RECESS TOP OF FOUNDATION WALL
- 1.31 2X4 STUD WALL WITH TREATED SILL PLATE
- 1.32 2X6 STUD WALL WITH TREATED SILL PLATE
- 1.71 CONCRETE WINDOW WELL FOR EGRESS WITH LADDER. PROVED SLEEVE THROUGH WALL FOR FOUNDATION DRAIN. TOP OF WINDOW WELL TO BE 3" BELOW TOP OF FOUNDATION.
- 2.32 INSULATE CANTILEVER AS REQUIRED PRIOR TO BLOCKING
- 2.34 PROVIDE ADDITIONAL BRACING FOR ISLAND ABOVE.
- 2.42 FIRE RATED SHEETROCK UNDER STAIRS
- 5.51 DRAIN LINE ONLY FOR FUTURE USE. LOCATION TO BE MARKED WITH REBAR AND CUT FLUSH TO FLOOR FINISH.
- 6.11 DIRECT FURNACE. FUEL BURNING APPLIANCES SHALL BE DIRECT VENTED TO EXTERIOR FOR COMBUSTION AIR.
- 6.21 HOT WATER HEATER WITH THERMAL EXPANSION CONTROL DEVICE
- 6.31 SUMP PIT AND PUMP. PROVIDE ELECTRICAL GFCI PROTECTION. PROVIDE SLEEVE THROUGH FOOTING.
- 6.41 HVAC CHASE ABOVE
- 6.61 200 AMP ELECTRICAL PANEL. LOCATION TO BE DETERMINED ON SITE.
- 6.62 UFER GROUND- VERIFY LOCATION WITH PROJECT MANAGER.
- 7.65 LINE OF FLOOR ABOVE

CPG DBA

clover
&
hive

120 SE 30TH ST.
LEE'S SUMMIT, MO 64082
816-246-6700

COPYRIGHT 2020

THIS DRAWING HAS BEEN PREPARED BY CLOVER AND HIVE, OR UNDER THEIR DIRECT SUPERVISION AS AN INSTRUMENT OF SERVICE AND IS INTENDED FOR USE ONLY ON THIS PROJECT. ALL DRAWINGS, SPECIFICATIONS, AND DESIGNS, INCLUDING THE OVERALL LAYOUT, FORM, AND COMPOSITION OF SPACES ARE PROTECTED BY COPYRIGHT REGISTERED TO CPG, INC. ANY REPRODUCTION, USE, OR DISCLOSURE OF THE INFORMATION CONTAINED HEREIN WITHOUT THE WRITTEN CONSENT FROM CPG, INC. OR HIVE, SUMMIT HOMES, EXCEPT AS REQUIRED FOR BIDDING AND CONSTRUCTION OF THIS PROJECT IS STRICTLY PROHIBITED.

ADDRESS:
3729 SW KNOXVILLE CT
3731 SW KNOXVILLE CT

TWIN HONEYDEW
FARMHOUSE
OSAGE #84

PROFESSIONAL SEAL:

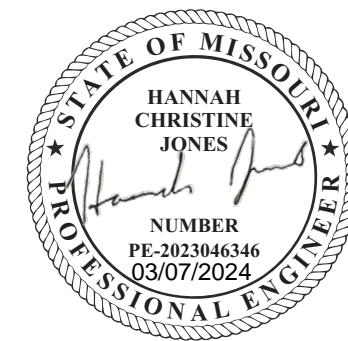

EVERSTEAD IS RESPONSIBLE FOR STRUCTURAL SPECIFICATIONS ONLY. ARCHITECTURAL PLANS WERE PROVIDED BY OTHERS.

EVERSTEAD
3741 NE TROON DR.
LEES SUMMIT, MO 64064
816-399-4901

DRAWN BY:
J. ROSENBLUM

ISSUE DATE:
02.28.24

SHEET NUMBER:

A3.0

GENERAL NOTES

BACK WATER VALVES REQUIRED ON ALL BASEMENT PLUMBING FIXTURES. PROVIDE MEANS OF CONTROLLING PRESSURE CAUSED BY THERMAL EXPANSION.

ALL SILLS & SLEEPERS SUPPORTED ON CONCRETE OR MASONRY SHALL BE OF DECAY-RESISTANT MATERIALS.

DIMENSIONAL LUMBER IS LABELED PER INDUSTRY STANDARD TERMINOLOGY. ACTUAL LUMBER SIZING IS EXPECTED TO VARY PER VENDOR.

ALL INTERIOR NON-LOAD BEARING, NON-BRACED, NON-CABINET WALLS ARE ALLOWED AT 24" O.C.

SMOKE AND CARBON MONOXIDE DETECTORS SHOW ON PLANS ARE TO BE CONSIDERED RECOMMENDATIONS ONLY. FINAL PLACEMENT IS TO BE DETERMINED BY MUNICIPAL REQUIREMENTS.

FOUNDATION PLAN 1
SCALE: 1/4" = 1'-0"

DIMENSIONS MEASURED FROM CENTERLINE OF PARTY WALL ASSEMBLY.

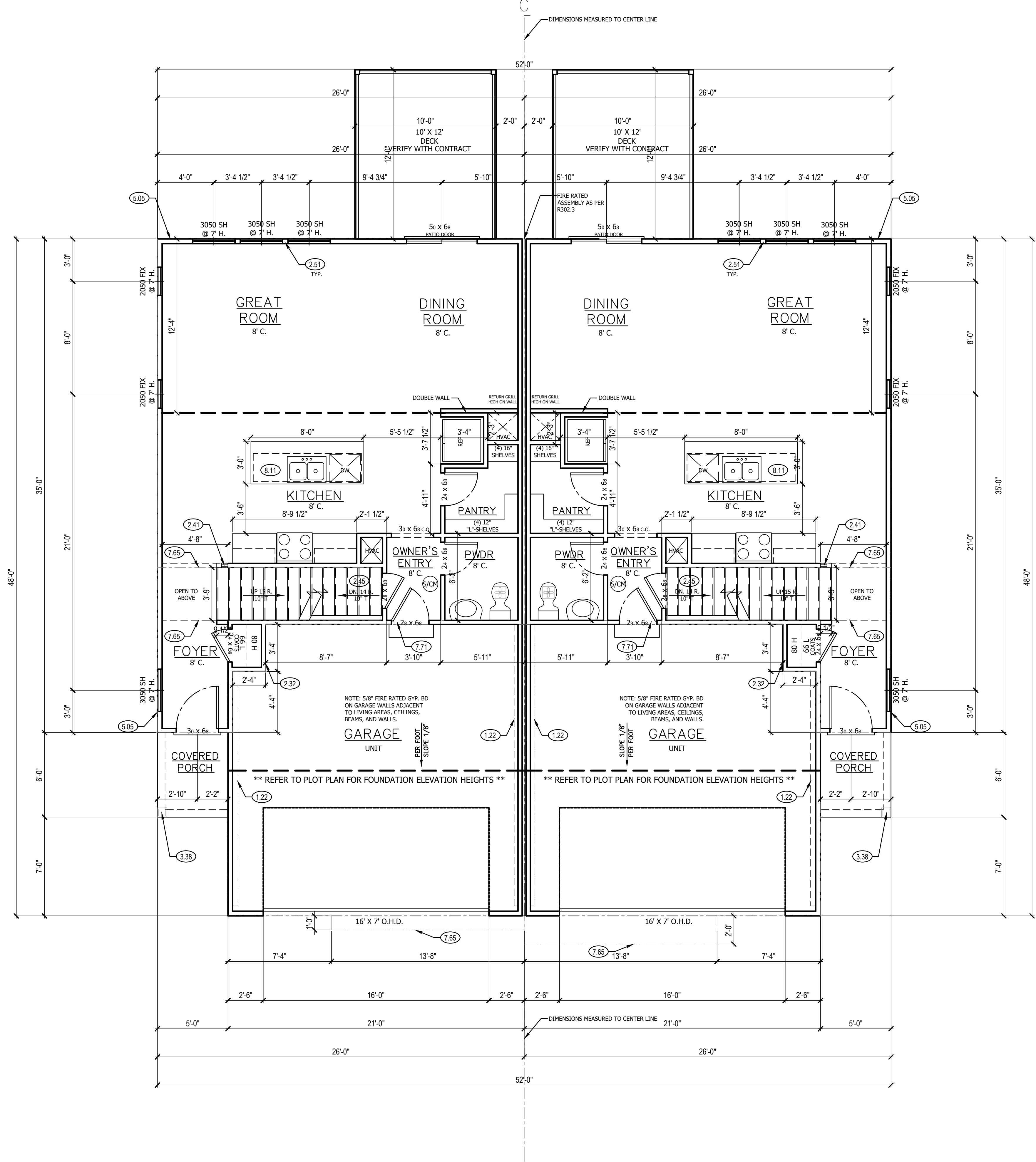

MAIN FLOOR PLAN ①
SCALE: 1/4" = 1'-0"

MAIN FLOOR PLAN NOTES

- 1.22 EXPOSED TOP OF FOUNDATION WALL.
- 2.32 INSULATE CANTILEVER AS REQUIRED PRIOR TO BLOCKING
- 2.41 CURB STAIR SYSTEM WITH OPEN HANDRAIL
- 2.45 STAIRS TO LOWER LEVEL UNFINISHED
- 2.51 3 STUDS BETWEEN WINDOW UNITS
- 3.38 6X6 CEDAR POST. 1X6 TRIM AT BASE. 1X4 TRIM AT TOP.
- 5.05 HOSE BIBB
- 7.65 LINE OF FLOOR ABOVE
- 7.71 20 MINUTE FIRE RATED SOLID CORE WITH SELF-CLOSING HINGES
- 8.11 24" CABINET + 12" OVERHANG FLAT ISLAND. VERIFY LOCATION WITH PERSONAL BUILDER.

CPG DBA
clover
&
hive
120 SE 30TH ST.
LEE'S SUMMIT, MO 64082
816-246-6700

COPYRIGHT 2020
THIS DRAWING HAS BEEN PREPARED BY CLOVER AND HIVE, OR UNDER THEIR DIRECT SUPERVISION AS AN INSTRUMENT OF SERVICE AND IS INTENDED FOR USE ONLY ON THIS PROJECT. ALL DRAWINGS, SPECIFICATIONS, AND DESIGNS, INCLUDING THE OVERALL LAYOUT, FORM, AND COMPOSITION OF SPACES ARE PROTECTED BY COPYRIGHT REGISTERED TO CPG, INC. ANY REPRODUCTION, USE, OR DISCLOSURE OF THE INFORMATION CONTAINED HEREIN WITHOUT THE WRITTEN CONSENT FROM CPG, INC. DBA SUMMIT HOMES EXCEPT AS REQUIRED FOR BIDDING AND CONSTRUCTION OF THIS PROJECT IS STRICTLY PROHIBITED.

ADDRESS:
3729 SW KNOXVILLE CT
3731 SW KNOXVILLE CT

TWIN HONEYDEW
FARMHOUSE
OSAGE #84

PROFESSIONAL SEAL:

DRAWN BY:
J. ROSENBLUM

ISSUE DATE:
02.28.24

SHEET NUMBER:
A4.0

PARTY WALL DETAIL ②
SCALE: 3/4" = 1'-0"

GENERAL NOTES

- WINDOWS TO COMPLY WITH IRC R312.2 FOR FALL PROTECTION.
- ALL EXTERIOR WALLS, INTERIOR BEARING WALLS, AND INTERIOR BRACED WALLS ARE AT 16" O.C. UNLESS NOTED OTHERWISE.
- ALL INTERIOR NON-LOAD BEARING, NON-BRACED, NON-CABINET WALLS ARE ALLOWED AT 24" O.C.
- ROOF AND CEILING FRAMING ARE PRE-ENGINEERED WOOD TRUSSES UNLESS NOTED OTHERWISE.
- DIMENSIONAL LUMBER IS LABELED PER INDUSTRY STANDARD TERMINOLOGY. ACTUAL LUMBER SIZING IS EXPECTED TO VARY PER VENDOR.
- PROVIDE BLOCKING AT ALL CEILING JUMPS FOR INSULATION.
- 2X6 EXTERIOR WALL OVER 12' SHALL BE DOUGLAS FIR #2.
- SMOKE AND CARBON MONOXIDE DETECTORS SHOW ON PLANS ARE TO BE CONSIDERED RECOMMENDATIONS ONLY. FINAL PLACEMENT IS TO BE DETERMINED BY MUNICIPAL REQUIREMENTS.
- WINDOW SIZES ARE WRITTEN IN FEET AND INCHES PER INDUSTRY STANDARDS. EX: 3050 SH = 3'-0" X 5'-0" SINGLE HUNG, 3066 FIX = 3'-0" X 6'-6" FIXED.

DIMENSIONS MEASURED FROM CENTERLINE OF PARTY WALL ASSEMBLY.

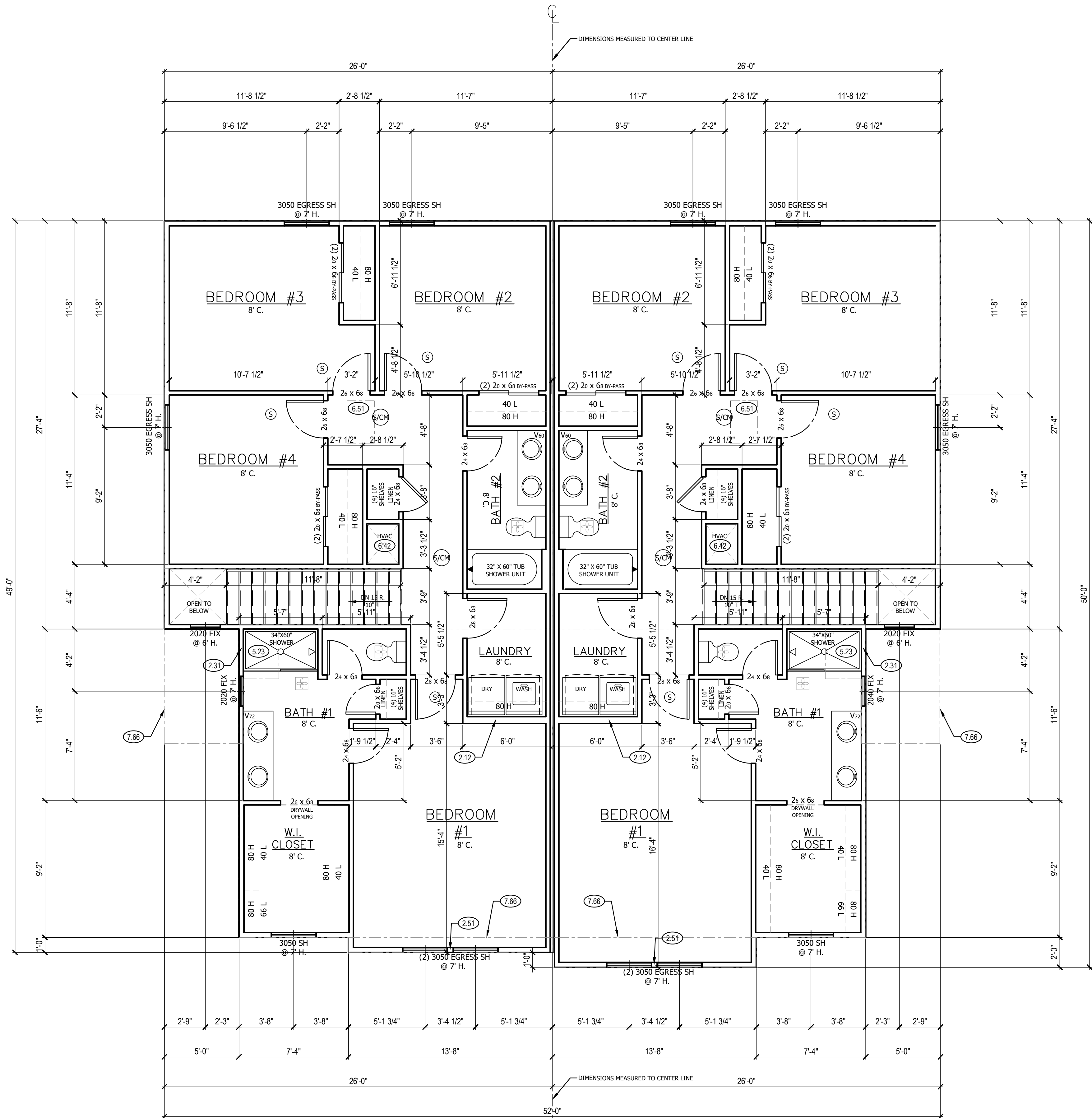

UPPER LEVEL PLAN 1
SCALE: 1/4" = 1'-0"

UPPER FLOOR PLAN NOTES

- 2.12 2X6 STUD WALL
2.31 SIX SIDED TUB ASSEMBLY INCLUDING THERMOPLY ON EXTERIOR WALL TO 2" ABOVE TOP OF TUB DECK OR TUB/SHOWER UNIT
5.23 FIBERGLASS SHOWER UNIT. SEE PRICE SUMMARY FOR DETAILS.
2.51 3 STUDS BETWEEN WINDOW UNITS
6.42 HVAC - BUMP TRUSSES AS NECESSARY FOR HVAC ACCESS.
6.51 1'-10"x3'-0" MINIMUM ATTIC ACCESS WITH 3/4" BACKER BOARD AND 2 LATCHES. BUMP TRUSSES FOR ATTIC ACCESS.
7.66 LINE OF FLOOR BELOW

CPG DBA



120 SE 30TH ST.
LEE'S SUMMIT, MO 64082
816-246-6700

COPYRIGHT 2020

THIS DRAWING HAS BEEN PREPARED BY CLOVER AND HIVE, OR UNDER THEIR DIRECT SUPERVISION AS AN INSTRUMENT OF SERVICE AND IS INTENDED FOR USE ONLY ON THIS PROJECT. ALL DRAWINGS, SPECIFICATIONS, AND DESIGN INCLUDING THE OVERALL LAYOUT, FORM, AND COMPOSITION OF SPACES ARE PROTECTED BY COPYRIGHT REGISTERED TO CPG, INC. ANY REPRODUCTION, USE, OR DISCLOSURE OF THE INFORMATION CONTAINED HEREIN WITHOUT THE WRITTEN CONSENT FROM CPG, INC. DBA SUMMIT HOMES EXCEPT AS REQUIRED FOR BIDDING AND CONSTRUCTION OF THIS PROJECT IS STRICTLY PROHIBITED.

ADDRESS:
3729 SW KNOXVILLE CT
3731 SW KNOXVILLE CT

TWIN HONEYDEW
FARMHOUSE
OSAGE #84

PROFESSIONAL SEAL:

DRAWN BY:
J. ROSENBLUM

ISSUE DATE:
02.28.24

SHEET NUMBER:

A5.0

GENERAL NOTES

WINDOWS TO COMPLY WITH IRC R312.2 FOR FALL PROTECTION.

ALL EXTERIOR WALLS, INTERIOR BEARING WALLS, AND INTERIOR BRACED WALLS ARE AT 16" O.C. UNLESS NOTED OTHERWISE.

ALL INTERIOR NON-LOAD BEARING, NON-BRACED, NON-CABINET WALLS ARE ALLOWED AT 24" O.C.

ROOF AND CEILING FRAMING ARE PRE-ENGINEERED WOOD TRUSSES UNLESS NOTED OTHERWISE.

DIMENSIONAL LUMBER IS LABELED PER INDUSTRY STANDARD TERMINOLOGY. ACTUAL LUMBER SIZING IS EXPECTED TO VARY PER VENDOR.

PROVIDE BLOCKING AT ALL CEILING JUMPS FOR INSULATION.

2X6 EXTERIOR WALL OVER 12' SHALL BE DOUGLAS FIR #2.

SMOKE AND CARBON MONOXIDE DETECTORS SHOW ON PLANS ARE TO BE CONSIDERED RECOMMENDATIONS ONLY. FINAL PLACEMENT IS TO BE DETERMINED BY MUNICIPAL REQUIREMENTS.

WINDOW SIZES ARE WRITTEN IN FEET AND INCHES PER INDUSTRY STANDARDS. EX: 3050 SH = 3'-0" X 5'-0" SINGLE HUNG, 3066 FIX = 3'-0" X 6'-6" FIXED.

DIMENSIONS MEASURED FROM CENTERLINE OF PARTY WALL ASSEMBLY.

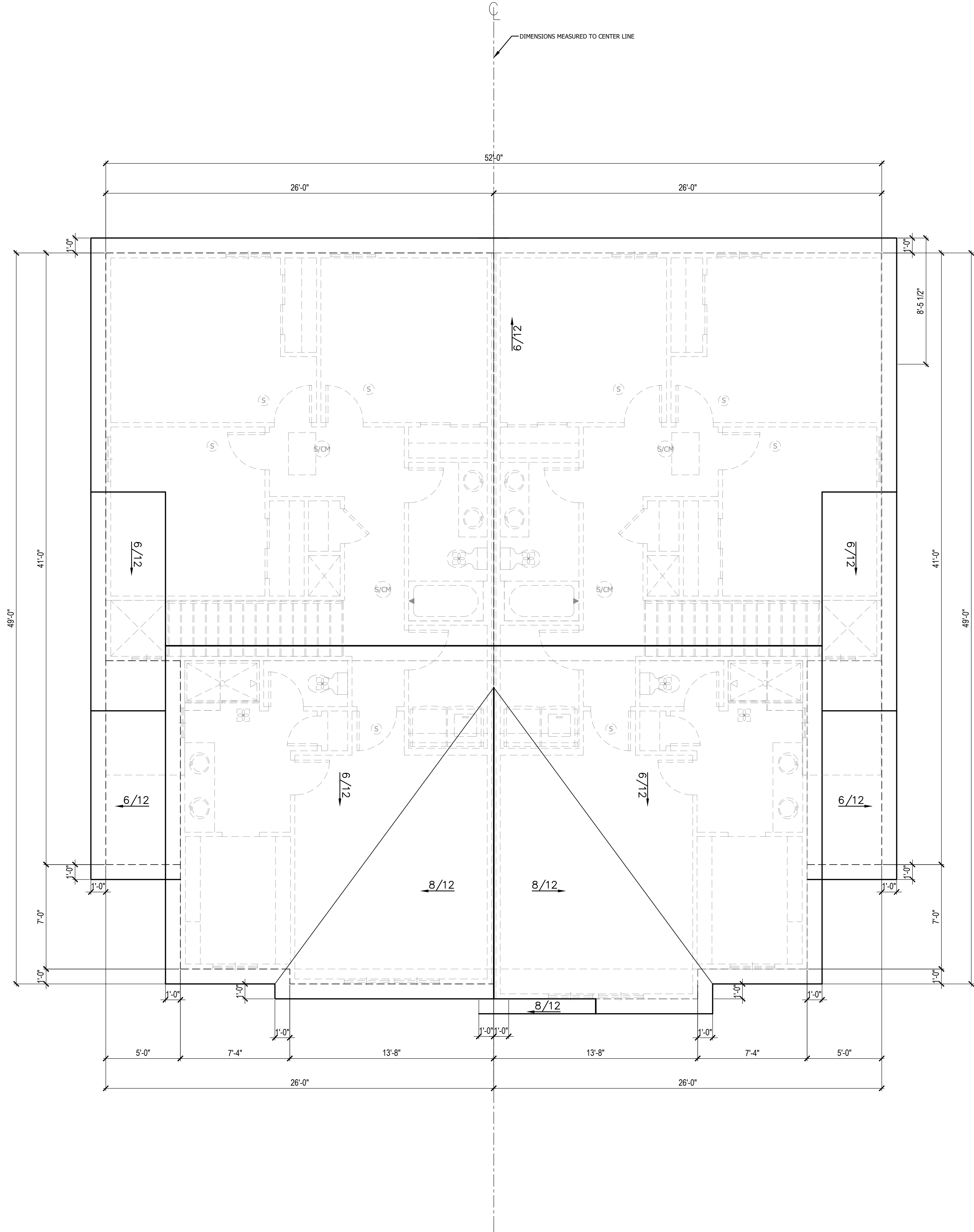

ROOF PLAN 1
SCALE: 1/4" = 1'-0"

ROOF PLAN NOTES

4.11 MINIMUM ROOFING COMPOSITION- 30 YR COMPOSITE SHINGLES ON 15# FELT ON 1/2" OSB SHEATHING OR AS REQUIRED BY CODE.

4.31 BUILD CRICKET VALLEY AWAY FROM INTERSECTION FOR POSITIVE DRAINAGE.

GENERAL NOTES

ROOF AND CEILING FRAMING ARE PRE-ENGINEERED ROOF TRUSSES.

ASPHALT SHINGLES MIN 2/12. FLASH ALL PENETRATIONS AND INTERSECTIONS.

VENT EACH ENCLOSED ATTIC SPACE. NET AREA OPENING = 1/50TH OF VENTED AREA OR 1/300TH IF 580% OF VENTING NEAR TOP.

BUILD CRICKET VALLEY AWAY FROM INTERSECTION FOR POSITIVE DRAINAGE. SEE FRAMING SPECIFICATIONS FOR DETAILS.

DIMENSIONAL LUMBER IS LABELED PER INDUSTRY STANDARD TERMINOLOGY. ACTUAL LUMBER SIZING IS EXPECTED TO VARY PER VENDOR.

PROVIDE BLOCKING AT ALL CEILING JUMPS FOR INSULATION.

PROVIDE FOAM INSULATION AT EXTERIOR WHERE MAIN LEVEL ROOF LINE MEETS UPPER LEVEL WALLS.

CPG DBA
clover
&
hive
120 SE 30TH ST.
LEE'S SUMMIT, MO 64082
816-246-6700

COPYRIGHT 2020
THIS DRAWING HAS BEEN PREPARED BY CLOVER AND HIVE, OR UNDER THEIR DIRECT SUPERVISION AS AN INSTRUMENT OF SERVICE AND IS INTENDED FOR USE ONLY ON THIS PROJECT. ALL DRAWINGS, SPECIFICATIONS, AND DESIGN INCLUDING THE OVERALL LAYOUT, FORM, AND COMPOSITION OF SPACES ARE PROTECTED BY COPYRIGHT REGISTERED TO CPG, INC. ANY REPRODUCTION, USE, OR DISCLOSURE OF THE INFORMATION CONTAINED HEREIN WITHOUT THE WRITTEN CONSENT FROM CPG, INC. DBA SUMMIT HOMES EXCEPT AS REQUIRED FOR BIDDING AND CONSTRUCTION OF THIS PROJECT IS STRICTLY PROHIBITED.

ADDRESS:
3729 SW KNOXVILLE CT
3731 SW KNOXVILLE CT

TWIN HONEYDEW
FARMHOUSE
OSAGE #84

PROFESSIONAL SEAL:

DRAWN BY:
J. ROSENBLUM

ISSUE DATE:
02.28.24

SHEET NUMBER:
A6.0

UL DESIGN NO. U336 B

FIRE RATING: 2 HOUR
STC: 60
SOUND TEST: RAL-TL89-350
SYSTEM THICKNESS: 11 1/2"

ASSEMBLY OPTIONS:

GYPSON BOARD: ONE LAYER 1/2" THICK GYPSON BOARD (USG SHEETROCK BRAND GYPSON PANELS)
WOOD STUDS: 2x4 WOOD STUDS, 24" O.C.
INSULATION: MIN. 3" GLASS FIBER BATT INSULATION IN CAVITY
AIR SPACE: 3/4" AIR SPACE
STEEL STUDS: 2" H-STUD, 24" O.C.
GYPSON BOARD: TWO LAYER 1" THICK BY NOM. 2" WIDE GYPSON LINER PANELS FRICTION FIT (UL TYPE SLX)
AIR SPACE: 3/4" AIR SPACE
WOOD STUDS: 2x4 WOOD STUDS, 24" O.C.
INSULATION: MIN. 3" GLASS FIBER BATT INSULATION IN CAVITY
GYPSON BOARD: ONE LAYER 1/2" THICK GYPSON BOARD (USG SHEETROCK BRAND GYPSON PANELS)

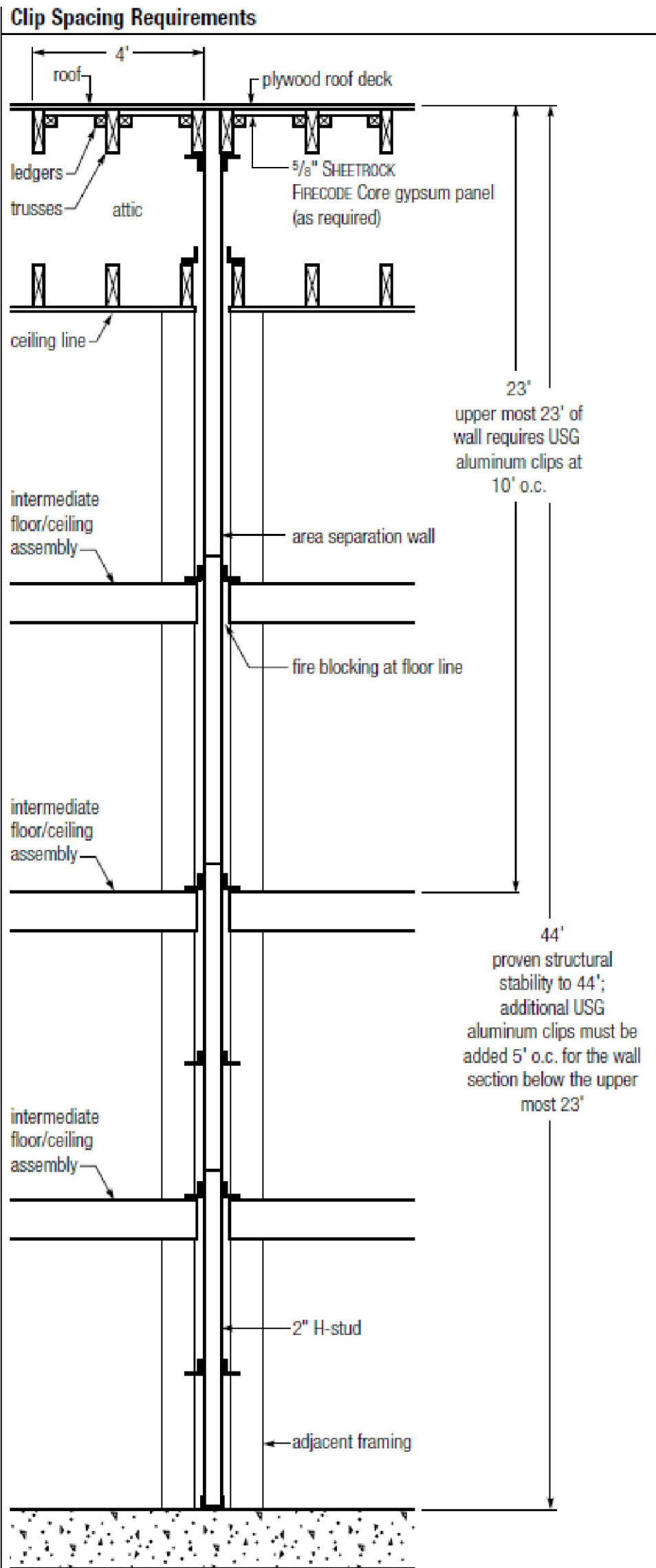
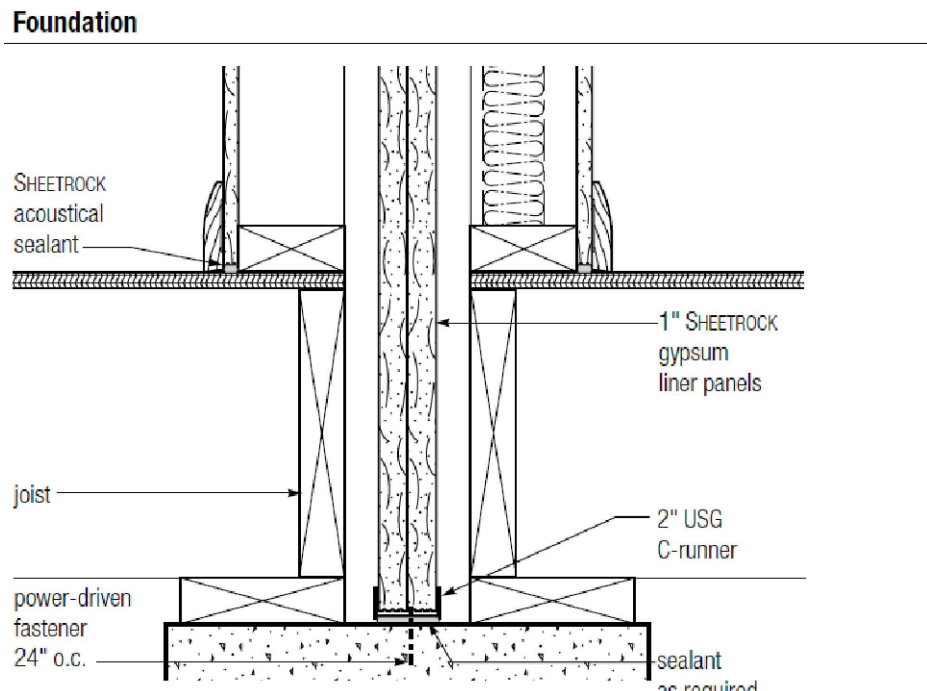
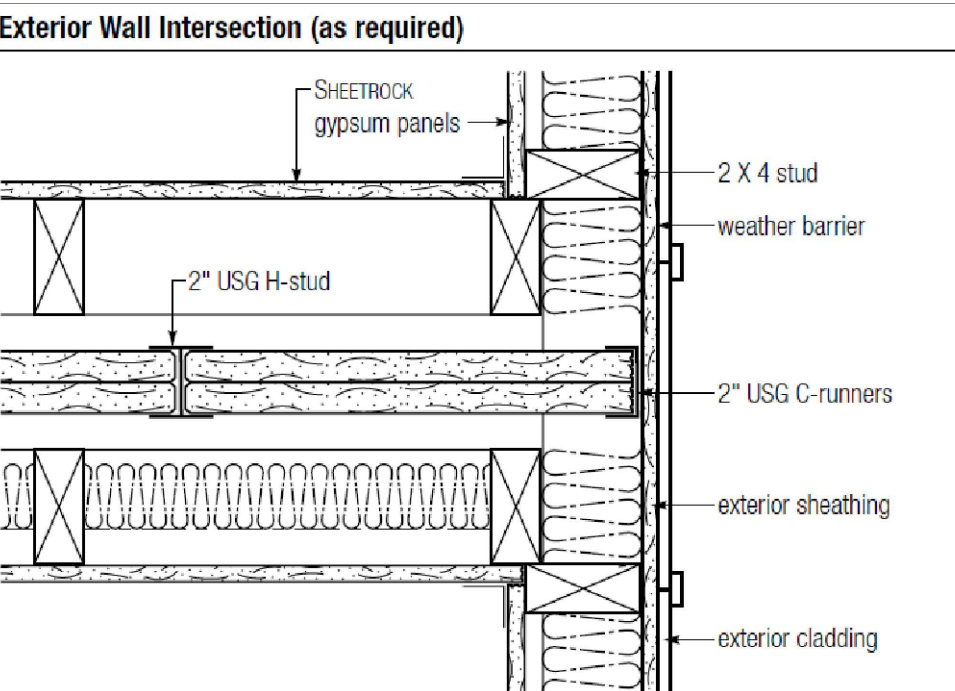
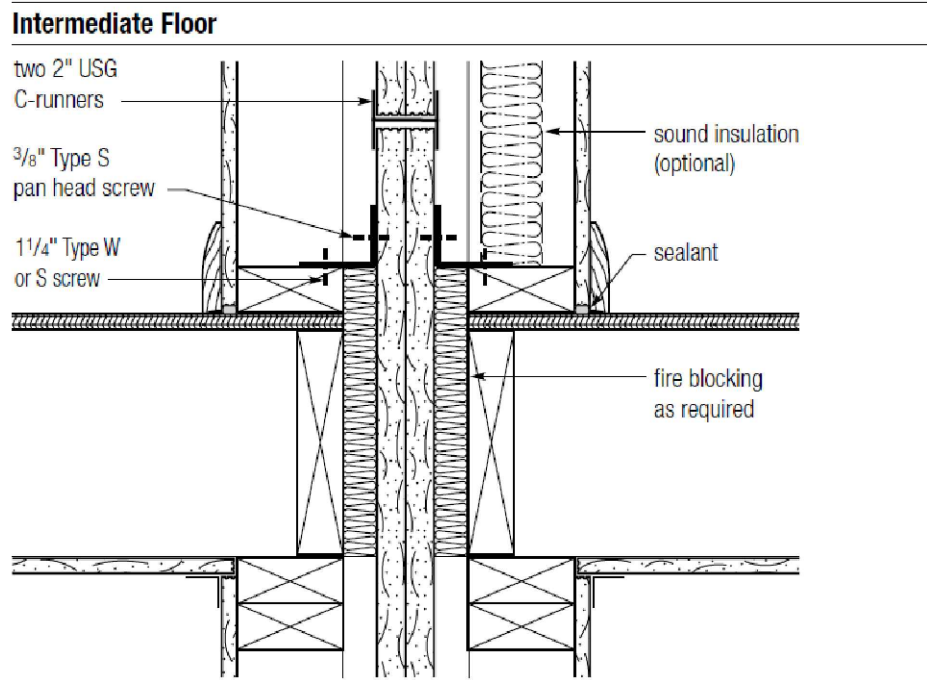
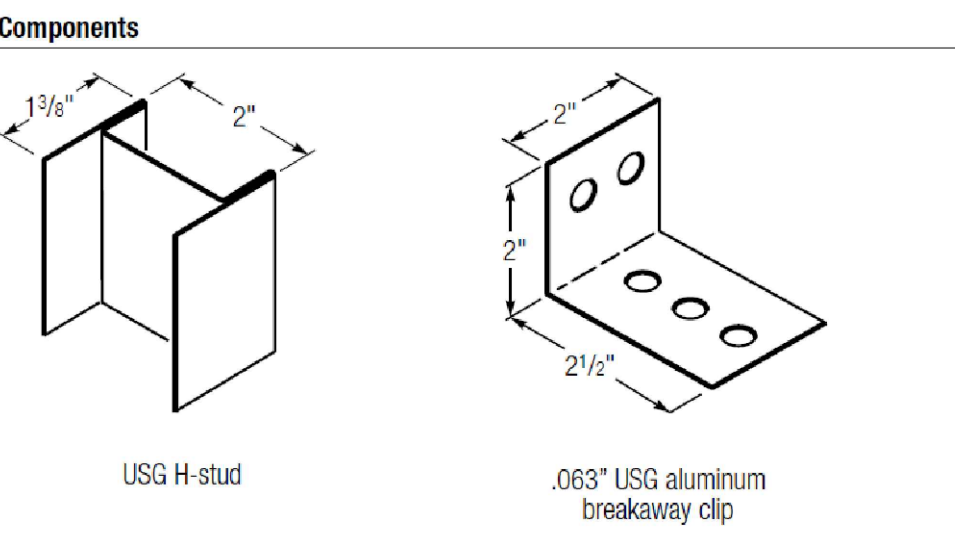
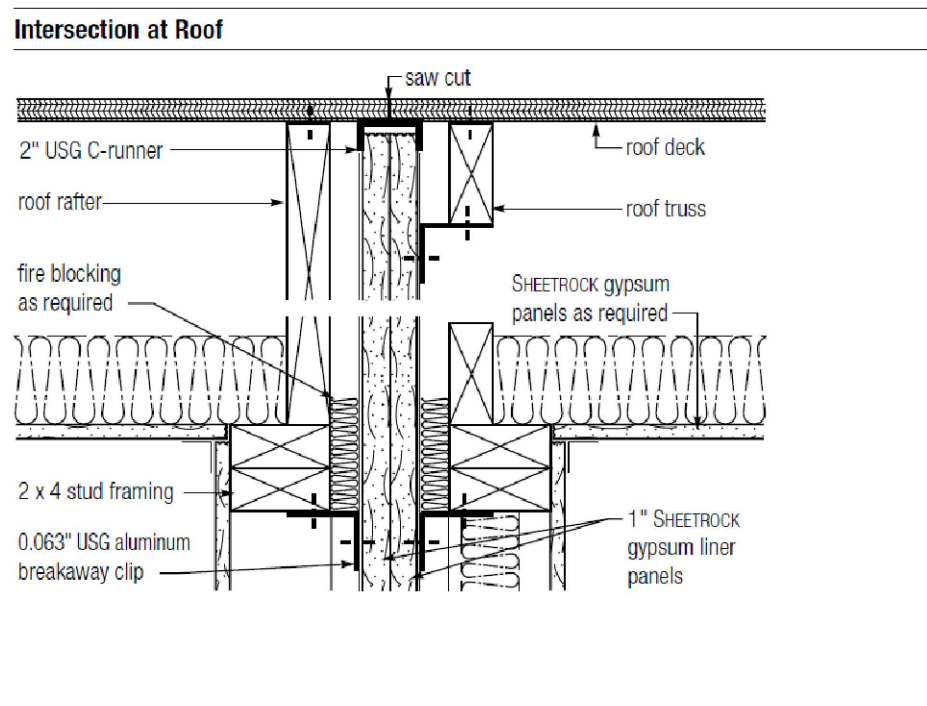
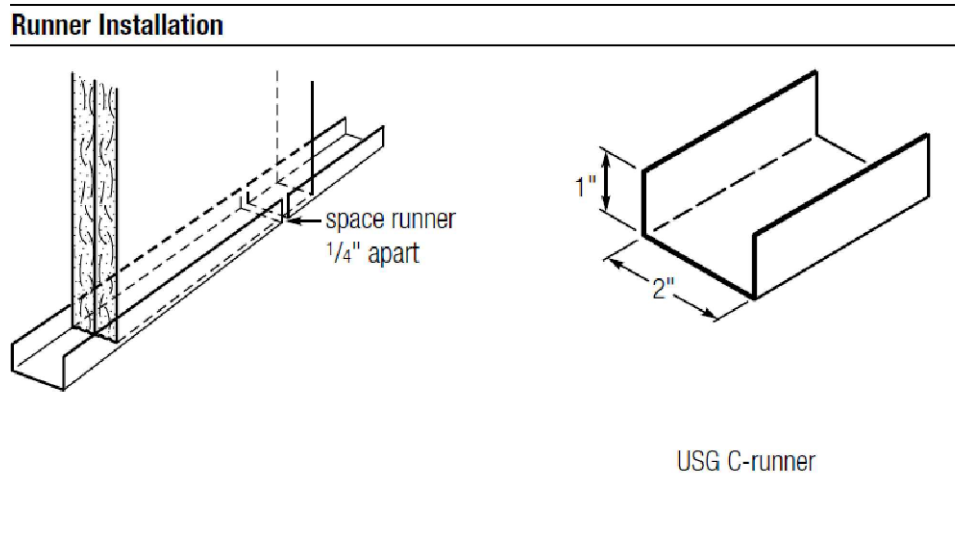
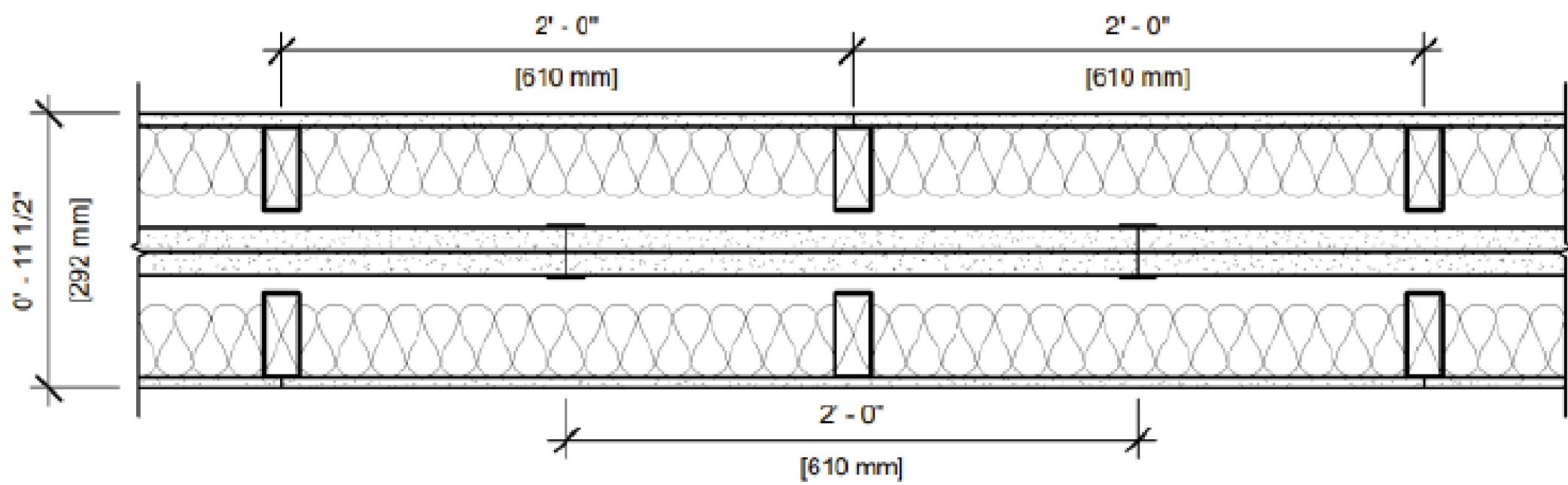

Typical Area
Separation Wall
Assembly

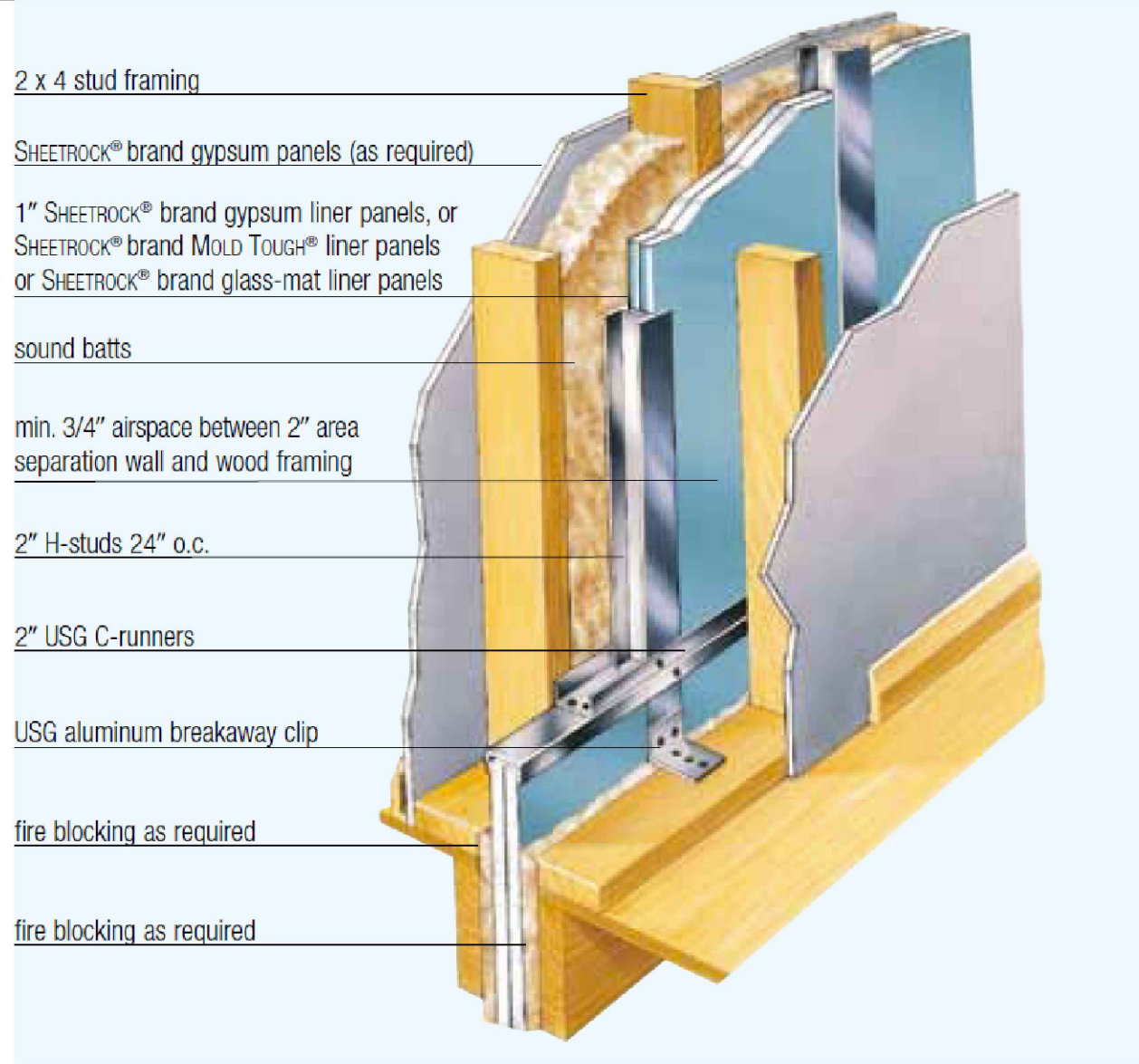

USG AREA SEPARATION WALL
AS PER R302.3

PARTY WALL DETAIL ①
SCALE: N.T.S.

GENERAL NOTES

ROOF AND CEILING FRAMING ARE PRE-ENGINEERED ROOF TRUSSES.

ASPHALT SHINGLES MIN 2/12. FLASH ALL PENETRATIONS AND INTERSECTIONS.

VENT EACH ENCLOSED ATTIC SPACE. NET AREA OPENING = 1/50TH OF VENTED AREA OR 1/300TH IF 580% OF VENTING NEAR TOP.

BUILD CRICKET VALLEY AWAY FROM INTERSECTION FOR POSITIVE DRAINAGE. SEE FRAMING SPECIFICATIONS FOR DETAILS.

DIMENSIONAL LUMBER IS LABELED PER INDUSTRY STANDARD TERMINOLOGY. ACTUAL LUMBER SIZING IS EXPECTED TO VARY PER VENDOR.

PROVIDE BLOCKING AT ALL CEILING JUMPS FOR INSULATION.

PROVIDE FOAM INSULATION AT EXTERIOR WHERE MAIN LEVEL ROOF LINE MEETS UPPER LEVEL WALLS.

CPG DBA
clover
&
hive
120 SE 30TH ST.
LEE'S SUMMIT, MO 64082
816-246-6700

COPYRIGHT 2020
THIS DRAWING HAS BEEN PREPARED BY CLOVER AND HIVE, OR UNDER THEIR DIRECT SUPERVISION AS AN INSTRUMENT OF SERVICE AND IS INTENDED FOR USE ONLY ON THIS PROJECT. ALL DRAWINGS, SPECIFICATIONS, AND DESIGNS, INCLUDING THE OVERALL LAYOUT, FORM, AND COMPOSITION OF SPACES ARE PROTECTED BY COPYRIGHT REGISTERED TO CPG, INC. ANY REPRODUCTION, USE, OR DISCLOSURE OF THE INFORMATION CONTAINED HEREIN WITHOUT THE WRITTEN CONSENT FROM CPG, INC. DBA SUMMIT HOMES, EXCEPT AS REQUIRED FOR BIDDING AND CONSTRUCTION OF THIS PROJECT IS STRICTLY PROHIBITED.

ADDRESS:
3729 SW KNOXVILLE CT
3731 SW KNOXVILLE CT

TWIN HONEYDEW
FARMHOUSE
OSAGE #84

PROFESSIONAL SEAL:

DRAWN BY:
J. ROSENBLUM

ISSUE DATE:
02.28.24

SHEET NUMBER:
A7.0

UL/cUL SYSTEM NO. W-L-1406
METAL PIPE THROUGH GYPSUM WALL ASSEMBLY

F-RATING = 2-HR.
T-RATING = 0-HR.
L-RATING AT AMBIENT = LESS THAN 1 CFM / SQ FT
L-RATING AT 400°F = LESS THAN 4 CFM / SQ FT

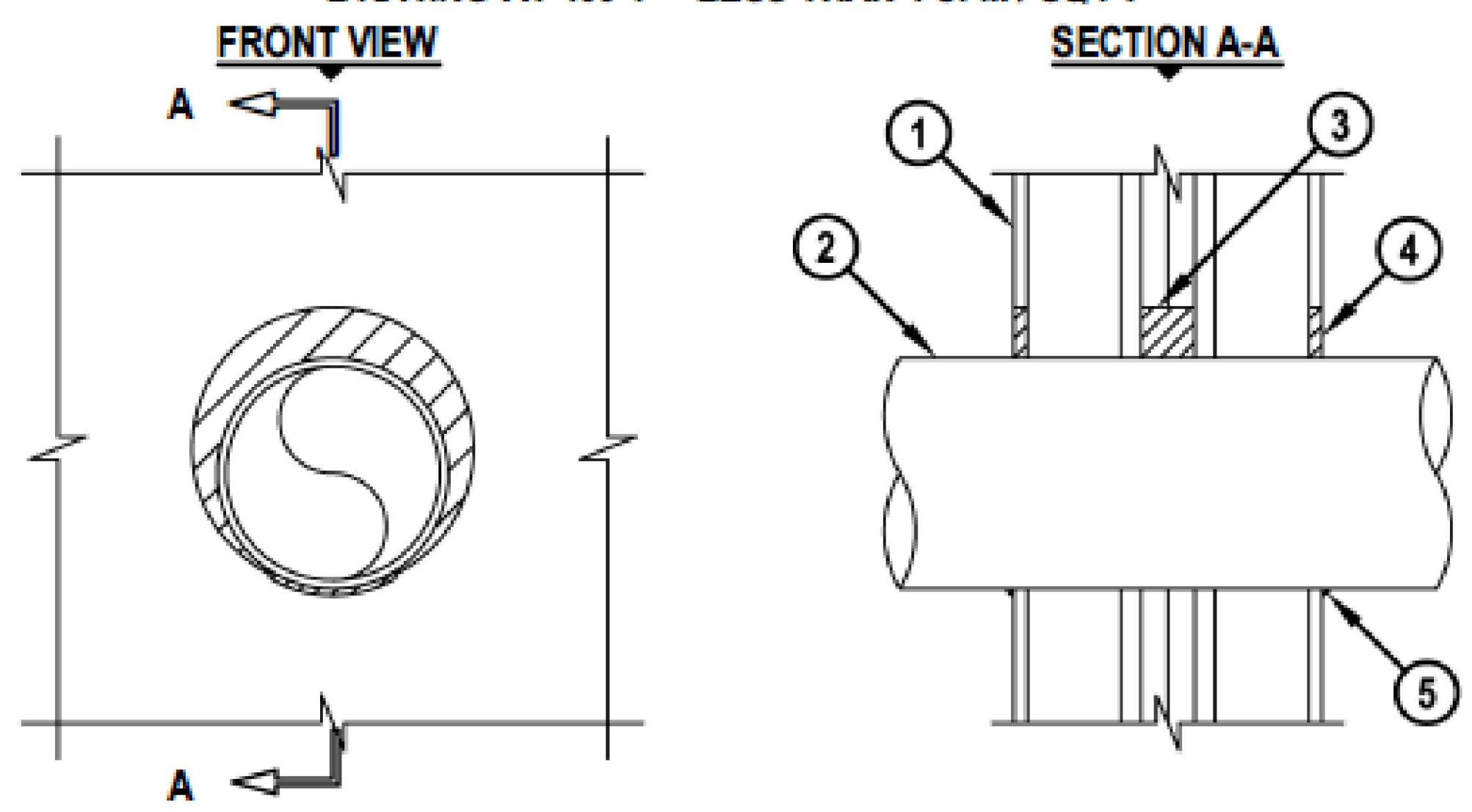

1. GYPSUM WALL ASSEMBLY (UL/cUL CLASSIFIED U300 SERIES) (2-HR. FIRE-RATING) CONSISTING OF THE FOLLOWING :
 - A. NOMINAL 2 x 4 STUDS SPACED MAXIMUM 24" OC.
 - B. STEEL "H" SHAPED STUDS SPACED MAXIMUM 24" OC.
 - C. TWO LAYERS 1" GYPSUM SHAFT LINER PANELS.
 - D. MINIMUM 1/2" THICK GYPSUM WALLBOARD.
2. PENETRATING ITEM TO BE ONE OF THE FOLLOWING :
 - A. MAXIMUM 8" NOMINAL DIAMETER STEEL PIPE (SCHEDULE 5 OR HEAVIER).
 - B. MAXIMUM 8" NOMINAL DIAMETER CAST OR DUCTILE IRON PIPE.
 - C. MAXIMUM 4" NOMINAL DIAMETER COPPER PIPE OR TUBING.
 - D. MAXIMUM 6" NOMINAL DIAMETER STEEL CONDUIT.
 - E. MAXIMUM 4" NOMINAL DIAMETER EMT.
3. MINIMUM 2" DEPTH FS-ONE MAX OR FS-ONE INTUMESCENT FIRESTOP SEALANT APPLIED WITHIN GYPSUM SHAFT LINER PANELS.
4. MINIMUM 1/2" DEPTH FS-ONE MAX OR FS-ONE INTUMESCENT FIRESTOP SEALANT APPLIED FLUSH WITH OUTER SURFACES OF GYPSUM WALLBOARD.
5. MINIMUM 1/4" BEAD FS-ONE MAX OR FS-ONE INTUMESCENT FIRESTOP SEALANT APPLIED AT POINT OF CONTACT AT OUTER SURFACE OF GYPSUM WALLBOARD.

NOTES : 1. MAXIMUM DIAMETER OF OPENING = 10-1/2".
2. ANNULAR SPACE = MINIMUM 0", MAXIMUM 1-7/8".

UL SYSTEM NO. W-L-2472
PLASTIC PIPE THROUGH GYPSUM WALL ASSEMBLY

F-RATING = 2-HR.
T-RATING = 2-HR.

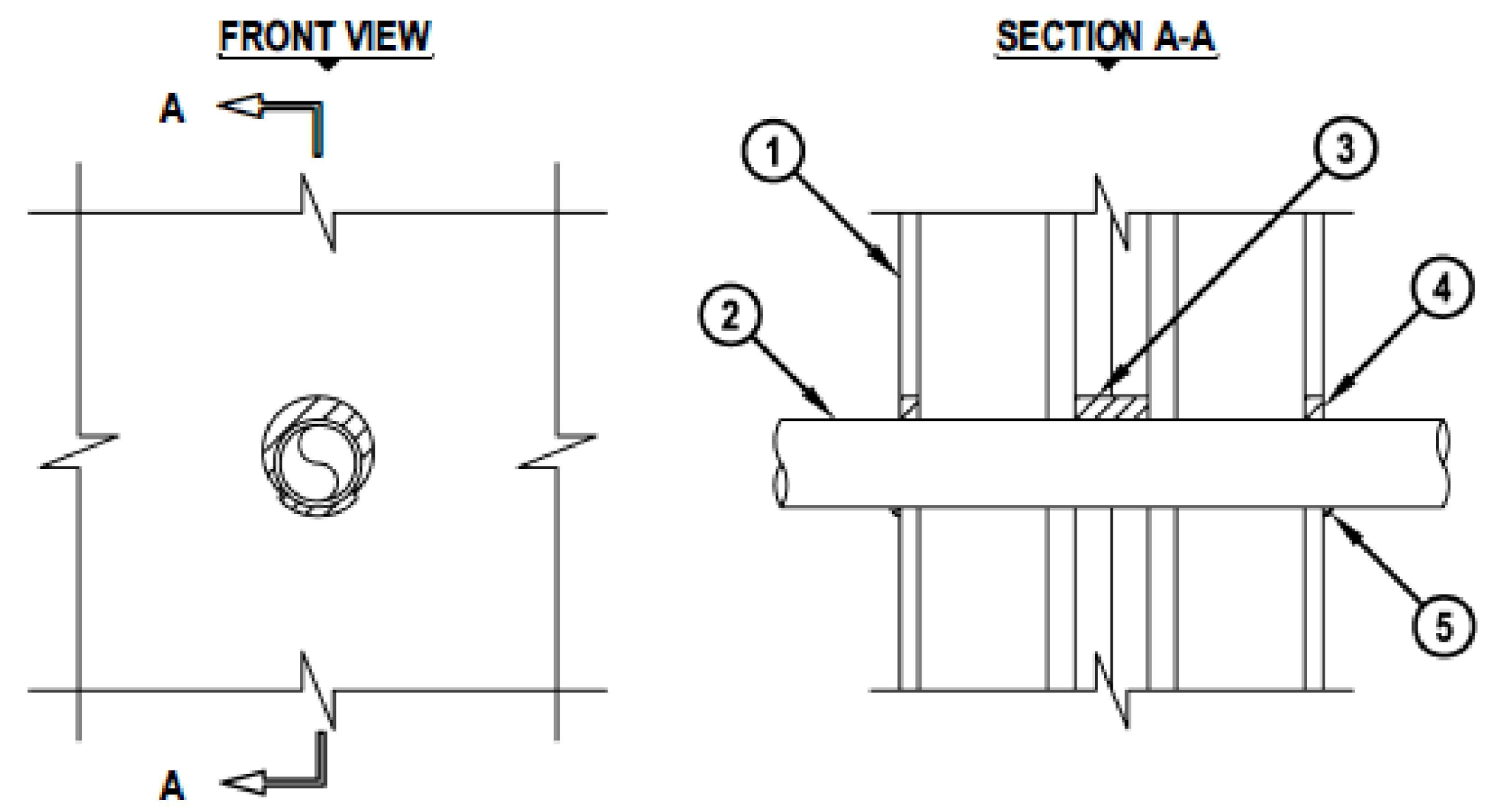

1. GYPSUM WALL ASSEMBLY (UL CLASSIFIED U300 SERIES) (2-HR. FIRE-RATING) CONSISTING OF THE FOLLOWING :
 - A. NOMINAL 2 x 4 STUDS SPACED MAXIMUM 24" OC.
 - B. STEEL "H" SHAPED STUDS SPACED MAXIMUM 24" OC.
 - C. TWO LAYERS 1" GYPSUM SHAFT LINER PANELS.
 - D. MINIMUM 1/2" THICK GYPSUM WALLBOARD.
2. PENETRATING ITEM TO BE ONE OF THE FOLLOWING :
 - A. MAXIMUM 2" NOMINAL DIAMETER PVC PLASTIC PIPE (CELLULAR OR SOLID CORE).
 - B. MAXIMUM 2" NOMINAL DIAMETER CPVC PLASTIC PIPE (CLOSED PIPING SYSTEM ONLY).
 - C. MAXIMUM 2" NOMINAL DIAMETER RNC-PVC CONDUIT.
3. MINIMUM 2" DEPTH FS-ONE MAX OR FS-ONE INTUMESCENT FIRESTOP SEALANT APPLIED WITHIN GYPSUM SHAFT LINER PANELS.
4. MINIMUM 1/2" DEPTH FS-ONE MAX OR FS-ONE INTUMESCENT FIRESTOP SEALANT APPLIED FLUSH WITH OUTER SURFACES OF GYPSUM WALLBOARD.
5. MINIMUM 1/4" BEAD FS-ONE MAX OR FS-ONE INTUMESCENT FIRESTOP SEALANT APPLIED AT POINT OF CONTACT AT OUTER SURFACE OF GYPSUM WALLBOARD.

NOTES : 1. MAXIMUM DIAMETER OF OPENING = 3".
2. ANNULAR SPACE = MINIMUM 0", MAXIMUM 5/8".
3. CLOSED OR VENTED PIPING SYSTEM (PVC, RNC = SCHEDULE 40; CPVC = SDR 13.5).

USG AREA SEPARATION WALL
AS PER R302.3

GENERAL NOTES
ROOF AND CEILING FRAMING ARE PRE-ENGINEERED ROOF TRUSSES.
ASPHALT SHINGLES MIN 2/12. FLASH ALL PENETRATIONS AND INTERSECTIONS.
VENT EACH ENCLOSED ATTIC SPACE. NET AREA OPENING = 1/50TH OF VENTED AREA OR 1/300TH IF 580% OF VENTING NEAR TOP.
BUILD CRICKET VALLEY AWAY FROM INTERSECTION FOR POSITIVE DRAINAGE. SEE FRAMING SPECIFICATIONS FOR DETAILS.
DIMENSIONAL LUMBER IS LABELED PER INDUSTRY STANDARD TERMINOLOGY. ACTUAL LUMBER SIZING IS EXPECTED TO VARY PER VENDOR.
PROVIDE BLOCKING AT ALL CEILING JUMPS FOR INSULATION.
PROVIDE FOAM INSULATION AT EXTERIOR WHERE MAIN LEVEL ROOF LINE MEETS UPPER LEVEL WALLS.

CPG DBA
clover
&
hive
120 SE 30TH ST.
LEE'S SUMMIT, MO 64082
816-246-6700

COPYRIGHT 2020
THIS DRAWING HAS BEEN PREPARED BY CLOVER AND HIVE, OR UNDER THEIR DIRECT SUPERVISION AS AN INSTRUMENT OF SERVICE AND IS INTENDED FOR USE ONLY ON THIS PROJECT. ALL DRAWINGS, SPECIFICATIONS, AND DESIGN INCLUDING THE OVERALL LAYOUT, FORM, AND COMPOSITION OF SPACES ARE PROTECTED BY COPYRIGHT REGISTERED TO CPG, INC. ANY REPRODUCTION, USE, OR DISCLOSURE OF THE INFORMATION CONTAINED HEREIN WITHOUT THE WRITTEN CONSENT FROM CPG, INC. DBA SUMMIT HOMES EXCEPT AS REQUIRED FOR BIDDING AND CONSTRUCTION OF THIS PROJECT IS STRICTLY PROHIBITED.

ADDRESS:
3729 SW KNOXVILLE CT
3731 SW KNOXVILLE CT

TWIN HONEYDEW
FARMHOUSE
OSAGE #84

PROFESSIONAL SEAL:

DRAWN BY:
J. ROSENBLUM

ISSUE DATE:
02.28.24

SHEET NUMBER:
A7.1