

WALLFLOWER MERCH

PERMIT SUBMITTAL

MARCH 11, 2024

ACCESSIBILITY NOTES:

- ACCESS TO THESE FACILITIES SHALL BE PROVIDED AT PRIMARY ENTRANCES, AS REQUIRED BY ADA.
- WALKS & SIDEWALKS SHALL HAVE A CONTINUOUS COMMON SURFACE NOT INTERRUPTED BY STEPS OR BY ABRUPT CHANGES IN LEVEL EXCEEDING 1/2" AND SHALL BE A MIN. OF 36" IN WIDTH.
- SURFACES WITH A SLOPE OF LESS THAN 6% GRADIENT SHALL BE AT LEAST AS SLIP RESISTANT AS THAT DESCRIBED AS A MEDIUM SALTED FINISH.
- SURFACES WITH A SLOPE OF 6% GRADIENT OR GREATER SHALL BE SLIP RESISTANT.
- SURFACE CROSS SLOPES SHALL NOT EXCEED 1/4" PER FOOT.
- WALKS, SIDEWALKS & PEDESTRIAN WAYS SHALL BE FREE OF GRATING WHENEVER POSSIBLE. IF GRATING IS USED, GRATING LOCATED IN THE SURFACE OF ANY OF THESE AREAS, GRID OPENINGS IN THE GRATINGS SHALL BE LIMITED TO 1/2" IN THE DIRECTION OF TRAFFIC FLOW.
- WHEN THE SLOPE IN THE DIRECTION OF TRAVEL OF ANY WALK EXCEEDS 1" VERTICAL TO 20 HORIZONTAL, IT SHALL COMPLY WITH THE PROVISIONS OF A PEDESTRIAN RAMP.
- ABRUPT CHANGES IN LEVEL ALONG ANY ACCESSIBLE ROUTE SHALL NOT EXCEED 1/2". WHEN CHANGES IN LEVEL DO OCCUR, THEY SHALL BE BEVELED WITH A SLOPE NO GREATER THAN 1:2, EXCEPT THAT LEVEL CHANGES NOT EXCEEDING 1/4" MAY BE VERTICAL. WHEN CHANGES IN LEVELS GREATER THAN 1/2" ARE NECESSARY, THEY SHALL COMPLY WITH THE REQUIREMENTS FOR CURB OR PEDESTRIAN RAMPS.
- EVERY REQUIRED EXIT DOORWAY SHALL BE SIZED FOR A DOOR NOT LESS THAN 3 FT. WIDE BY NOT LESS THAN 6'-8" HIGH CAPABLE OF OPENING 90° AND MOUNTED SO THAT THE CLEAR WIDTH OF THE EXIT WAY IS 32" MIN.
- THRESHOLDS MAY BE A MAX. 1/2" ABOVE ADJACENT FINISH FLOOR.
- MAXIMUM EFFORT TO OPERATE DOORS SHALL NOT EXCEED 8 1/2 LBS. FOR EXTERIOR DOORS AND 5 LBS. FOR INTERIOR DOORS. SUCH PULL OR PUSH EFFORT BEING APPLIED AT RIGHT ANGLES TO HINGED DOORS AND AT THE CENTER PLANE OF SLIDING OR FOLDING DOORS. COMPENSATING DEVICES OR AUTOMATIC DOOR OPERATORS MAY BE UTILIZED TO MEET THE ABOVE STANDARDS. WHEN FIRE DOORS ARE REQUIRED, THE MAXIMUM EFFORT TO OPERATE THE DOOR MAY BE INCREASED TO THE MAXIMUM ALLOWABLE BY THE APPROPRIATE ADMINISTRATIVE AUTHORITY, NOT TO EXCEED 15 LBS.
- THE BOTTOM 10" OF ALL DOORS, EXCEPT AUTOMATIC AND SLIDING, SHALL HAVE A SMOOTH UNINTERRUPTED SURFACE.
- PROVIDE LEVER-TYPE HARDWARE, PANIC BARS, PUSH - PULL ACTIVATING BARS OR OTHER HARDWARE DESIGNED TO PROVIDE PASSAGE WITHOUT REQUIRING TIGHT GRASPING, TIGHT PINCHING, OR TWISTING OF THE WRIST. THE FORCE REQUIRED TO ACTIVATE CONTROLS SHALL BE NO GREATER THAN 5 LBS. LEVER-OPERATED, PUSH-TYPE, AND ELECTRONIC CONTROLLED MECHANISMS ARE EXAMPLES OF ACCEPTABLE DESIGNS. SELF-CLOSING VALVES ARE ALLOWED IF THE FAUCET IS OPEN FOR AT LEAST 10 SECONDS.
- LOCATE PAPER TOWEL DISPENSERS, SOAP DISPENSERS, SANITARY NAPKIN DISPENSERS, AND WASTE RECEPTACLES WITH ALL OPERABLE PARTS BETWEEN 15" AND 48" A.F.F.
- LOCATE TISSUE DISPENSERS ON THE WALL 7" (MIN.) AND 9" (MAX.) FROM THE FRONT EDGE OF THE TOILET SEAT TO THE CENTERLINE OF DISPENSER WITH THE OUTLET BETWEEN 15" AND 48" A.F.F.
- ACCESSIBLE RESTROOMS SHALL BE PROVIDED WITH SIGNAGE DESIGNED AND LOCATED PER SECTION 703 OF THE ADA DESIGN GUIDELINES.
- DOORS IN ACCESSIBLE ROUTES SHALL BE DESIGNED TO MEET CLEARANCE REQUIREMENTS PER SECTION 404 OF THE ADA DESIGN GUIDELINES.
- WALKS, HALLS, CORRIDORS, PASSAGEWAYS, AISLES OR OTHER CIRCULATION SPACES SHALL HAVE 80" MINIMUM CLEAR HEADROOM.
- OBJECTS PROJECTING FROM WALLS WITH THEIR LEADING EDGES BETWEEN 27" AND 80" ABOVE THE FINISH FLOOR SHALL PROTRUDE NO MORE THAN 4" INTO WALKS, HALLS, CORRIDORS, PASSAGEWAYS OR AISLES. OBJECTS MOUNTED AT OR BELOW 27" ABOVE FINISH FLOOR MAY PROTRUDE ANY AMOUNT.
- OBJECTS THAT ARE BETWEEN 27" AND 80" A.F.F. AND MOUNTED ON POSTS MAY EXTEND BEYOND THE POSTS A MAXIMUM OF 12". OBJECTS MOUNTED BETWEEN POSTS, WHERE THE SPACE BETWEEN THE POSTS IS GREATER THAN 12", THE LOWEST EDGE OF THE OBJECT SHALL BE LOCATED 27" MAX. AND 80" MIN. A.F.F.
- IN FRONT OF LAVATORIES, PROVIDE A 30"x48" CLEAR SPACE LOCATED 25" (MAX.) FROM THE LEADING EDGE OF THE LAVATORY TOWARD THE MOUNTING WALL. KNEE CLEARANCE SHALL BE 11" DEEP (MIN.) AT 9" A.F.F. AND 6" DEEP (MIN.) AT 27" A.F.F. BETWEEN 9" AND 27" A.F.F. THE KNEE CLEARANCE SHALL BE PERMITTED TO REDUCE AT A RATE OF 1" IN DEPTH FOR EACH 6" IN HEIGHT.
- ALL ACCESSIBLE LAVATORIES SHALL BE MOUNTED WITH THE RIM OR COUNTER SURFACE NO HIGHER THAN 34" A.F.F.
- HOT WATER AND DRAIN PIPES UNDER LAVATORIES SHALL BE INSULATED OR OTHERWISE COVERED. THERE SHALL BE NO SHARP OR ABRASIVE SURFACES UNDER LAVATORIES.

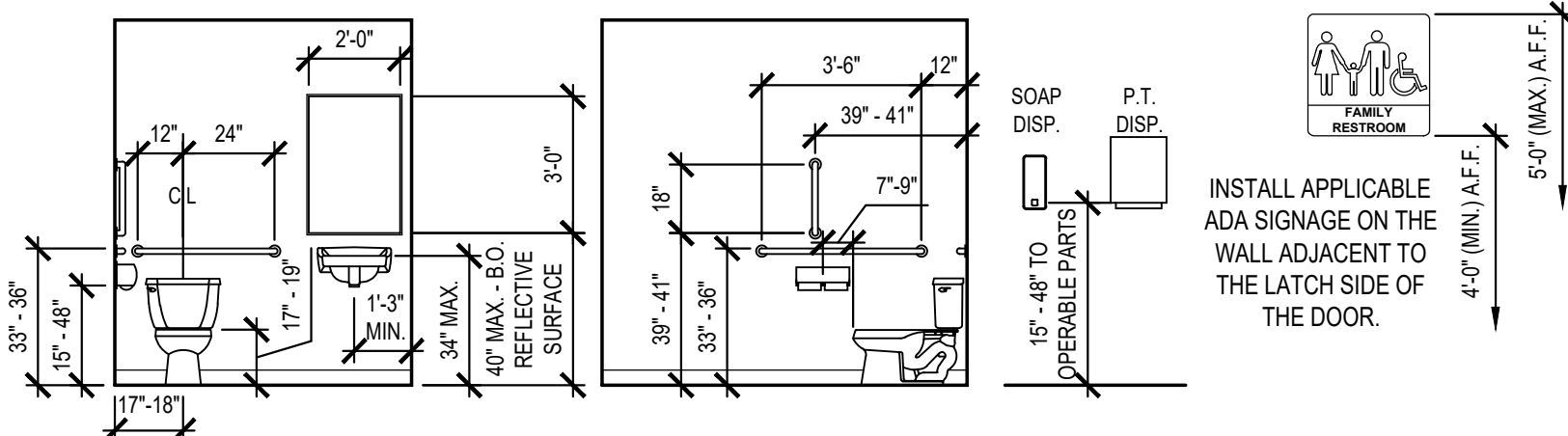

H2 TYP. ADA TOILET DIMENSIONS

SCALE: =

CONSTRUCTION NOTES:

- PERFORM ALL WORK IN ACCORDANCE WITH ACCEPTABLE TRADE PRACTICE TO ENSURE THE HIGHEST QUALITY FINISHED PRODUCT. EXPRESSED OR IMPLIED. PERFORM ALL WORK BY SKILLED MECHANICS IN ACCORDANCE WITH ESTABLISHED STANDARDS OF WORKMANSHIP IN EACH OF THE VARIOUS TRADES.
- WHEN THE PROJECT REQUIREMENTS REQUIRE THAT THE INSTALLATION OF WORK SHALL COMPLY WITH MANUFACTURER'S INSTRUCTIONS, PERFORM THE WORK IN STRICT ACCORDANCE WITH THE MOST CURRENT WRITTEN MANUFACTURER'S INSTRUCTIONS.
- ALL PRODUCTS AND EQUIPMENT SHALL BE DELIVERED IN UNDAMAGED CONDITION AND STORED IN ACCORDANCE WITH THE MANUFACTURER'S INSTRUCTIONS TO AVOID DISRUPTION OF THE WORK OR DAMAGE TO THE ITEMS. REPLACE DAMAGED OR UNFIT MATERIALS, AT NO COST TO THE OWNER.
- COORDINATE BLOCKING REQUIREMENTS WITH ADJACENT OR RELATED TRADES, ACCESSORIES, EQUIPMENT AND FIXTURES. INSTALL REQUIRED BLOCKING AT NO ADDITIONAL COST TO THE CONTRACT.
- ALL WEATHER-EXPOSED SURFACES SHALL HAVE A WEATHER-RESISTIVE BARRIER, EXTERIOR OPENINGS SHALL BE FLASHED IN SUCH A MANNER AS TO MAKE THEM WATERPROOF.
- REPAIR PROPERTY DAMAGE BY THE INSTALLERS TO A LIKE NEW CONDITION, OR REPLACE DAMAGED SURFACES AND MATERIALS OF THE PREVIOUSLY INSTALLED WORK BY OTHER TRADES, INSTALLERS, AND SUBCONTRACTORS.
- ALLOWABLE TOLERANCES - UNLESS OTHERWISE NOTED OR INDICATED, THE FOLLOWING TOLERANCES SHALL APPLY TO ALL WORK:
 - ALL VERTICAL SURFACES SHALL BE PLUMB OR CONSTRUCTED TO THE EXACT SLOPES OR ANGLES INDICATED.
 - ALL HORIZONTAL SURFACES SHALL BE LEVEL OR CONSTRUCTED TO THE EXACT ANGLE INDICATED OR INTENDED.
 - WALL AND SOFFIT INTERSECTIONS SHALL BE 90° OR THE EXACT ANGLE INDICATED OR INTENDED.
 - ALL CORNERS AND EDGES SHALL BE STRAIGHT AND TRUE WITHOUT DENTS, WAVES, BULGES OR OTHER BLEMISHES.
 - ALL JOINTS SHALL BE TIGHT, STRAIGHT, EVEN, AND SMOOTH.
 - ALL OPERABLE ITEMS SHALL OPERATE SMOOTHLY WITHOUT STICKING OR BINDING AND WITHOUT EXCESSIVE
- THE CONTRACTOR SHALL NOTIFY THE OWNER WHEN THE WORK IS SUBSTANTIALLY COMPLETE AND READY FOR INSPECTION. UPON INSPECTION, PROVIDE WRITTEN OPERATION AND MAINTENANCE INSTRUCTIONS AND WARRANTIES FOR ALL EQUIPMENT AND MATERIALS INSTALLED. PROVIDE WRITTEN GUARANTEES FOR A PERIOD OF ONE (1) YEAR FROM THE DATE OF FINAL ACCEPTANCE OF THE WORK.

GENERAL NOTES:

- THE CONTRACTOR SHALL SECURE AND PAY FOR GOVERNMENT LICENSES, INSPECTIONS, TESTING, TEMPORARY UTILITIES AND PERMITS AS REQUIRED BY THE CONSTRUCTION DOCUMENTS AND/OR REGULATORY BODY HAVING AUTHORITY.
- CONTRACTORS SHALL VISIT THE SITE WHILE BIDDING AND SHALL FAMILIARIZE THEMSELVES WITH EXISTING CONDITIONS AND THE REQUIREMENTS OF THE PROJECT AND CONSTRUCTION DOCUMENTS PRIOR TO DEVELOPING THEIR BID. FABRICATION / CONSTRUCTION, AND PURCHASING. MATERIAL QUANTITIES SHALL BE BASED ON ACTUAL FIELD CONDITIONS AND MEASUREMENTS. DO NOT RELY ON SCALING DRAWINGS FOR ACCURATE DIMENSIONS. THE CONTRACTOR SHALL IMMEDIATELY NOTIFY THE ARCHITECT OR OWNER'S REPRESENTATIVE OF ANY DISCREPANCIES, CONFLICTS OR OMISSIONS DISCOVERED. THE CONTRACTOR SHALL BE RESPONSIBLE FOR CORRECTIONS AND/OR REPAIRS REQUIRED FOR FAILING TO DO SO.
- THE GENERAL CONTRACTOR SHALL BE RESPONSIBLE TO PROVIDE ALL CONSTRUCTION DOCUMENTS TO THEIR SUBCONTRACTORS AS REQUIRED FOR THEM TO DEVELOP A COMPLETE BID FOR THEIR WORK AND TO HAVE A COMPLETE UNDERSTANDING OF COORDINATION NEEDED WITH OTHER SUBCONTRACTORS FOR RELATED HIDDEN OR EXPOSED WORK TO ENSURE EFFICIENT AND ORDERLY INSTALLATION.
- THE ARCHITECT ASSUMES NO LIABILITY FOR THE SERVICES AND/OR CONSTRUCTION DOCUMENTS OF DESIGN SUBCONSULTANTS COMPILED INTO THE SET OF DOCUMENTS ISSUED BY THE ARCHITECT. THESE DESIGN SERVICES MAY INCLUDE, BUT ARE NOT LIMITED TO, CIVIL, LANDSCAPE, STRUCTURAL, MECHANICAL, PLUMBING, ELECTRICAL, PRE-ENGINEERED METAL BUILDING DESIGN, TILT-UP DESIGN, TRUSS SYSTEM DESIGN, AUTOMATIC FIRE SPRINKLER AND/OR ALARM SYSTEMS, LOW-VOLTAGE ELECTRICAL TELECOMMUNICATION AND SECURITY SYSTEMS AND GUTTER / DOWNSPOUT DESIGN.
- UNLESS SPECIFICALLY NOTED OTHERWISE, THE CONTRACTOR SHALL PROVIDE AND PAY FOR LABOR, MATERIALS, EQUIPMENT, MACHINERY, SCAFFOLDING, SHORING, TOOLS, LAYOUT, ON-SITE DIMENSIONING, TRANSPORTATION, UTILITIES, AND OTHER FACILITIES AND SERVICES NECESSARY FOR PROPER EXECUTION AND COMPLETION OF THE WORK AS REQUIRED BY THE CONSTRUCTION CONTRACT DOCUMENTS. THIS SHALL ALSO INCLUDE NECESSARY CUTTING, PATCHING AND REPAIRING OF EXISTING CONSTRUCTION MATERIALS IN PLACE. ALL WORK AND MATERIAL SHALL COMPLY WITH THE APPLICABLE GOVERNING CODES LISTED.
- WHERE DETAILS AND DESIGN INTENT ARE NOT CLEAR, THE CONTRACTOR SHALL CONSULT THE ARCHITECT FOR CLARIFICATION PRIOR TO PROCEEDING WITH THE WORK.
- THE CONTRACTOR SHALL DESIGN AND INSTALL ADEQUATE SHORING AND BRACING FOR STRUCTURAL MODIFICATIONS, INSTALLATIONS AND ERECTION.
- CONTRACTORS SHALL TAKE CARE TO PROTECT ADJACENT AREAS FROM DUST AND DAMAGE. DURING THE CONSTRUCTION PROCESS AND SHALL CLEAN UP AFTER THEMSELVES AT THE END OF EACH WORKING DAY. ANY DAMAGE DONE TO ADJACENT AREAS MUST BE REPAIRED TO MATCH ORIGINAL CONDITIONS OR TO THE OWNER'S SATISFACTION. REPAIRS ARE TO BE PAID FOR BY THE CONTRACTOR RESPONSIBLE.
- THE CONTRACTOR SHALL NOTIFY THE ARCHITECT OF ANY ADDITIONAL WORK OR REVISIONS REQUIRED DUE TO SITE CONDITIONS OR ADDITIONAL REQUIREMENTS OF ANY REGULATORY BODIES HAVING AUTHORITY.
- FOR THE DURATION OF THE PROJECT AND AT ALL TIMES OF EACH DAY, THE CONTRACTOR SHALL BE SOLELY RESPONSIBLE FOR JOB SITE CONDITIONS, SECURITY AND SAFETY FOR WORKERS AND THE GENERAL PUBLIC, AS REQUIRED BY THE REGULATORY BODY HAVING AUTHORITY.
- THE GENERAL CONTRACTOR SHALL PURCHASE AND MAINTAIN INSURANCE COVERAGE IN ACCORDANCE WITH THE REQUIREMENTS OF THE OWNER. VERIFY AND COORDINATE WITH THE OWNER'S REPRESENTATIVE FOR ANY ADDITIONAL REQUIREMENTS.
- THE OWNER OR THE OWNER'S SUBCONTRACTORS MAY OCCUPY PORTIONS OF THE PROJECT DURING THE FINAL STAGE OF CONSTRUCTION. COORDINATE AND COOPERATE WITH THE OWNER TO MINIMIZE CONFLICT AND FACILITATE THE OWNER'S OPERATION.
- THE CONTRACTOR SHALL PROVIDE SECURITY OF THE WORK, INCLUDING TOOLS AND UNINSTALLED MATERIALS. PROTECT THE WORK, STORED PRODUCTS, CONSTRUCTION EQUIPMENT, AND OWNERS' PROPERTY FROM THEFT AND VANDALISM, AND PROTECT THE PREMISES FROM ENTRY BY UNAUTHORIZED PERSONNEL UNTIL FINAL ACCEPTANCE BY THE OWNER.
- CONTRACTOR SHALL COORDINATE STAGING AREAS AS REQUIRED BY THE LANDLORD / OWNER.
- THE CONTRACTOR SHALL VERIFY THE SIZE AND LOCATION OF ALL EXISTING UTILITIES.
- THE STRUCTURAL ENGINEER AND ARCHITECT MUST BE NOTIFIED AND MUST GIVE APPROVAL PRIOR TO ANY STRUCTURAL MEMBER(S) BEING CUT OR MODIFIED TO ACCOMMODATE THE INSTALLATION OF ANY PIPES, DUCTS OR OTHER CONSTRUCTION.
- THE STRUCTURAL ENGINEER AND ARCHITECT MUST BE NOTIFIED AND MUST GIVE APPROVAL PRIOR TO ANY MODIFICATION TO THE ROOF SYSTEM OR ADDING ANY ADDITIONAL ROOF-MOUNTED EQUIPMENT.

DISCLAIMER:

THESE DRAWINGS ARE CONSIDERED A "BUILDER'S SET" AND BY BEGINNING CONSTRUCTION, THE CONTRACTOR GUARANTEES TO THE ARCHITECT, THAT THE CONTRACTOR HAS THE COMPETENCE AND SKILL IN CONSTRUCTION NECESSARY TO BUILD THE PROJECT WITH THESE DRAWINGS. THE CONTRACTOR WILL BE REQUIRED TO ADAPT THE DRAWINGS TO ACTUAL FIELD CONDITIONS AND MAKE LOGICAL ADJUSTMENTS IN FIT, FORM, DIMENSION AND QUANTITY. IN THE EVENT ADDITIONAL DETAIL OR GUIDANCE IS NEEDED, THE CONTRACTOR SHALL IMMEDIATELY NOTIFY THE ARCHITECT. FAILURE TO GIVE NOTICE SHALL RELIEVE THE ARCHITECT OF RESPONSIBILITY FOR ANY RESULTANT EXPENSES, REPAIRS OR ADDITIONAL WORK. IT IS UNDERSTOOD AND AGREED THAT IF THE ARCHITECT IS NOT HIRED TO DO CONSTRUCTION OBSERVATION OR ANY OTHER CONSTRUCTION PHASE SERVICES, THAT THE ENTITY HIRED TO PERFORM SUCH SERVICES ASSUMES ALL RESPONSIBILITY FOR THESE SERVICES, AND THE CLIENT WAIVES ANY CLAIMS AGAINST THE ARCHITECT THAT MAY BE IN ANY WAY CONNECTED THERETO.

ABBREVIATIONS:*

*NOTE: THE CONTRACTOR SHALL NOTIFY THE ARCHITECT OF ANY ABBREVIATIONS NOT NOTED AND REQUEST CLARIFICATIONS.

@	AT	ACQUISITION	CEILING TILE	JT	JOINT
ACT	ADJ	ADJUSTABLE		KS	KNEE SPACE
AFF		ABOVE FINISHED FLOOR		L	LONG
ALUM		ALUMINUM		LB (#)	POUND
AND		AND/OR		LVL	LAMINATED VENEER LUMBER
ATT		ATTENUATION			
BD	BOARD			MAX	MAXIMUM
BET	BETWEEN			MDO	MAXIMUM DENSITY OVERLAY
BF	BARRIER FREE			MECH	MECHANICAL
BIT	BITUMINOUS			MFR	MANUFACTURER
BLDG	BUILDING			MICRO	MICROWAVE
BO	BOTTOM OF			MIN	MINIMUM
BTM	BOTTOM			MO	MASONRY OPENING
CPT	CARPET			MR	MOISTURE RESISTANT
CJ	CERAMIC TILE			MTD	MOUNTED
CL	CONTROL JOINT			MTL	METAL
CLG	CENTER LINE			NIC	NOT IN CONTRACT
CLR	CEILING			NO	NUMBER
CMU	CONCRETE MASONRY UNIT			NOM	NOMINAL
COMP	COMPRESSIBLE			O.C.	ON CENTER
CONC	CONCRETE			O.D.	OUTSIDE DIAMETER
CONT	CONTINUOUS			O.H.	OVERHEAD or OPPOSITE HAND
				OSB	ORIENTED STRAND BOARD
				OZ	OUNCE
D	DRYER			PREFAB	PREFABRICATED
DEG	DEGREE			PLAM	PLASTIC LAMINATE
DEMO	DEMOLITION			PLYWD	PLYWOOD
DF	DRINKING FOUNTAIN			PR	PAIR
DH	DOUBLE-HUNG			PT	PRESSURE TREATED
DIA	DIAMETER			PNT	PAINT
DN	DOWN			PEMB	PRE-ENGINEERED MTL BLDG
DP	DEEP			QTY	QUANTITY
DS	DOWN SPOUT				
DW	DISHWASHER				
EA	EACH			R	RISER
EJ	EXPANSION JOINT			RCP	REFLECTED CEILING PLAN
EQ	EQUAL			REF	REFRIGERATOR, REFERENCE
ETR	EXISTING TO REMAIN			REINF	REINFORCED
EXP	EXPOSED TO STRUCTURE			REQD	REQUIRED
FD	FLOOR DRAIN			RM	ROOM
FE	FIRE EXTINGUISHER, FINISHED			RO	ROUGH OPENING
END	END			RCB	RUBBER COVE BASE
FF	FINISHED FLOOR			SC	SEALED CONCRETE
F&I	FURNISH AND INSTALL			SF	SQUARE FEET
FR	FIRE RETARDANT			SM	SIMILAR
FRP	FIBER-REINFORCED PLASTIC			SQ	SQUARE
FV	FIELD VERIFY			SS	STAINLESS STEEL
				ST	STAIN
GA	GAUGE			T	TREAD
GALV	GALVANIZED			TBD	TO BE DETERMINED
GC	GENERAL CONTRACTOR			TO	TOP OF
GFI	GROUND FAULT CIRCUIT INTERRUPTER			TYP	TYPICAL
GLP	GLASS			UNO	UNLESS NOTED OTHERWISE
GYP	GYPSUM BOARD			VCT	VINYL COMPOSITION TILE
H	HIGH			VERT	VERTICAL
HB	HOSE BIB				
HT	HEIGHT			W	WASHER, WIDE
HDW	HARDWARE			W/	WITH
HRDWD	HARDWOOD			WD	WOOD
HM	HOLLOW METAL			WH	WATER HEATER
HR	HOUR			WIC	WALK-IN CLOSET
INS	INCH			WWF	WELDED WIRE FABRIC
INSUL	INSULATION				

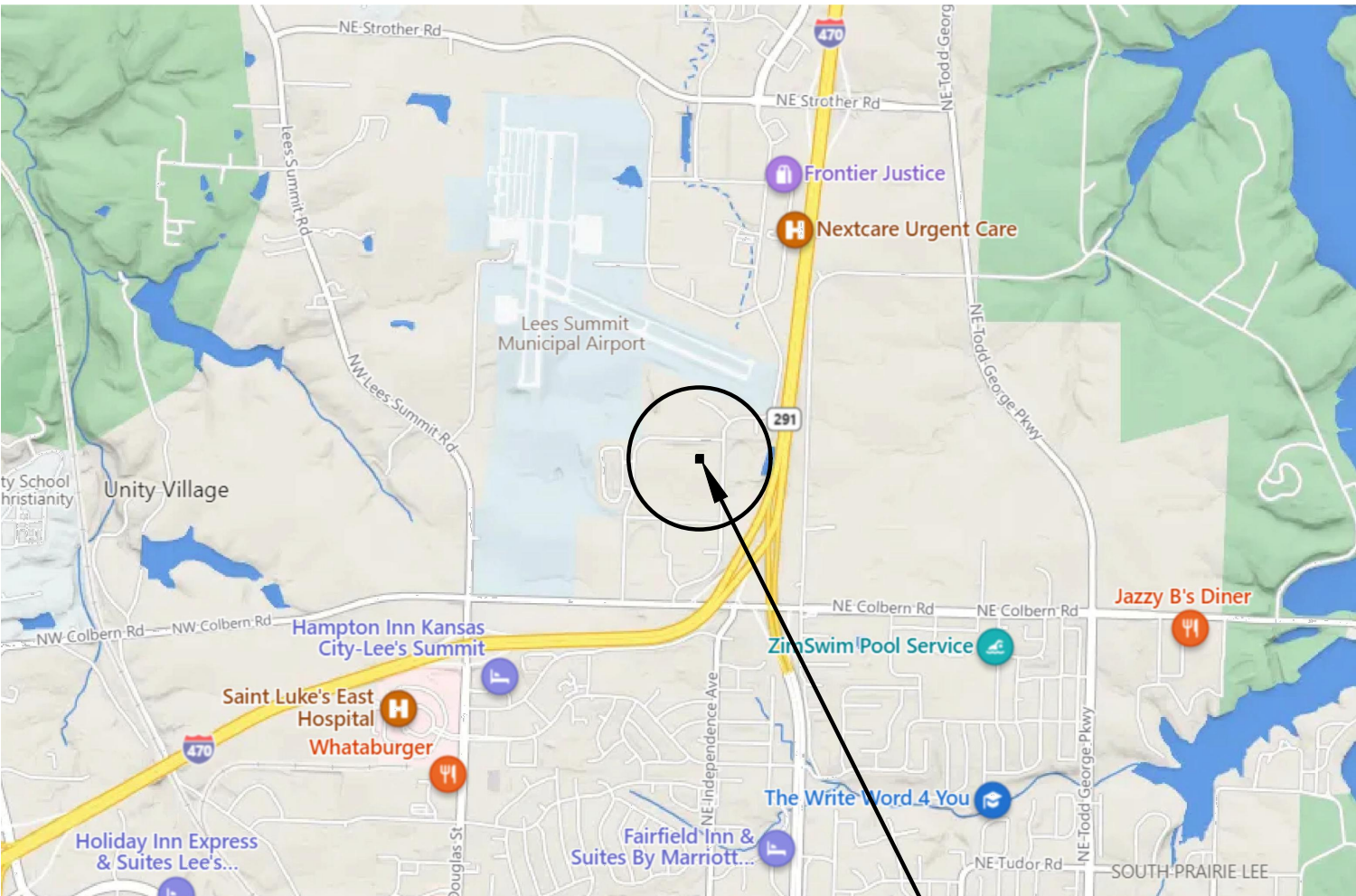

F1 VICINITY MAP

SCALE: =

PROJECT LOCATION

Architect:

MIDWEST ARCHITECTS
1120 NW Eagle Ridge Blvd.
Grain Valley, Missouri 64029
t: (816) 229-8115

Client:

Ward Development
1120 NW Eagle Ridge Blvd.
Grain Valley, Missouri 64029
t: (816) 229-8115

Consultants:

MEP Engineering:

Casburn Consultants
Professional Engineering
128 SW Hillcrest Lane
Lee's Summit, MO 64063
t: (816) 726-6531

Revisions to technical submissions which are not made or approved by the licensee are prohibited.

Seal:

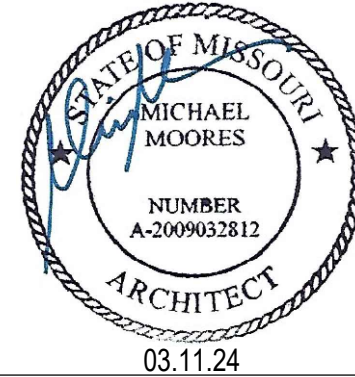

Michael Moore, MO Architect #2009032812

Project Number: 2401

Project Type: TENANT FINISH

Project Name and Address:

WALLFLOWER MERCH

2229 NW Town Centre Blvd.
Lee's Summit, Missouri 64064

Issue: Permit Submittal Date: 03.11.24

Sheet Title:

COVER / MAP
GENERAL NOTES
ADA NOTES

A-001



1. PROVIDE FIRE EXTINGUISHERS AS REQUIRED BY THE FIRE DEPARTMENT FIRE INSPECTOR DURING CONSTRUCTION AND FOR COMPLETED PROJECT. EXTINGUISHERS SHALL ALSO BE COMPATIBLE WITH ANY CHEMICALS PRESENT IN THE SPACE.
2. AN OCCUPANT LOAD SIGN SHALL BE POSTED IN EACH ASSEMBLY ROOM OR SPACE. THE SIGN IS TO BE POSTED CONSPICUOUSLY IN THE MAIN ENTRANCE. COORDINATE FINAL LOCATION OF SIGN WITH THE FIRE DEPARTMENT FIRE INSPECTOR. THE SIGN IS TO BE PROVIDED AND INSTALLED BY THE OWNER'S REPRESENTATIVE.
3. PROVIDE INTERNALLY ILLUMINATED EXIT SIGNS ABOVE EXITS WITH 3/4" X 6" (MIN.) LETTERS TIGHTLY ON CONTRASTING BACKGROUND. PROVIDE TWO (2) SEPARATE POWER SUPPLIES CONFORMING TO ADOPTED CODE. VERIFY FINAL LOCATIONS WITH THE BUILDING INSPECTOR.
4. PROVIDE EMERGENCY EXIT LIGHTING LEVEL PER CODE (ONE FOOT-CANDLE AT FLOOR LEVEL - MINIMUM).
5. FINISHES SHALL NOT EXCEED CLASS A, B OR CS AS INDICATED IN THE BUILDING CODE.
6. UNLESS ALREADY EXISTING, AN APPROVED SET OF NUMERALS, MINIMUM 6" HIGH (4" FOR REAR ENTRANCE) WITH A STROKE WIDTH OF NOT LESS THAN 1/8" INCH, SHALL BE PLACED ON OR NEAR THE ENTRANCE. THE NUMBERING SHALL BE PLACED IN SUCH A POSITION AS TO BE PLAINLY VISIBLE AND LEGIBLE FROM THE STREET OR ROAD FRONTING THE PROPERTY. SADDLE AND SADDLE COPIES TO THE CITY ENGINEER, VERIFY REQUIREMENTS WITH THE REGULATORY BODY HAVING AUTHORITY.
7. GENERAL CONTRACTOR SHALL SECURE PERMITS AND INSPECTION APPROVALS REQUIRED BY THE FIRE DEPARTMENT PRIOR TO OCCUPANCY THIS BUILDING.
8. STORAGE, DISPENSING, OR USE OF ANY FLAMMABLE AND/OR COMBUSTIBLE LIQUIDS, FLAMMABLE AND COMPRESSED GASES AND OTHER HAZARDOUS MATERIALS SHALL COMPLY WITH ADOPTED BUILDING CODE REGULATIONS.
9. IF AN AUTOMATIC FIRE SPRINKLER SYSTEM OR FIRE ALARM SYSTEM IS REQUIRED, THE SYSTEMS SHALL BE INSTALLED IN ACCORDANCE WITH THE ADOPTED BUILDING CODE. SYSTEM DESIGN DRAWINGS SHALL BE SUBMITTED TO THE BUILDING DEPARTMENT FOR REVIEW PRIOR TO INSTALLATION. THIS INCLUDES DETECTION AND SUPPRESSION SYSTEMS FOR KITCHEN HOODS.
10. THE GENERAL CONTRACTOR SHALL BE RESPONSIBLE TO IDENTIFY AND COORDINATE DEFERRED SUBMITTALS.
11. CODE-REQUIRED SMOKE DETECTORS IN RETURN AIR DUCTS SHALL HAVE REMOTE INDICATORS IF IN CONCEALED SPACES OR MORE THAN 12' ABOVE THE FLOOR. SMOKE DETECTOR INDICATORS SHALL BE READILY VISIBLE TO THE FIRE DEPARTMENT PERSONNEL.
12. INSTALL A NO SMOKING SIGN PER LOCAL ORDINANCES CONSPICUOUSLY POSTED AT EVERY ENTRANCE, AS REQUIRED.

PROJECT SUMMARY		
THIS IS A NEW TENANT FINISH PROJECT FOR A SCREEN-PRINTING TENANT.		
CODE ANALYSIS		
APPLICABLE GOVERNING CODES		
2018	INTERNATIONAL BUILDING CODE	
2018	INTERNATIONAL PLUMBING CODE	
2018	INTERNATIONAL MECHANICAL CODE	
2018	INTERNATIONAL FUEL GAS CODE	
2018	INTERNATIONAL FIRE CODE	
2017	NATIONAL ELECTRICAL CODE	
CURRENT	ICC / ANSI A117.1 - 2009, ACCESSIBLE AND USABLE BUILDINGS AND FACILITIES	
OCCUPANCY CLASSIFICATION		
OCCUPANCY GROUPS: GROUP F-1: MODERATE HAZARD FACTORY INDUSTRIAL (306.2) GROUP B: BUSINESS (304)		
NONSEPARATED MIXED USE (508.3): NO SEPARATION REQUIRED BETWEEN F-1 AND B (TABLE 508.4)		
TYPE OF CONSTRUCTION		
V-B (602.5)		
THE SHELL WAS DESIGNED AS AN UNLIMITED AREA BUILDING (SPRINKLERED, ONE-STORY) (507.4) PUBLIC WAY OR EYARD WIDTH REQ'D >= 60' ON ALL SIDES		
BUILDING HEIGHT LIMITATIONS		
GROUPS F-1, B - FULLY SPRINKLED (504.1.1, 507.4) ALLOWABLE HEIGHT IN FEET (TABLE 504.3) ACTUAL HEIGHT IN FEET		
	60'	44'
ALLOWABLE # OF STORIES (TABLE 507.4) ACTUAL # OF STORIES		
	1	1
BUILDING AREA LIMITATIONS		
GROUPS F-1, B - FULLY SPRINKLED ALLOWABLE AREA (507.4) ACTUAL AREA		
	UL SF	249,050 SF
TENANT USE AREAS		
FACTORY GROUP F-1 AREA		22,657 SF
BUSINESS GROUP B AREA (OFFICE)		2,010 SF
TENANT FINISH SUITE AREA		24,667 SF



A-002

--	--	--	--	--	--	--	--	--	--	--	--	--	--	--	--	--	--	--	--	--	--	--	--	--	--	--	--	--	--	--	--	--	--	--	--	--	--	--	--	--	--	--	--	--	--	--	--	--	--	--	--	--	--	--	--	--	--	--	--	--	--	--	--	--	--	--	--	--	--	--	--	--	--	--	--	--	--	--	--	--	--	--	--	--	--	--	--	--	--	--	--	--	--	--	--	--	--	--	--	--	--	--	--	--	--	--	--	--	--	--	--	--	--	--	--	--	--	--	--	--	--	--	--	--	--	--	--	--	--	--	--	--	--	--	--	--	--	--	--	--	--	--	--	--	--	--	--	--	--	--	--	--	--	--	--	--	--	--	--	--	--	--	--	--	--	--	--	--	--	--	--	--	--	--	--	--	--	--	--	--	--	--	--	--	--	--	--	--	--	--	--	--	--	--	--	--	--	--	--	--	--	--	--	--	--	--	--	--	--	--	--	--	--	--	--	--	--	--	--	--	--	--	--	--	--	--	--	--	--	--	--	--	--	--	--	--	--	--	--	--	--	--	--	--	--	--	--	--	--	--	--	--	--	--	--	--	--	--	--	--	--	--	--	--	--	--	--	--	--	--	--	--	--	--	--	--	--	--	--	--	--	--	--	--	--	--	--	--	--	--	--	--	--	--	--	--	--	--	--	--	--	--	--	--	--	--	--	--	--	--	--	--	--	--	--	--	--	--	--	--	--	--	--	--	--	--	--	--	--	--	--	--	--	--	--	--	--	--	--	--	--	--	--	--	--	--	--	--	--	--	--	--	--	--	--	--	--	--	--	--	--	--	--	--	--	--	--	--	--	--	--	--	--	--	--	--	--	--	--	--	--	--	--	--	--	--	--	--	--	--	--	--	--	--	--	--	--	--	--	--	--	--	--	--	--	--	--	--	--	--	--	--	--	--	--	--	--	--	--	--	--	--	--	--	--	--	--	--	--	--	--	--	--	--	--	--	--	--	--	--	--	--	--	--	--	--	--	--	--	--	--	--	--	--	--	--	--	--	--	--	--	--	--	--	--	--	--	--	--	--	--	--	--	--	--	--	--	--	--	--	--	--	--	--	--	--	--	--	--	--	--	--	--	--	--	--	--	--	--	--	--	--	--	--	--	--	--	--	--	--	--	--	--	--	--	--	--	--	--	--	--	--	--	--	--	--	--	--	--	--	--	--	--	--	--	--	--	--	--	--	--	--	--	--	--	--	--	--	--	--	--	--	--	--	--	--	--	--	--	--	--	--	--	--	--	--	--	--	--	--	--	--	--	--	--	--	--	--	--	--	--	--	--	--	--	--	--	--	--	--	--	--	--	--	--	--	--	--	--	--	--	--	--	--	--	--	--	--	--	--	--	--	--	--	--	--	--	--	--	--	--	--	--	--	--	--	--	--	--	--	--	--	--	--	--	--	--	--	--	--	--	--	--	--	--	--	--	--	--	--	--	--	--	--	--	--	--	--	--	--	--	--	--	--	--	--	--	--	--	--	--	--	--	--	--	--	--	--	--	--	--	--	--	--	--	--	--	--	--	--	--	--	--	--	--	--	--	--	--	--	--	--	--	--	--	--	--	--	--	--	--	--	--	--	--	--	--	--	--	--	--	--	--	--	--	--	--	--	--	--	--	--	--	--	--	--	--	--	--	--	--	--	--	--	--	--	--	--	--	--	--	--	--	--	--	--	--	--	--	--	--	--	--	--	--	--	--	--	--	--	--	--	--	--	--	--	--	--	--	--	--	--	--	--	--	--	--	--	--	--	--	--	--	--	--	--	--	--	--	--	--	--	--	--	--	--	--	--	--	--	--	--	--	--	--	--	--	--	--	--	--	--	--	--	--	--	--	--	--	--	--	--	--	--	--	--	--	--	--	--	--	--	--	--	--	--	--	--	--	--	--	--	--	--	--	--	--	--	--	--	--	--	--	--	--	--	--	--	--	--	--	--	--	--	--	--	--	--	--	--	--	--	--	--	--	--	--	--	--	--	--	--	--	--	--	--	--	--	--	--	--	--	--	--	--	--	--	--	--	--	--	--	--	--	--	--	--	--	--	--	--	--	--	--	--	--	--	--	--	--	--	--	--	--	--	--	--	--	--	--	--	--	--	--	--	--	--	--	--	--	--	--	--	--	--	--	--	--	--	--	--	--	--	--	--	--	--	--	--	--	--	--	--	--	--	--	--	--	--	--	--	--	--	--	--	--	--	--	--	--	--	--	--	--	--	--	--	--	--	--	--	--	--	--	--	--	--	--	--	--	--	--	--	--	--	--	--	--	--	--	--	--	--	--	--	--	--	--	--	--	--	--	--	--	--	--	--	--	--	--	--	--	--	--	--	--	--	--	--	--	--	--	--	--	--	--	--	--	--	--	--	--	--	--	--	--	--	--	--	--	--	--	--	--	--	--	--	--	--	--	--	--	--	--	--	--	--	--	--	--	--	--	--	--	--	--	--	--	--	--	--	--	--	--	--	--	--	--	--	--	--	--	--	--	--	--	--	--	--	--	--	--	--	--	--	--	--	--	--	--	--	--	--	--	--	--	--	--	--	--	--	--	--	--	--	--	--	--	--	--	--	--	--	--	--	--	--	--	--	--	--	--	--	--	--	--	--	--	--	--	--	--	--	--	--	--	--	--	--	--	--	--	--	--	--	--	--	--	--	--	--	--	--	--	--	--	--	--	--	--	--	--	--	--	--	--	--	--	--	--	--	--	--	--	--	--	--	--	--	--	--	--	--	--	--	--	--	--	--	--	--	--	--	--	--	--	--	--	--	--	--	--	--	--	--	--	--	--	--	--	--	--	--	--	--	--	--	--	--	--	--	--	--	--	--	--	--	--	--	--	--	--	--	--	--	--	--	--	--	--	--	--	--	--	--	--	--	--	--	--	--	--	--	--	--	--	--	--	--	--	--	--	--	--	--	--	--	--	--	--	--	--	--	--	--	--	--	--	--	--	--	--	--	--	--	--	--	--	--	--	--	--	--	--	--	--	--	--	--	--	--	--	--	--	--	--	--	--	--	--	--	--	--	--	--	--	--	--	--	--	--	--	--	--	--	--	--	--	--	--	--	--	--	--	--	--	--	--	--	--	--	--	--	--	--	--	--	--	--	--	--	--	--	--	--	--	--	--	--	--	--	--	--	--	--	--	--	--	--	--	--	--	--	--	--	--	--	--	--	--	--	--	--	--	--	--	--	--	--	--	--	--	--	--	--	--	--	--	--	--	--	--	--	--	--	--	--	--	--	--	--	--	--	--	--	--	--	--	--	--	--	--	--	--	--	--	--	--	--	--	--	--	--	--	--	--	--	--	--	--	--	--	--	--	--	--	--	--	--	--	--	--	--	--	--	--	--	--	--	--	--	--	--	--	--	--	--	--	--	--	--	--	--	--	--	--	--	--	--	--	--	--	--	--	--	--	--	--	--	--	--	--	--	--	--	--	--	--	--	--	--	--	--	--	--	--	--	--	--	--	--	--	--	--	--	--	--	--	--	--	--	--	--	--	--	--	--	--	--	--	--	--	--	--	--	--	--	--	--	--	--	--	--	--

H . G . F . E . D . C . B . A

DOOR AND FRAME LEGEND

DOOR	MATERIAL	DESCRIPTION
	WD	PAINT-GRADE FLUSH / SLAB SOLID CORE WOOD DOOR.
	HM	HOLLOW METAL - 18 GAUGE COLD ROLLED STEEL / POLYSTYRENE FOAM CORE (CLASSIFICATION SD1 - LEVEL 2 - MODEL 1) 1 3/4"
	AL	ALUMINUM
	ETR	EXISTING TO REMAIN
FRAME	MATERIAL	DESCRIPTION
	WD	WOOD
	HM	HOLLOW METAL - 16 GAUGE COLD ROLLED STEEL
	AL	ALUMINUM
	ETR	EXISTING TO REMAIN

DOOR TYPES

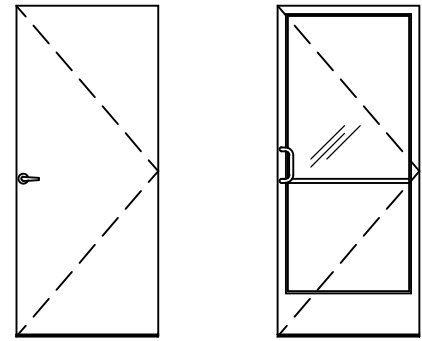

TYPE 'A' TYPE 'B'

HARDWARE SETS

- ① (EXISTING TO REMAIN)
3-HINGES
1-1" PUSH / PULL SET
1-KEYED (INTERIOR AND EXTERIOR) CYLINDER LOCK
1-SURFACE-MOUNTED CLOSER
1-ALUMINUM THRESHOLD
1-DOOR SHOE WITH BRUSH
1-WEATHER STRIP SET
- ② 3-HINGES
1-LEVER-HANDLE OFFICE FUNCTION LOCKSET
1-WALL STOP
- ③ 3-HINGES
1-CLASSROOM FUNCTION LOCKSET (PULL SIDE)
1-PANIC DEVICE (PUSH SIDE)
1-CLOSER
1-WALL STOP
- ④ 3-HINGES
1-LEVER-HANDLE CLASSROOM FUNCTION LOCKSET
1-CLOSER
- ⑤ 3-HINGES
1-LEVER-HANDLE PRIVACY FUNCTION LOCKSET
1-CLOSER
1-WALL STOP
- ⑥ (EXISTING DOOR)
SWAP EXISTING HANDLE SET WITH PANIC DEVICE, SALVAGE HANDLE SET FOR OWNER'S STOCK.

DOOR SCHEDULE

DOOR						FRAME			DETAILS - (SEE SHEET A-003)			HARD-WARE	KEY NOTES / COMMENTS
NO.	TYPE	SIZE	MATERIAL	PUSH FINISH	PULL FINISH	MATERIAL	PUSH FINISH	PULL FINISH	HEAD	JAMB	THRESHOLD		
100	B	1 3/4" X 3'-0" X 7'-0" (ETR)	AL	ANOD	ANOD	AL	ANOD	ANOD	-	-	-	①	A., B.
101	A	1 3/4" X 3'-0" X 7'-0"	WD	PNT	PNT	HM	PNT	PNT	-	H2/A-005	-	②	
102	A	1 3/4" X 3'-0" X 7'-0"	WD	PNT	PNT	HM	PNT	PNT	-	H2/A-005	-	②	
103	A	1 3/4" X 3'-0" X 7'-0"	WD	PNT	PNT	HM	PNT	PNT	-	H2/A-005	-	②	
104	A	1 3/4" X 3'-0" X 7'-0"	WD	PNT	PNT	HM	PNT	PNT	-	H2/A-005	-	③	
105	A	1 3/4" X 3'-0" X 7'-0"	WD	PNT	PNT	HM	PNT	PNT	-	H2/A-005	-	②	
106	A	1 3/4" X 3'-0" X 7'-0"	WD	PNT	PNT	HM	PNT	PNT	-	H2/A-005	-	④	
107	A	1 3/4" X 3'-0" X 7'-0"	WD	PNT	PNT	HM	PNT	PNT	-	H2/A-005	-	③	
108	A	1 3/4" X 3'-0" X 7'-0"	WD	PNT	PNT	HM	PNT	PNT	-	H2/A-005	-	⑤	
109	A	1 3/4" X 3'-0" X 7'-0"	WD	PNT	PNT	HM	PNT	PNT	-	H2/A-005	-	⑤	
110	A	1 3/4" X 3'-0" X 7'-0"	WD	PNT	PNT	HM	PNT	PNT	-	H2/A-005	-	⑤	
111	A	1 3/4" X 3'-0" X 7'-0" (ETR)	HM	PNT	PNT	HM	PNT	PNT	-	-	-	⑥	

- KEY NOTES:
- A. EXISTING FRAME, DOOR, AND HARDWARE TO REMAIN
- B. INSTALL A SIGN ABOVE THIS DOOR THAT READS, "THIS DOOR TO REMAIN UNLOCKED WHEN THIS SPACE IS OCCUPIED"

MATERIAL LEGEND

ITEM	DESCRIPTION
HM	HOLLOW METAL
WD	WOOD (PAINT GRADE, SOLID CORE SLAB DOOR)
STL	STEEL
RCB	4" RUBBER COVE BASE
PNT	PAINT
EXP	EXPOSED TO STRUCTURE
AL	ALUMINUM
ANOD	ANODIZED - MATCH EXISTING
SC	SEALED CONCRETE
GYP	GYPSUM BOARD
ACT	ACOUSTIC CEILING TILE
LVT	LUXURY VINYL TILE
CONC	CONCRETE

INTERIOR FINISH SCHEDULE

ROOM NUMBER	ROOM NAME	FLOOR MATERIAL	BASE MATERIAL	WALL FINISH (NORTH)	WALL FINISH (EAST)	WALL FINISH (SOUTH)	WALL FINISH (WEST)	CEILING		COMMENT KEY NOTES
								MATERIAL	FINISH	
100	RECEPTION	CPT	RCB	PNT	PNT	PNT	PNT	ACT	-	
101	OFFICE	CPT	RCB	PNT	PNT	PNT	PNT	ACT	-	
102	OFFICE	CPT	RCB	PNT	PNT	PNT	PNT	ACT	-	
103	OFFICE	CPT	RCB	PNT	PNT	PNT	PNT	ACT	-	
104	HALL	CPT	RCB	PNT	PNT	PNT	PNT	ACT	-	
105	CONFERENCE ROOM	CPT	RCB	PNT	PNT	PNT	PNT	ACT	-	
106	BREAK ROOM	LVT	RCB	PNT	PNT	PNT	PNT	ACT	-	1.
107	HALL	CPT	RCB	PNT	PNT	PNT	PNT	ACT	-	
108	MEN	LVT	RCB	PNT	PNT	PNT	PNT	ACT	-	1.
109	WOMEN	LVT	RCB	PNT	PNT	PNT	PNT	ACT	-	1.
110	UNISEX	LVT	RCB	PNT	PNT	PNT	PNT	ACT	-	1.
111	PRODUCTION AREA	-	-	PNT	PNT	PNT	PNT	EXP		1, 2.

- COMMENTS:
1. WALLS WITHIN 2' OF SERVICE SINKS, URINALS, AND WATER CLOSETS MUST BE PAINTED WITH EPOXY-BASED PAINT UP TO A MINIMUM OF 4' A.F.F.
2. PAINT THE OUTSIDE WALLS OF THE OFFICE.

DOOR NOTES

DOORS SHALL COMPLY WITH THE FOLLOWING REQUIREMENTS:

- ALL DOOR HANDLES TO BE LEVER TYPE.
- EGRESS DOORS SHALL BE READILY OPENABLE FROM THE EGRESS SIDE WITHOUT THE USE OF A KEY OR ANY SPECIAL KNOWLEDGE OR EFFORT.
- PROVIDE DOOR STOPS OF APPROPRIATE TYPE FOR ALL INTERIOR DOORS, MATCH ADJACENT HARDWARE FINISH.
- DOOR CLOSERS SHALL BE ADJUSTED SO THAT FROM AN OPEN POSITION OF 90 DEGREES, THE TIME REQUIRED TO MOVE THE DOOR TO AN OPEN POSITION OF 12 DEGREES WILL BE 5 SECONDS MINIMUM.
- MAXIMUM EFFORT TO OPERATE DOORS SHALL NOT EXCEED 8 1/2 POUNDS FOR EXTERIOR DOORS AND 5 POUNDS FOR INTERIOR DOORS, SUCH PULL OR PUSH EFFORT BEING APPLIED AT RIGHT ANGLES TO HINGED DOORS AND AT THE CENTER PLANE OF SLIDING OR FOLDING DOORS. COMPENSATING DEVICES OR AUTOMATIC DOOR OPERATORS MAY BE UTILIZED TO MEET THE ABOVE STANDARDS. WHEN FIRE DOORS ARE REQUIRED, THE MAXIMUM EFFORT TO OPERATE THE DOOR MAY BE INCREASED TO THE MAXIMUM ALLOWABLE BY THE APPROPRIATE ADMINISTRATIVE AUTHORITY, NOT TO EXCEED 15 POUNDS.
- THE BOTTOM 10" OF ALL DOORS EXCEPT AUTOMATIC DOORS, POWER ASSISTED DOORS, AND SLIDING DOORS SHALL HAVE A SMOOTH UNINTERRUPTED SURFACE TO ALLOW THE DOOR TO BE OPENED BY A WHEELCHAIR FOOTREST WITHOUT CREATING A TRAP OR HAZARDOUS CONDITION.
- EXIT DOORS IN ASSEMBLY AND EDUCATION OCCUPANCIES SERVING AN OCCUPANT LOAD OF 50 OR MORE SHALL BE EQUIPPED WITH PANIC HARDWARE, WITH THE EXCEPTION BELOW (NOTE 7).
- MAIN EXIT DOORS HAVING KEY-OPERATED LOCKING DEVICES ON THE EGRESS SIDE IN GROUP A OCCUPANCIES (SERVING 300 OCCUPANTS OR LESS), GROUPS B, F, M, S, AND PLACES OF RELIGIOUS WORSHIP SHALL HAVE DURABLE SIGNAGE ABOVE THE DOOR IN 1" HIGH LETTERS ON CONTRASTING BACKGROUND STATING: "THIS DOOR TO REMAIN UNLOCKED WHEN THIS SPACE IS OCCUPIED". LOCKING DEVICES SHALL BE READILY DISTINGUISHABLE AS LOCKED.
- LATCHING AND LOCKING DOORS THAT ARE HAND ACTIVATED AND WHICH ARE IN THE PATH OF TRAVEL SHALL BE OPERABLE WITH A SINGLE EFFORT BY LEVER TYPE HARDWARE, PANIC BARS, PUSH-PULL ACTIVATING BARS OR OTHER HARDWARE DESIGNED TO PROVIDE PASSAGE WITHOUT REQUIRING THE ABILITY TO GRASP THE OPENING HARDWARE. LOCKABLE EXIT DOORS SHALL OPERATE AS ABOVE IN EGRESS DIRECTION.
- HAND-ACTIVATED DOOR OPENING HARDWARE TO BE CENTERED BETWEEN 34" AND 44" ABOVE THE FLOOR.
- EVERY DOORWAY WHICH IS LOCATED WITHIN AN ACCESSIBLE PATH OF TRAVEL SHALL BE OF A SIZE AS TO PERMIT THE INSTALLATION OF A DOOR NOT LESS THAN 3'-0" IN WIDTH AND NOT LESS THAN 6'-8" IN HEIGHT. WHEN INSTALLED, EXIT DOORS SHALL BE CAPABLE OF OPENING SO THAT THE CLEAR WIDTH OF THE EXIT IS NOT LESS THAT 32", MEASURED BETWEEN THE FACE OF THE OPENED DOOR AND THE OPPOSITE STOP.
- MINIMUM MANEUVERING CLEARANCES AT DOORS SHALL BE AS REQUIRED BY THE ICC/ANSI A117.1 ACCESSIBILITY CODE. THE FLOOR OR GROUND AREA WITHIN THE REQUIRED CLEARANCES SHALL BE LEVEL AND CLEAR. THE FLOOR OR LANDING SHALL BE NOT MORE THAN 1/2" LOWER THAN THE THRESHOLD OF THE DOORWAY.
- DOORS SHALL NOT PROJECT MORE THAN 7" INTO THE REQUIRED CORRIDOR WIDTH WHEN FULLY OPENED OR MORE THAN ONE HALF INTO THE REQUIRED WIDTH WHEN IN ANY POSITION.
- WHERE A PAIR OF DOORS IS UTILIZED, AT LEAST ONE OF THE DOORS SHALL PROVIDE A CLEAR, UNOBSTRUCTED OPENING WIDTH OF 32" WITH THE LEAF POSITIONED AT AN ANGLE OF 90° FROM ITS CLOSED POSITION.
- EXIT DOORS SHALL SWING IN THE DIRECTION OF EXIT TRAVEL WHEN SERVING 50 OR MORE OCCUPANTS.
- COORDINATE ALL DOOR HARDWARE WITH THE OWNER TO ENSURE THE MANUFACTURED, FUNCTIONS, MODELS, AND KEYING SYSTEMS MEET THE OWNER'S STANDARD REQUIREMENTS.

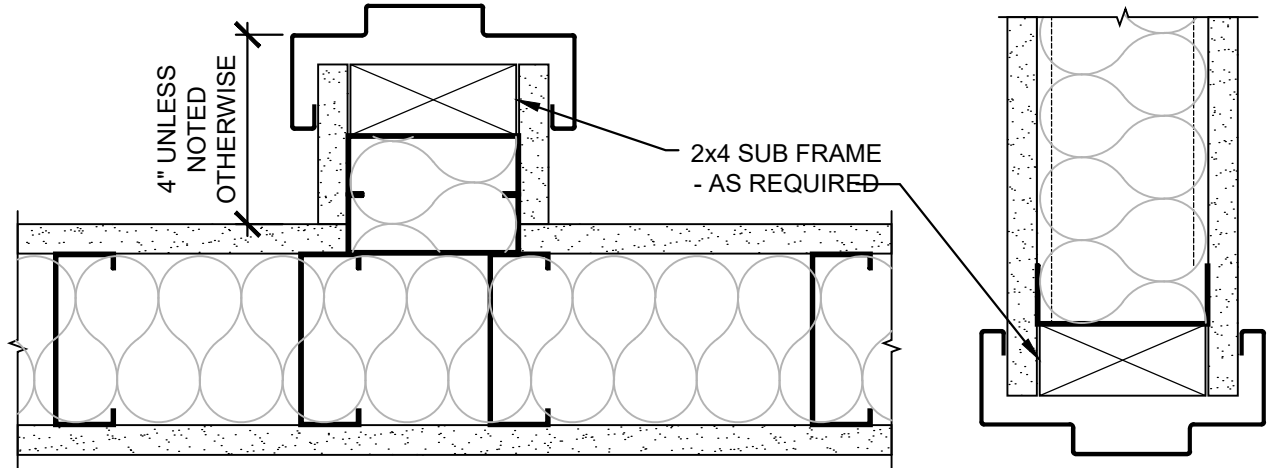

H2 HOLLOW METAL JAMB DETAILS

SCALE: 3" = 1'-0"

Architect:

MIDWEST ARCHITECTS
1120 NW Eagle Ridge Blvd.
Grain Valley, Missouri 64029
t: (816) 229-8115

Client:

Ward Development
1120 NW Eagle Ridge Blvd.
Grain Valley, Missouri 64029
t: (816) 229-8115

Consultants:

MEP Engineering:
Casburn Consultants
Professional Engineering
128 SW Hillcrest Lane
Lee's Summit, MO 64063
t: (816) 726-6531

Revisions to technical submissions which are not made or approved by the licensee are prohibited.

Seal:



Michael Moore, MO Architect #2009032812

Project Number: 2401
Project Type: TENANT FINISH
Project Name and Address:

WALLFLOWER MERCH

2229 NW Town Centre Blvd.
Lee's Summit, Missouri 64064

Issue: Date:
Permit Submittal 03.11.24

Sheet Title:

DOOR / WINDOW /
FINISH SCHEDULES
AND NOTES

A-005

H . G . F . E . D . C . B . A

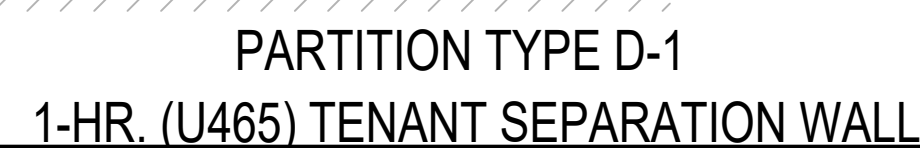

A-110

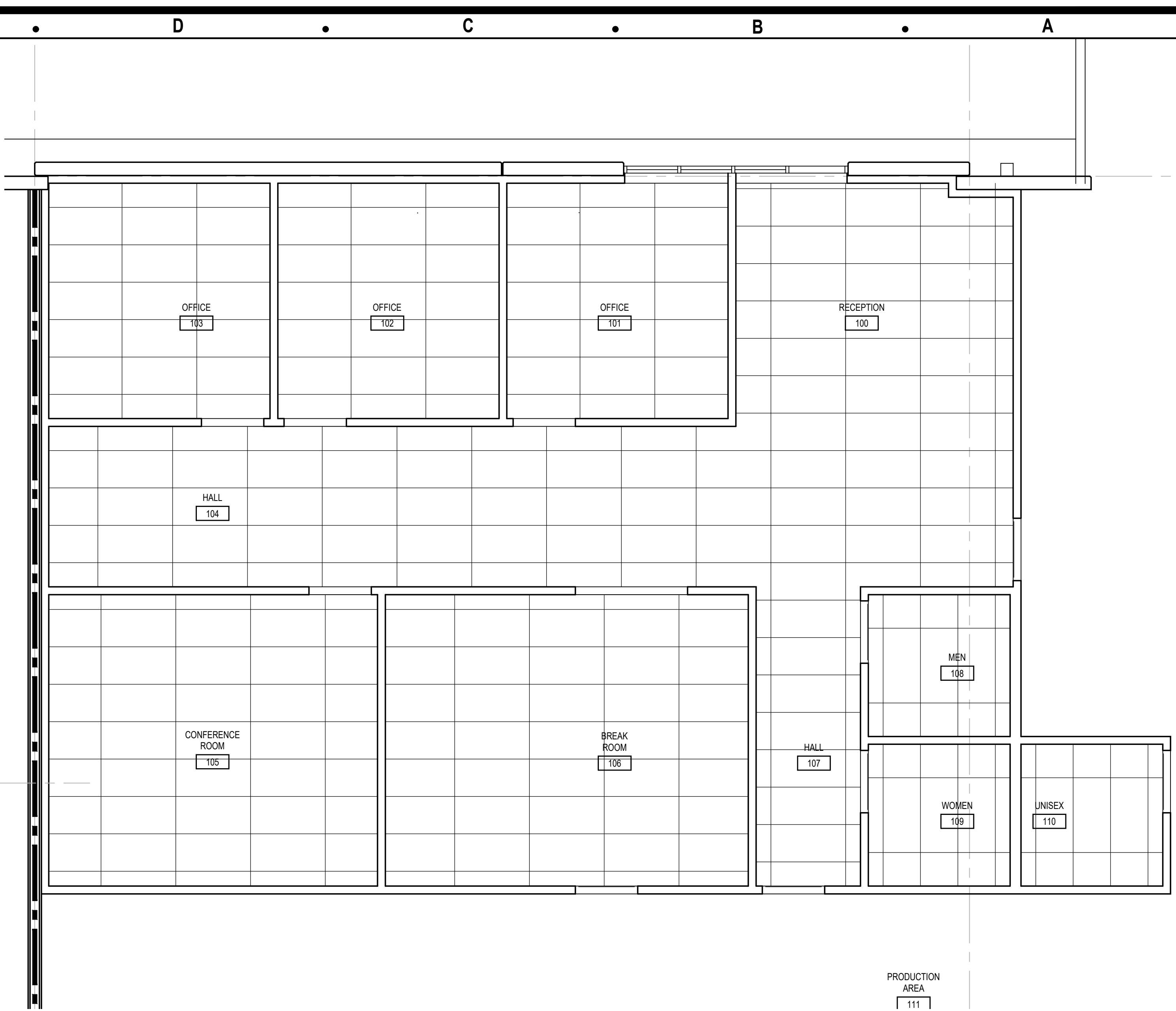

PROJECT NORTH

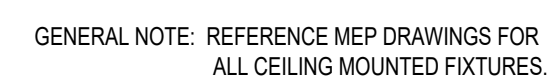

Sheet Title:

CEILING PLAN
MECH PLATFORM

A-410

	H	G	F	E	D	C	B	A
88	GENERAL ELECTRICAL NOTES							
77	1. ALL EMPTY CONDUITS SHALL BE PROVIDED WITH A PULL WIRE.							
	2. TELEPHONE/DATA CABLES TO BE 4-PAIR CAT. 5. CABLE TO BE FURNISHED AND INSTALLED BY COMMUNICATIONS CONTR.. ALL CABLING TO BE PLENUM RATED.							
	3. ELECTRICAL CONTRACTOR TO INCLUDE GROUND WIRE IN ALL RACEWAYS. SIZE RACEWAYS AS NECESSARY TO COMPLY WITH N.E.C.							
	4. REFER TO REFLECTED CEILING PLAN AND DETAILS FOR THE EXACT LOCATION OF ALL LIGHTING FIXTURES AND ANY OTHER EQUIPMENT INSTALLED IN THE CEILING SYSTEM. VERIFY EXACT MOUNTING HEIGHTS AND FINISHES WITH CONSTRUCTION COMPANY PRIOR TO ROUGH-IN.							
	5. DUAL LIGHT SWITCH TO BE PROVIDED IN RESTROOMS, ONE FOR FAN VENT, AND ONE FOR LIGHTING.							
	6. EMPTY MUD RING W/ CONDUIT AND PULL STRING NEXT TO LIGHT SWITCH FOR SPEAKER CONTROLS							
	7. PLYWOOD TELEPHONE BACKERBOARD (4'X4') TO HAVE ROUTED 2" EMPTY CONDUIT BACK TO THE EXISTING TELEPHONE SERVICE ENTRANCE AND 110V OUTLET, FIELD COORDINATE.							
	8. THE WORD "PROVIDE" HEREIN SHALL MEAN FURNISH AND INSTALL.							
66	D. ELECTRICAL SPECIFICATIONS							
	1. THE ENTIRE ELECTRICAL SYSTEM SHALL COMPLY WITH THE FOLLOWING:							
	A. NATIONAL ELECTRICAL CODE AND ANY OTHER APPLICABLE LOCAL CODES.							
	B. ALL FEEDER AND BRANCH CIRCUIT WIRING SHALL BE COPPER OR ALUM.							
	C. THE REQUIREMENTS FOR ALL ROOF AND WALL OPENINGS DESCRIBED IN SECTIONS HEREIN.							
55	2. MATERIALS, PRODUCTS AND EQUIPMENT INCLUDING COMPONENTS THEREOF, SHALL BE NEW AND SUITABLE FOR THE PURPOSE AND SHALL MEET THE REQUIREMENTS OF THE NATIONAL ELECTRICAL CODE AND OF THE LOCAL AUTHORITIES HAVING JURISDICTION. MATERIALS, PRODUCTS AND EQUIPMENT, INCLUDING COMPONENTS THEREOF, SHALL BE SIZED IN CONFORMITY WITH THE REQUIREMENTS OF OTHER RECOGNIZED STANDARDS, SUCH AS, ASTM, IEEE, IPCEA, NFPA AND NEMA WHERE THE REQUIREMENTS OF SUCH STANDARDS ARE MORE STRINGENT THAN THOSE CITED ABOVE.							
	3. ELECTRICAL SERVICE PROVIDED IS 600 AMP, 277/480V, 3 PHASE.							
	4. ALL CONDUCTORS SHALL BE SOFT DRAWN ANNEALED COPPER. MINIMUM SIZE SHALL BE #12 FOR POWER WIRING AND #14 FOR CONTROL WIRING. WIRE SHALL BE 600 VOLT INSULATED, NEC TYPE THW, OR THHN/THWN. ALL WIRE SHALL BE RUN IN RIGID CONDUIT OR EMT. NO PLASTIC CONDUIT WILL BE PERMITTED, EXCEPT WHERE PERMITTED BY THE NATIONAL ELECTRIC CODES LATEST EDITION.							
44	5. LIGHTING AND APPLIANCE PANELBOARDS WITHIN THE SPACE, THEY SHALL BE OF THE THREE PHASE, FOUR WIRE DISTRIBUTED PHASING TYPE, ALL BREAKERS SHALL BE BOLT-ON TYPE. CIRCUITING SHALL BE ARRANGED TO PRESENT, AS NEARLY AS POSSIBLE, AND EVENLY BALANCED LOAD ON ALL PHASES. PANELBOARDS SHALL BE CIRCUIT BREAKER TYPE. ALL CIRCUIT BREAKERS SHALL HAVE INTERRUPTING CAPACITY AT LEAST 10% GREATER THAN THE AVAILABLE FAULT CURRENT AT THE BREAKER LOCATION.							
	6. ALL ELECTRICAL WORK SHALL BE INSTALLED SO AS TO BE READILY ACCESSIBLE FOR OPERATING, SERVICING, MAINTAINING AND REPAIRING. ALL CONDUIT SHALL BE CONCEALED WHERE POSSIBLE EXPOSED CONDUIT SHALL BE IN STRAIGHT LINES PARALLEL WITH, OR AT LEAST 3 INCHES FROM WATER LINES WHENEVER THEY RUN ALONGSIDE OR ACROSS SUCH LINES. HANGERS SHALL BE FASTENED TO STEEL, CONCRETE OR MASONRY, BUT NOT TO PIPING. HANGERS AND SUPPORT SYSTEMS ARE AN INTEGRAL PART OF THE VISUAL ENVIRONMENT. ALL HANGERS AND SUPPORTS EXPOSED TO PUBLIC VIEW MUST BE SHOWN IN DETAIL ON PLANS SUBMITTED TO LANDLORD FOR APPROVAL OF APPEARANCE. ALL HANGERS MUST BE UNIFORMLY SPACED AND NEATLY INSTALLED WITH NO EXCESS MATERIAL BEYOND WHAT IS REQUIRED FOR THE SUPPORT FUNCTION. SELECT ACCESSORIES AND HARDWARE WITH A SMOOTH, NEAT FINISHED APPEARANCE. PAINT ALL EXPOSED CONDUIT HANGERS TO MATCH THE ADJACENT FINISHES.							
22	7. GROUNDING SHALL CONSIST OF COPPER CONDUCTORS IN CONDUIT WITH BOLTED, OR BRAZED CONNECTION TO COLD WATER LINE FOR THE NEUTRAL. GROUNDING AND BONDING SHALL COMPLY WITH NEC ARTICLE 250. ALL METALLIC RACEWAYS SHALL BE GROUNDED.							
	8. PROVIDE WIRING DEVICES EQUAL TO THE FOLLOWING: TOGGLE SWITCHES LEVITON CAT #1221, RECEPTACLES- LEVITON CAT # 5262, GFCI RECEPTACLES, LEVITON #6699, PROVIDE AN EMPTY CONDUIT SYSTEM FOR THE TELEPHONE SYSTEMS.							
	9. EQUIPMENT TO BE APPROVED BY THE LOCAL TELEPHONE COMPANY. COORDINATE ALL CONDUIT REQUIREMENTS AND TERMINATION WITH THE LOCAL SOUTHWESTERN BELL TELEPHONE COMPANY OR OTHER TELEPHONE SYSTEM PROVIDER.							
11	10. DUPLEX RECEPTACLES AND TELE-COMMUNICATION OUTLETS SHALL BE MOUNTED AT 15' ABOVE FINISH FLOOR UNLESS OTHERWISE NOTED. TOGGLE SWITCHES SHALL MOUNT AT 48' ABOVE FINISH FLOOR. WALL MOUNTED TELEPHONE OUTLETS SHALL BE MOUNTED AT 48' ABOVE FINISH FLOOR.							
	H	G	F	E	D	C	B	A

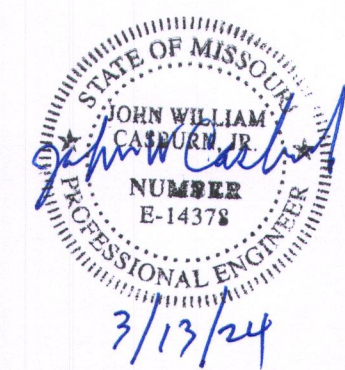
Architect:	
	MIDWEST ARCHITECTS 1120 NW Eagle Ridge Blvd. Grain Valley, Missouri 64029 t: (816) 229-8115
Client:	
	Ward Development 1120 NW Eagle Ridge Blvd. Grain Valley, Missouri 64029 t: (816) 229-8115
Consultants:	
	MEP Engineering: Casburn Consultants Professional Engineering 128 SW Hillcrest Lane Lee's Summit, MO 64063 t: (816) 726-6531
Revisions to technical submissions which are not made or approved by the licensee are prohibited.	
Seal:	
Project Number:	2401
Project Type:	TENANT FINISH
Project Name and Address:	<div>WALLFLOWER MERCH</div> <div>2229 NW Town Centre Blvd. Lee's Summit, Missouri 64064</div>
Issue:	Date:
Permit Submittal	03.11.24
Sheet Title:	
	MEP1

DIFFUSER & REGISTER SCHEDULE					
INDENT.	MANUF.	MODEL	SIZE	FINISH	
(A)	TITUS	TMS-8"	24"X24"	WHITE	SUPPLY
(B)	TITUS	TMS-6"	12"x12"	WHITE	SUPPLY
(C)	TITUS	355RL	24"X24"	WHITE	RETURN
(D)	TITUS	355RL	24"X12"	WHITE	RETURN

CONTRACTOR SHALL VERIFY ALL CEILING TYPES AND DUCT SIZES FOR DIFFUSERS

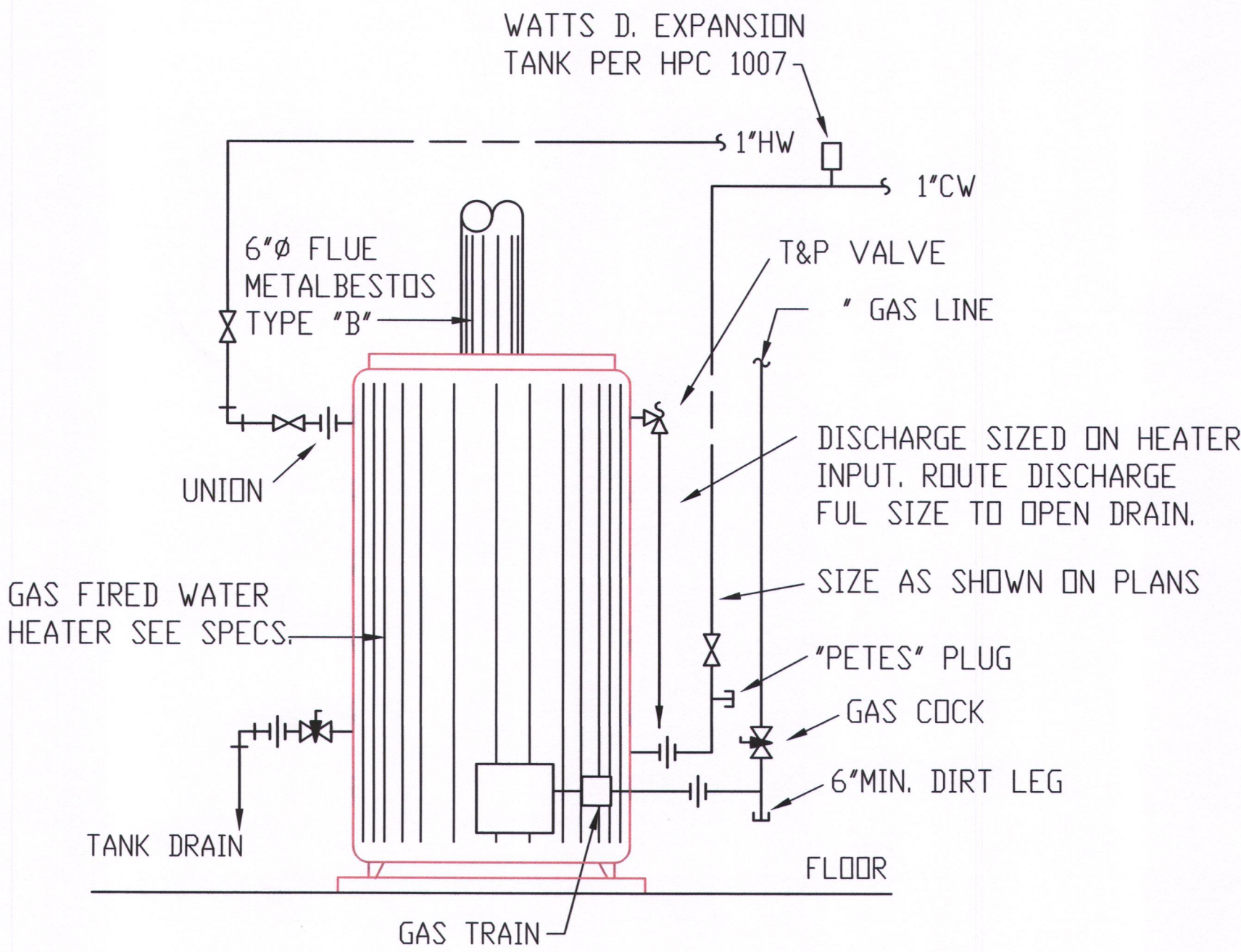

GAS WATER HEATER DETAIL

NO SCALE APPROX. 1000 LBS OPERATING WEIGHT

WATER HEATER A: STATE #PR6 30 NOVET, 30 GALLON, NATURAL GAS-FIRED HEATER REQUIRING 30 CFH NATURAL GAS FOR 27 GPH RECOVER @ 90 RISE. HEATER TO BE FITTED WITH T&P VALVE WITH AGA RATING OF MIN. 10% ABOVE BTU INPUT OF HEATER. VALVES SET FOR 150 PSI @ 210 WATER. THERMO-BOND PROTECTIVE COATED THERMOSTAT TUBE OF LENGTH REQ'D. FOR INSERTION INTO HOTTEST WATER IN TANK. INSTALL VALVE DIRECTLY TO HEATER WITHOUT ELBOWS AND/OR COUPLINGS. EXTEND FULL-SIZE COPPER DRAIN LINE FROM VALVE TO WITHIN 6" OF FLOOR DRAIN. VENT PIPING SHALL BE 6"

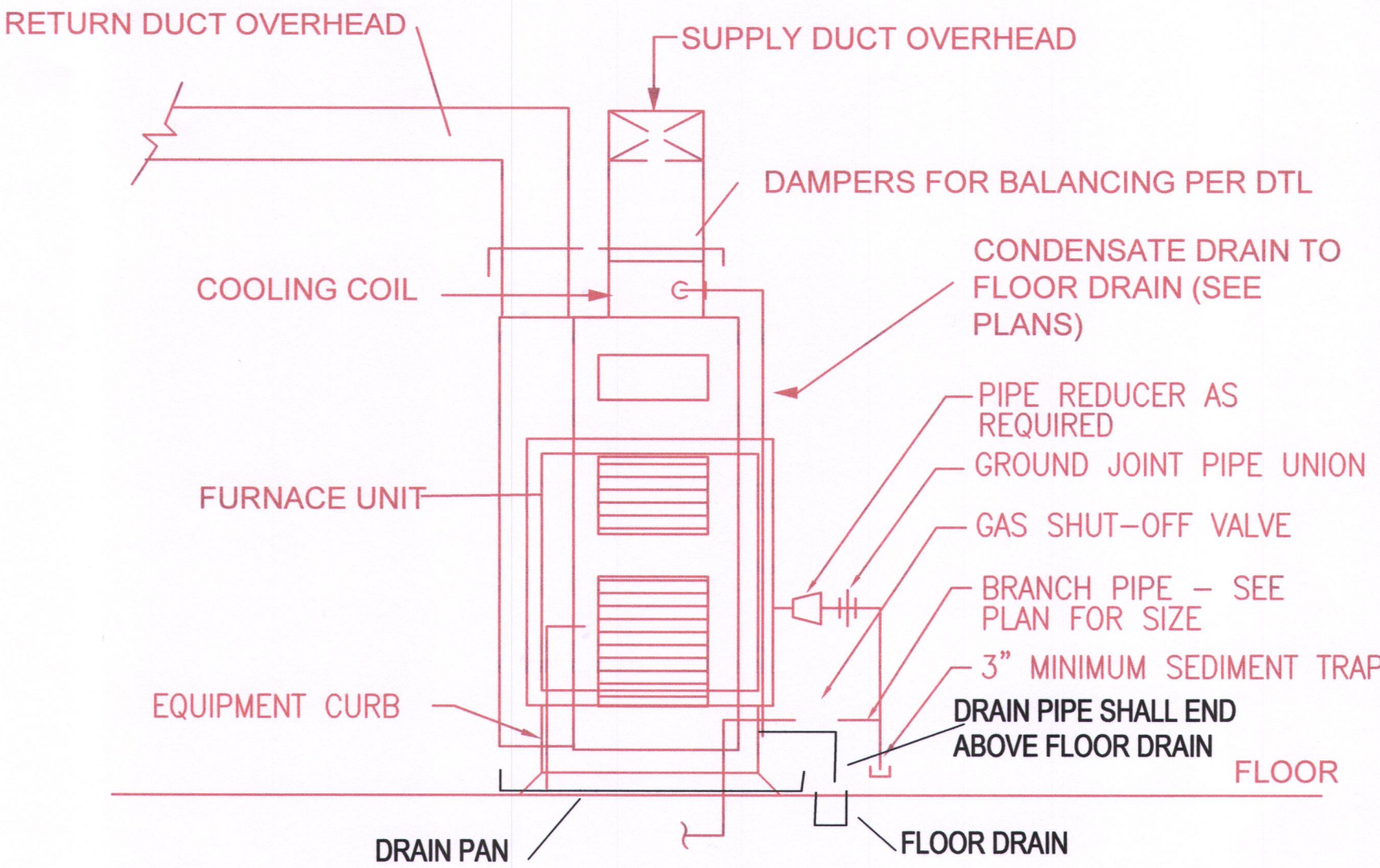

TYPICAL FURNACE ELEVATION

NO SCALE

PIPING ARRANGEMENT SHOWN IS SCHEMATIC. ADJUST AS REQUIRED.

FURNACE FOR THIS PROJECT IS HORIZONTAL

GAS FIRED MECHANICAL EQUIPMENT SCHEDULE

- FURN A FURNACES SHALL BE CARRIER CONFORT 92 SERIES WITH 120,000BTU HEATING, 90% EFFICIENT WITH 100 CFM OF FRESH AIR ENTERING INTO THE RETURN AIR DUCT. COMBUSTION AIR AND FLUE GASES SHALL GO OUT THE ROOF IN PVC PIPING. EQUIVALENT BY TRANE & LENNOX IS ACCEPTABLE.
- CU-A PROVIDE MATCHING 5 TON CONDENSING UNIT, 480V-3Ø
- EF-E EXHAUST FAN - SERVING TOILETS . BROAN #684, 100 CFM, 120V, 1Ø PROVIDE DAMPER AND FLASH WATER TIGHT.

PLUMBING CONTR SHALL PROVIDE A PAN UNDER THE WATER HEATER AND THE FURNACE

PLUMBING CONTR SHALL PROVIDE A WATER SENSOR ALARM IN THE PANS OF THE WATER HEATER AND THE FURNACES AND WILL BE THE 9 VOLT TYPE SIMILAR TO SUMP PUMP TYPE ALARM SHALL BE LOUD SCHREECH.

Architect:

MIDWEST ARCHITECTS
1120 NW Eagle Ridge Blvd.
Grain Valley, Missouri 64029
t: (816) 229-8115

Client:
Ward Development
1120 NW Eagle Ridge Blvd.
Grain Valley, Missouri 64029
t: (816) 229-8115

Consultants:
MEP Engineering:
Casburn Consultants
Professional Engineering
128 SW Hillcrest Lane
Lee's Summit, MO 64063
t: (816) 726-6531

Revisions to technical submissions which are not made or approved by the licensee are prohibited.

Seal:

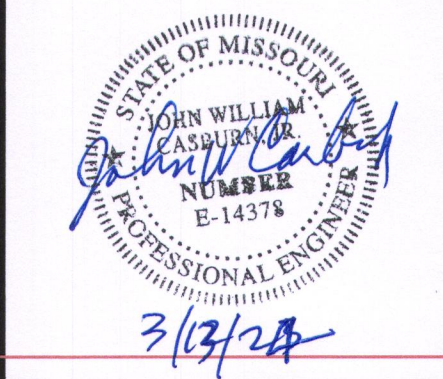

Project Number: 2295
Project Type: TENANT FINISH
Project Name and Address:

WALLFLOWER MERCH
2229 NW Town Centre Blvd.
Lee's Summit, Missouri 64064

Issue: Date:
Permit Submittal 03.11.24

Sheet Title:

MP-2

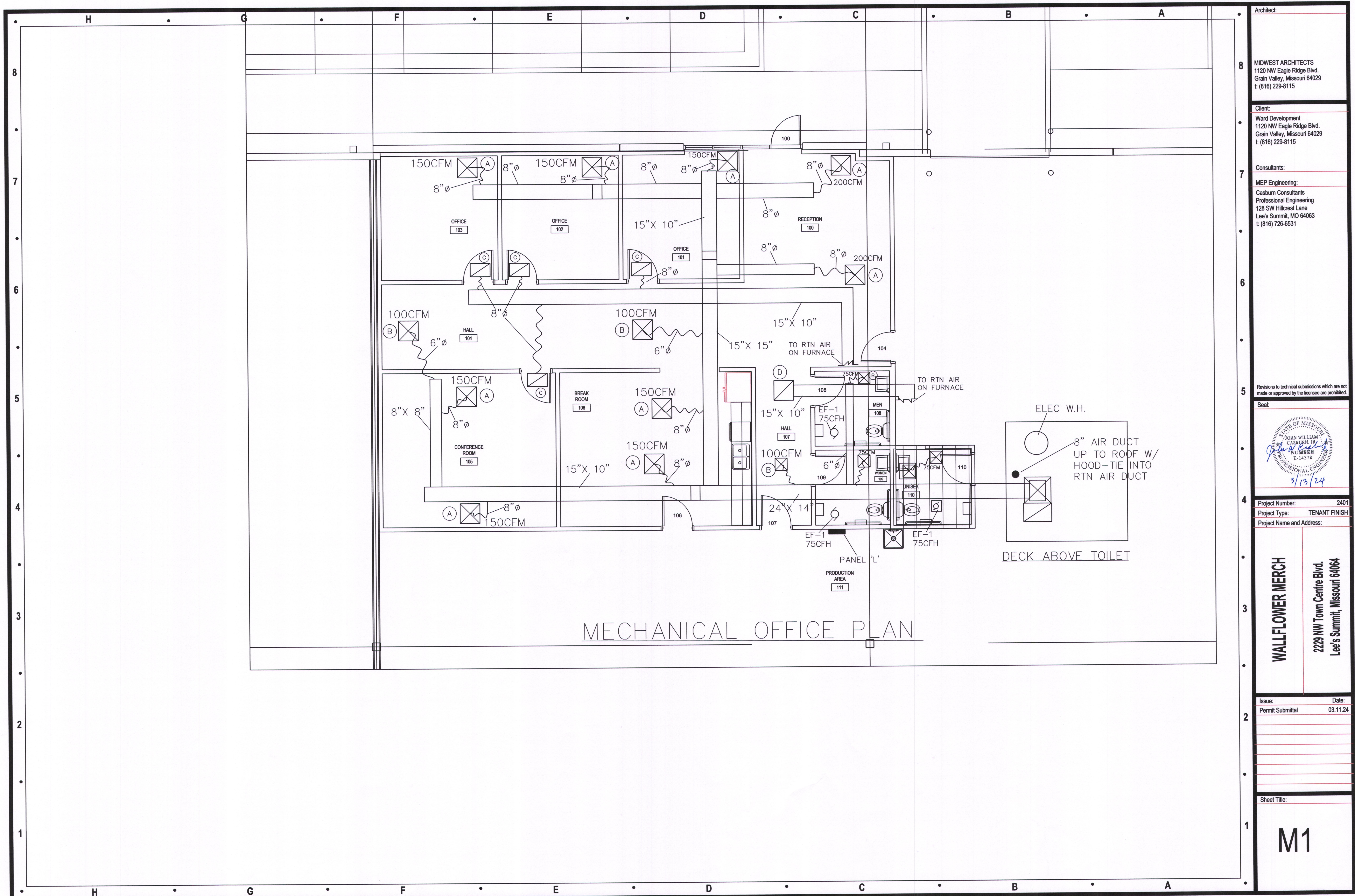

Architect:	
MIDWEST ARCHITECTS 1120 NW Eagle Ridge Blvd. Grain Valley, Missouri 64029 t: (816) 229-8115	
Client:	
Ward Development 1120 NW Eagle Ridge Blvd. Grain Valley, Missouri 64029 t: (816) 229-8115	
Consultants:	
MEP Engineering: Casburn Consultants Professional Engineering 128 SW Hillcrest Lane Lee's Summit, MO 64063 t: (816) 726-6531	
Revisions to technical submissions which are not made or approved by the licensee are prohibited.	
Seal:	
Project Number: 2401	
Project Type: TENANT FINISH	
Project Name and Address:	
WALLFLOWER MERCH 2229 NW Town Centre Blvd. Lee's Summit, Missouri 64064	
Issue:	Date:
Permit Submittal	03.11.24
Sheet Title:	
M1	

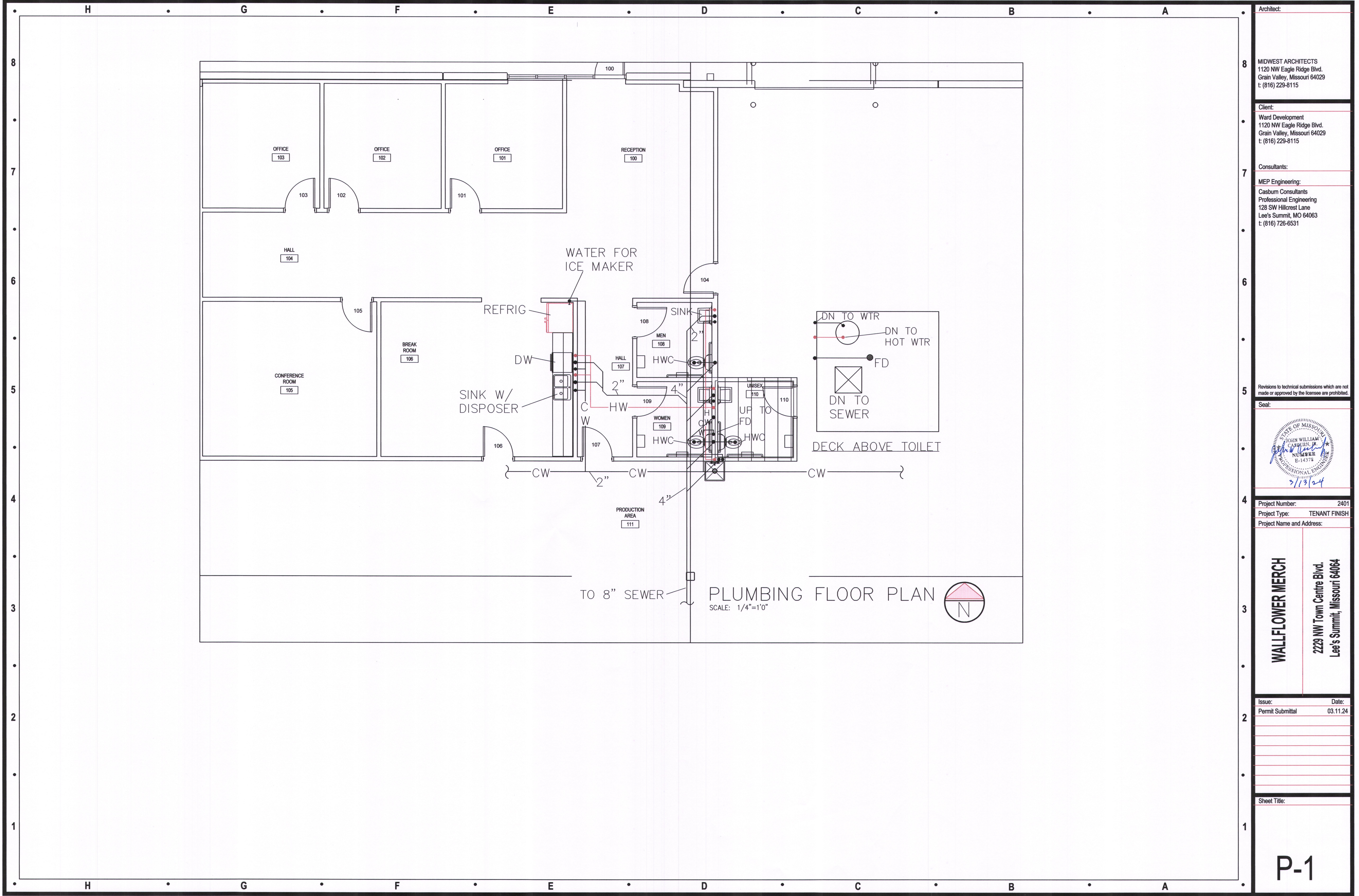

Architect:

MIDWEST ARCHITECTS
1120 NW Eagle Ridge Blvd.
Grain Valley, Missouri 64029
t: (816) 229-8115

Client:
Ward Development
1120 NW Eagle Ridge Blvd.
Grain Valley, Missouri 64029
t: (816) 229-8115

Consultants:
MEP Engineering:
Casburn Consultants
Professional Engineering
128 SW Hillcrest Lane
Lee's Summit, MO 64063
t: (816) 726-6531

Revisions to technical submissions which are not made or approved by the licensee are prohibited.

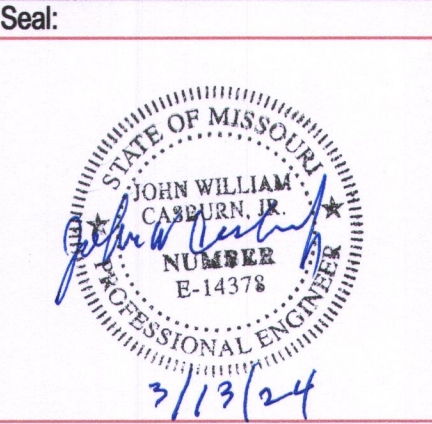

Project Number: 2401
Project Type: TENANT FINISH
Project Name and Address:

WALLFLOWER MERCH
2229 NW Town Centre Blvd.
Lee's Summit, Missouri 64064

Issue: Permit Submittal
Date: 03.11.24

Sheet Title:

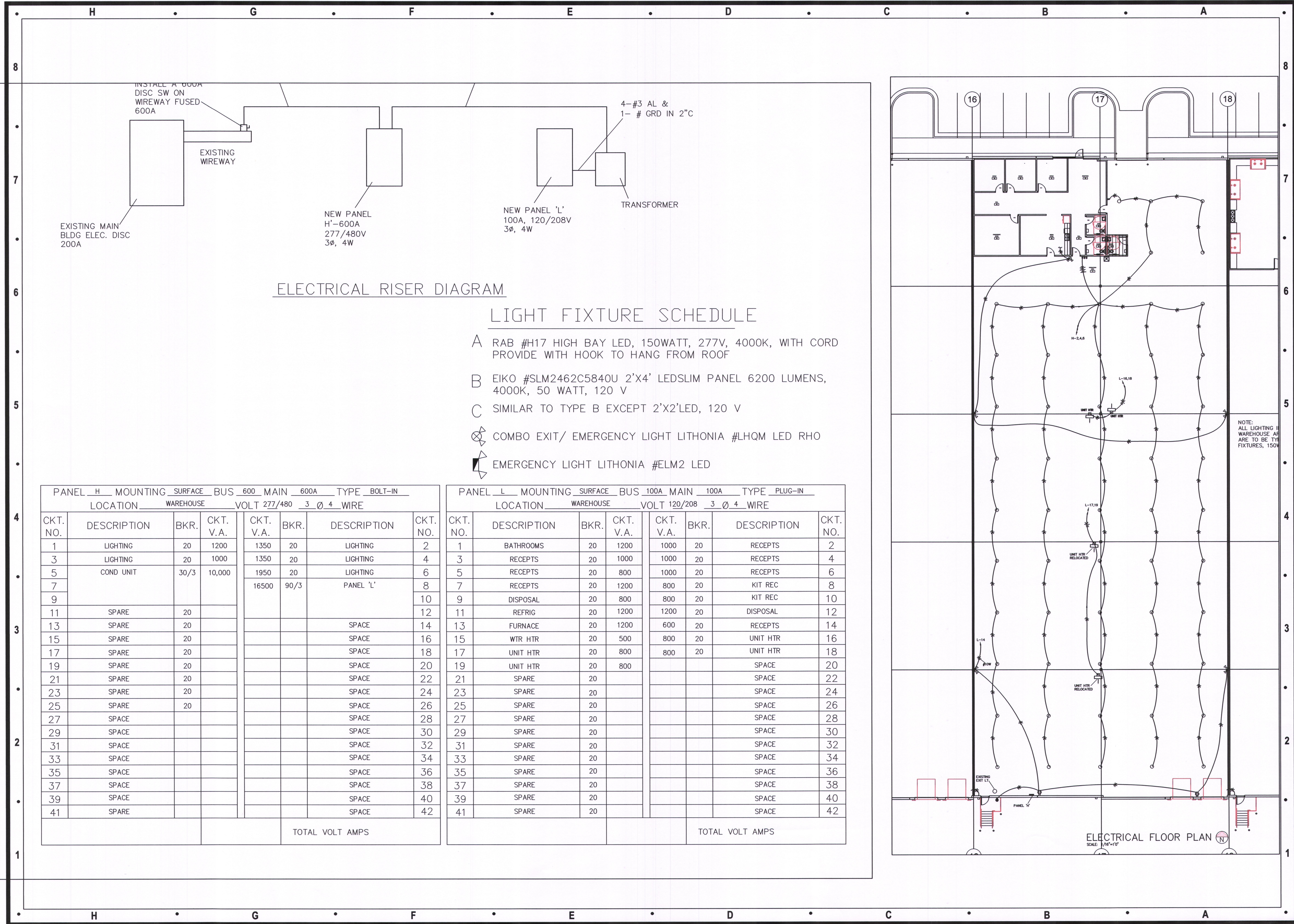

ELECTRICAL RISER DIAGRAM

LIGHT FIXTURE SCHEDULE

- A RAB #H17 HIGH BAY LED, 150WATT, 277V, 4000K, WITH CORD PROVIDE WITH HOOK TO HANG FROM ROOF
- B EIKO #SLM2462C5840U 2'X4' LEDSLIM PANEL 6200 LUMENS, 4000K, 50 WATT, 120 V
- C SIMILAR TO TYPE B EXCEPT 2'X2'LED, 120 V
- COMBO EXIT/ EMERGENCY LIGHT LITHONIA #LHQM LED RHO
- EMERGENCY LIGHT LITHONIA #ELM2 LED

PANEL H MOUNTING SURFACE BUS 600 MAIN 600A TYPE BOLT-IN							
LOCATION WAREHOUSE				VOLT 277/480 3 Ø 4 WIRE			
CKT. NO.	DESCRIPTION	BKR.	CKT. V.A.	CKT. V.A.	BKR.	DESCRIPTION	CKT. NO.
1	LIGHTING	20	1200	1350	20	LIGHTING	2
3	LIGHTING	20	1000	1350	20	LIGHTING	4
5	COND UNIT	30/3	10,000	1950	20	LIGHTING	6
7				16500	90/3	PANEL 'L'	8
9							10
11	SPARE	20					12
13	SPARE	20				SPACE	14
15	SPARE	20				SPACE	16
17	SPARE	20				SPACE	18
19	SPARE	20				SPACE	20
21	SPARE	20				SPACE	22
23	SPARE	20				SPACE	24
25	SPARE	20				SPACE	26
27	SPACE					SPACE	28
29	SPACE					SPACE	30
31	SPACE					SPACE	32
33	SPACE					SPACE	34
35	SPACE					SPACE	36
37	SPACE					SPACE	38
39	SPACE					SPACE	40
41	SPACE					SPACE	42
				TOTAL VOLT AMPS			

PANEL L MOUNTING SURFACE BUS 100A MAIN 100A TYPE PLUG-IN							
LOCATION WAREHOUSE				VOLT 120/208 3 Ø 4 WIRE			
CKT. NO.	DESCRIPTION	BKR.	CKT. V.A.	CKT. V.A.	BKR.	DESCRIPTION	CKT. NO.
1	BATHROOMS	20	1200	1000	20	RECEPTS	2
3	RECEPTS	20	1000	1000	20	RECEPTS	4
5	RECEPTS	20	800	1000	20	RECEPTS	6
7	RECEPTS	20	1200	800	20	KIT REC	8
9	DISPOSAL	20	800	800	20	KIT REC	10
11	REFRIG	20	1200	1200	20	DISPOSAL	12
13	FURNACE	20	1200	600	20	RECEPTS	14
15	WTR HTR	20	500	800	20	UNIT HTR	16
17	UNIT HTR	20	800	800	20	UNIT HTR	18
19	UNIT HTR	20	800			SPACE	20
21	SPARE	20				SPACE	22
23	SPARE	20				SPACE	24
25	SPARE	20				SPACE	26
27	SPARE	20				SPACE	28
29	SPARE	20				SPACE	30
31	SPARE	20				SPACE	32
33	SPARE	20				SPACE	34
35	SPARE	20				SPACE	36
37	SPARE	20				SPACE	38
39	SPARE	20				SPACE	40
41	SPARE	20				SPACE	42
				TOTAL VOLT AMPS			

Architect:

MIDWEST ARCHITECTS
1120 NW Eagle Ridge Blvd.
Grain Valley, Missouri 64029
t: (816) 229-8115

Client:

Ward Development
1120 NW Eagle Ridge Blvd.
Grain Valley, Missouri 64029
t: (816) 229-8115

Consultants:

MEP Engineering:
Casburn Consultants
Professional Engineering
128 SW Hillcrest Lane
Lee's Summit, MO 64063
t: (816) 726-6531

Revisions to technical submissions which are not made or approved by the licensee are prohibited.

Seal:

STATE OF MISSOURI
J. JOHN WILLIAM
ELECTRICAL ENGINEER
E-14378
3/12/24

Project Number: 2401
Project Type: TENANT FINISH
Project Name and Address:

WALLFLOWER MERCH
2229 NW Town Centre Blvd.
Lee's Summit, Missouri 64064

Issue: Permit Submittal
Date: 03.11.24

Sheet Title:

E-1

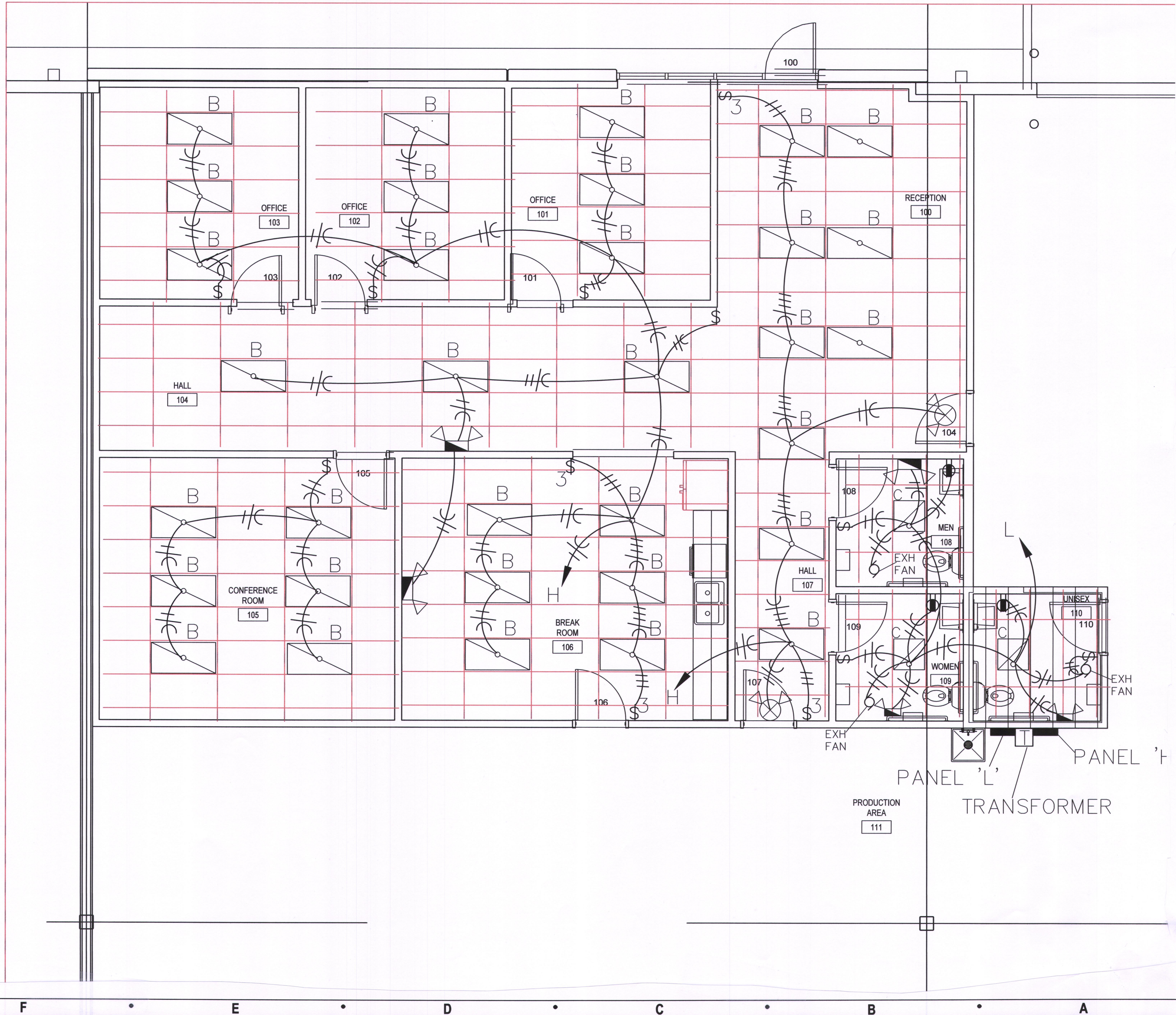

Architect:

MIDWEST ARCHITECTS
1120 NW Eagle Ridge Blvd.
Grain Valley, Missouri 64029
t: (816) 229-8115

Client:

Ward Development
1120 NW Eagle Ridge Blvd.
Grain Valley, Missouri 64029
t: (816) 229-8115

Consultants:

MEP Engineering:
Casburn Consultants
Professional Engineering
128 SW Hillcrest Lane
Lee's Summit, MO 64063
t: (816) 726-6531

Revisions to technical submissions which are not made or approved by the licensee are prohibited.

Seal:

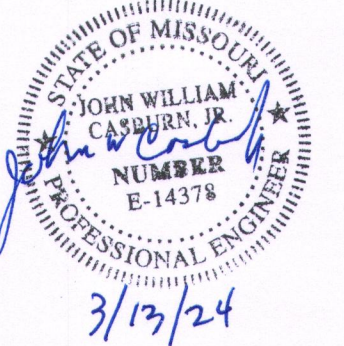

Project Number: 2401

Project Type: TENANT FINISH

Project Name and Address:

WALLFLOWER MERCH

2229 NW Town Centre Blvd.
Lee's Summit, Missouri 64064

Issue: Permit Submittal Date: 03.11.24

Sheet Title:

E-2

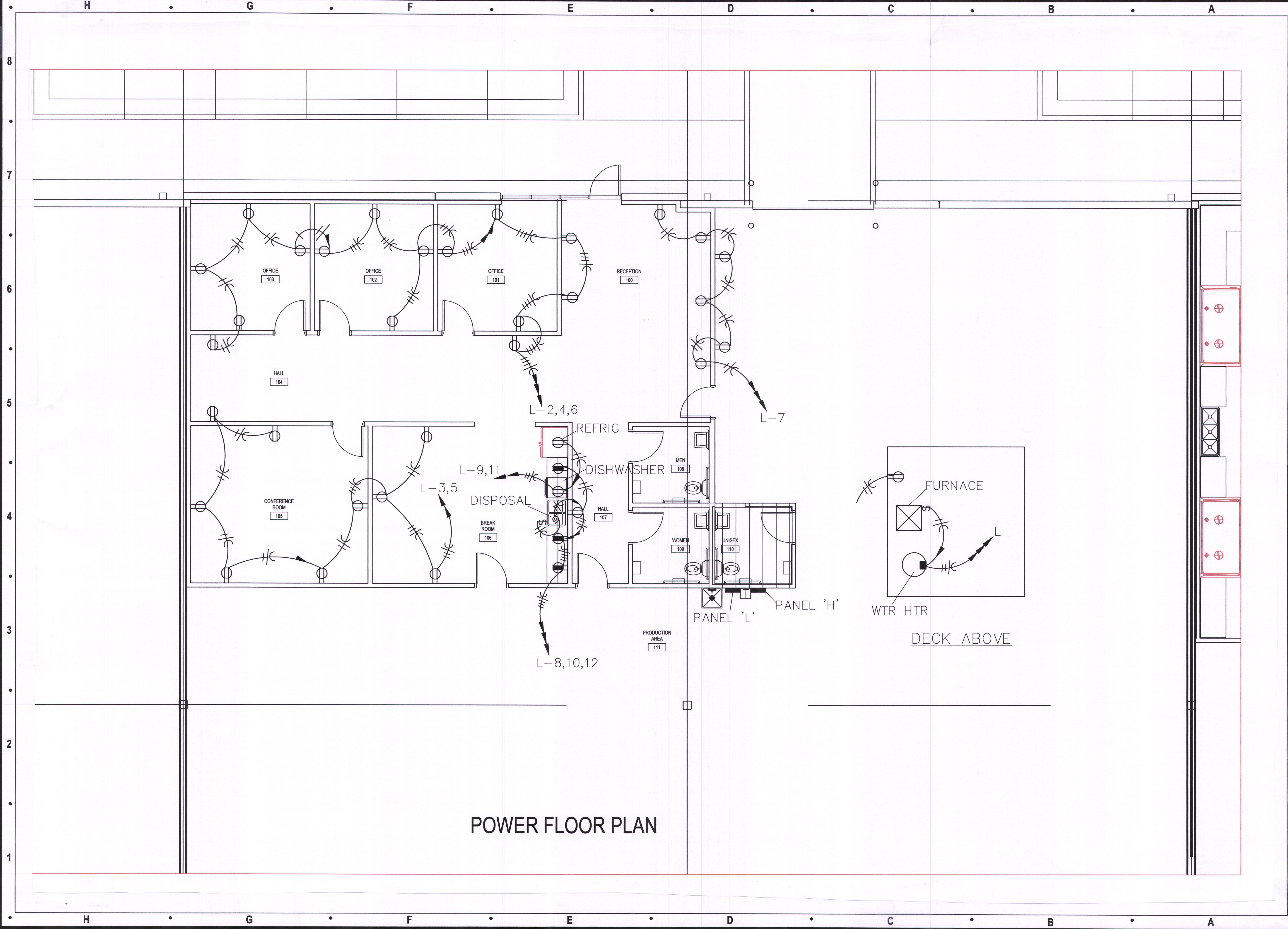

POWER FLOOR PLAN

Architect:

MIDWEST ARCHITECTS
1120 NW Eagle Ridge Blvd.
Grain Valley, Missouri 64029
t: (816) 229-8115

Client:

Ward Development
1120 NW Eagle Ridge Blvd.
Grain Valley, Missouri 64029
t: (816) 229-8115

Consultants:

MEP Engineering:
Casburn Consultants
Professional Engineering
128 SW Hillcrest Lane
Lee's Summit, MO 64063
t: (816) 726-6531

Revisions to technical submissions which are not made or approved by the licensee are prohibited.

Seal:

3/13/24

Project Number: 2401
Project Type: TENANT FINISH
Project Name and Address:

WALLFLOWER MERCH
2229 NW Town Centre Blvd.
Lee's Summit, Missouri 64064

Issue: Permit Submittal
Date: 03.11.24

Sheet Title:

E-3