

SEQUOIA DUPLEX - BLDG 1

FOR DICK BURTON

205-207 NW ORCHARD COURT, LEE'S SUMMIT, MO

2020-01

SITE LOCATION



SITE LOCATION MAP

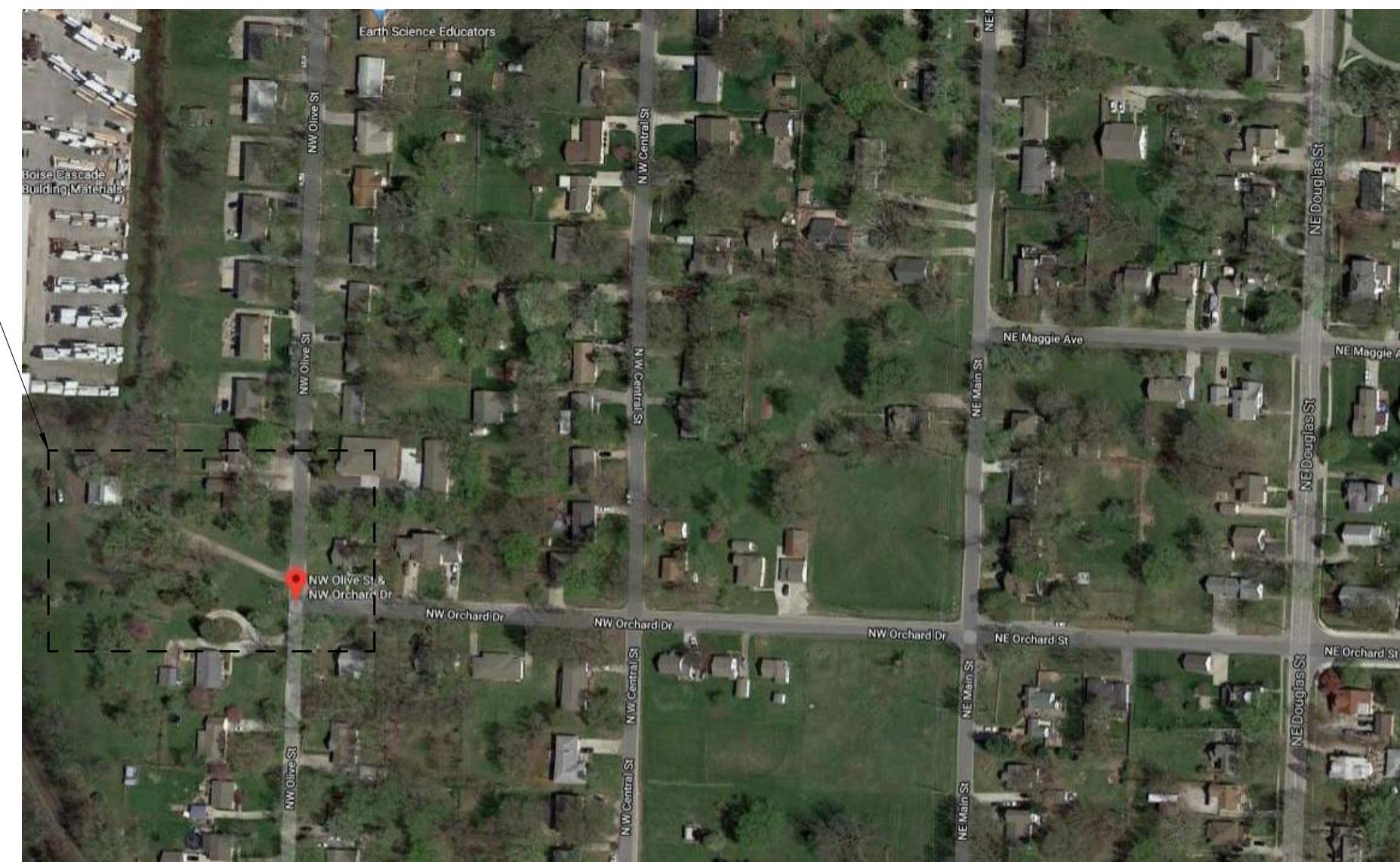

SHEET INDEX

INFORMATION

G101	TITLE SHEET
G201	INFORMATION
ARCHITECTURAL	
A102	FLOOR PLAN - MAIN
A103	FLOOR PLAN - SECOND
A201	EXTERIOR ELEVATIONS
A202	EXTERIOR ELEVATIONS
A301	BUILDING SECTIONS
A401	ROOF PLAN & DETAILS
A501	DOOR AND WINDOW INFORMATION
A602	CEILING/ELECTRICAL PLANS - MAIN
A603	CEILING/ELECTRICAL PLANS - UPPER
A701	FINISH/FURNITURE PLANS - MAIN
A702	FINISH/FURNITURE PLANS - UPPER

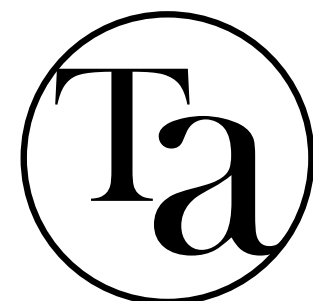

TOMPKINS ARCHITECTS

www.tom-arch.com
816.284.6518

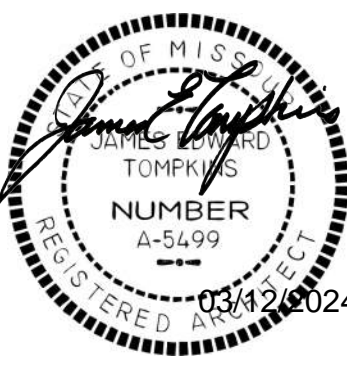

roof wall section

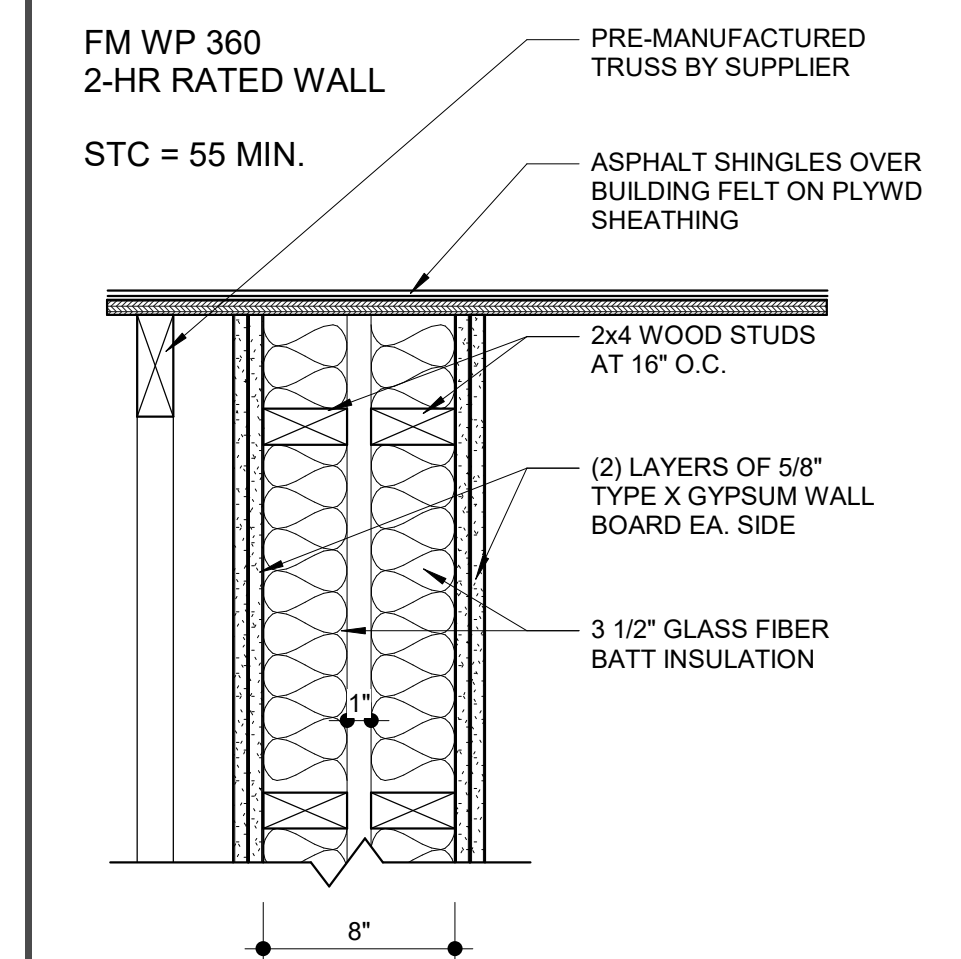

outside corner separation firewall

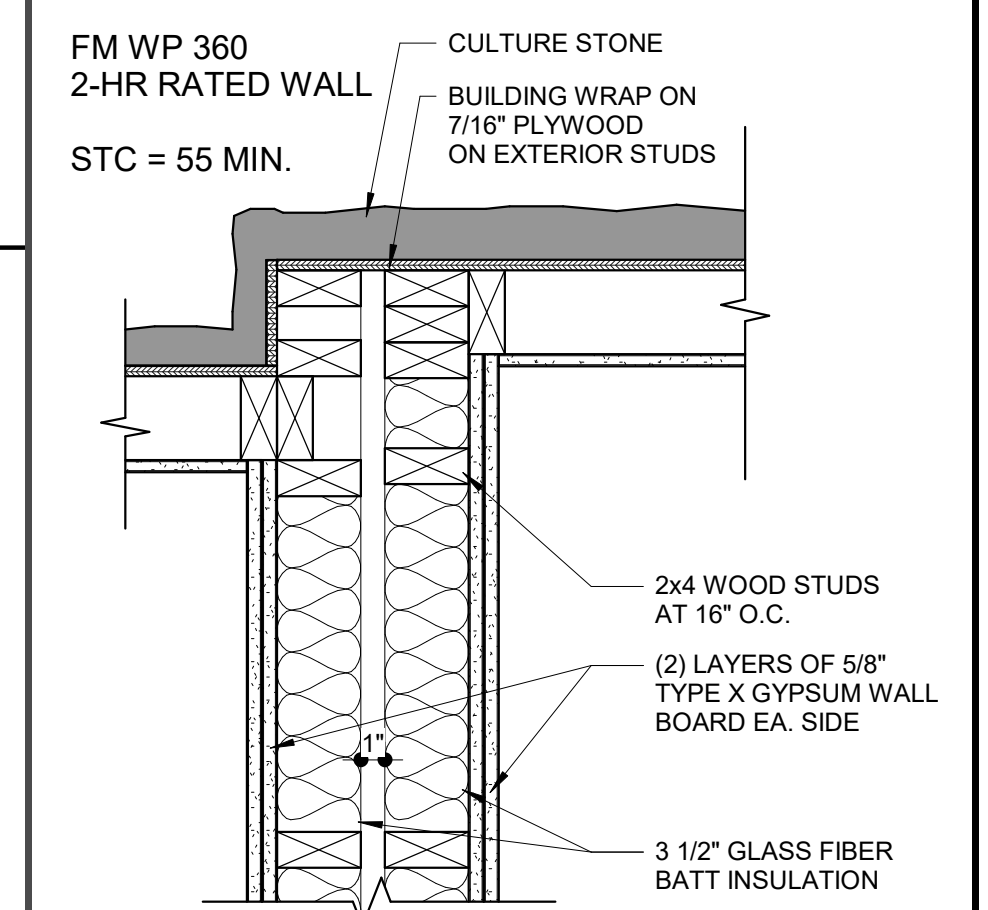

area separation wall

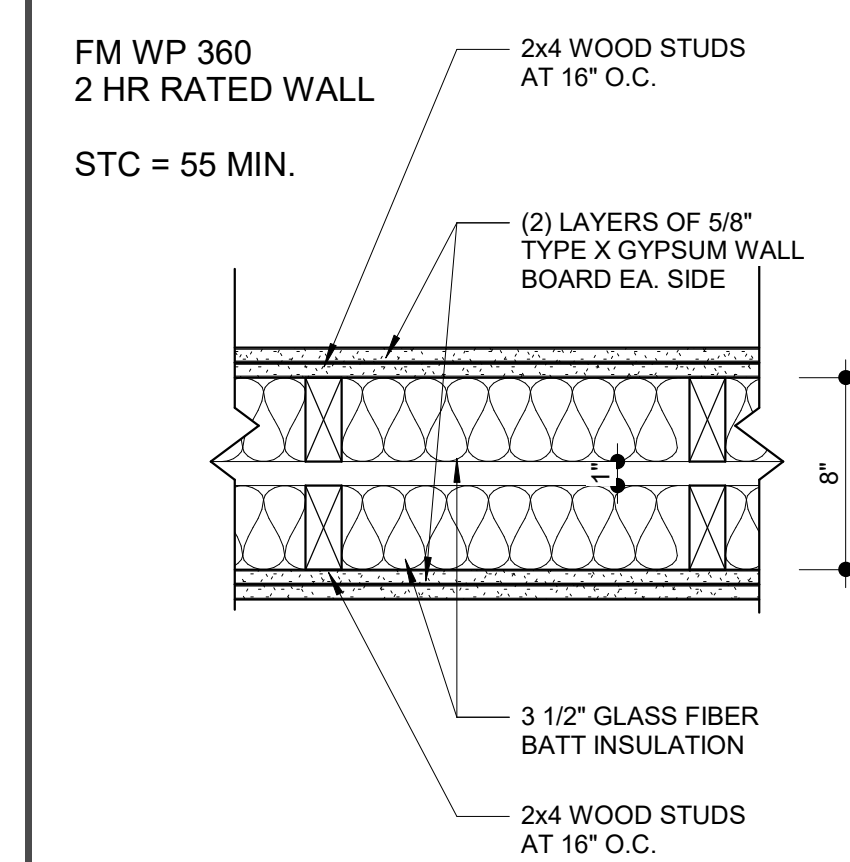

code floor plan - main level

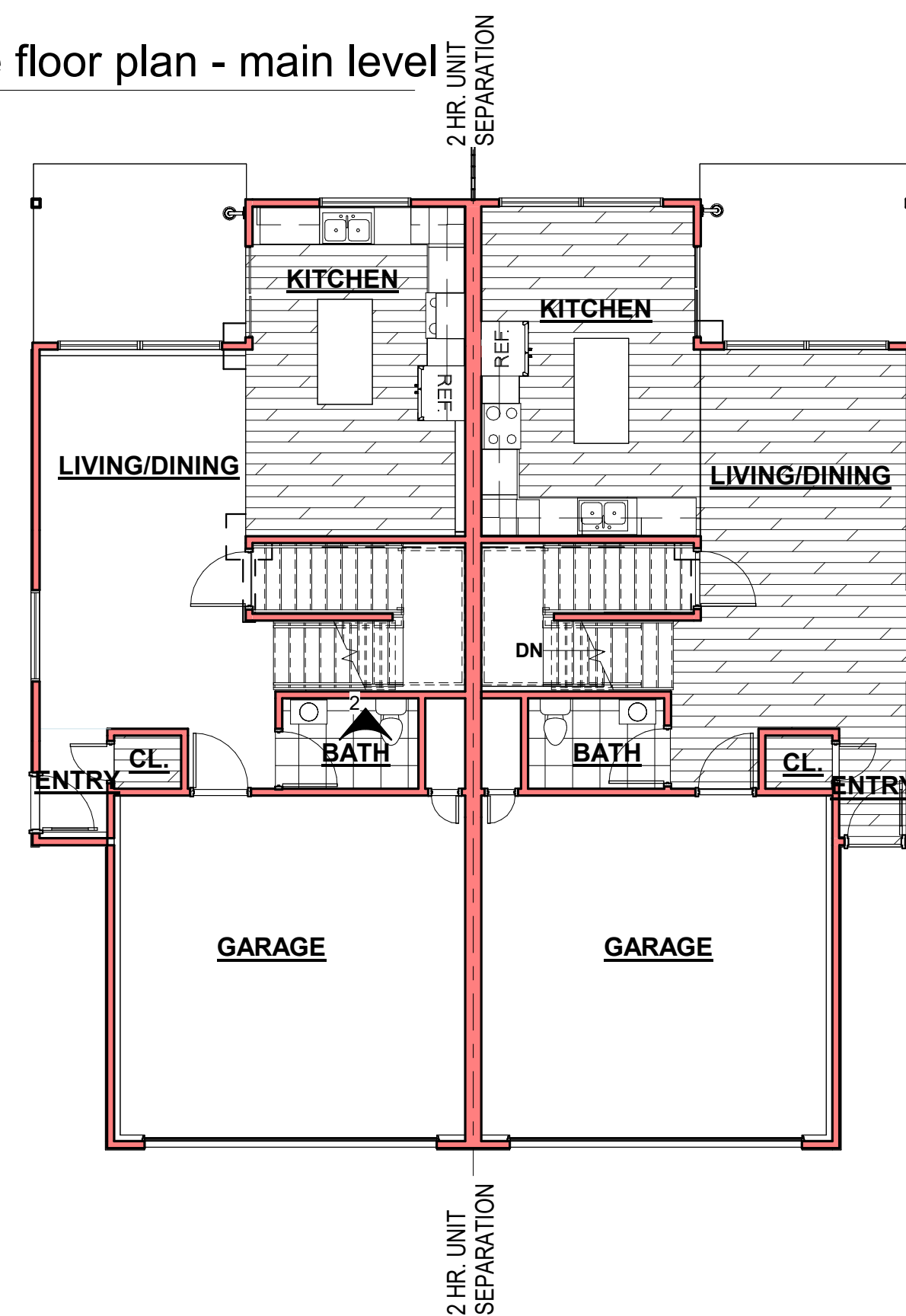

code floor plan - upper level

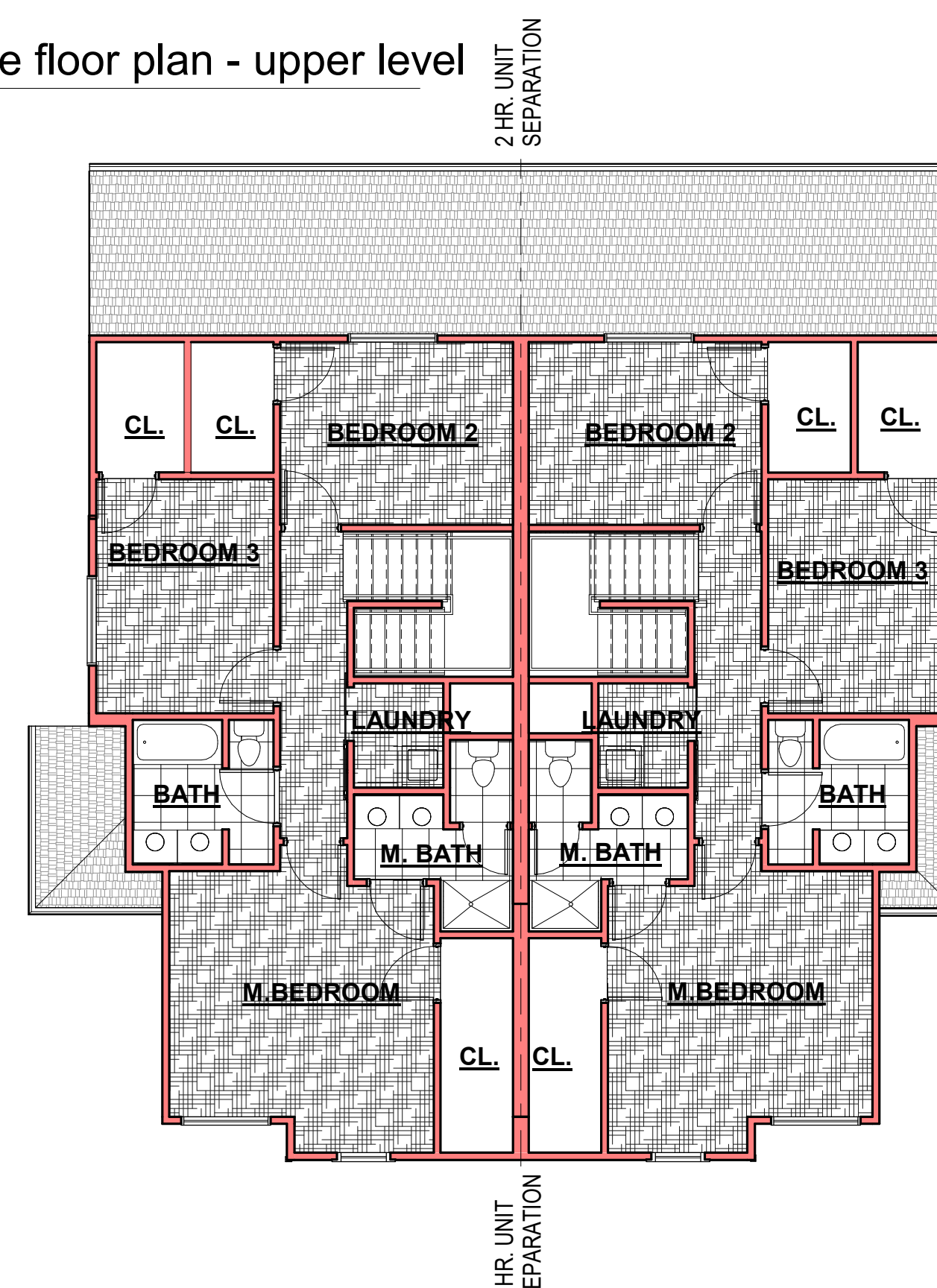

code floor plan - roof terrace

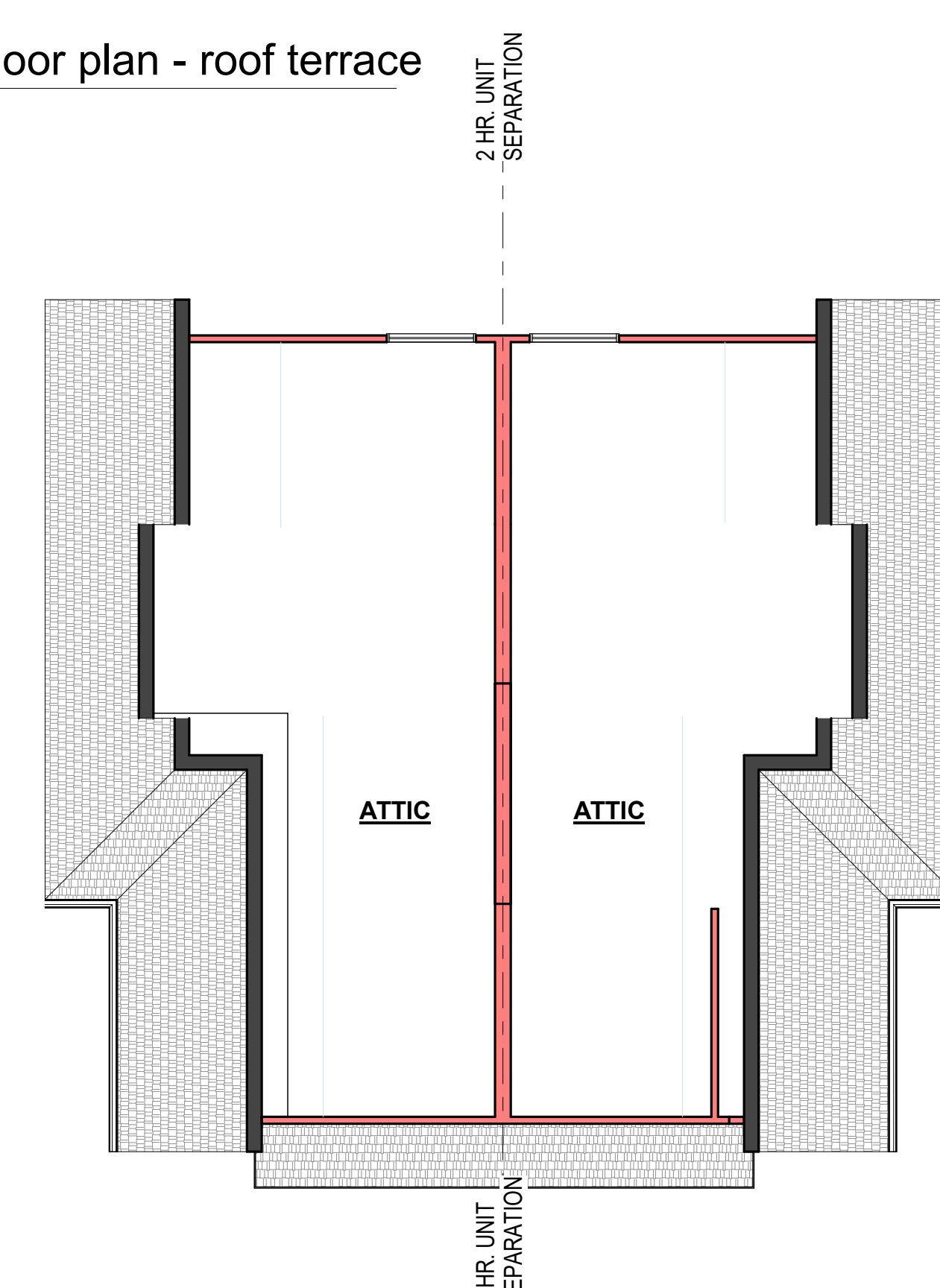

SEQUOIA DUPLEX - BLDG 1

FOR DICK BURTON

205-207 NW ORCHARD COURT, LEE'S SUMMIT, MO

REVISIONS

No.	Description	Date

sheet issue date: 2023.01.03

tompkins project no.: 2020-01

sheet contents: TITLE SHEET

sheet no.:

G101

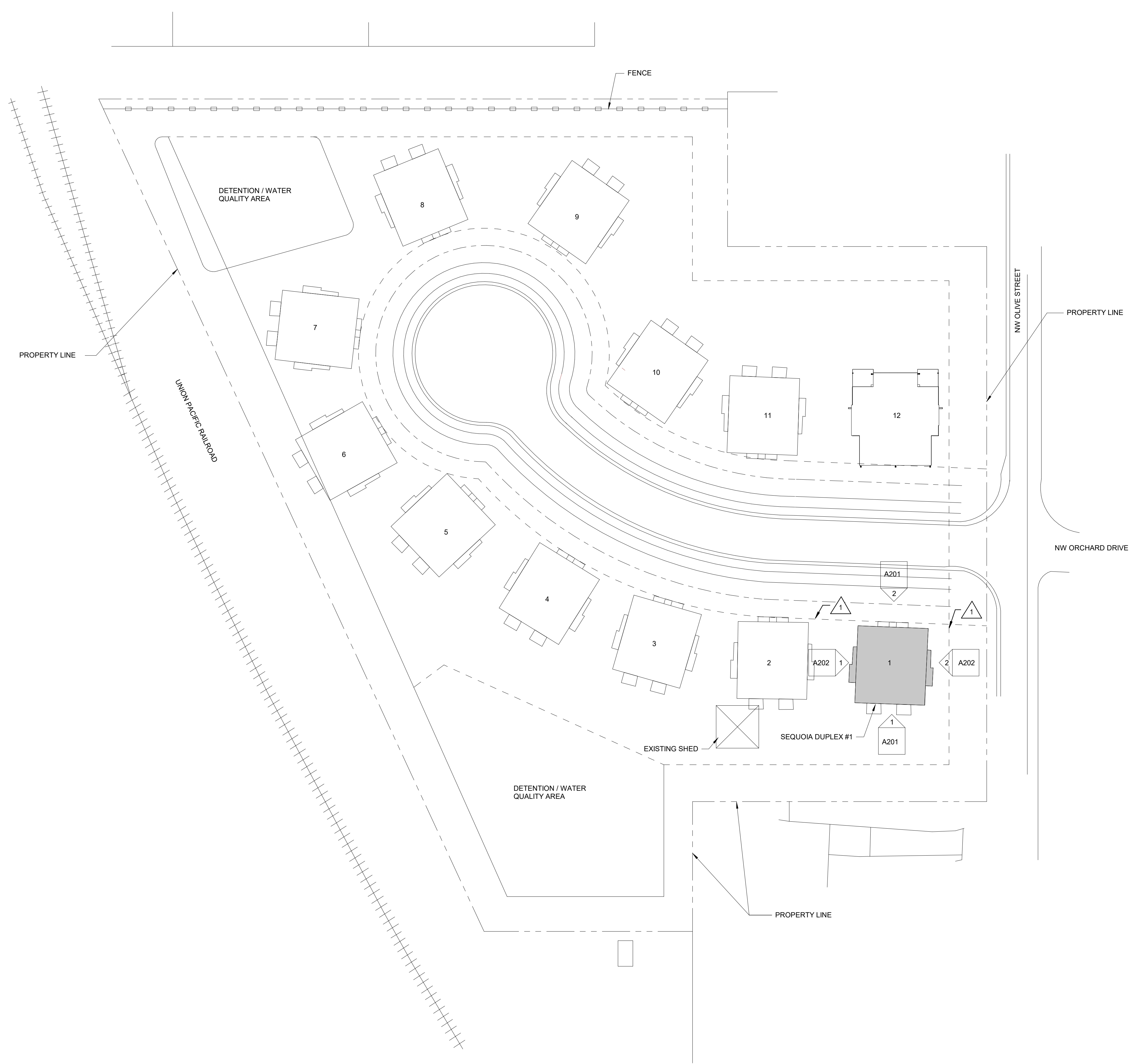

site general notes

1. CONTRACTOR TO REMOVE TRASH AND DEBRIS FROM SITE PRIOR TO START OF EXCAVATION.
2. CONTRACTOR TO CUT ROUGH GRADE TO 4" BELOW FINAL FLATWORK.
3. CONTRACTOR TO LOCATE DEBRIS AND CONCRETE PIECES TO DESIGNATED LOCATION ON/NEAR SITE.
4. FINAL GRADE TO BE PITCHED AWAY FROM FOUNDATION 6" IN 10' UNLESS NOTED OTHERWISE.
5. CONTRACTOR TO CALL MISSOURI ONE CALL SYSTEM PRIOR TO START OF EXCAVATION
6. COORDINATE SITE REQUIREMENTS w/CIVIL ENGINEERING DRAWINGS.

site plan keynotes

- 1 BUILDING SET BACK LINE



SEQUOIA DUPLEX - BLDG 1

FOR DICK BURTON
205-207 NW ORCHARD COURT, LEE'S SUMMIT, MO

REVISIONS

No.	Description	Date

sheet issue date:
2023.01.03

tompkins project no.:
2020-01

sheet contents:
SITE PLAN & DETAILS

sheet no.:

A001

1 architectural site plan
1" = 30'-0"





TOMPKINS ARCHITECTS

www.tom-arch.com
816.284.6518

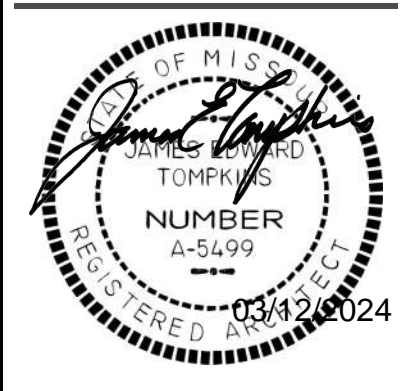

general notes

- 1) GENERAL CONTRACTOR SHALL NOTIFY THE ARCHITECT OF ANY DISCREPANCIES BETWEEN SPECIFICATIONS AND DRAWINGS, BETWEEN MULTIPLE SPECIFICATION SECTIONS AND/OR BETWEEN MULTIPLE DRAWINGS. THE ARCHITECT WILL DETERMINE WHICH SHALL GOVERN.
- 2) GENERAL CONTRACTOR SHALL VERIFY ALL DIMENSIONS AND CONDITIONS OF THE JOB SITE INCLUDING UTILITIES AND EXISTING STRUCTURES PRIOR TO BEGINNING WORK AND REPORT ANY DISCREPANCIES TO THE ARCHITECT.
- 3) GENERAL CONTRACTOR SHALL BE RESPONSIBLE FOR STABILITY OF THE STRUCTURE DURING CONSTRUCTION INCLUDING ALL SHORING AND BRACING REQUIRED TO RESIST REQUIRED VERTICAL AND LATERAL FORCES.
- 4) ALL ARCHITECTURAL FLOOR PLAN DIMENSIONS ARE FROM FACE OF CONCRETE OR FACE OF STUD.
- 5) INTERIOR WALLS ARE TO BE COMPRISED OF 2x4 STUDS AT 16" O.C. MAX WITH 1/2" DRYWALL EACH SIDE UNLESS NOTED OTHERWISE.
- 6) MECHANICAL/PLUMBING CONTRACTOR TO COORDINATE EACH OTHERS' WORK WITH ARCHITECTURAL PLANS AND TO NOTIFY ARCHITECT OF NEED FOR SOFFITS OR CHASES FOR INSTALLATION OF DUCTWORK OR PLUMBING.
- 7) ELECTRICAL CONTRACTOR TO INSTALL OUTLETS AS REQUIRED PER CODE. VERIFY ALL LOCATIONS WITH OWNER PRIOR TO BEGINNING DRYWALL.
- 8) ALL EXTERIOR WALLS TO RECEIVE R-19 BATT INSULATION, U.N.O.

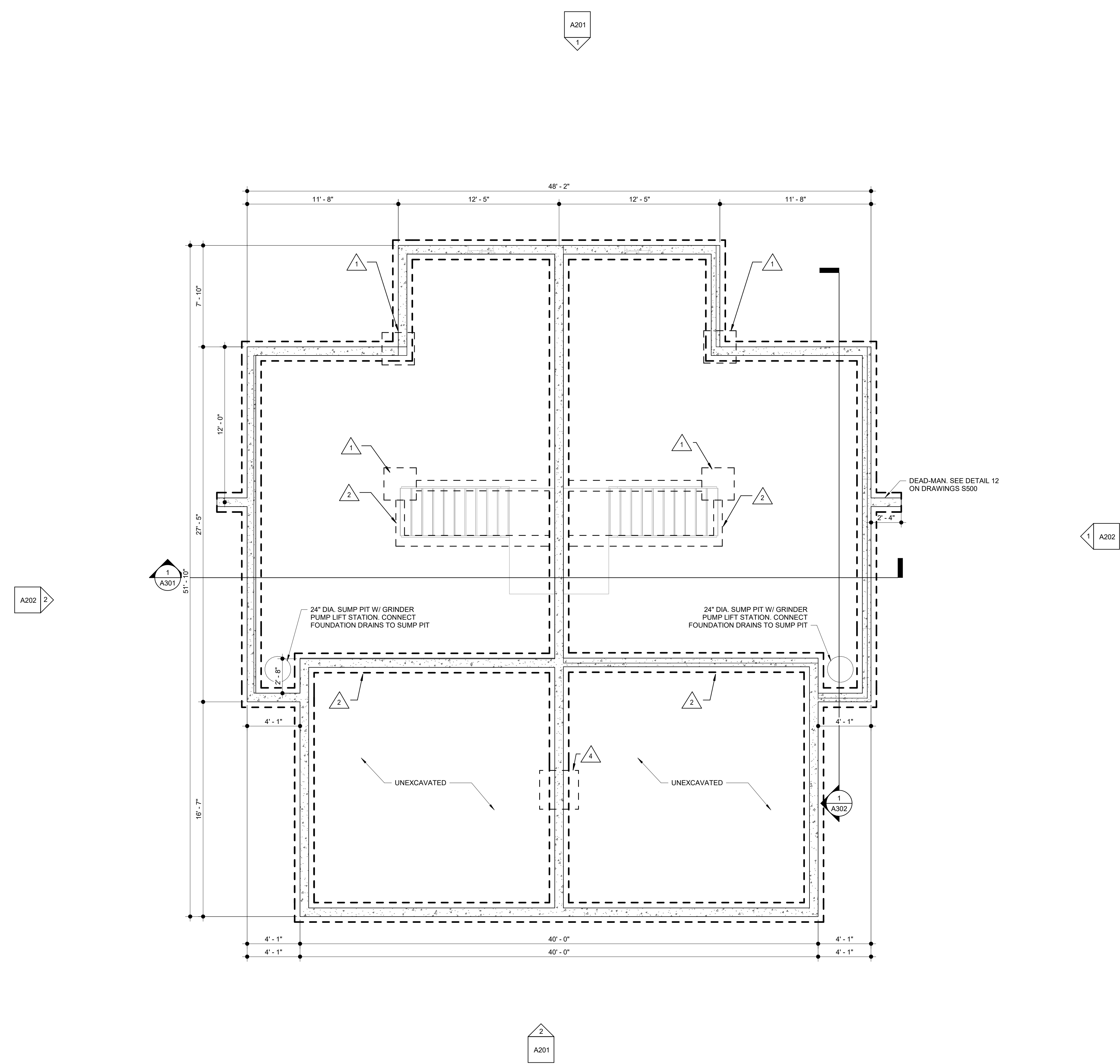

structural plan keynotes

- 1 2'-6"x2'-6"x1'-0" FOOTING W/ (5) #4 BARS EACH WAY, EACH SIDE OF BEAM
- 2 8"x16" WALL FOOTING W/ (3) #4, TYP WHERE SHOWN
- 3 (2)1"x9 1/4" LVL UNDER BEARING WALL ABOVE
- 4 3'-0"x3'-0"x1'-0" FOOTING W/ (6) #4 BARS EACH WAY

SEQUOIA DUPLEX - BLDG 1

FOR DICK BURTON
205-207 NW ORCHARD COURT, LEE'S SUMMIT, MO

REVISIONS

No.	Description	Date

sheet issue date:
2023.01.03

tompkins project no.:
2020-01

sheet contents:
FOUNDATION PLAN

sheet no.:

A100

NOTE: REFER TO STRUCTURAL DRAWINGS FOR REINFORCING STEEL IN EXTERIOR WALLS AND CONCRETE NOT SHOWN

NOTE: REFER TO ALL DETAILS (DETAILS LOCATED ON THIS SHEET, PRECEDING SHEETS AND FOLLOWING SHEETS) FOR APPLICABLE NOTES NOT SHOWN

NOTE: REFER TO ALL SECTIONS (SECTIONS LOCATED ON THIS SHEET, PRECEDING SHEETS AND FOLLOWING SHEETS) FOR APPLICABLE NOTES NOT SHOWN



TOMPKINS ARCHITECTS

www.tom-arch.com
816.284.6518

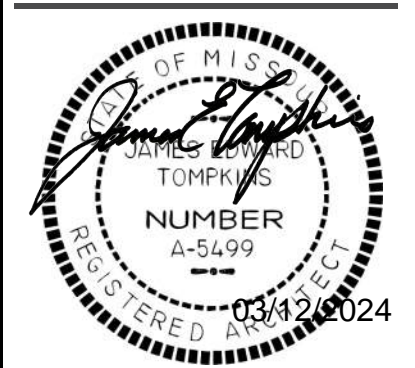

general notes

- GENERAL CONTRACTOR SHALL NOTIFY THE ARCHITECT OF ANY DISCREPANCIES BETWEEN SPECIFICATIONS AND DRAWINGS. BETWEEN MULTIPLE SPECIFICATION SECTIONS AND/OR BETWEEN MULTIPLE DRAWINGS. THE ARCHITECT WILL DETERMINE WHICH SHALL GOVERN.
- GENERAL CONTRACTOR SHALL VERIFY ALL DIMENSIONS AND CONDITIONS OF THE JOB SITE INCLUDING UTILITIES AND EXISTING STRUCTURES PRIOR TO BEGINNING WORK AND REPORT ANY DISCREPANCIES TO THE ARCHITECT.
- GENERAL CONTRACTOR SHALL BE RESPONSIBLE FOR STABILITY OF THE STRUCTURE DURING CONSTRUCTION INCLUDING ALL SHORING AND BRACING REQUIRED TO RESIST REQUIRED VERTICAL AND LATERAL FORCES.
- ALL ARCHITECTURAL FLOOR PLAN DIMENSIONS ARE FROM FACE OF CONCRETE OR FACE OF STUD.
- INTERIOR WALLS ARE TO BE COMPRISED OF 2x4 STUDS AT 16" O.C. MAX WITH 1/2" DRYWALL EACH SIDE UNLESS NOTED OTHERWISE.
- MECHANICAL/PLUMBING CONTRACTOR TO COORDINATE EACH OTHERS WORK WITH ARCHITECTURAL PLANS AND TO NOTIFY ARCHITECT OF NEED FOR SOFFITS OR CHASES FOR INSTALLATION OF DUCTWORK OR PLUMBING.
- ELECTRICAL CONTRACTOR TO INSTALL OUTLETS AS REQUIRED PER CODE. VERIFY ALL LOCATIONS WITH OWNER PRIOR TO BEGINNING DRYWALL.
- ALL EXTERIOR WALLS TO RECEIVE R-19 BATT INSULATION, U.N.O.

partition types

GYPSUM

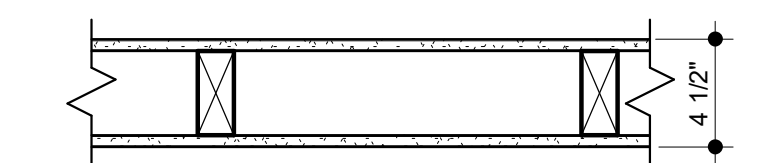

G4a GYPSUM BOARD PARTITION:
2x4 STUDS @ 16" OC - COVER EACH SIDE WITH 1/2" GYPSUM BOARDS.

G4b GYPSUM BOARD PARTITION:
2x4 STUDS @ 16" OC - COVER EXPOSED SIDE WITH 1/2" GYPSUM BOARDS.

architectural plan keynotes

- STAIR MAIN TO SECOND LEVEL - (15) RISERS AT APPROX. 7 1/2" AND (14) TREADS AT 10"
- SOFFIT FOR HVAC ROUTING. SOFFIT TO BE 2'-0" WIDE AND 7'-0" AFF
- ATTIC ACCESS. ROUGH FRAMED OPENING TO NOT BE LESS THAN 22" X 30". ACCESS TO MEET THE REQUIREMENTS OF R807.1 OF THE IRC.
- SOFFIT FOR HVAC ROUTING. SOFFIT TO BE 8'-0" AFF
- 4" CONCRETE SLAB - REFER TO STRUCTURAL

structural plan keynotes

- 2'-6"x2'-6"x1'-0" FOOTING W/ (5) #4 BARS EACH WAY, EACH SIDE OF BEAM
- 8"x16" WALL FOOTING W/ (3) #4, TYP WHERE SHOWN
- (2) 1"x9" LVL UNDER BEARING WALL ABOVE
- 3'-0"x3'-0"x1'-0" FOOTING W/ (6) #4 BARS EACH WAY

typical braced wall method

WSP - WOOD STRUCTURAL PANEL; WOOD STRUCTURAL PANEL SHEATHING WITH A THICKNESS NOT LESS THAN 3/8" FOR 16" STUD SPACING, FASTEN WITH 6d COMMON NAILS (.131"x2"x2" LONG) AT 6"oc ALONG EDGES AND 12"oc AT INTERMEDIATE SUPPORTS, WHERE SHOWN ON PLANS. UNLESS OTHERWISE NOTED, PANEL WIDTH = 4'-0".

CS-WSP - CONTINUOUSLY SHEATHED WOOD STRUCTURAL PANEL; WOOD STRUCTURAL PANEL SHEATHING WITH A THICKNESS NOT LESS THAN 3/8" FOR 16" STUD SPACING, FASTEN WITH 6d COMMON NAILS (.131"x2"x2" LONG) AT 6"oc ALONG EDGES AND 12"oc AT INTERMEDIATE SUPPORTS, PLACED ON ALL SHEATHABLE SURFACES ON ONE SIDE OF THE BRACED WALL LINE INCLUDING AREAS ABOVE AND BELOW OPENINGS AND GABLE END WALLS.

GB - GYPSUM BOARD; 1/2" GYPSUM BOARD WITH 13 GAGE, 1 3/8" LONG, 19/64" HEAD; 0.092" DIA, 1 7/8" LONG, ANNULAR-RINGED; 6d COOLER NAIL, 0.092" DIA, 1 7/8" LONG, 1/4" HEAD; OR GYPSUM BOARD NAIL, 0.0915" DIA, 1 7/8" LONG, 19/64" HEAD; TYPE W OR TYPE S SCREWS, AT 7"oc EDGES & 7"oc FIELD

PFH - PORTAL FRAME WITH HOLD-DOWNS; REF PORTAL FRAME WITH HOLD-DOWNS DETAIL

PFG - PORTAL FRAME AT GARAGE; REF PORTAL FRAME AT GARAGE DETAIL

SEQUOIA DUPLEX - BLDG 1

FOR DICK BURTON
205-207 NW ORCHARD COURT, LEE'S SUMMIT, MO

sheet issue date:
2023.01.03

tompkins project no.:
2020-01

sheet contents:
FLOOR PLAN - MAIN

sheet no.:

A102

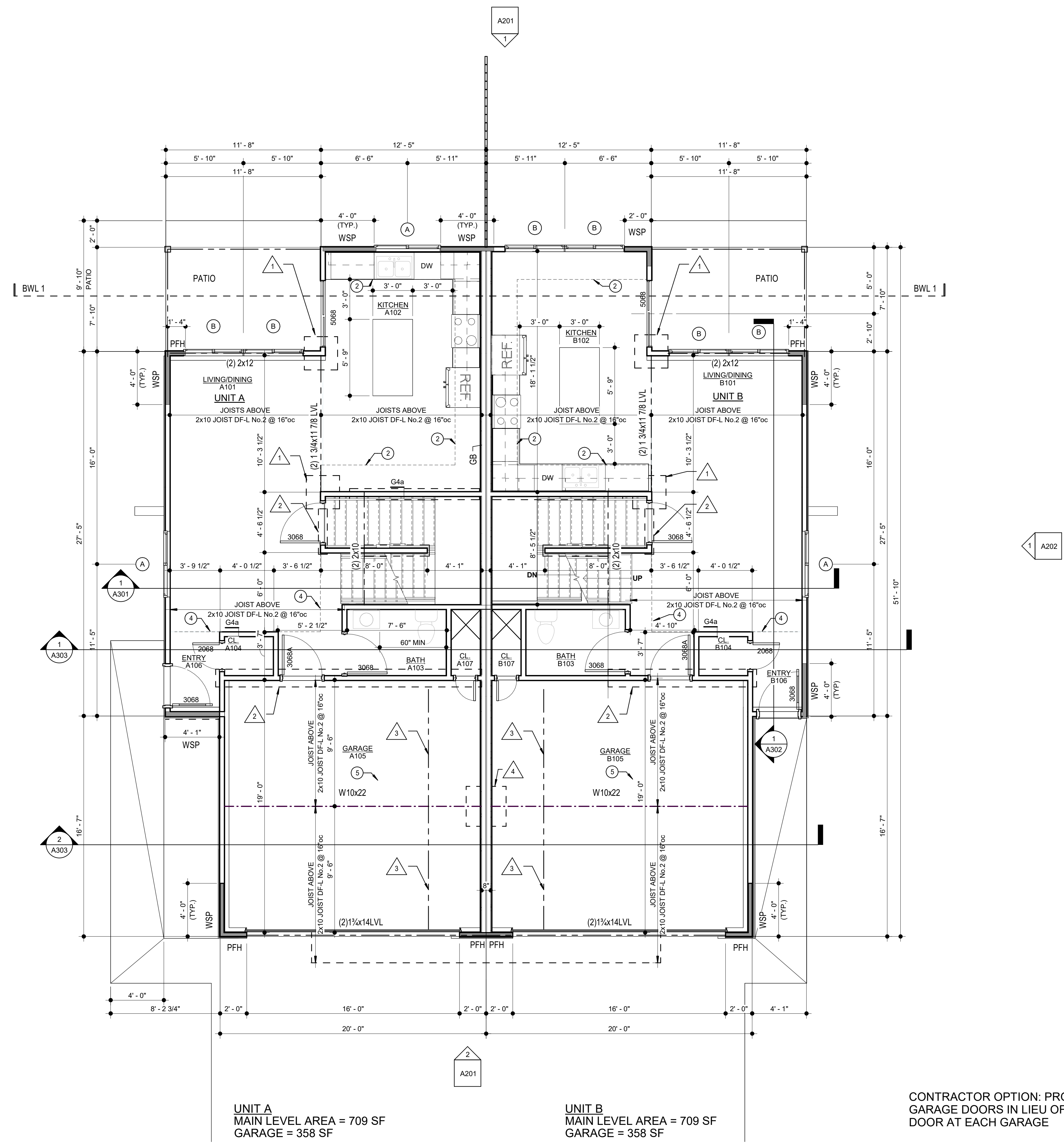

UNIT A
MAIN LEVEL AREA = 709 SF
GARAGE = 358 SF

UNIT B
MAIN LEVEL AREA = 709 SF
GARAGE = 358 SF

CONTRACTOR OPTION: PROVIDE TWO 8'X7'
GARAGE DOORS IN LIEU OF ONE GARAGE
DOOR AT EACH GARAGE

1 architectural floor plan - main level
1/4" = 1'-0"

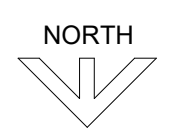



TOMPKINS ARCHITECTS

www.tom-arch.com
816.281.6518

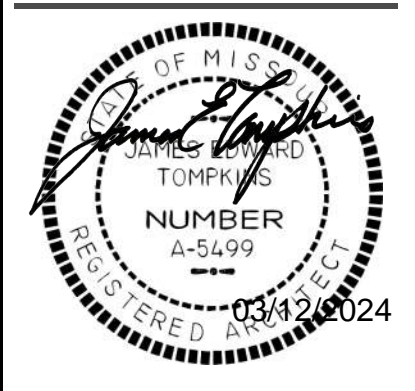

general notes

- 1) GENERAL CONTRACTOR SHALL NOTIFY THE ARCHITECT OF ANY DISCREPANCIES BETWEEN SPECIFICATIONS AND DRAWINGS, BETWEEN MULTIPLE SPECIFICATION SECTIONS AND/OR BETWEEN MULTIPLE DRAWINGS. THE ARCHITECT WILL DETERMINE WHICH SHALL GOVERN.
- 2) GENERAL CONTRACTOR SHALL VERIFY ALL DIMENSIONS AND CONDITIONS OF THE JOB SITE INCLUDING UTILITIES AND EXISTING STRUCTURES PRIOR TO BEGINNING WORK AND REPORT ANY DISCREPANCIES TO THE ARCHITECT.
- 3) GENERAL CONTRACTOR SHALL BE RESPONSIBLE FOR STABILITY OF THE STRUCTURE DURING CONSTRUCTION INCLUDING ALL SHORING AND BRACING REQUIRED TO RESIST REQUIRED VERTICAL AND LATERAL FORCES.
- 4) ALL ARCHITECTURAL FLOOR PLAN DIMENSIONS ARE FROM FACE OF CONCRETE OR FACE OF STUD.
- 5) INTERIOR WALLS ARE TO BE COMPRISED OF 2x4 STUDS AT 16" O.C. MAX WITH 1/2" DRYWALL EACH SIDE UNLESS NOTED OTHERWISE.
- 6) MECHANICAL/PLUMBING CONTRACTOR TO COORDINATE EACH OTHERS' WORK WITH ARCHITECTURAL PLANS AND TO NOTIFY ARCHITECT OF NEED FOR SOFFITS OR CHASES FOR INSTALLATION OF DUCTWORK OR PLUMBING.
- 7) ELECTRICAL CONTRACTOR TO INSTALL OUTLETS AS REQUIRED PER CODE. VERIFY ALL LOCATIONS WITH OWNER PRIOR TO BEGINNING DRYWALL.
- 8) ALL EXTERIOR WALLS TO RECEIVE R-19 BATT INSULATION, U.N.O.

partition types

GYP SUM

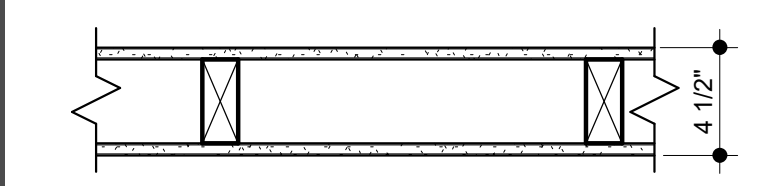

G4a GYPSUM BOARD PARTITION:
2x4 STUDS @ 16" O.C. - COVER EACH SIDE WITH 1/2" GYPSUM BOARDS.

G4b GYPSUM BOARD PARTITION:
2x4 STUDS @ 16" O.C. - COVER EXPOSED SIDE WITH 1/2" GYPSUM BOARDS.

architectural plan keynotes

- 1 STAIR MAIN TO SECOND LEVEL- (15) RISERS AT APPROX. 7 1/2" AND (14) TREADS AT 10"
- 2 SOFFIT FOR HVAC ROUTING. SOFFIT TO BE 2'-0" WIDE AND 7'-0" AFF
- 3 ATTIC ACCESS. ROUGH FRAMED OPENING TO NOT BE LESS THAN 22" X 30". ACCESS TO MEET THE REQUIREMENTS OF R807.1 OF THE IRC.
- 4 SOFFIT FOR HVAC ROUTING. SOFFIT TO BE 8'-0" AFF
- 5 4" CONCRETE SLAB - REFER TO STRUCTURAL

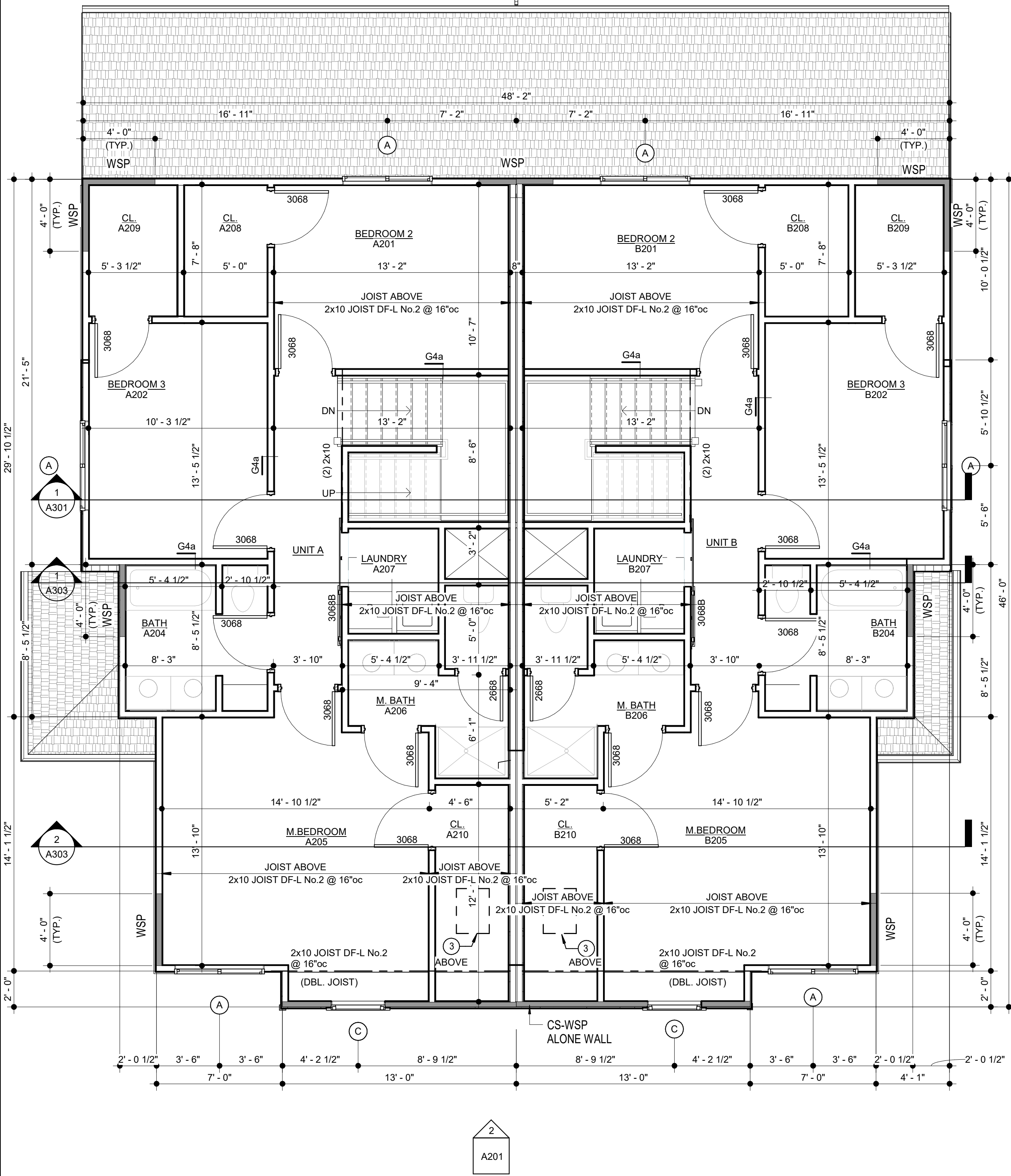

UNIT A
SECOND LEVEL AREA = 922 SF

UNIT B
SECOND LEVEL AREA = 922 SF

1 architectural floor plan - second level
1/4" = 1'-0"

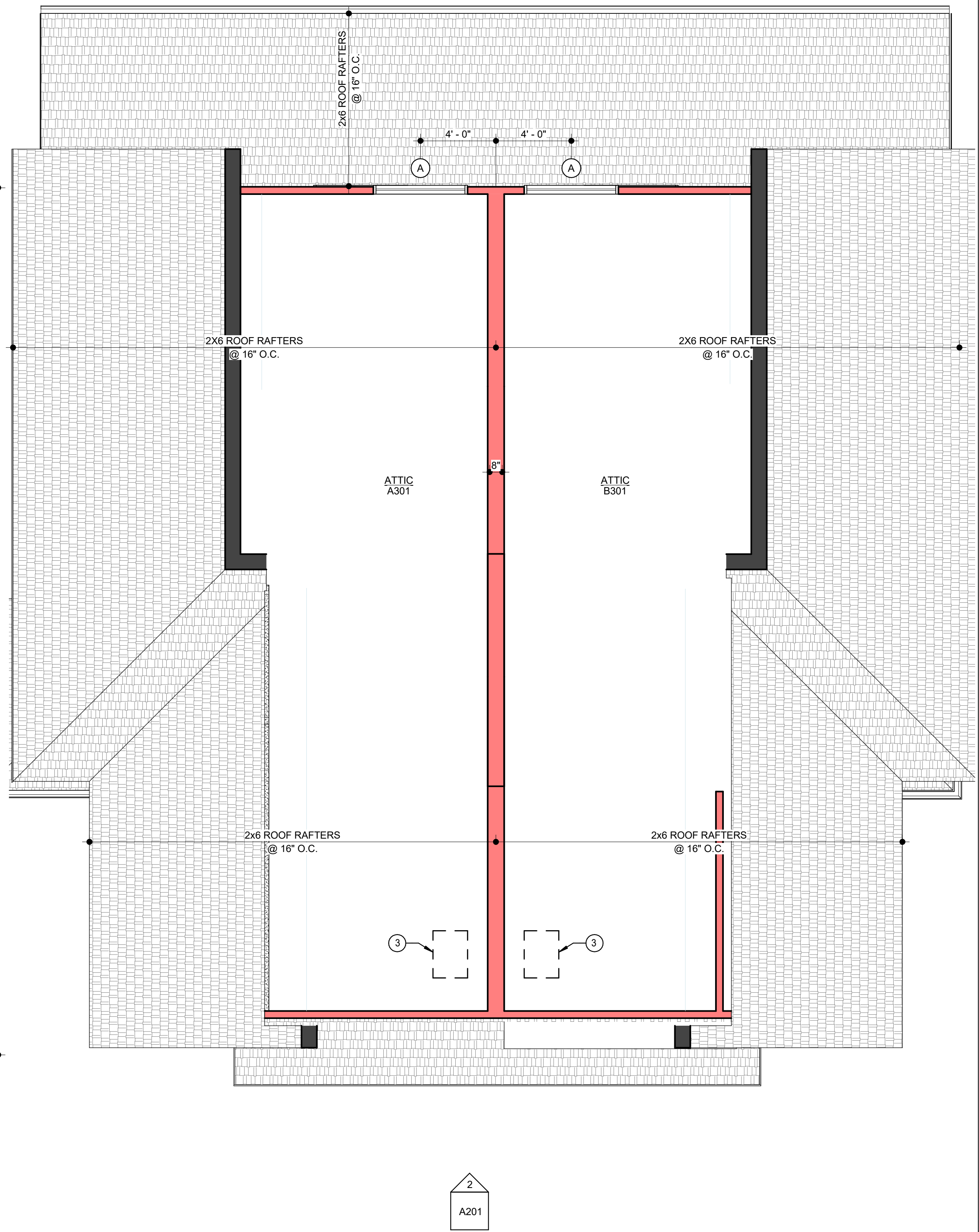
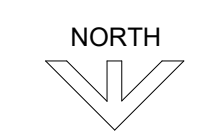

UNIT A
ATTIC LEVEL AREA = 478 SF

UNIT B
ATTIC LEVEL AREA = 478 SF

2 architectural floor plan - attic level
1/4" = 1'-0"

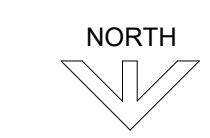

SEQUOIA DUPLEX - BLDG 1

FOR DICK BURTON
205-207 NW ORCHARD COURT, LEE'S SUMMIT, MO

REVISIONS		
No.	Description	Date

sheet issue date:
2023.01.03
tomkins project no.:
2020-01

sheet contents:
FLOOR PLAN -
SECOND

sheet no.:

A103

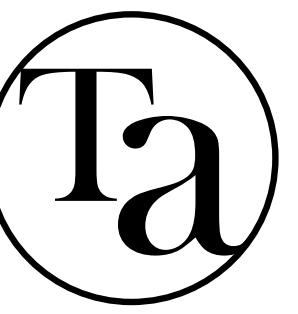

TOMPKINS ARCHITECTS

www.tom-arch.com
816.284.6518



exterior elevation general notes

1. SLOPE GRADE A MINIMUM OF 5% AWAY FROM THE HOUSE FOR A MINIMUM DISTANCE OF 10'-0"
2. MAINTAIN MIN. 8" CLEARANCE BETWEEN FINAL GRADE AND EXPOSED WOOD
3. EXTERIOR SIDING INDICATED ON DRAWINGS SHALL BE INSTALLED OVER BUILDING WRAP, RESULTING IN A WATER-RESISTIVE EXTERIOR WALL SYSTEM COMPLIANT WITH IRC SECTION 703.2
4. WHERE DIFFERENTIAL BETWEEN PORCH/PATIO AND SURROUNDING GRADE IS GREATER THAN 18" GUARDRAIL SHALL BE PROVIDED. THE GUARDRAIL SHALL BE 42" TALL AND SHALL BE CONSTRUCTED SUCH THAT A 4" SPHERE CANNOT PASS THROUGH IT.
5. REFER TO SHEET A601 FOR EXTERIOR LIGHTING. ALL EXTERIOR LIGHTING SHALL HAVE A CONCEALED LIGHT SOURCE.
6. ALL EXTERIOR METAL SHALL BE CORROSION RESISTANT.
7. ALL EXTERIOR MECHANICAL AND PLUMBING VENT LOCATIONS SHALL BE APPROVED WITH ARCHITECT. PRIOR TO INSTALLATION. ALL PIPING SHALL PAINTED TO MATCH SURROUNDING CONTEXT.

exterior material legend building 1

MATERIAL TYPE

- A. HORIZONTAL CEMENTITIOUS SIDING
- B. EIFS
- C. ASPHALT SHINGLES
- D. METAL TRIM
- E. MANUFACTURED STONE

MATERIAL FINISH

1. PAINT, COLOR 1, TBD
2. EIFS FINISH COAT - 3, COLOR TBD
3. PER MANUFACTURER, TBD
4. PAINT, ACCENT COLOR 2, TBD
5. PER MANUFACTURER, TBD
6. EIFS FINISH COAT - 2, COLOR TBD
7. EIFS FINISH COAT - 4, COLOR TBD



1 south elevation
1/4" = 1'-0"

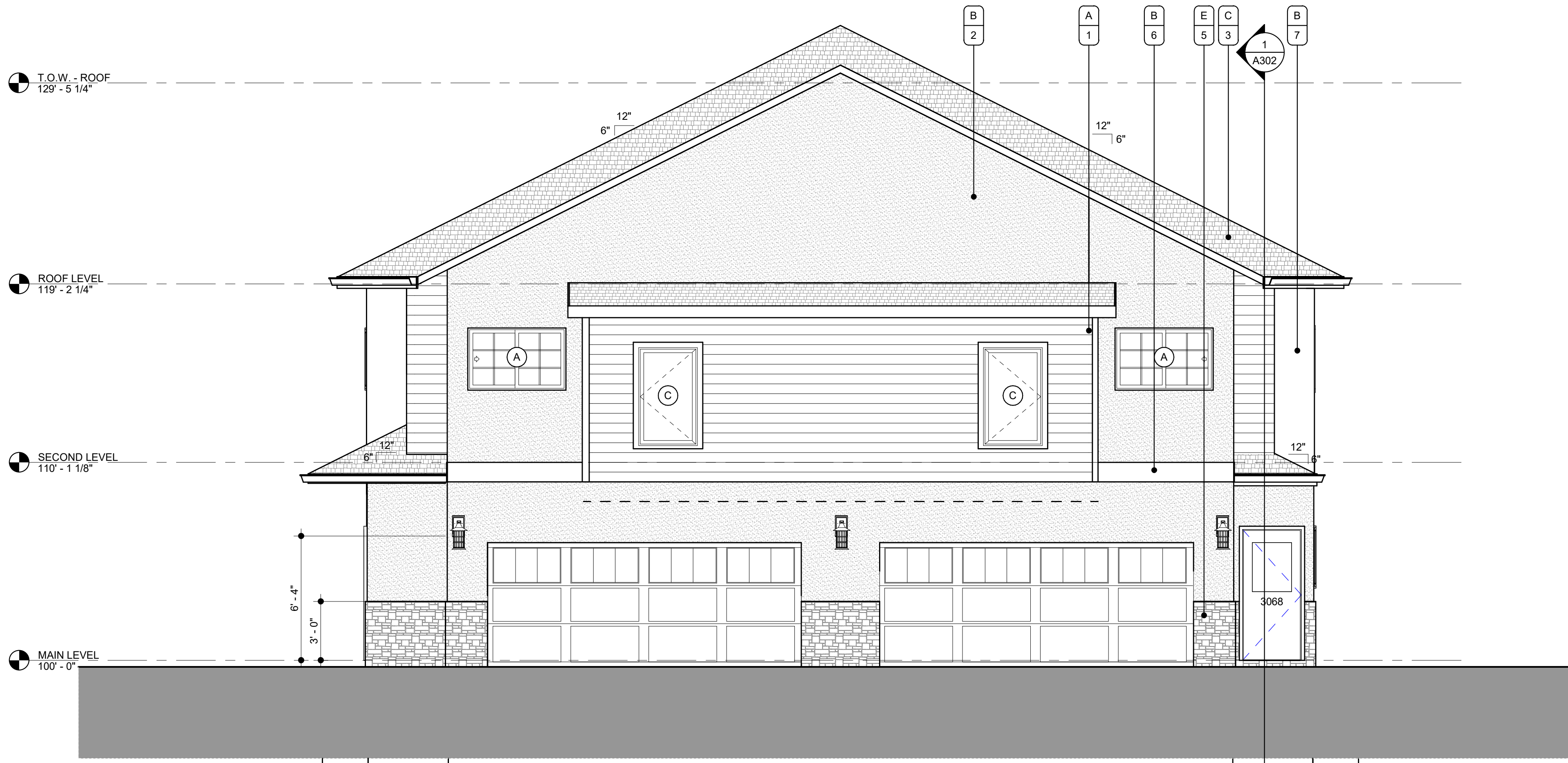

2 north elevation
1/4" = 1'-0"

SEQUOIA DUPLEX - BLDG 1

FOR DICK BURTON
205-207 NW ORCHARD COURT, LEE'S SUMMIT, MO

REVISIONS

No.	Description	Date

sheet issue date:
2023.01.03

tompkins project no.:
2020-01

sheet contents:
EXTERIOR ELEVATIONS

sheet no.:

A201

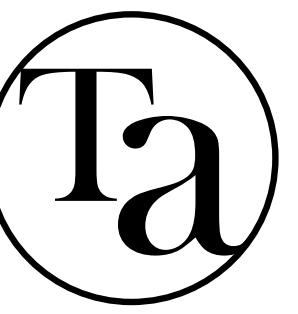

TOMPKINS ARCHITECTS

www.tom-arch.com
816.281.6518



exterior elevation general notes

1. SLOPE GRADE A MINIMUM OF 5% AWAY FROM THE HOUSE FOR A MINIMUM DISTANCE OF 10'-0"
2. MAINTAIN MIN. 8" CLEARANCE BETWEEN FINAL GRADE AND EXPOSED WOOD
3. EXTERIOR SIDING INDICATED ON DRAWINGS SHALL BE INSTALLED OVER BUILDING WRAP, RESULTING IN A WATER-RESISTIVE EXTERIOR WALL SYSTEM COMPLIANT WITH IRC SECTION 703.2
4. WHERE DIFFERENTIAL BETWEEN PORCH/PATIO AND SURROUNDING GRADE IS GREATER THAN 18" GUARDRAIL SHALL BE PROVIDED. THE GUARDRAIL SHALL BE 42" TALL AND SHALL BE CONSTRUCTED SUCH THAT A 4" SPHERE CANNOT PASS THROUGH IT.
5. REFER TO SHEET A601 FOR EXTERIOR LIGHTING. ALL EXTERIOR LIGHTING SHALL HAVE A CONCEALED LIGHT SOURCE.
6. ALL EXTERIOR METAL SHALL BE CORROSION RESISTANT.
7. ALL EXTERIOR MECHANICAL AND PLUMBING VENT LOCATIONS SHALL BE APPROVED WITH ARCHITECT, PRIOR TO INSTALLATION. ALL PIPING SHALL PAINTED TO MATCH SURROUNDING CONTEXT.

exterior material legend building 1

MATERIAL TYPE

- A. HORIZONTAL CEMENTITIOUS SIDING
- B. EIFS
- C. ASPHALT SHINGLES
- D. METAL TRIM
- E. MANUFACTURED STONE

MATERIAL FINISH

1. PAINT, COLOR 1, TBD
2. EIFS FINISH COAT - 3, COLOR TBD
3. PER MANUFACTURER, TBD
4. PAINT, ACCENT COLOR 2, TBD
5. PER MANUFACTURER, TBD
6. EIFS FINISH COAT - 2, COLOR TBD
7. EIFS FINISH COAT - 4, COLOR TBD

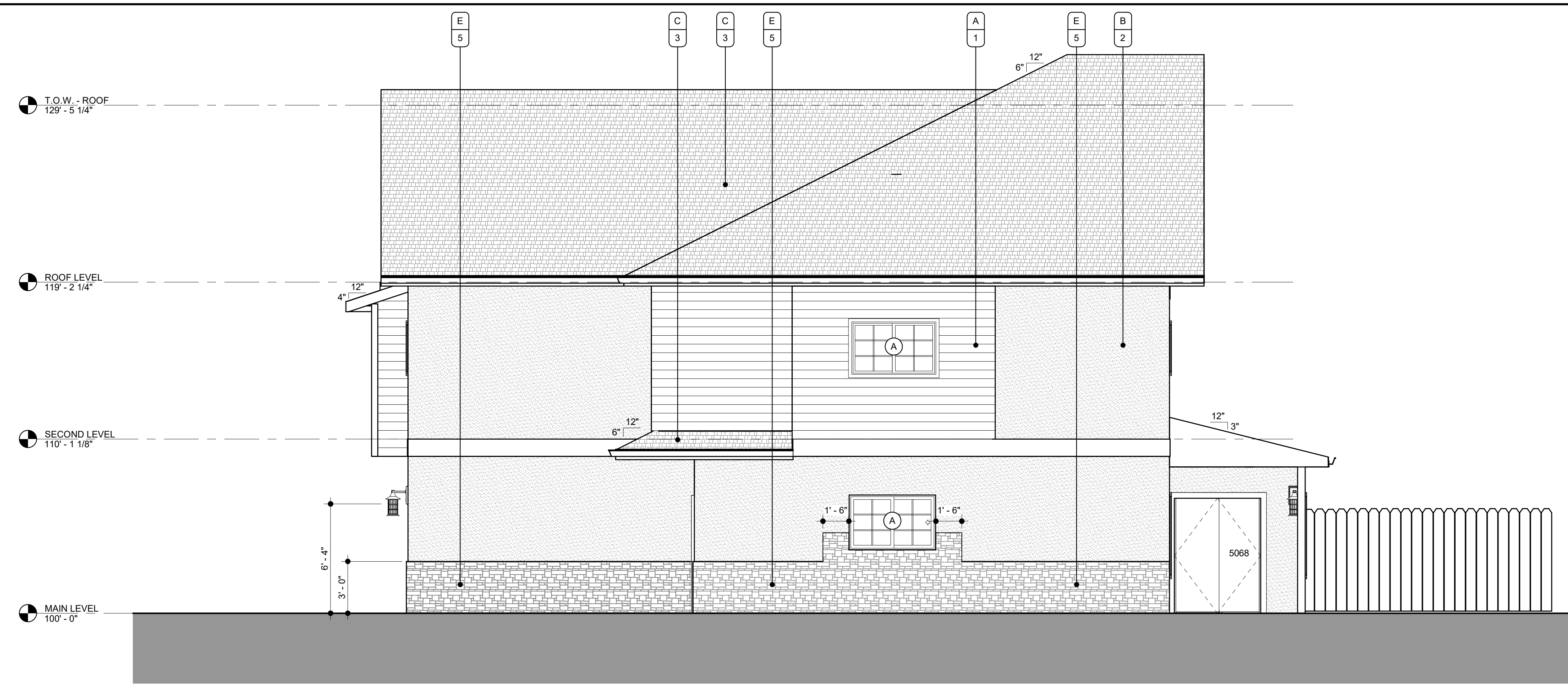

1 west elevation
1/4" = 1'-0"

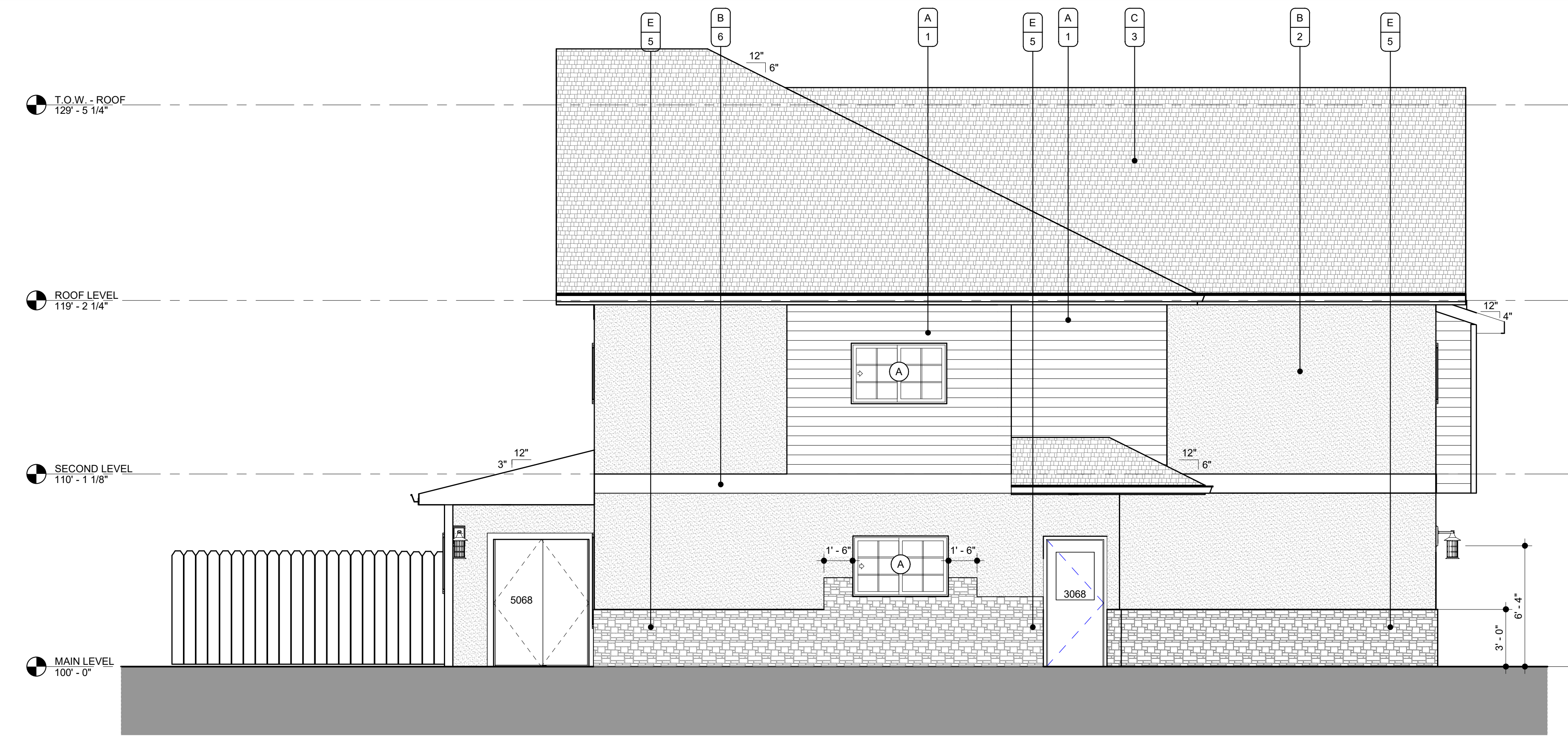

2 east elevation
1/4" = 1'-0"

SEQUOIA DUPLEX - BLDG 1

FOR DICK BURTON

205-207 NW ORCHARD COURT, LEE'S SUMMIT, MO

REVISIONS

No.	Description	Date

sheet issue date:
2023.01.03

tompkins project no.:
2020-01

sheet contents:
EXTERIOR ELEVATIONS

sheet no.:

A202

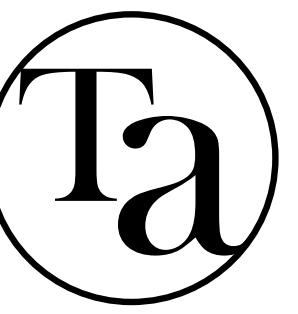

TOMPKINS ARCHITECTS

www.tom-arch.com
816.284.6518

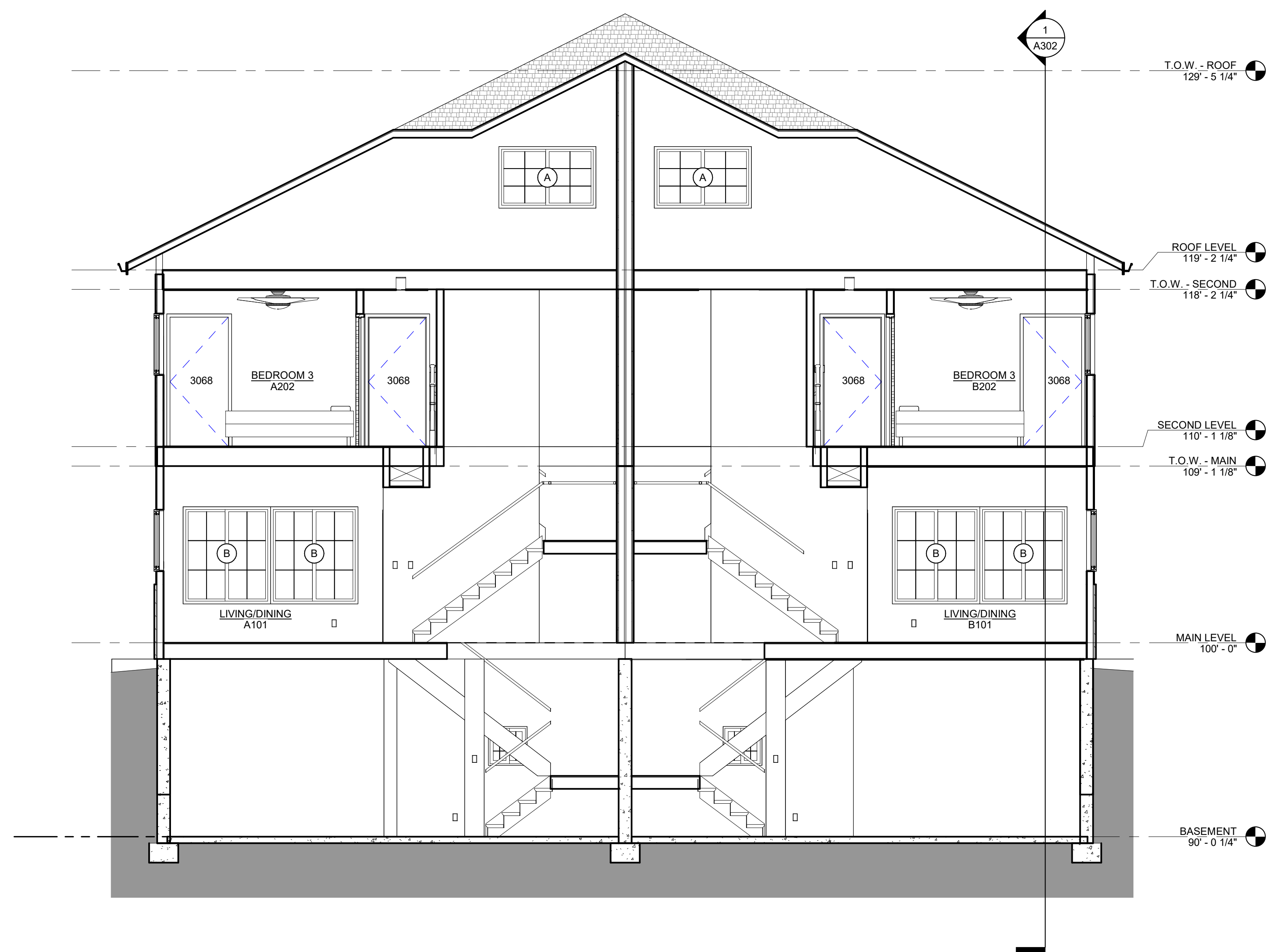
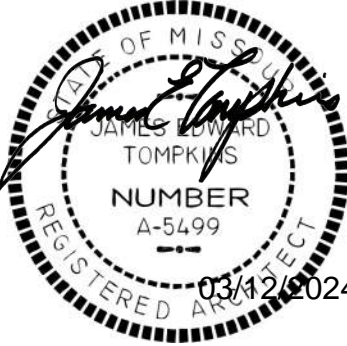

1 building section stairs looking south
1/4" = 1'-0"

SEQUOIA DUPLEX - BLDG 1

FOR DICK BURTON
205-207 NW ORCHARD COURT, LEE'S SUMMIT, MO

REVISIONS		
No.	Description	Date

sheet issue date:
2023.01.03
tompkins project no.:
2020-01

sheet contents:
BUILDING SECTIONS

sheet no.:

A301

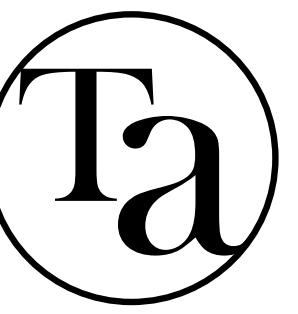

TOMPKINS ARCHITECTS

www.tom-arch.com
816.284.6518

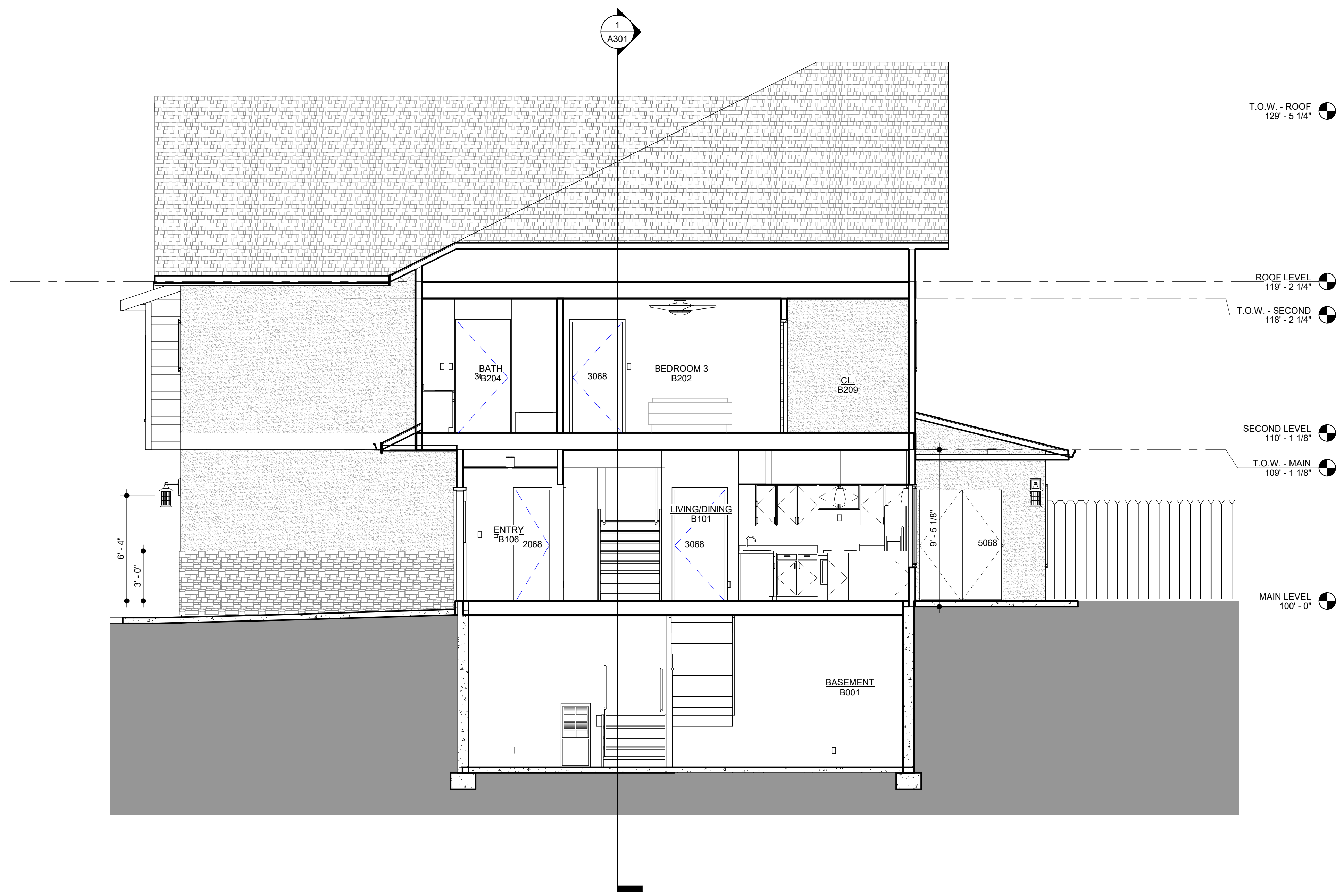
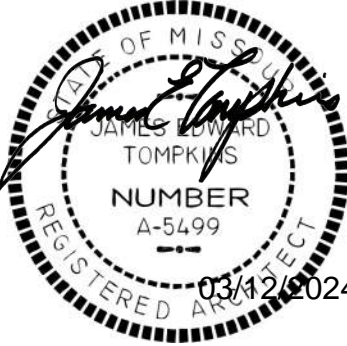

1 building section looking north
1/4" = 1'-0"

SEQUOIA DUPLEX - BLDG 1

FOR DICK BURTON
205-207 NW ORCHARD COURT, LEE'S SUMMIT, MO

REVISIONS		
No.	Description	Date

sheet issue date:
2023.01.03
tompkins project no.:
2020-01

sheet contents:
BUILDING SECTIONS

sheet no.:

A302

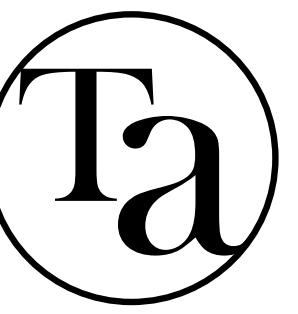

TOMPKINS ARCHITECTS

www.tom-arch.com
816.284.6518



SEQUOIA DUPLEX - BLDG 1

FOR DICK BURTON
205-207 NW ORCHARD COURT, LEE'S SUMMIT, MO

REVISIONS		
No.	Description	Date

sheet issue date:
2023.01.03
tompkins project no.:
2020-01

sheet contents:
ROOF PLAN &
DETAILS

sheet no.:

A401

roof plan legend

ASPHALT SINGLE ROOF SYSTEM OVER (2) LAYERS #15 BUILDING FELT ON SHEATHING AS INDICATED ON STRUCTURAL

roof plan keynotes

GENERAL: COORDINATE WITH WORK SHOWN ON STRUCTURAL DRAWINGS

ATTIC TO RECEIVE R-49 BLOWN-IN INSULATION

- ① GUTTER
- ② FASCIA
- ③ RIDGE VENT
- ④ ATTIC VENT

NOTE: REFER TO STRUCTURAL DRAWINGS FOR REINFORCING STEEL IN EXTERIOR WALLS AND CONCRETE NOT SHOWN

NOTE: REFER TO ALL DETAILS (DETAILS LOCATED ON THIS SHEET, PRECEDING SHEETS AND FOLLOWING SHEETS) FOR APPLICABLE NOTES NOT SHOWN

NOTE: REFER TO ALL SECTIONS (SECTIONS LOCATED ON THIS SHEET, PRECEDING SHEETS AND FOLLOWING SHEETS) FOR APPLICABLE NOTES NOT SHOWN

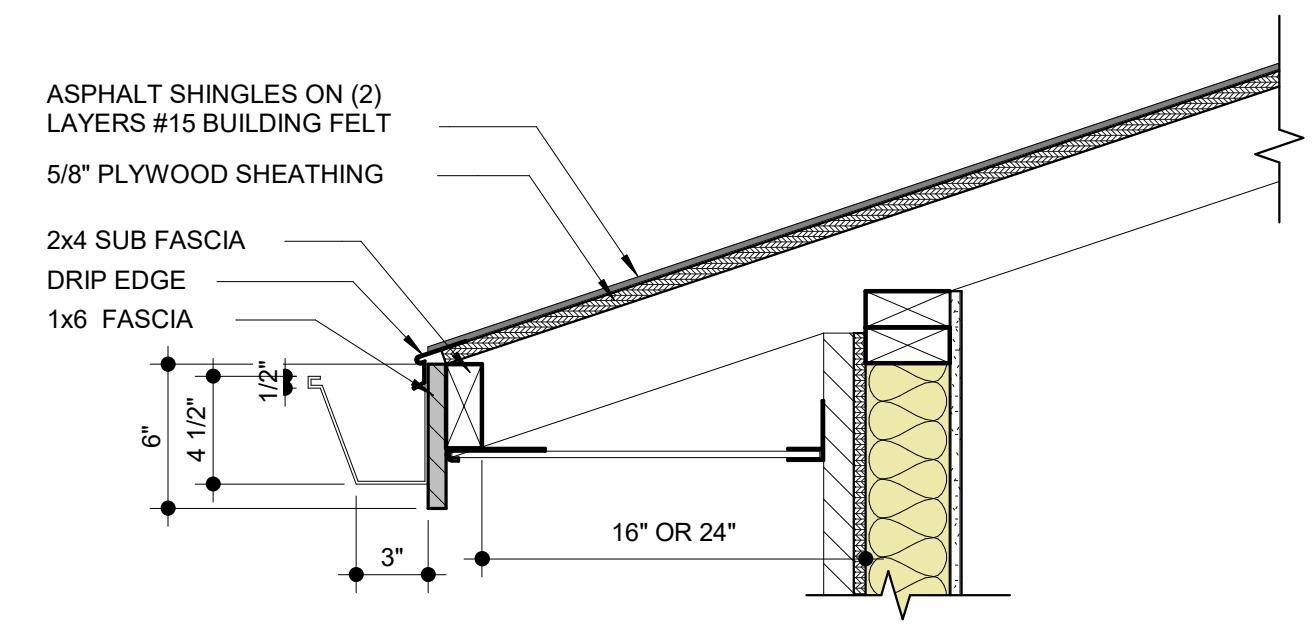

2 roof gutter detail
1 1/2" = 1'-0"

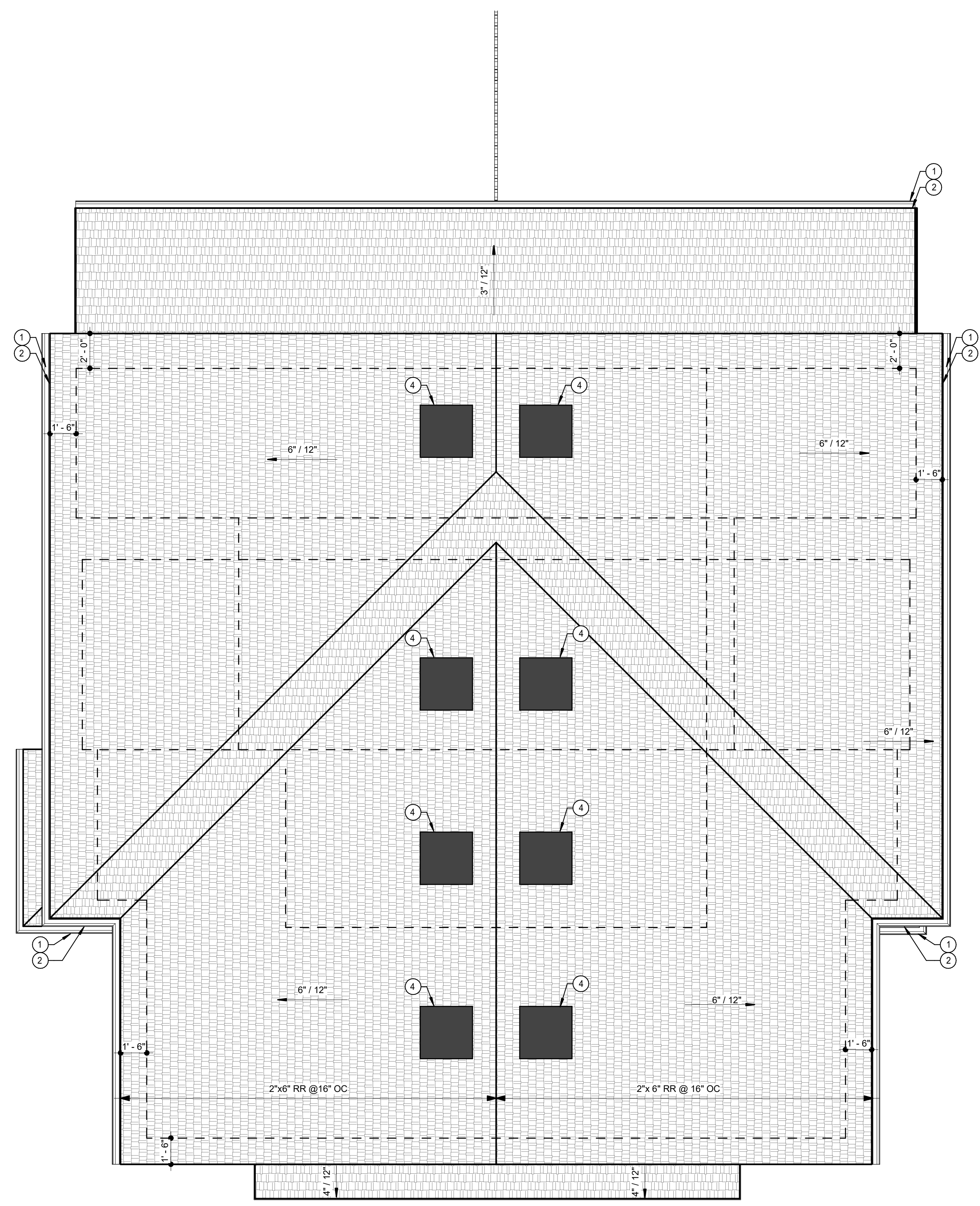

1 architectural roof plan
1/4" = 1'-0"

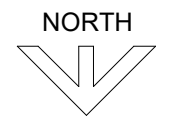



TOMPKINS ARCHITECTS

www.tom-arch.com
816.284.6518

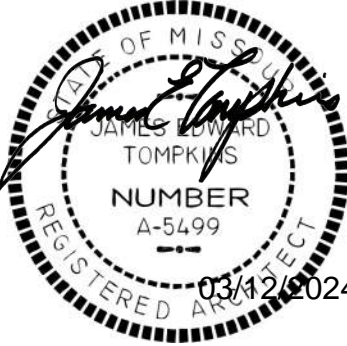

PLAN MARK	Width	DOOR OPENING SIZE		Door Type (A)Door Type (A)	Door Material (B)Door Material (B)		NOTES
		H					
2068	2' - 0"	6' - 8"		F		W	
2668	2' - 6"	6' - 8"		F		W	
2669	1' - 6"	6' - 8"		F		W	
2671	1' - 6"	6' - 8"		F		W	
3068	3' - 0"	6' - 8"		<varies>		W	
3068A	3' - 0"	6' - 8"		F		W	20 MIN. SELF CLOSING
3068B	3' - 0"	6' - 8"		F		WD	SLIDING BARN DOOR
5068	5' - 0"	6' - 8"		FG		W	
70160	16' - 0"	7' - 0"		OHD		S	
Grand total: 36							

door schedule notes

DOOR GENERAL NOTES

- DOORS SHALL COMPLY WITH THE REQUIREMENTS OF SECTION 308 OF THE IRC FOR SAFETY GLAZING.
- THE GARAGE DOOR(S) SHALL MEET DASMA 90 MPH REQUIREMENTS

DOOR SCHEDULE LEGEND

DOOR TYPES
 F = Flush
 FG = Full Glass
 OHD = Overhead Door
 BF = Bi-fold
 DOOR MATERIAL AND FRAME MATERIAL:
 S = Steel
 A = Aluminum
 W = Wood

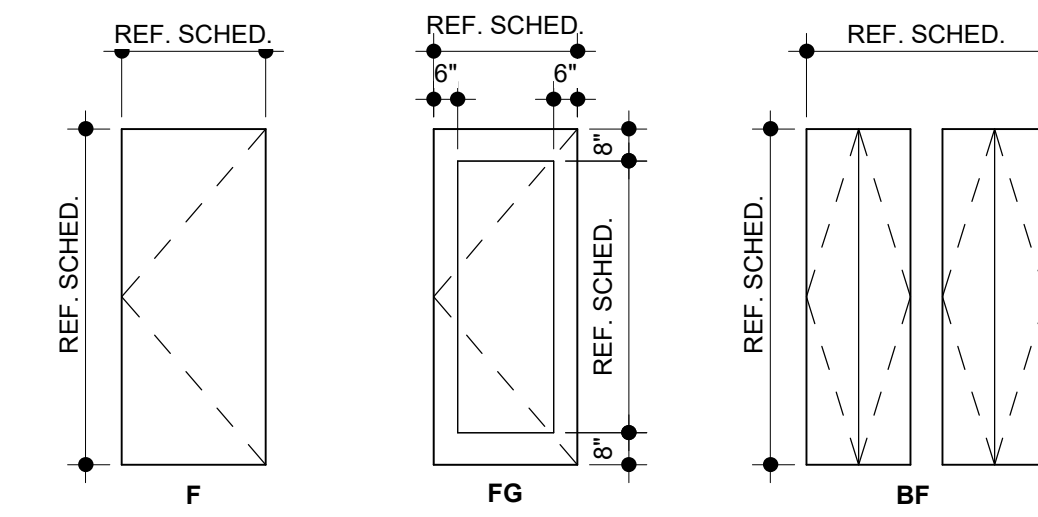

door types

1/4" = 1'-0"

window schedule				
PLAN MARK	CONFIGURATION	WIDTH	HEIGHT	COMMENTS
A	SINGLE - SLIDER WINDOW	5' - 0"	3' - 2"	
B	SINGLE - SLIDER WINDOW	4' - 6"	5' - 0"	
C	SINGLE - CASEMENT WINDOW	3' - 0"	5' - 0"	
E	SINGLE - SLIDER WINDOW	2' - 0"	2' - 0"	EGRESS WINDOW

window schedule notes

WINDOW GENERAL NOTES

- EGRESS WINDOWS SHALL COMPLY WITH SECTION 310 OF THE IRC.
- WINDOWS SHALL HAVE FALL PROTECTION PER IRC 312.2 AS WHERE NEEDED.
- WINDOWS, DOORS, AND OTHER GLAZING WILL COMPLY WITH THE REQUIREMENTS OF SECTION 308 OF THE IRC FOR SAFETY GLAZING.

WINDOW THERMAL PROPERTIES

MANUFACTURER: JELD-WEN
 PRODUCT LINE: BUILDER'S VINYL W/ LOW-E
 U-FACTOR: 0.33
 SHGC: 0.35

SEQUOIA DUPLEX - BLDG 1

FOR DICK BURTON

205-207 NW ORCHARD COURT, LEE'S SUMMIT, MO

REVISIONS

No.	Description	Date

sheet issue date:
2023.01.03

tompkins project no.:
2020-01

sheet contents:
DOOR AND WINDOW
INFORMATION

sheet no.:

A501

lighting fixture schedule		
TYPE MARK	DESCRIPTION	COMMENTS
A	6" LED RECESSED CAN LIGHT	
B	6" LED RECESSED CAN LIGHT FOR EXTERIOR	
C	BEDROOM CEILING FAN W/ LIGHT KIT	
D	EXTERIOR WALL SCONCE	
E	OVER-VANITY FIXTURE- MASTER BATH	
F	OVER-VANITY FIXTURE- HALF BATH	
G	6" LED RECESSED CAN LIGHT FOR WET LOCATION	
H	ISLAND PENDANT	
J	LIGHT SOCKET WITH PULL STRING	
Grand total: 104		

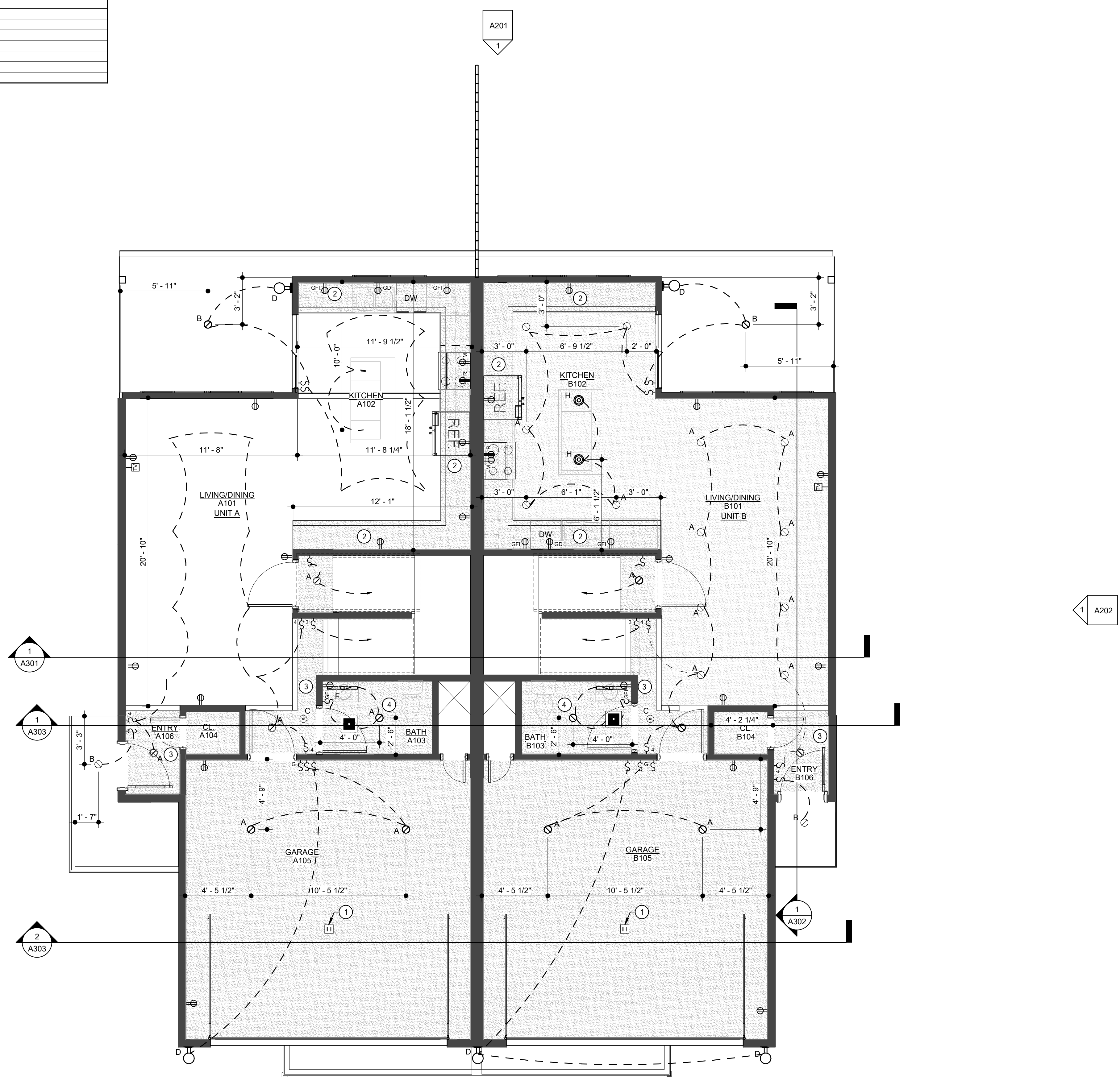

1 ceiling/electrical plan - main level
1/4" = 1'-0"

electrical/ceiling keynotes

- ① GARAGE OPENER OUTLET IN CEILING
- ② SOFFIT FOR HVAC ROUTING. SOFFIT TO BE 2'-0" WIDE AND 7'-0" AFF
- ③ SOFFIT FOR HVAC ROUTING. SOFFIT TO BE 8'-0" AFF
- ④ RESTROOM CEILING HEIGHT TO BE 8'-0"

electrical/ceiling general notes

- 1. CARBON MONOXIDE DETECTORS SHALL BE INSTALLED PER R315.
- 2. SMOKE DETECTORS SHALL BE INSTALLED PER R314.
- 3. COORDINATE REQUIREMENTS FOR ALL ELECTRICAL FIXTURES WITH SPECIFIC SELECTED FIXTURE REQUIREMENTS PRIOR TO ROUGH-IN.
- 4. THIS HOUSE SHALL BE PROVIDED WITH A "UFER" GROUND PER IRC SECTION 3608.1

electrical/ceiling legend

CEILING TYPES

- EXTERIOR, PRE-FINISHED ALUMINUM SOFFIT PANELS
- PAINTED GYP. BD. CEILING

LIGHT FIXTURE TYPES

- RECESSED CAN LIGHT- REF. SCHEDULE FOR DETAILS
- OVER-VANITY LIGHT- REF. SCHEDULE FOR DETAILS
- CEILING FAN W/ LIGHT KIT- REF. SCHEDULE FOR DETAILS
- WALL SCONCE- REF. SCHEDULE FOR DETAILS
- LARGE PENDANT LIGHT- REF. SCHEDULE FOR DETAILS
- BATHROOM EXHAUST FAN- SWITCH AS INDICATED AND COORDINATE EXHAUST VENT WITH MECHANICAL CONTR

SMOKE ALARM TYPES

- SMOKE ALARM- SHALL BE ELECTRIC WITH BATTERY BACKUP MEETING UL217.
- COMBINATION SMOKE AND CARBON MONOXIDE - SHALL BE ELECTRIC WITH BATTERY BACKUP MEETING UL2034

SWITCH TYPES

- GARAGE DOOR OPENER SWITCH
- CEILING FAN SWITCH- WIRE FOR INDEPENDENT FAN/SWITCH CONTROLS
- DIMMER SWITCH
- 3-WAY SWITCH
- 4-WAY SWITCH

OUTLET TYPES

- TELEPHONE/DATA OUTLET; COORDINATE WITH LOCAL PROVIDER AND OWNER
- CABLE-TV OUTLET; COORDINATE EXTERIOR LOCATION WITH LOCAL PROVIDER AND OWNER
- GFCI OUTLET PER CODE
- STANDARD DUPLEX OUTLET
- DUPLEX OUTLET W/ USB OUTLETS
- DUPLEX OUTLET AT MICROHOOD LOCATION OVER RANGE- MOUNT AT 60" A.F.F.
- GARBAGE DISPOSAL OUTLET UNDER SINK- WIRE TO SWITCH LOCATION AS INDICATED
- TELEVISION OUTLET- UTILIZE RECESSED OUTLET- MOUNT AT 60" A.F.F.
- 240V 4-SLOT DRYER OUTLET- MOUNT AT 36" A.F.F.

TOMPKINS ARCHITECTS
www.tom-arch.com
816.284.6518

SEQUOIA DUPLEX - BLDG 1
 FOR DICK BURTON
 205-207 NW ORCHARD COURT, LEE'S SUMMIT, MO

REVISIONS

No.	Description	Date

sheet issue date: 2023.01.03
 tompkins project no.: 2020-01

sheet contents:
 CEILING/ELECTRICAL
 PLANS - MAIN

sheet no.: A602

lighting fixture schedule

TYPE MARK	DESCRIPTION	COMMENTS
A	6" LED RECESSED CAN LIGHT	
B	6" LED RECESSED CAN LIGHT FOR EXTERIOR	
C	BEDROOM CEILING FAN W/ LIGHT KIT	
D	EXTERIOR WALL SCONCE	
E	OVER-VANITY FIXTURE- MASTER BATH	
F	OVER-VANITY FIXTURE- HALF BATH	
G	6" LED RECESSED CAN LIGHT FOR WET LOCATION	
H	ISLAND PENDANT	
J	LIGHT SOCKET WITH PULL STRING	
Grand total: 104		

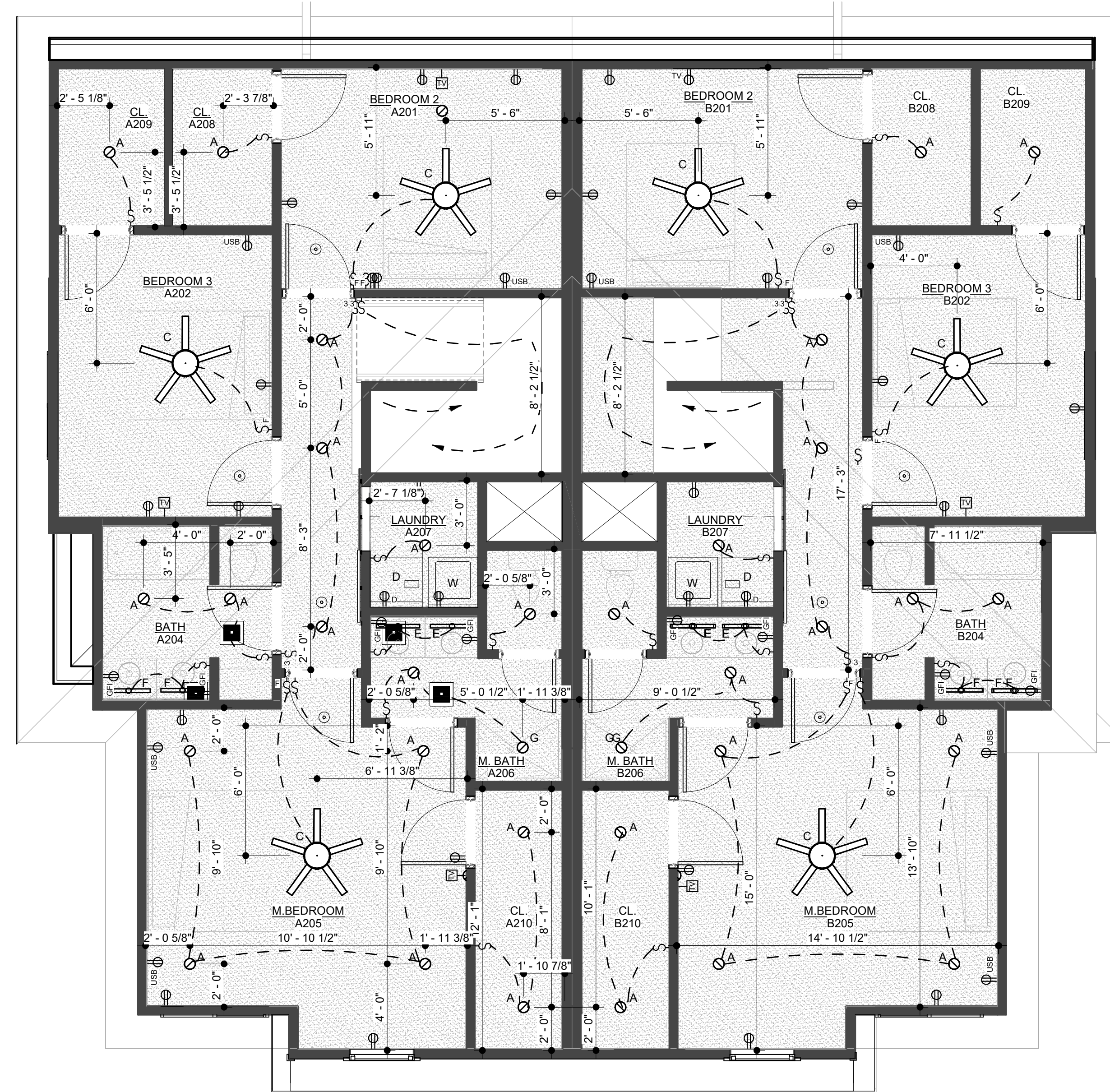

1 ceiling/electrical plan - upper level
1/4" = 1'-0"

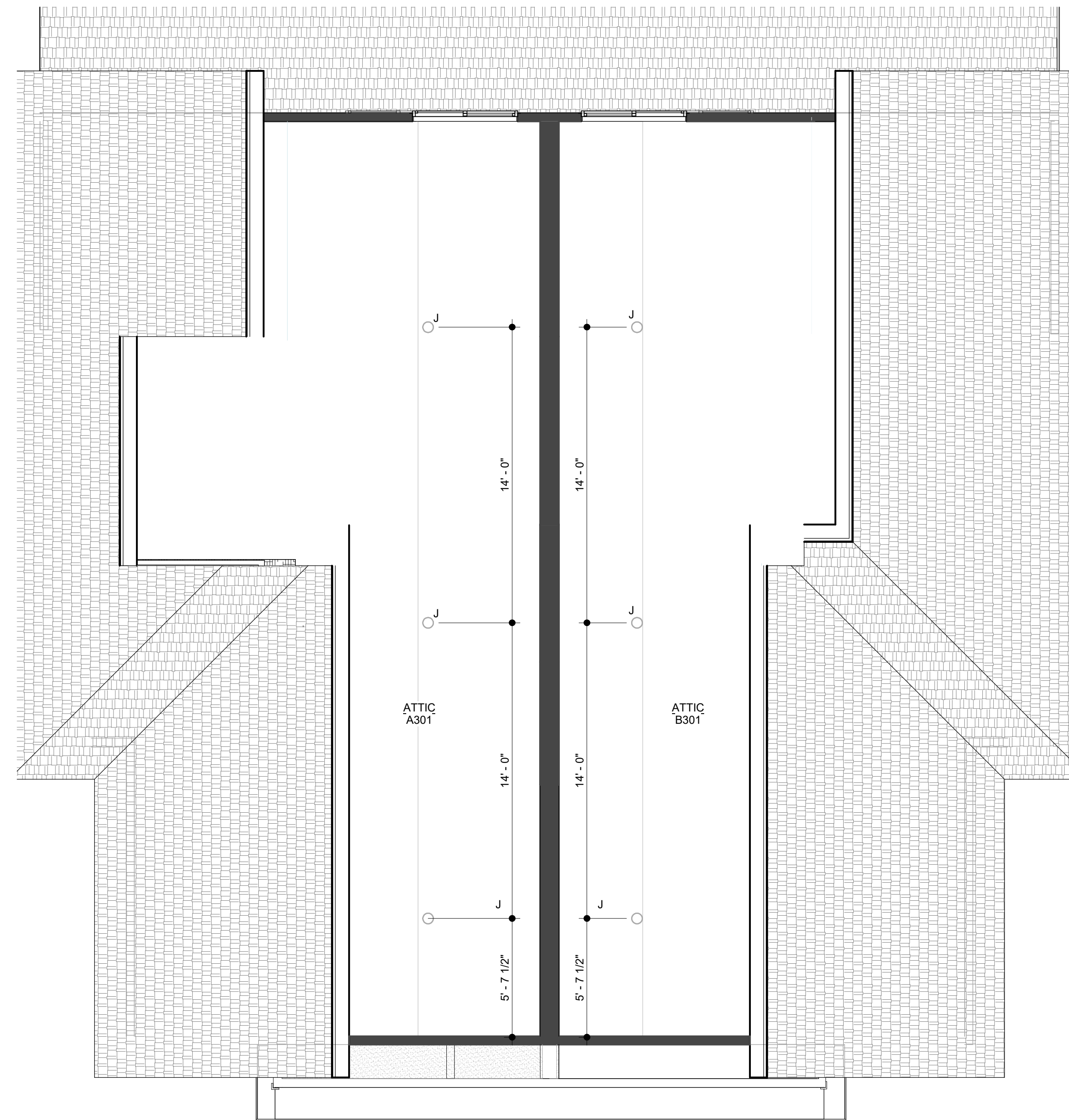

2 ceiling/electrical plan - roof terrace
1/4" = 1'-0"

electrical/ceiling keynotes

- 1 GARAGE OPENER OUTLET IN CEILING
- 2 SOFFIT FOR HVAC ROUTING. SOFFIT TO BE 2'-0" WIDE AND 7'-0" AFF
- 3 SOFFIT FOR HVAC ROUTING. SOFFIT TO BE 8'-0" AFF
- 4 RESTROOM CEILING HEIGHT TO BE 8'-0"

electrical/ceiling general notes

1. CARBON MONOXIDE DETECTORS SHALL BE INSTALLED PER R315.
2. SMOKE DETECTORS SHALL BE INSTALLED PER R314.
3. COORDINATE REQUIREMENTS FOR ALL ELECTRICAL FIXTURES WITH SPECIFIC SELECTED FIXTURE REQUIREMENTS PRIOR TO ROUGH-IN.
4. THIS HOUSE SHALL BE PROVIDED WITH A "UFER" GROUND PER IRC SECTION 3608.1

electrical/ceiling legend

CEILING TYPES

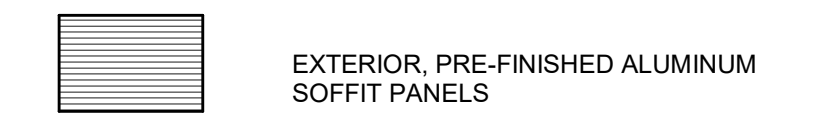

LIGHT FIXTURE TYPES

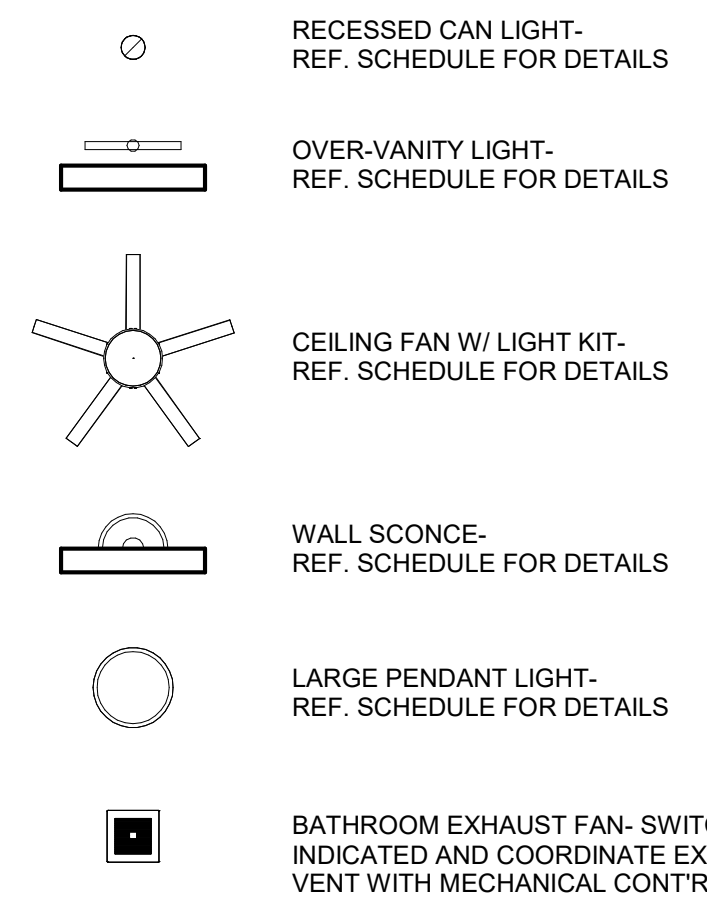

SMOKE ALARM TYPES

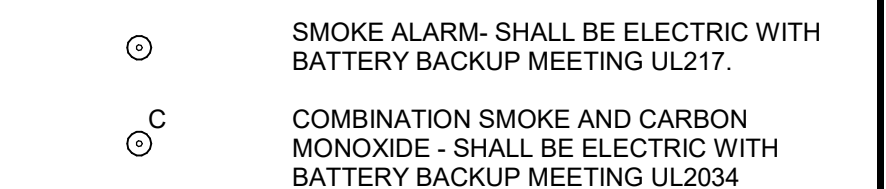

SWITCH TYPES

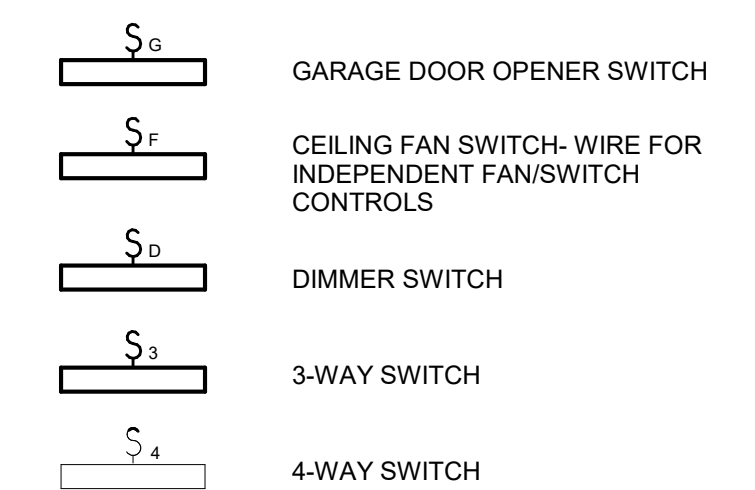

OUTLET TYPES

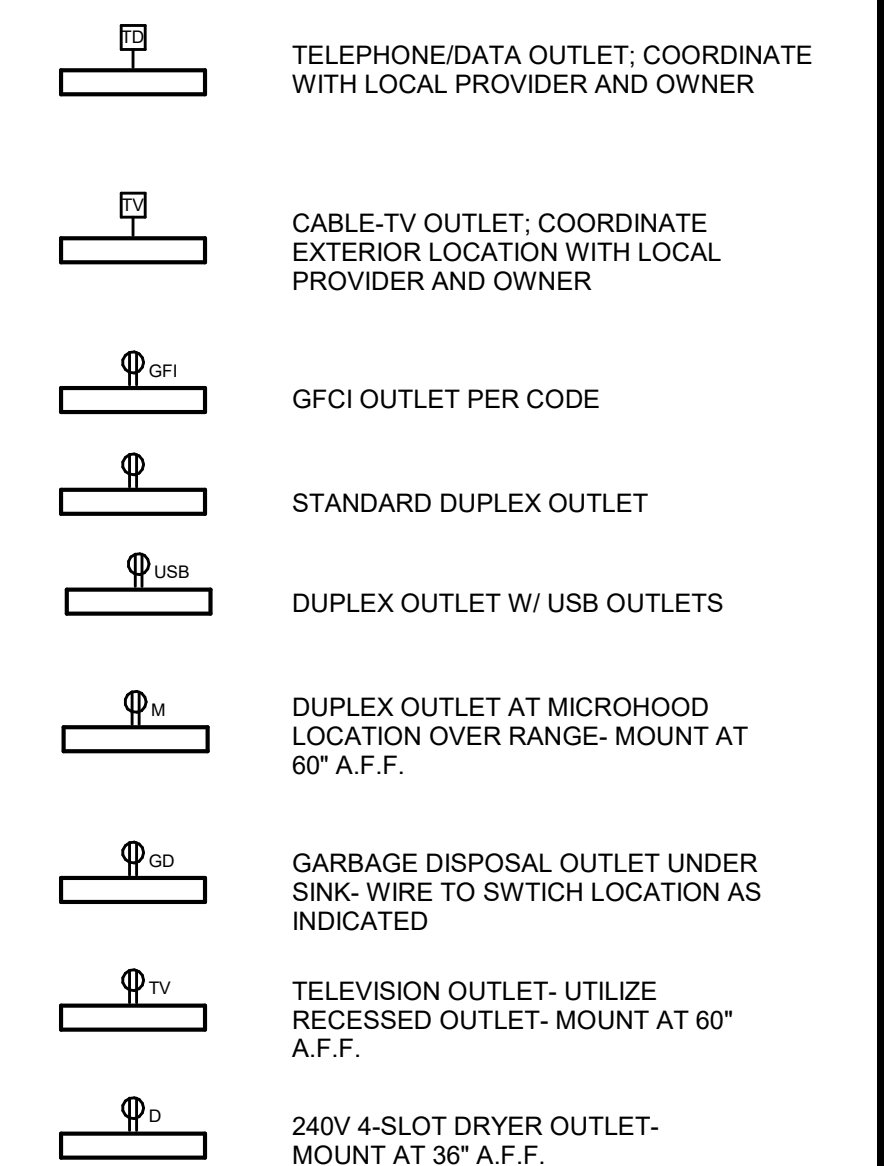

TOMPKINS ARCHITECTS

www.tom-arch.com
816.284.6518

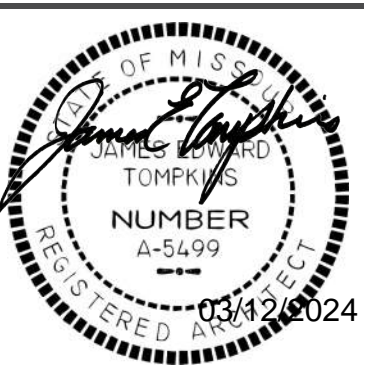

SEQUOIA DUPLEX - BLDG 1

FOR DICK BURTON
205-207 NW ORCHARD COURT, LEE'S SUMMIT, MO

REVISIONS
No. Description Date

sheet issue date:
2023.01.03
tompkins project no.:
2020-01

sheet contents:
CEILING/ELECTRICAL
PLANS - UPPER

sheet no.:

A603

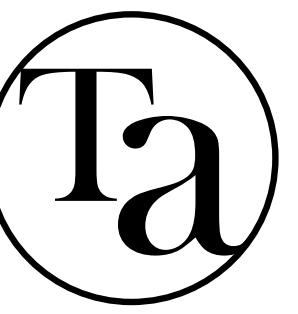

TOMPKINS ARCHITECTS

www.tom-arch.com
816.284.6518



SEQUOIA DUPLEX - BLDG 1

FOR DICK BURTON
205-207 NW ORCHARD COURT, LEE'S SUMMIT, MO

REVISIONS

No.	Description	Date

sheet issue date: 2023.01.03
tompkins project no.: 2020-01

sheet contents:
FINISH/FURNITURE
PLANS - MAIN

sheet no.:

A701

finish legends

- CARPET
- PORCELAIN FLOOR TILE
- LVP

room finish schedule

NO.	ROOM NAME	FLOOR
A101	LIVING/DINING	LVP
A102	KITCHEN	LVP
A103	BATH	PORCELAIN FLOOR TILE
A104	CL	CARPET
A105	GARAGE	CONCRETE
A106	ENTRY	LVP
A107	CL	LVP
A201	BEDROOM 2	LVP
A202	BEDROOM 3	LVP
A204	BATH	PORCELAIN FLOOR TILE
A205	M.BEDROOM	LVP
A206	M. BATH	PORCELAIN FLOOR TILE
A207	LAUNDRY	LVP
A208	CL	CARPET
A209	CL	CARPET
A210	CL	CARPET
A211	DUCT SHAFT	PORCELAIN FLOOR TILE
A301	ATTIC	- NO FINISH-
B101	LIVING/DINING	LVP
B102	KITCHEN	LVP
B103	BATH	PORCELAIN FLOOR TILE
B104	CL	CARPET
B105	GARAGE	CONCRETE
B106	ENTRY	LVP
B107	CL	LVP
B201	BEDROOM 2	LVP
B202	BEDROOM 3	LVP
B204	BATH	PORCELAIN FLOOR TILE
B205	M.BEDROOM	LVP
B206	M. BATH	PORCELAIN FLOOR TILE
B207	LAUNDRY	LVP
B208	CL	CARPET
B209	CL	CARPET
B210	CL	CARPET
B211	FRM	PORCELAIN FLOOR TILE
B301	ATTIC	- NO FINISH-

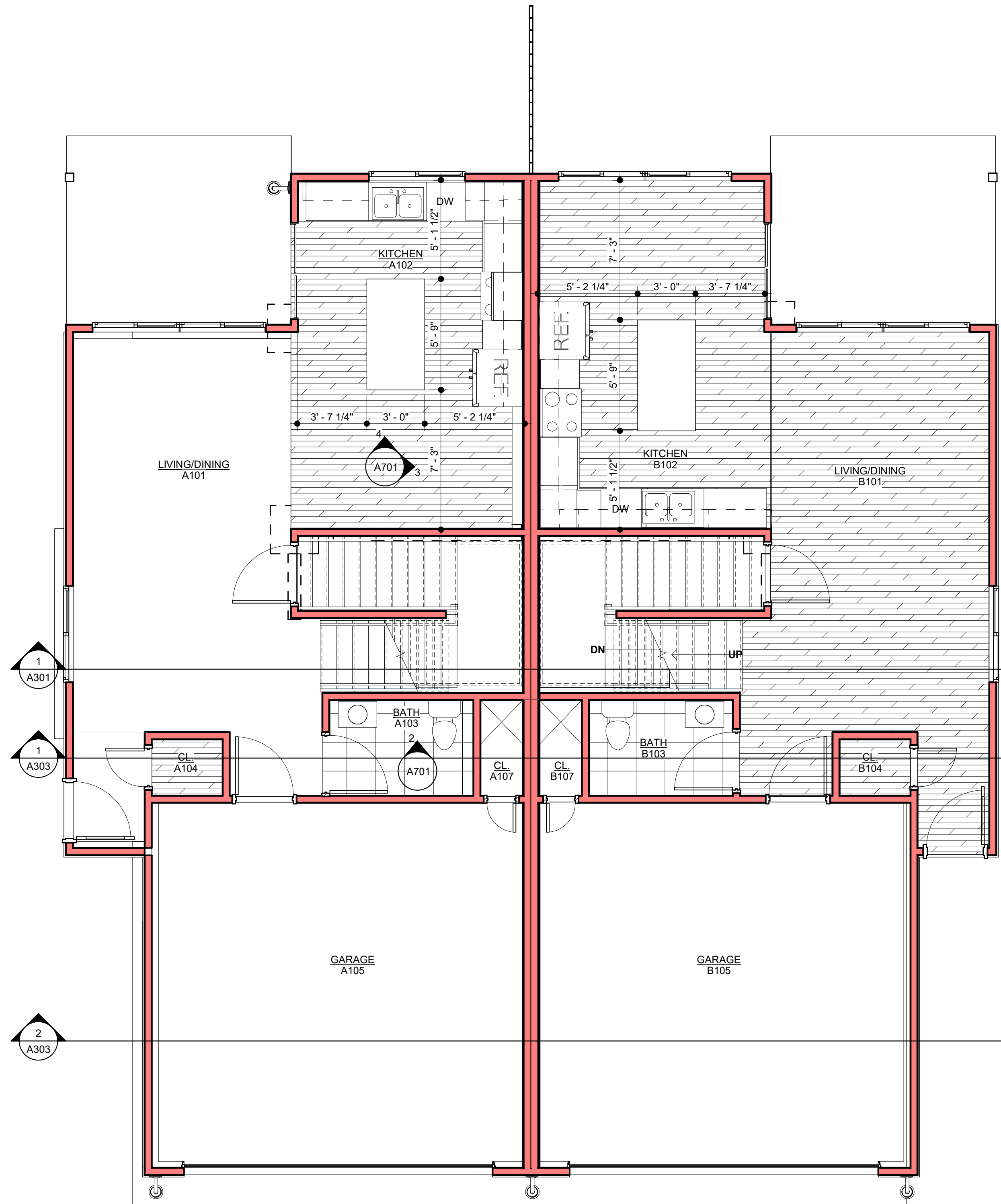

1 finish-furniture plan - main level
1/4" = 1'-0"

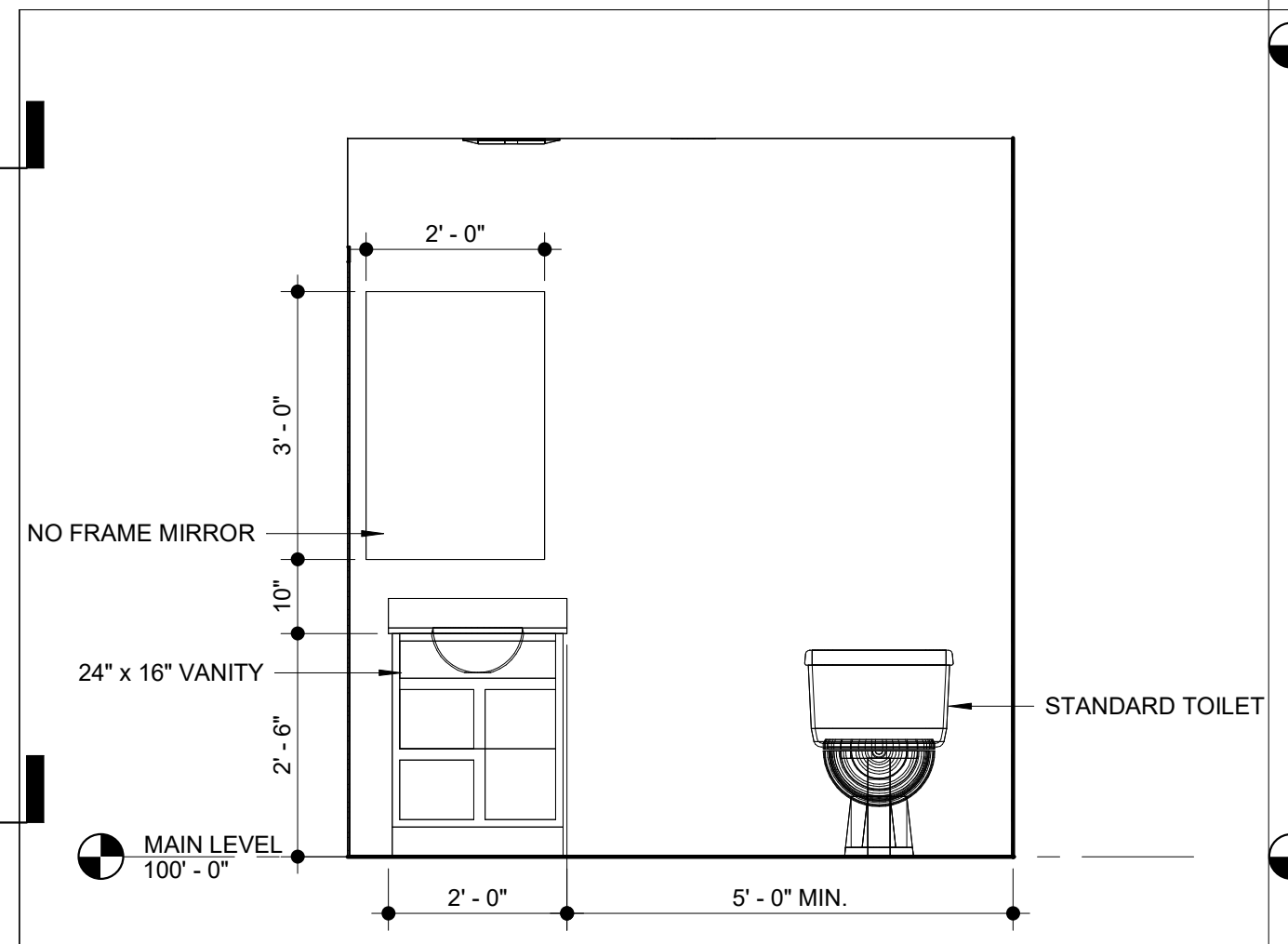

2 interior north main bath elevation
1/2" = 1'-0"

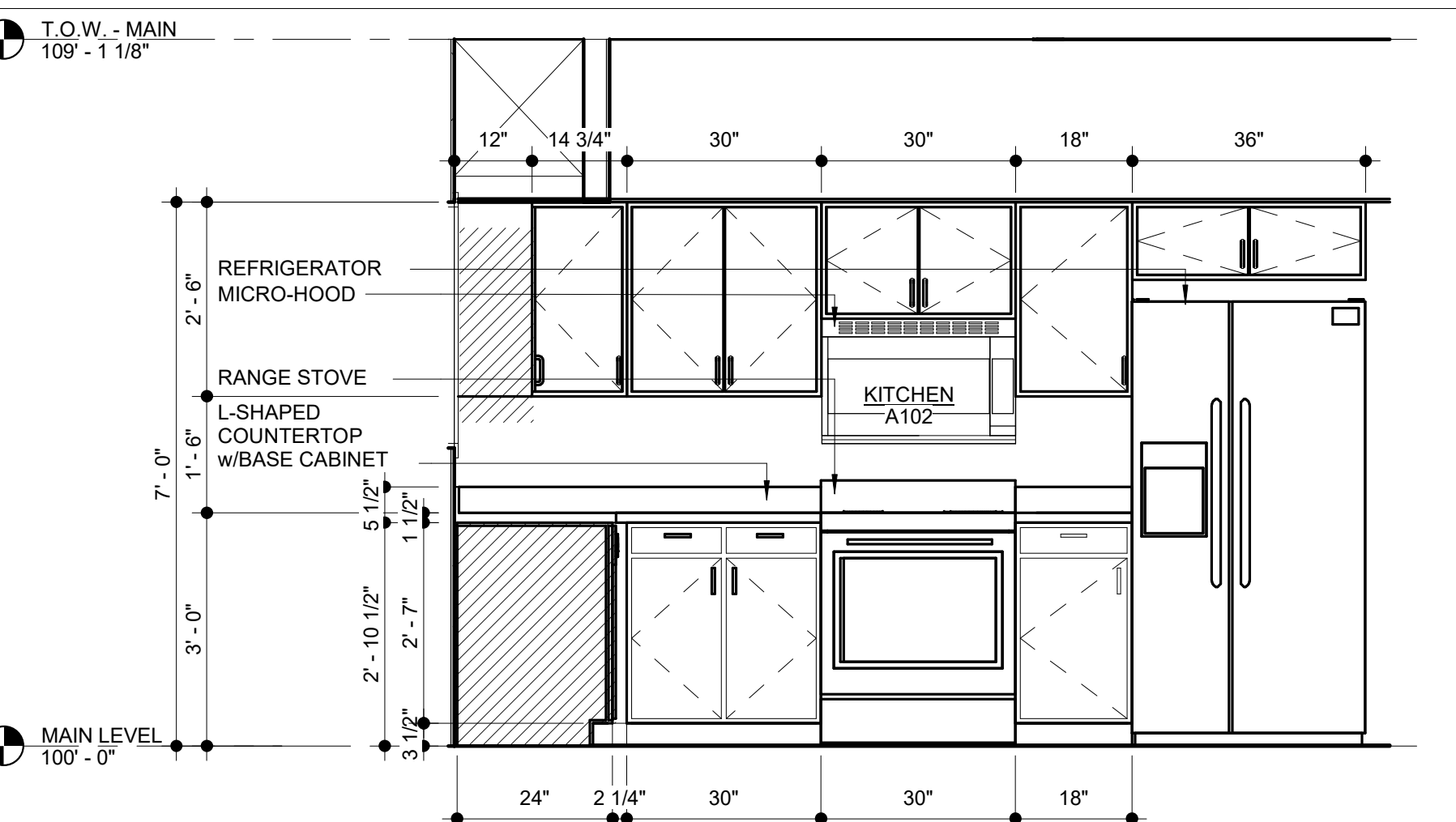

3 interior east main kitchen elevation
1/2" = 1'-0"

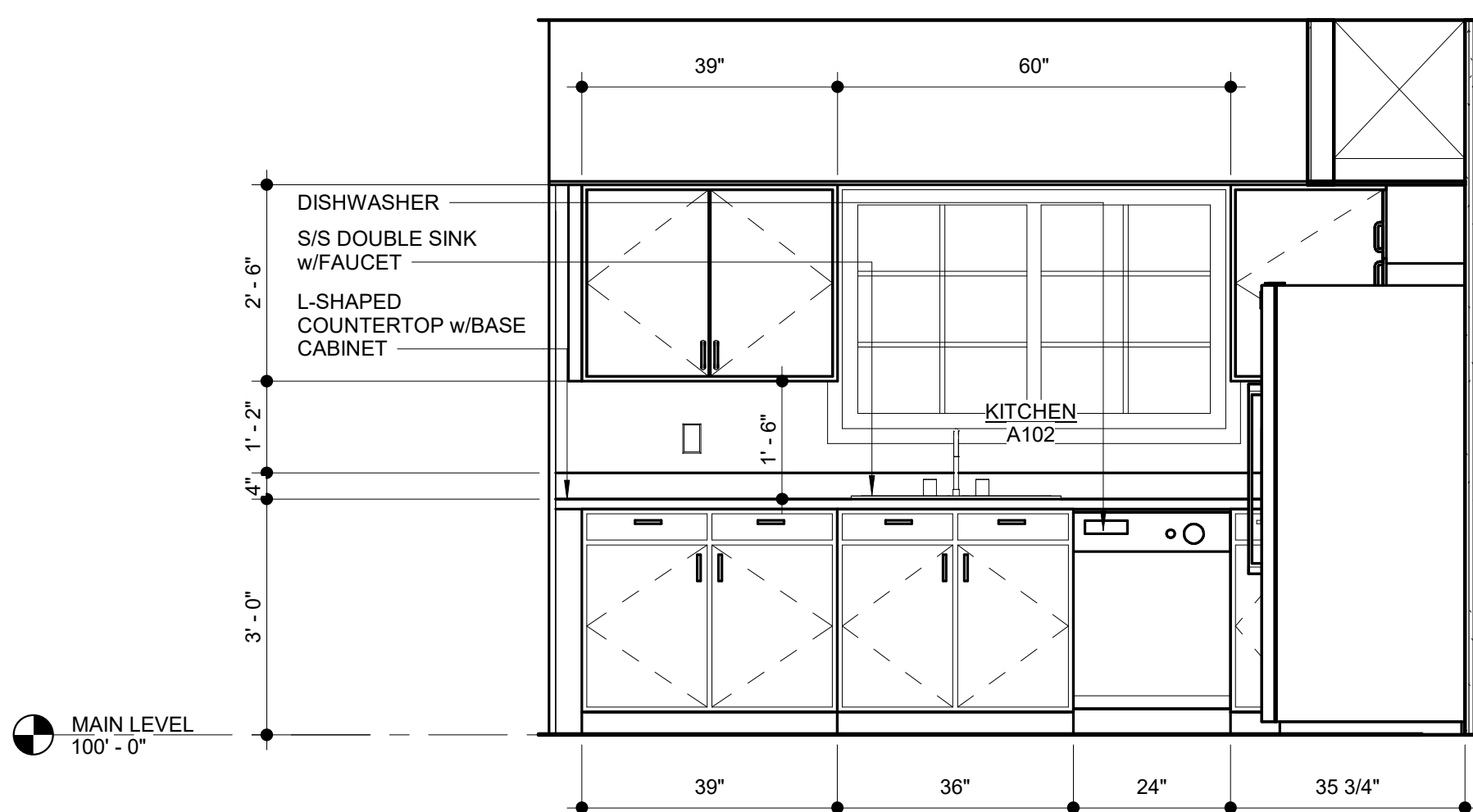

4 interior north main kitchen elevation
1/2" = 1'-0"



TOMPKINS ARCHITECTS

www.tom-arch.com
816.284.6518

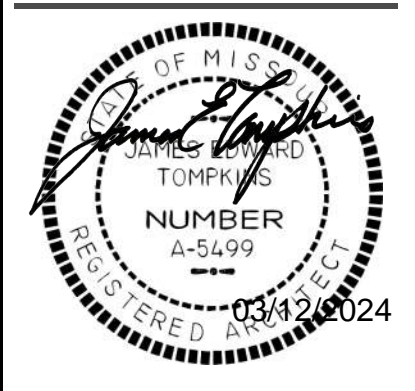

SEQUOIA DUPLEX - BLDG 1

FOR DICK BURTON

205-207 NW ORCHARD COURT, LEE'S SUMMIT, MO

REVISIONS
No. Description Date

sheet issue date:
2023.01.03
tompkins project no.:
2020-01

sheet contents:
FINISH/FURNITURE
PLANS - UPPER

sheet no.:

A702

finish legends

- CARPET
- PORCELAIN FLOOR TILE
- LVP

room finish schedule

NO.	ROOM NAME	FLOOR
A101	LIVING/DINING	LVP
A102	KITCHEN	LVP
A103	BATH	PORCELAIN FLOOR TILE
A104	CL.	CARPET
A105	GARAGE	CONCRETE
A106	ENTRY	LVP
A107	CL.	LVP
A201	BEDROOM 2	LVP
A202	BEDROOM 3	LVP
A204	BATH	PORCELAIN FLOOR TILE
A205	M.BEDROOM	LVP
A206	M. BATH	PORCELAIN FLOOR TILE
A207	LAUNDRY	LVP
A208	CL.	CARPET
A209	CL.	CARPET
A210	CL.	CARPET
A211	DUCT SHAFT	PORCELAIN FLOOR TILE
A301	ATTIC	- NO FINISH-
B101	LIVING/DINING	LVP
B102	KITCHEN	LVP
B103	BATH	PORCELAIN FLOOR TILE
B104	CL.	CARPET
B105	GARAGE	CONCRETE
B106	ENTRY	LVP
B107	CL.	LVP
B201	BEDROOM 2	LVP
B202	BEDROOM 3	LVP
B204	BATH	PORCELAIN FLOOR TILE
B205	M.BEDROOM	LVP
B206	M. BATH	PORCELAIN FLOOR TILE
B207	LAUNDRY	LVP
B208	CL.	CARPET
B209	CL.	CARPET
B210	CL.	CARPET
B211	FRM	PORCELAIN FLOOR TILE
B301	ATTIC	- NO FINISH-

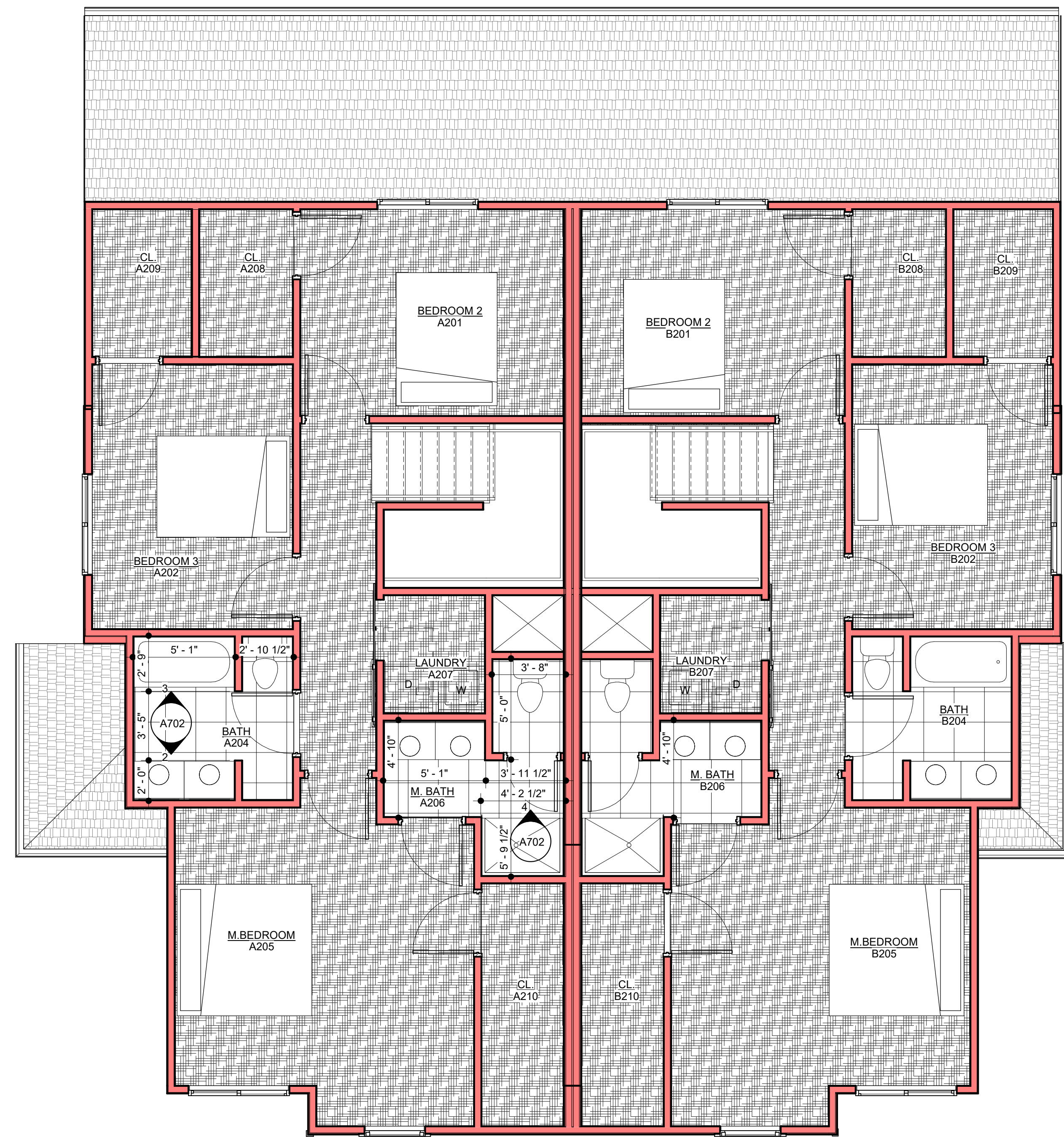

1 finish-furniture plan - second level
1/4" = 1'-0"

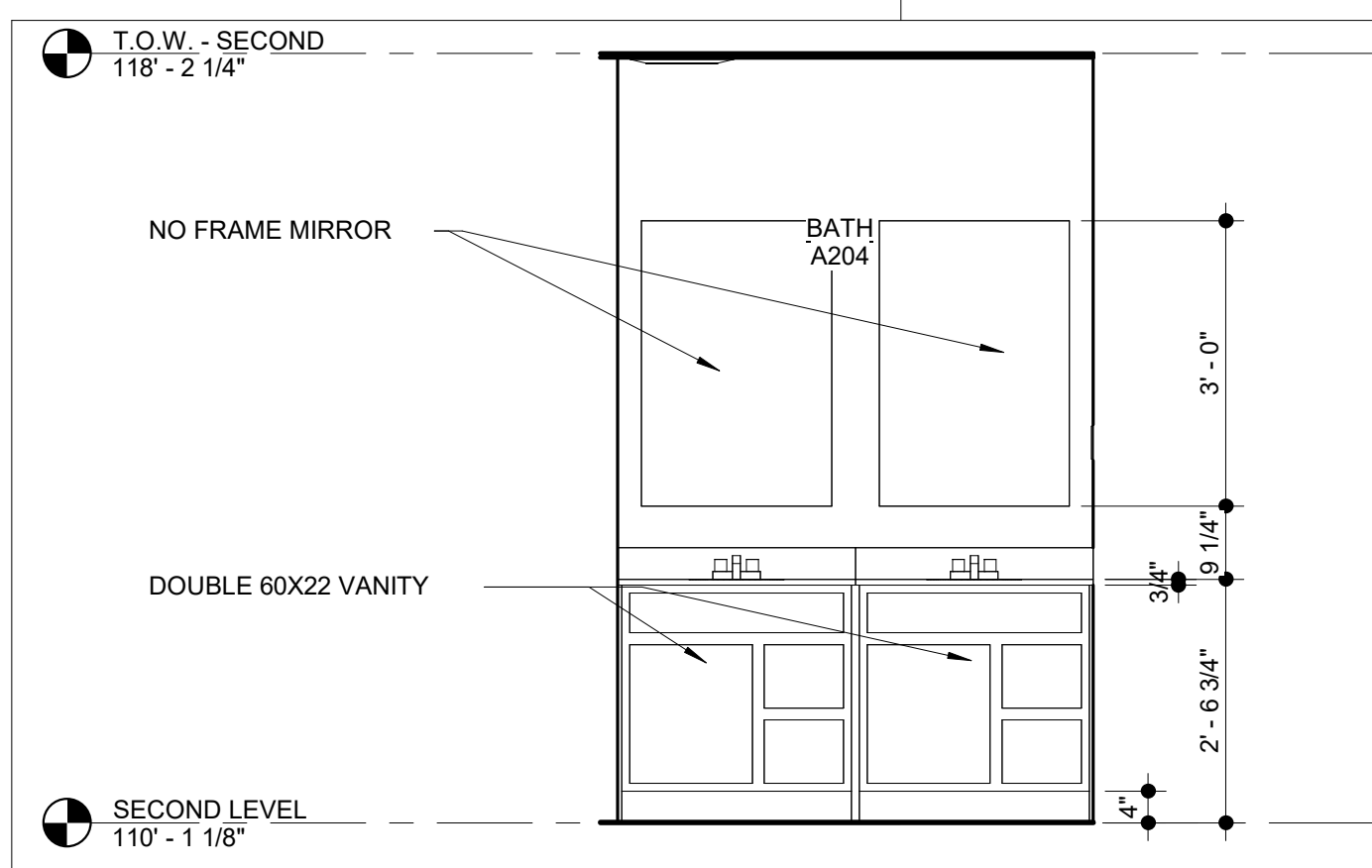
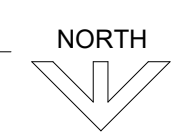

2 interior upper bath north elevation
1/2" = 1'-0"

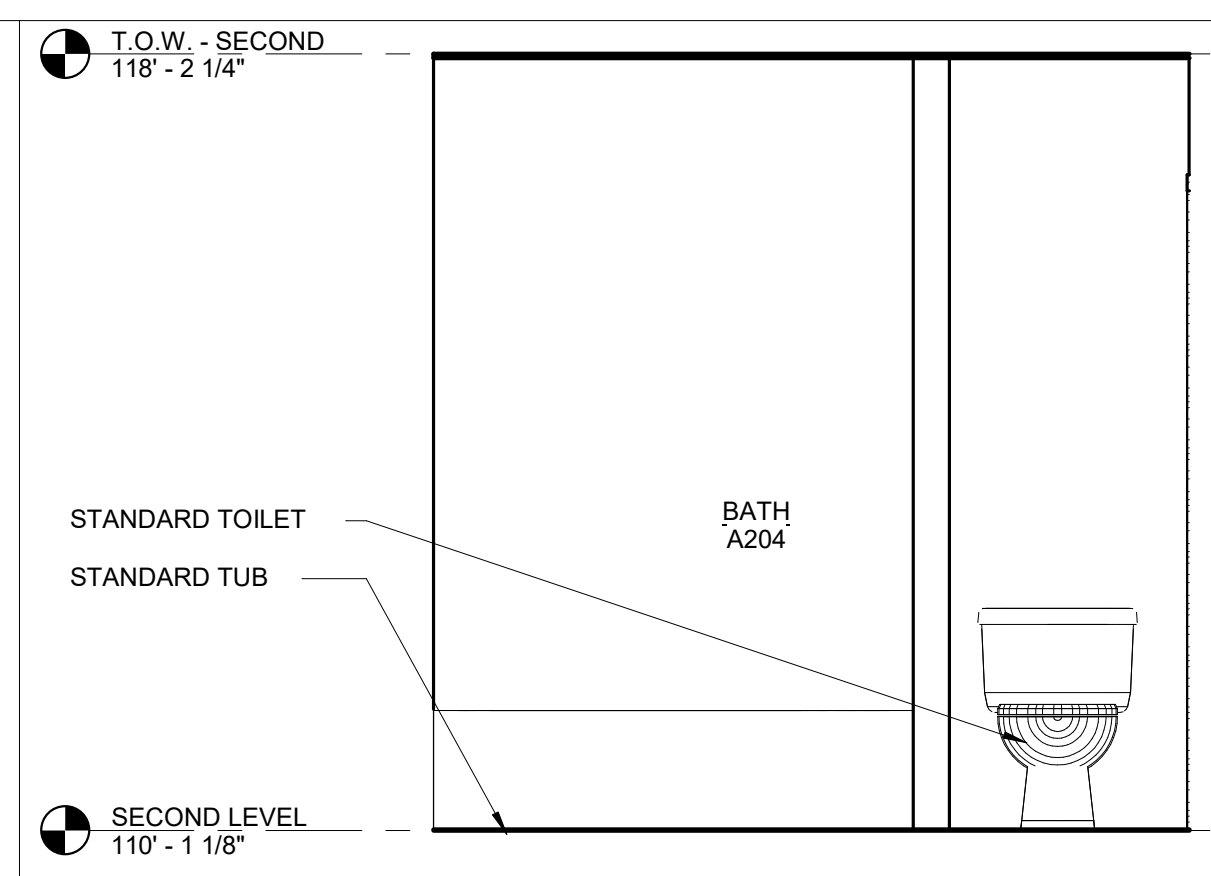

3 interior upper bath south elevation
1/2" = 1'-0"

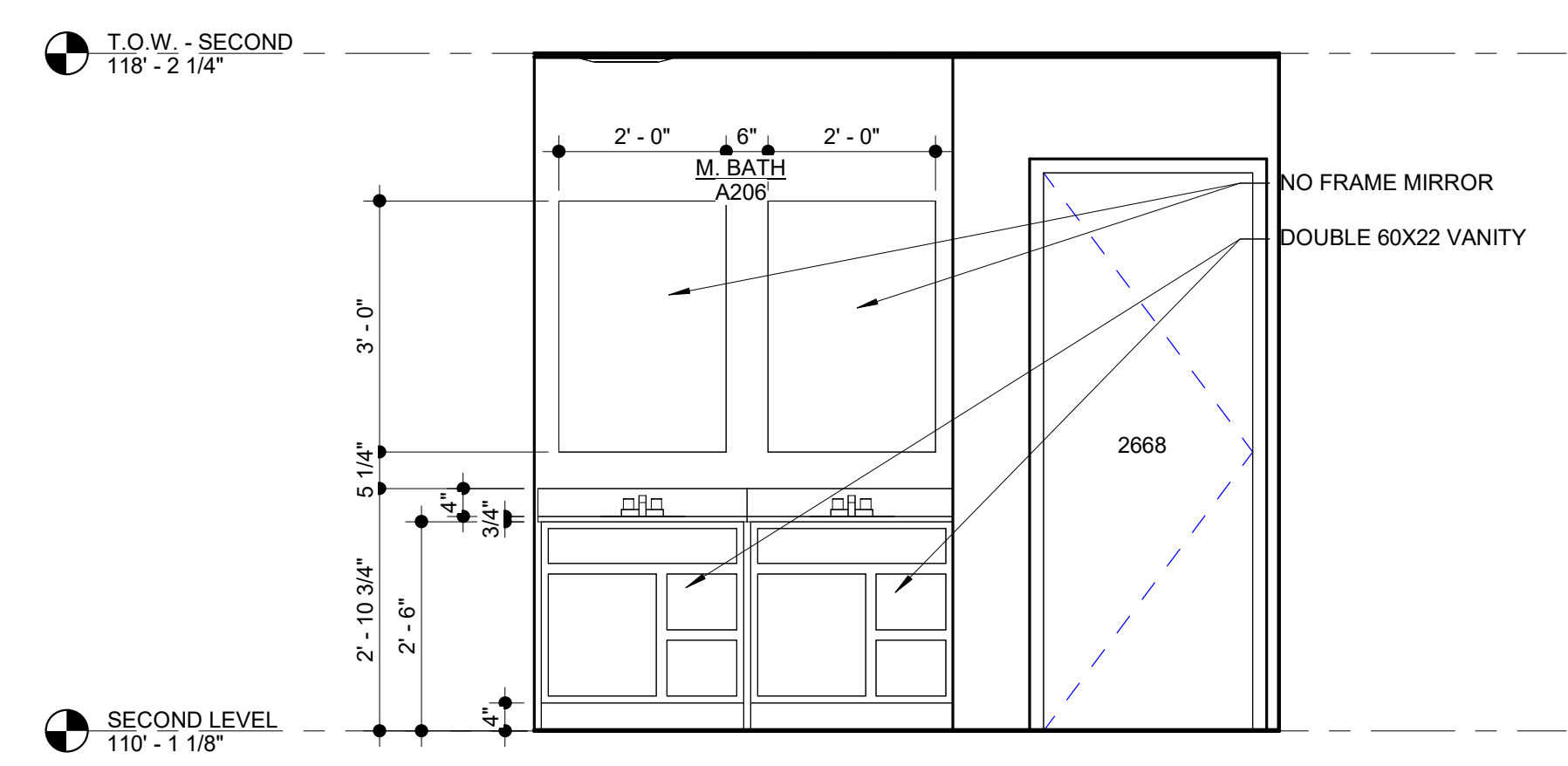

4 interior upper m. bath elevation
1/2" = 1'-0"