

SHOP DRAWING / SUBMITTAL

REVIEW

SUBMITTAL WAS REVIEWED FOR DESIGN CONFORMITY AND GENERAL CONFORMANCE TO CONTRACT DOCUMENTS ONLY. THE CONTRACTOR IS RESPONSIBLE FOR CONFIRMING AND CORRELATING DIMENSIONS AT JOBSITE FOR TOLERANCE, CLEARANCE, QUANTITIES, FABRICATION, COORDINATION OF HIS OR HER WORK WITH OTHER TRADES, AND FULL COMPLIANCE WITH CONTRACT DOCUMENTS.

STATUS:

APPROVED

03/01/2024

REVIEWED BY:

CPD

ENGINEER, EVERSTEAD ENGINEERING & DESIGN
LLC.

RELEASE FOR CONSTRUCTION
AS NOTED ON PLANS REVIEW
DEVELOPMENT SERVICES
LEE'S SUMMIT, MISSOURI
03/12/2024 12:21:27

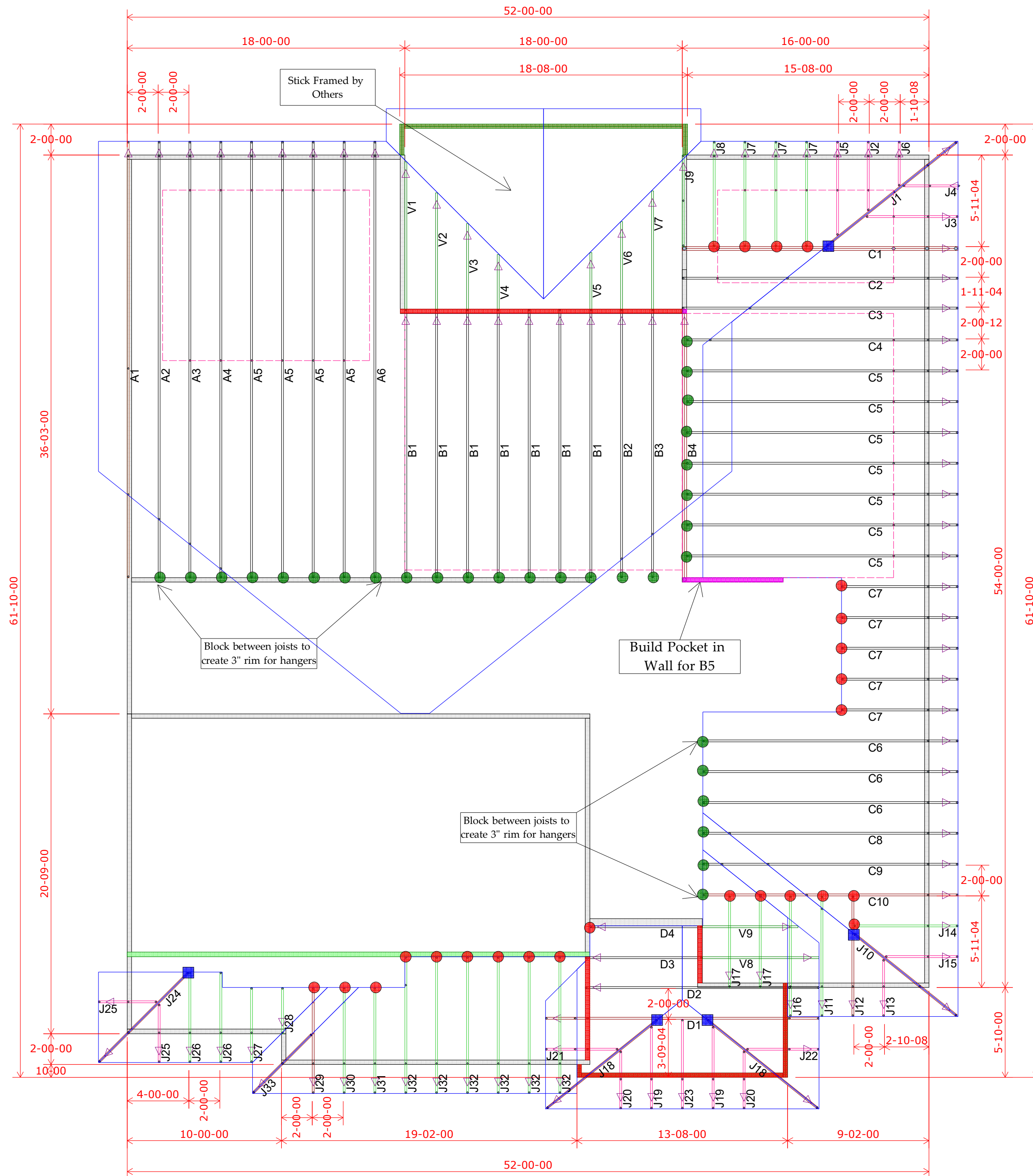

Roof Truss Layout

Scale: 3/16" = 1'

	HANGER SCHEDULE	Quantity
●	LUS24	23
●	LUS26	0
●	HUS26	40
▲	HHUS26-2	0
▲	HGUS26-2	0
▲	HGUS28-3	0
■	LTHJA26	0
■	TJC37	12
■	TJC57	0
▲	HTS20	0

Triangle denotes the left end of the Truss as it appears on the Engineered Drawings provided.

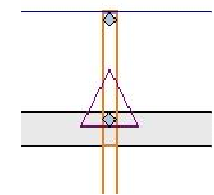



Unless otherwise specified
by Engineer Of Record,
Wheeler Lumber, LLC
recommends an uplift
connection at each bearing
point per the following:

<u># of Uplift</u>	<u>Connector</u>
0 - 495:	(1) H2.5A
495 - 990:	(2) H2.5A
990 - 1245:	(1) HTS20

Installation per Simpson
Strong-Tie guidelines.

For Reactions greater than
1245#, refer to EOR.

<p><u>Wall Heights:</u> 1st Floor = 9-1-2 U.N.O. 2nd Floor = 8-1-2 U.N.O.</p>

Wall Heights	
	9-01-02
	10-01-02
	11-01-02

*Wheeler Lumber
1959 Old Hwy 50 NE
Waverly, KS 66871*



THIS IS A TRUSS PLACEMENT DIAGRAM ONLY. These trusses are designed as individual building components to be incorporated into the building design at the specification of the building designer. See individual design sheets for each truss design identified on the placement drawing. The building designer is responsible for temporary and permanent bracing of the roof and floor system and for the overall structure. The design of the truss support structure including headers, beams, walls, and columns is the responsibility of the building designer. For general guidance regarding bracing, consult "Bracing of wood trusses" available from the Truss Plate Institute, 583 D'Onofrio Drive, Madison, WI 53179.

THIS LAYOUT IS THE SOLE SOURCE FOR FABRICATION OF TRUSSES AND VOIDS ALL PREVIOUS ARCHITECTURAL OR OTHER TRUSS LAYOUTS. REVIEW AND APPROVAL OF THIS LAYOUT MUST BE RECEIVED BEFORE ANY TRUSSES WILL BE BUILT. VERIFY ALL CONDITIONS TO INSURE AGAINST CHANGES THAT WILL RESULT IN EXTRA CHARGES TO YOU.

Date:

REVIEW

SUBMITTAL WAS REVIEWED FOR DESIGN CONFORMITY AND GENERAL CONFORMANCE TO CONTRACT DOCUMENTS ONLY. THE CONTRACTOR IS RESPONSIBLE FOR CONFIRMING AND CORRELATING DIMENSIONS AT JOBSITE FOR TOLERANCE, CLEARANCE, QUANTITIES, FABRICATION, COORDINATION OF HIS OR HER WORK WITH OTHER TRADES, AND FULL COMPLIANCE WITH CONTRACT DOCUMENTS.





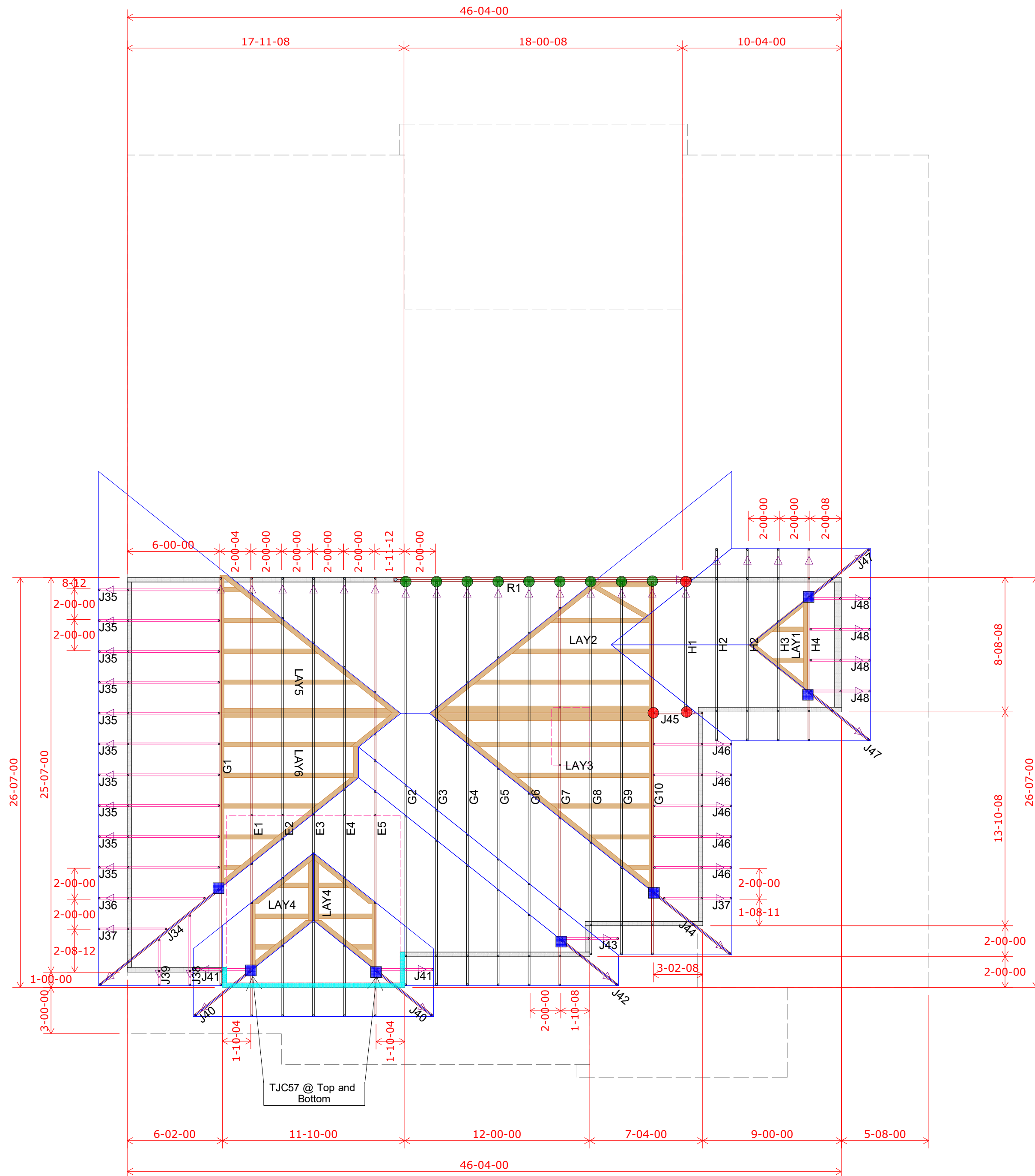





REVIEWED BY:
CPD

ENGINEER, EVERSTEAD ENGINEERING & DESIGN
LLC.



Roof Truss Layout

Scale: 3/16" = 1'

	HANGER SCHEDULE	Quantity
	LUS24	23
	LUS26	0
	HUS26	40
	HHUS26-2	0
	HGUS26-2	0
	HGUS28-3	0
	LTHJA26	0
	TJC37	12
	TJC57	0
	HTS20	0

Triangle denotes the left end of the Truss as it appears on the Engineered Drawings provided.

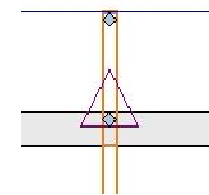



Unless otherwise specified
by Engineer Of Record,
Wheeler Lumber, LLC
recommends an uplift
connection at each bearing
point per the following:

<u># of Uplift</u>	<u>Connector</u>
0 - 495:	(1) H2.5A
495 - 990:	(2) H2.5A
990 - 1245:	(1) HTS20

Installation per Simpson
Strong-Tie guidelines.

For Reactions greater than
1245#, refer to EOR.

Wall Heights:
1st Floor = 9-1-2 U.N.O.
2nd Floor = 8-1-2 U.N.O.

Wall Heights	
	9-01-02
	10-01-02
	11-01-02

THIS IS A TRUSS PLACEMENT DIAGRAM ONLY. These trusses are designed as individual building components to be incorporated into the building design at the specification of the building designer. See individual design sheets for each truss design identified on the Placement drawing. The building designer is responsible for temporary and permanent bracing of the roof and floor system and for the overall structure. The design of the truss support structure including headers, beams, walls, and columns is the responsibility of the building designer. For general guidance regarding bracing, consult "Bracing of wood trusses" available from the Truss Plate Institute, 263 D'Ontorio Drive, Madison, WI 53179.

THIS LAYOUT IS THE SOLE SOURCE FOR FABRICATION OF TRUSSES AND VOIDS ALL PREVIOUS ARCHITECTURAL OR OTHER TRUSS LAYOUTS. REVIEW AND APPROVAL OF THIS LAYOUT MUST BE RECEIVED BEFORE ANY TRUSSES WILL BE BUILT. VERIFY ALL CONDITIONS TO INSURE AGAINST CHANGES THAT WILL RESULT IN EXTRA CHARGES TO YOU.

Annexed B₁^a Dates^b

*Wheeler Lumber
1959 Old Hwy 50 NE
Waverly, KS 66871*

