

GENERAL NOTES:

- DRAWINGS ARE DIAGRAMMATIC ONLY AND REPRESENT THE GENERAL SCOPE OF THE WORK. REVIEW THE GENERAL NOTES, SPECIFICATIONS AND PLANS FOR ADDITIONAL REQUIREMENTS THAT MAY NOT BE SPECIFICALLY CALLED OUT IN THIS PORTION OF THE CONSTRUCTION DOCUMENTS. NOTIFY THE ARCHITECT OF ANY CONFLICTS OR DISCREPANCIES PRIOR TO SUBMISSION OF BID.
- PROVIDE A CONSTRUCTION RECORD SET OF "AS-BUILT" DOCUMENTS TO THE ARCHITECT REFLECTING ANY VARIANCES OF INSTALLED PIPING LOCATIONS OR EQUIPMENT CONTRARY TO THE CONSTRUCTION DOCUMENTS, REFER TO SPECIFICATIONS.
- PROVIDE TO THE ARCHITECT A COPY OF INSPECTION REPORTS AND APPROVAL CERTIFICATES FROM LOCAL AND STATE INSPECTIONS, REFER TO SPECIFICATIONS.
- INSTALLATION SHALL COMPLY WITH LEGALLY CONSTITUTED CODES AND THE REQUIREMENTS OF AUTHORITIES HAVING JURISDICTION AND ALSO MEET ALL REQUIREMENTS OF THE LANDLORD. OBTAIN A COPY OF THE LANDLORD'S REQUIREMENTS AND REVIEW PRIOR TO SUBMITTING BID.
- PLANS AND SPECIFICATIONS GOVERN WHERE THEY EXCEED CODE REQUIREMENTS.
- VERIFY LOCATION AND DEPTH OF UTILITIES AT POINTS OF CONNECTION BEFORE START OF PIPING INSTALLATION.
- REFER TO ARCHITECTURAL PLANS FOR EXACT LOCATION AND MOUNTING HEIGHTS OF PLUMBING FIXTURES.
- DO NOT SCALE FLOOR PLANS FOR EXACT HORIZONTAL LOCATION OF PIPE ROUTING.
- INSTALL CONCEALED PIPING TIGHT TO THE STRUCTURE AND AS HIGH AS POSSIBLE. INSTALL EXPOSED PIPING TIGHT TO THE STRUCTURE, WALL OR CEILING AND AS HIGH AS POSSIBLE. COORDINATE WITH OTHER TRADES TO AVOID CONFLICTS.
- VALVES SHALL BE LINE SIZE UNLESS OTHERWISE NOTED.
- PIPING IN FINISHED AREAS SHALL BE ROUTED CONCEALED; EXPOSED PIPING, WHERE NECESSARY, SHALL BE ROUTED AS HIGH AS POSSIBLE AND TIGHT TO WALLS.
- INSTALL NO PLASTIC PIPE OF ANY KIND ABOVE SLAB INSIDE OR UNDER THE BUILDING. INSTALL NO PLASTIC PIPE IN THE CEILING RETURN AIR PLENUM.
- COORDINATE ALL WORK WITH OTHER TRADES AND CONTRACTORS.
- COORDINATE PIPING INSTALLATION WITH STRUCTURAL GRADE BEAMS, FOOTINGS, COLUMN PIERS, ETC. SLEEVE PIPING THROUGH GRADE BEAMS, FOOTING, ETC. WHERE PIERS ARE NOTED ON PLANS. COORDINATE SLEEVE INSTALLATIONS WITH THE ARCHITECT, STRUCTURAL ENGINEER, STRUCTURAL CONTRACTOR AND GENERAL CONTRACTOR BEFORE CONCRETE IS INSTALLED.
- CLEAN FAUCET AERATORS AND PIPE STRAINERS PRIOR TO TURNING BUILDING OVER TO THE OWNER.
- PROVIDE TRAP SEALS WHERE REQUIRED BY LOCAL AUTHORITIES.
- COORDINATE PIPE ROUTING AWAY FROM ELECTRICAL PANELS. DO NOT INSTALL PIPING OVER ELECTRICAL PANELS.
- PAINT ALL EXPOSED WATER PIPING USING RUST INHIBITOR PAINT. PAINT AND COLOR SHALL BE COORDINATED WITH THE ARCHITECT AND / OR OWNER.
- INSULATE PIPING ROUTED IN EXTERIOR BUILDING WALLS WITH MINIMUM 2" BATT INSULATION TO PREVENT FREEZING.
- PROVIDE "HEAVY-DUTY" NO-HUB COUPLINGS ON [SANITARY PIPING 3" AND LARGER] [SOIL STACKS 4" AND LARGER AND CONNECTIONS TO SOIL STACKS]. SEE DIVISION 22 SPECIFICATION SECTION "SANITARY DRAINAGE AND VENT AND PIPING SPECIALTIES" FOR MORE INFORMATION.
- PROVIDE TRANSITION ADAPTER COUPLINGS FOR CONNECTION OF PVC DWV TO CAST IRON AT SLAB ON GRADE. SEE DIVISION 15 SPECIFICATION SECTION "DRAINAGE AND VENT SYSTEMS" FOR MORE INFORMATION.
- FLOW CONTROL VALVES SHALL BE SIZE 1/2" AND SET AT 0.5 GPM UNLESS NOTED OTHERWISE.
- WATER HAMMER ARRESTORS SHALL BE SIZE "A" UNLESS NOTED OTHERWISE.
- PROVIDE VERTICAL LIFT SPRING LOADED CHECK VALVES IN HOT AND COLD WATER SUPPLIES FOR MOP SINK FAUCETS DOWNSTREAM OF SHUTOFF VALVES.

KITCHEN GENERAL NOTES:

- REFERENCE THE KITCHEN EQUIPMENT PLUMBING CONNECTION SCHEDULE FOR ITEMS TO BE FURNISHED AND / OR INSTALLED AS REQUIRED TO COMPLETE THE INSTALLATION OF PLUMBING SYSTEMS FOR KITCHEN EQUIPMENT. REFERENCE KITCHEN EQUIPMENT DRAWINGS FOR THE EXACT LOCATION OF EQUIPMENT AND ROUGH-IN. REFERENCE THE KITCHEN EQUIPMENT SHOP DRAWINGS AND COORDINATE WITH THE OWNER FOR EXACT REQUIREMENTS PRIOR TO THE START OF INSTALLATION.
- PROVIDE ITEMS AND WORK AS REQUIRED FOR A COMPLETE AND WORKING PLUMBING INSTALLATION FOR EACH PIECE OF KITCHEN EQUIPMENT. PROVIDE ROUGH-INS AND CONNECT TO THE KITCHEN EQUIPMENT WITH TRAPS, SUPPLIES, SHUTOFF VALVES, PIPES TO THE WALL, ESCUTCHEONS, ETC AS SHOWN, SPECIFIED AND REQUIRED.
- WHERE "FLEX" TUBING IS CALLED FOR, PROVIDE A FOUR-FOOT COILED LENGTH OF TYPE "K" SOFT COPPER TUBING FROM WATER SHUT-OFF VALVE TO THE EQUIPMENT CONNECTION OF SAME SIZE AS CONNECTION TO KITCHEN EQUIPMENT WITH 1/4" BEING MINIMUM SIZE. PROVIDE CONNECTORS AND ADAPTERS AS REQUIRED.
- PROVIDE INDIRECT WASTE LINES OF SAME SIZE AS CONNECTION TO EQUIPMENT WITH 3/4" BEING MINIMUM SIZE. ROUTE FROM EQUIPMENT CONNECTION POINTS INDICATED TO FLOOR DRAIN OR FLOOR SINK. PROVIDE AIR GAP OF TWO PIPE DIAMETERS MINIMUM PER CODE.
- COMPLY WITH FOR CLEANING DEPARTMENT. LOCATIONS OF
- PROVIDE AIRTIGHT SEAL AROUND PIPING PENETRATIONS THROUGH WALK-IN COOLER OR FREEZER WALLS OR CEILINGS.
- DO NOT INSTALL PIPING IN COOLER OR FREEZER WALLS. INSTALL EXPOSED PIPING IN A NEAT APPEARING MANNER.
- COORDINATE LOCATION OF VENT AND WATER PIPING TO AVOID CONFLICT WITH OTHER TRADES.
- CLEAN INSTALLED PLUMBING FIXTURES AND EQUIPMENT.
- PROVIDE WALL BACKING OR SPECIFIED CARRIERS FOR THE PROPER SUPPORT OF INSTALLED WALL HUNG FIXTURES AND EQUIPMENT.
- PROVIDE VERTICAL LIFT SPRING LOADED CHECK VALVES IN HOT AND COLD WATER SUPPLIES FOR 3-COMPARTMENT SINKS, PRE-RINSE UNITS AND JANITOR SINKS DOWNSTREAM OF SHUTOFF VALVES.
- SEAL AROUND INSTALLED FIXTURES AND KITCHEN EQUIPMENT WITH CAULK.
- PROVIDE APPROPRIATE BACKFLOW PREVENTION DEVICES FOR KITCHEN EQUIPMENT REQUIRING THEM PER LOCAL AUTHORITIES REQUIREMENTS. INSTALL BACKFLOW PREVENTION DEVICES FURNISHED WITH KITCHEN EQUIPMENT.

NOT USED

PLUMBING SYMBOLS

NOTE: THIS IS A MASTER LEGEND AND NOT ALL SYMBOLS, ABBREVIATIONS, ETC. ARE NECESSARILY USED ON THE DRAWINGS.

ANNOTATION	
	PLUMBING PLAN NOTE CALLOUT
	PLUMBING EQUIPMENT DESIGNATION. (CONTRACTOR FURNISHED AND INSTALLED). REFER TO PLUMBING FIXTURE OR EQUIPMENT SCHEDULES
	EQUIPMENT DESIGNATION (OWNER FURNISHED, CONTRACTOR INSTALLED)
	MECHANICAL EQUIPMENT DESIGNATION (CONTRACTOR FURNISHED AND INSTALLED UNLESS NOTED OTHERWISE)
	CONNECTION POINT OF NEW WORK TO EXISTING
	DETAIL REFERENCE UPPER NUMBER INDICATES DETAIL NUMBER LOWER NUMBER INDICATES SHEET NUMBER
	SECTION CUT DESIGNATION

STANDARD MOUNTING HEIGHTS	
PLUMBING (AFF, AFG, UNLESS NOTED OTHERWISE) REFER TO THE ARCHITECTURAL DRAWINGS FOR PLUMBING FIXTURE MOUNTING HEIGHTS. UNO, INSTALL PLUMBING FIXTURES WITH THE MOUNTING HEIGHTS AS LISTED BELOW WITH FINAL APPROVAL BY THE ARCHITECT.	
ADA ACCESSIBLE DRINKING FOUNTAIN	36" MAX. FLOOR TO SPOUT
ADA ACCESSIBLE LAVATORIES	34" FLOOR TO RIM
ADA ACCESSIBLE SHOWER VALVES	38" MINIMUM TO 48" MAXIMUM FLOOR TO CENTERLINE
ADA ACCESSIBLE TUB VALVES	CENTER BETWEEN GRAB BAR AND TUB RIM
ADA ACCESSIBLE URINALS	17" FLOOR TO RIM
ADA ACCESSIBLE WATER CLOSET	17" TO 19" FLOOR TO TOP OF SEAT
ADA ACCESSIBLE WATER COOLER	35" FLOOR TO RIM
ADULT STANDARD DRINKING FOUNTAIN	41" FLOOR TO RIM
ADULT STANDARD WATER COOLER	41" FLOOR TO RIM
CHILD STANDARD DRINKING FOUNTAIN	30" FLOOR TO RIM
CHILD STANDARD WATER COOLER	30" FLOOR TO RIM
CHILD URINAL	14" FLOOR TO RIM
CLINIC SERVICE SINKS	30" FLOOR TO RIM
JANITOR'S SINK FAUCET FITTINGS	42" FLOOR TO CENTERLINE
HOSE BIBBS	36" AFF TO CENTERLINE
ICE MAKER OUTLET BOXES	24" FLOOR TO CENTER OF BOX
LAVATORY OR SINK	31" FLOOR TO RIM
NON FREEZE HYDRANT	18" AFG TO CENTERLINE
SHOWER HEADS	6'-6" MEN & 6'-0" WOMEN FLOOR TO CENTERLINE
SHOWER VALVES	48" MEN & 42" WOMEN FLOOR TO CENTERLINE
STANDARD URINALS	22" FLOOR TO RIM
SURGEON'S SCRUB-UP SINKS	35" FLOOR TO FRONT RIM
TUB VALVES	32" FLOOR TO CENTELINE
WASHING MACHINE OUTLET BOXES	42" FLOOR TO RIM
WATER CLOSET	15" FLOOR TO RIM

ABBREVIATIONS			
AFF	ABOVE FINISHED FLOOR	MH	MANHOLE
AFG	ABOVE FINISHED GRADE	MIN	MINIMUM
AHU	AIR HANDLING UNIT	N/C	NORMALLY CLOSED
BFF	BELOW FINISHED FLOOR	N/O	NORMALLY OPEN
BFG	BELOW FINISHED GRADE	ORD	OVERFLOW ROOF DRAIN
BOP	BOTTOM OF PIPE	PDI	PLUMBING DRAINAGE INSTITUTE
BOS	BOTTOM OF STRUCTURE	PVC	POLYVINYL CHLORIDE
BTU	BRITISH THERMAL UNIT	PRV	PRESSURE REDUCING VALVE
CPVC	CHLORINATED POLYVINYL CHLORIDE	RD	ROOF DRAIN
DN	DOWN	RPM	REVOLUTIONS PER MINUTE
DFU	DRAINAGE FIXTURE UNIT	RTU	ROOFTOP UNIT
DS	DOWNSPOUT	SF	SQUARE FEET, SUPPLY FAN
ETR	EXISTING TO REMAIN	SP	SUMP PUMP
EWC	ELECTRIC WATER COOLER	SS	STAINLESS STEEL, SANITARY SEWER, SOIL STACK
FD	FLOOR DRAIN	TDH	TOTAL DYNAMIC HEAD
FFA	FROM FLOOR ABOVE	TFA	TO FLOOR ABOVE
FFB	FROM FLOOR BELOW	TFB	TO FLOOR BELOW
FF	FINISHED FLOOR	TYP	TYPICAL
FL	FLOW LINE	UL	UNDERWRITERS LABORATORIES, INC.
FLA	FULL LOAD AMPS	UNO	UNLESS NOTED OTHERWISE
FLR	FLOOR	UPS	UNINTERRUPTIBLE POWER SUPPLY
GPM	GALLONS PER MINUTE	V	VOLT(S)
HD	HEAD, HUB DRAIN	VCP	VITRIFIED CLAY PIPE
IE	INVERT ELEVATION	VS	VENT STACK
IN WC	INCHES OF WATER COLUMN	VTR	VENT THROUGH ROOF
JB	JUNCTION BOX	W/	WITH
J-BOX	JUNCTION BOX	W/O	WITHOUT
KW	KILOWATT	WC	WATER COLUMN
MAU	MAKE-UP AIR UNIT	WS	WASTE STACK
MAX	MAXIMUM	WSFU	WATER SUPPLY FIXTURE UNIT
MBH	1000 BTU PER HOUR		

PIPING	
----	DOMESTIC COLD WATER (CW)
---SCW---	SOFTENED COLD WATER (SCW)
-----	DOMESTIC HOT WATER (HW)
-----	DOMESTIC HOT WATER RECIRC. (HWR)
---S---	SOIL PIPING -- ABOVE FLOOR (S)
---S---	SOIL PIPING -- BELOW FLOOR (S)
---W---	WASTE PIPING -- ABOVE FLOOR (W)
---W---	WASTE PIPING -- BELOW FLOOR (W)
---GW---	GREASE WASTE -- ABOVE FLOOR (GW)
---GW---	GREASE WASTE -- BELOW FLOOR (GW)
---VBG---	VENT BELOW GRADE (VBG)
---VBF---	VENT BELOW FLOOR (VBF)
---ID---	INDIRECT DRAIN (ID)
---CD---	CONDENSATE DRAIN (CD)
---ACD---	AUXILIARY CONDENSATE DRAIN (ACD)
-----	EXISTING PIPING TO REMAIN
---V---	VENT PIPING (V)

	FLOOR SINK (FS), SIZE & TYPE
	FLOOR DRAIN (FD), SIZE & TYPE
	BALL VALVE
	CONTROL VALVE
	SHUTOFF VALVE
	CHECK VALVE
	BALANCING VALVE WITH PRESSURE PORTS
	WATER METER
	STRAINER
	STRAINER WITH BLOWOFF
	RELIEF/SAFETY VALVE
	SOLENOID VALVE
	PRESSURE REDUCING VALVE
	GAS PRESSURE REGULATOR
	THERMOSTATIC MIXING VALVE
	PIPE ANCHOR
	EXPANSION JOINT
	BACKFLOW PREVENTER
	PRESSURE GAUGE
	THERMOMETER
	UNION
	FLANGE CONNECTION
	HOSE BIBB (HB)
	NONFREEZE WALL HYDRANT (NW)
	MANUAL / AUTOMATIC AIR VENT OR VACUUM RELIEF VALVE
	PRESSURE / VACUUM SWITCH
	CLEANOUT
	CAP
	WALL CLEANOUT (WCO)
	FLOOR CLEANOUT (FCO)
	EXTERIOR CLEANOUT (ECO)
	ELBOW UP
	ELBOW DOWN
	TEE UP
	TEE DOWN
	ELBOW UP WITH SHUT-OFF VALVE (SOV)
	ELBOW DOWN WITH SHUT-OFF VALVE (SOV)
	TEE UP WITH SHUT-OFF VALVE (SOV)
	TEE DOWN WITH SHUT-OFF VALVE (SOV)
	WATER HAMMER ARRESTER (WHA) WITH PDI SIZES, (A, B, C, D, & E)
	RECIRCULATION PUMP
	P-TRAP

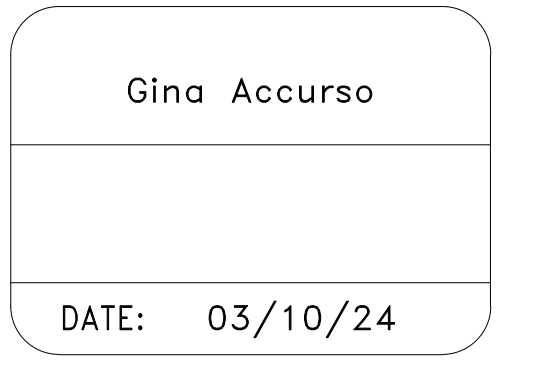
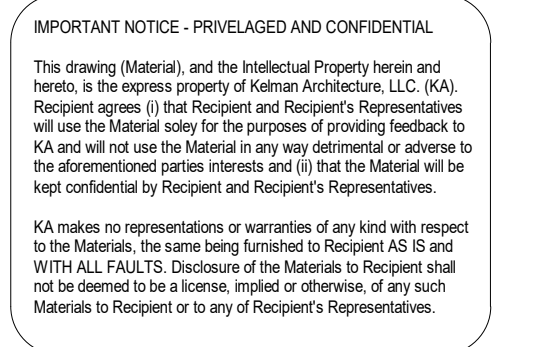
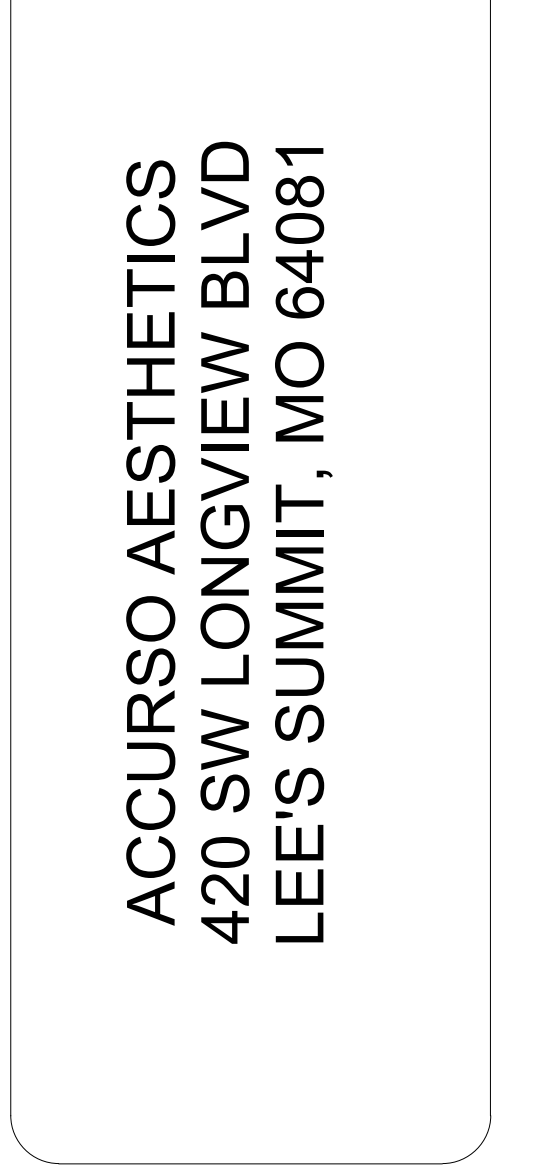

ISSUES / REVISIONS:	
01	2020.01.01 DRAWING SUBMISSION
01	2020.01.01 DRAWING SUBMISSION

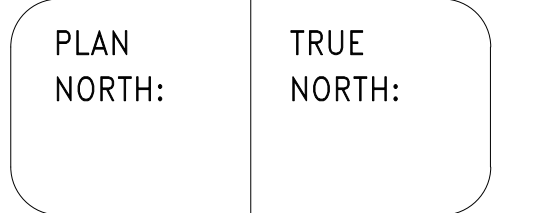

SCALE:

NAME:
PLUMBING LEGEND

NUMBER: POOO
REV:

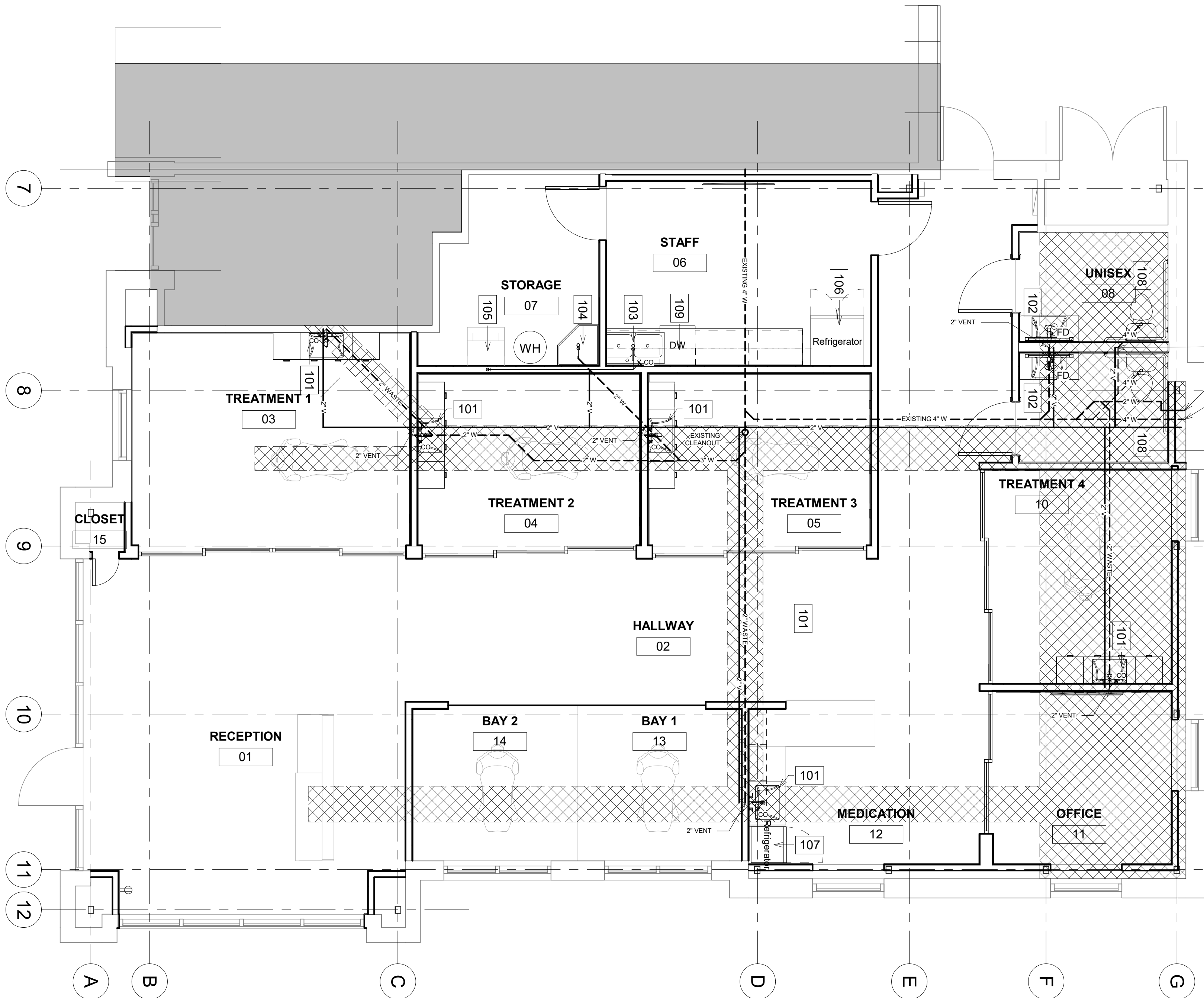

Item No	Qty	Equipment Description	Cold Water Size (in)	Cold Water AFF (in)	Hot Water Size (in)	Hot Water AFF (in)	Direct Drain Size (in)	Direct Drain aff (in)	Plumbing Remarks
101	5	Sink, Hand, Vessel	0.5	18	0.5	18	1.5	16	
102	2	Sink, Hand, Wall Mount	0.5	18	0.5	18	1.5	16	
103	1	Sink, Kitchen, Under Mount	0.5	18	0.5	18	1.5	16	
104	1	Mop Sink	0.5	36	0.5	36	1.5	ground	
105	1	Washer/Dryer	0.5	42	0.5	42"	2	42	
106	1	Refrigerator	0.375						
107	1	Medication Refrigerator							
108	2	Toilet	0.375	8			4	ground	

PLUMBING PIPE MATERIAL SCHEDULE		
PIPING SYSTEM	ABBREVIATION	PIPING MATERIAL
SANITARY DRAINAGE & VENT (ABOVE GRADE)	S, W OR V	HUBLESS CAST IRON
SANITARY DRAINAGE & VENT (BELOW GRADE)	S, W OR V	SERVICE WEIGHT CAST IRON (PVC DWV OPTIONAL)
POTABLE WATER (ABOVE GRADE)	CW, HW OR HWR	TYPE L HARD DRAWN COPPER
POTABLE WATER - 2" & SMALLER (BELOW GRADE)	CW, HW OR HWR	TYPE K SOFT ANNEALED COPPER
NATURAL GAS (ABOVE GRADE & ON ROOF)	G	SCHEDULE 40 BLACK STEEL
NATURAL GAS (BELOW GRADE)	G	APPROVED "PE" PIPE FOR GAS
CONDENSATE DRAIN - 1" & SMALLER	CD	TYPE M HARD DRAWN COPPER (PVC DWV OPTIONAL)
CONDENSATE DRAIN - 1-1/4" & LARGER	CD	TYPE DWV HARD DRAWN COPPER (PVC DWV OPTIONAL)
INDIRECT DRAIN - 1" & SMALLER	ID	TYPE M HARD DRAWN COPPER
INDIRECT DRAIN - 1-1/4" & LARGER	ID	TYPE DWV HARD DRAWN COPPER
FIRE PROTECTION - 3" & LARGER (RFT CWV GRADE)	FP	THICK FIRE IRON
SUMP PUMP DISCHARGE	SPD	SCHEDULE 40 GALVANIZED STEEL
SUMP PUMP DISCHARGE	SPD	SCHEDULE 40 PVC
REVERSE OSMOSIS	RO	CPVC PLASTIC
REFER TO SPECIFICATIONS FOR FITTINGS, INSTALLATION REQUIREMENTS AND FURTHER INFORMATION		

RELEASED FOR CONSTRUCTION
As Noted on Plans Review

Development Services Department
Lee's Summit, Missouri
03/11/2024

STATE OF MISSOURI

DAVID L. KELMAN

NUMBER A-201363858

ARCHITECT

K

KELMAN

ARCHITECTURE

KELMAN ARCHITECTURE, LLC.
3001 W 50TH TERRACE
WESTWOOD, KS 66205
kelmanarchitecture@gmail.com
(785) 760-4984

ACCURSO AESTHETICS
420 SW LONGVIEW BLVD
LEE'S SUMMIT, MO 64081

IMPORTANT NOTICE - PRIVILEGED AND CONFIDENTIAL

This drawing (Material), and the Intellectual Property herein and hereto, is the express property of Kelman Architecture, LLC. (KA). Recipient agrees (i) that Recipient and Recipient's Representatives will use the Material solely for the purposes of providing feedback to KA and will not use the Material in any way detrimental or adverse to the aforementioned parties interests and (ii) that the Material will be kept confidential by Recipient and Recipient's Representatives.

KA makes no representations or warranties of any kind with respect to the Materials. The same being limited to Recipient AS IS and WITH ALL FAULTS. Disclosure of the Materials to Recipient shall not be deemed to be a license, implied or otherwise, of any such Materials to Recipient or to any of Recipient's Representatives.

Gina Accurso

DATE: 03/11/24

ISSUES / REVISIONS:	
01	2020.01.01 DRAWING SUBMISSION
01	2020.01.01 DRAWING SUBMISSION

PLAN NORTH:

TRUE NORTH:

SCALE:
1/4" = 1'-0"

NAME:
WASTE & VENT PLAN

NUMBER: P100

REV: