

VICINITY MAP

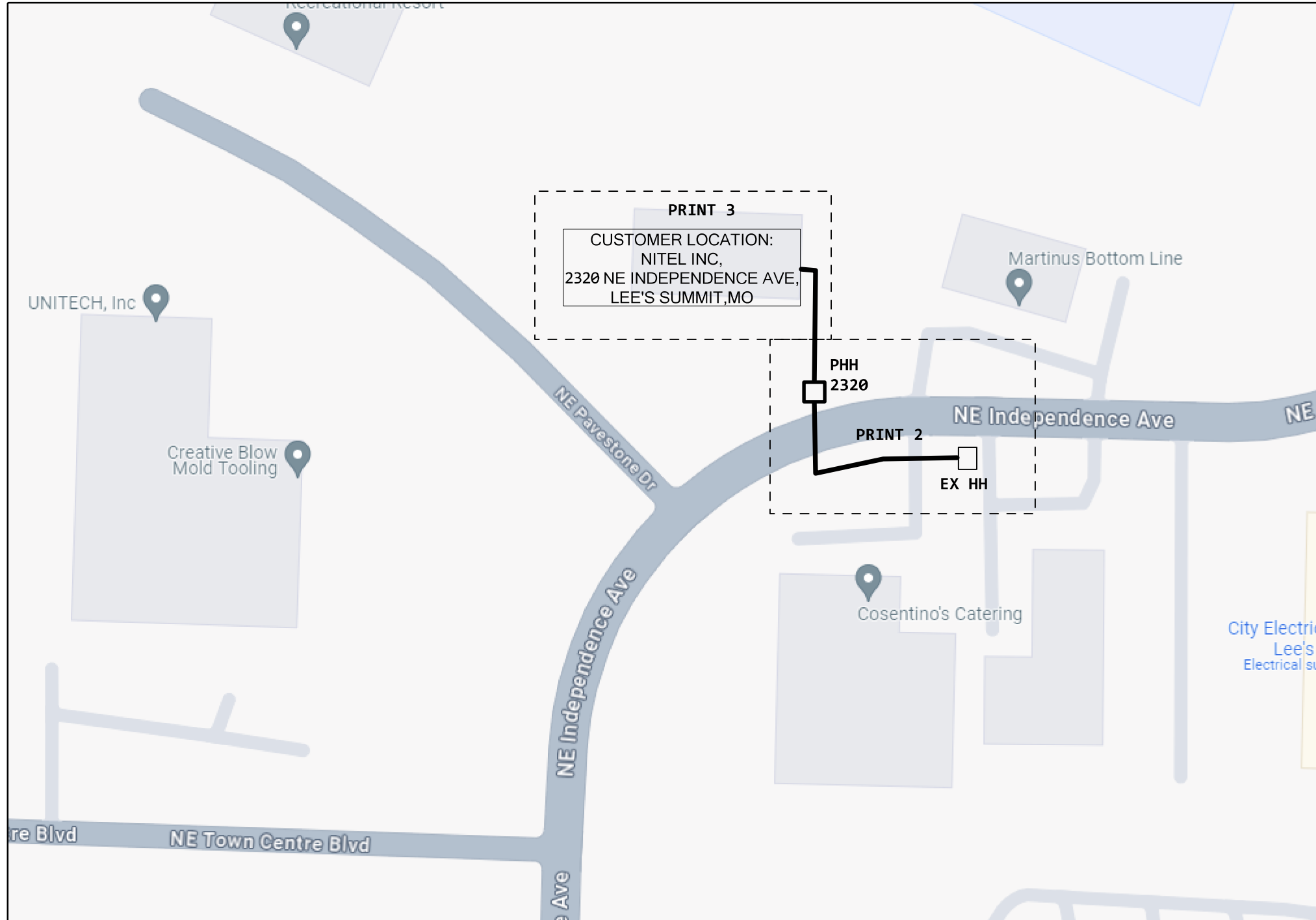

SITE DETAILS
 SITE ID:1611651
 COMMON ID:NSN200888203
 CUSTOMER:NITEL INC
 ADDRESS:2320 NE INDEPENDENCE AVE
 CITY:LEE'S SUMMIT
 STATE:MO
 ZIP:64064
 CUSTOMER CLLI:LESNMOMH
 SWC CLLI:KSCYMO41

1 845C 1 READY **ECD:04/11/2024**
 2 477C 1 ENDCPR **EF READY**

BURY/BORE ALL THE CABLES AT 36" DEPTH
 UNLESS SPECIFIED

NPANNX:816524
 WC NAME:LEE'S SUMMIT

ASE ORDER:NSN200888203
 SITE ID:1611651
 CLLI:LESNMOMH

LCON:JOEL SMITH
 LCON CONTACT:913-208-1434
 LCON EMAIL:RAFAELMONTERO.VENDORUPDATE@NITELUSA.COM

SLCON:RAFAEL
 SLCON CONTACT:512-236-4661
 SLCON EMAIL:RMONTERO@NITELUSA.COM

SVCON:MANAGER ON DUTY
 SVCON NUMBER:816-578-6100

PLEASE CONTACT 48 HRS
 IN ADVANCE

Contractor Name: PEARCE SERVICES-MK216U

**BEFORE YOU
 DIG!
 2 Days Prior
 Call 811**

4

PROJECT # A02S7MZ		DATE SVC REQ'D 04/11/2024	
NPANNX 816524	GEO LOC EE4160	CLLI KSCYMO41	
PRIMARY ENGR.: ERK, JOHN J			
ENGR. ID: JE0265		PERMIT REQ'D.	N
PHONE #: 8162895023		PRINT 1 OF 4	

1 (2013) 845C 251'
 5BQ2MT-024
 A,1-4
 L2008,113-114
 A,7-22
 L2012,239-240

4 219' INNERDUCT1-2" (PPA) 845C
 2 INNERDUCT1-2"
 219 DBOR
 3 845C
 2"-PC
 159 DBOR
 7 477C
 19 PLA2IM
 5 178' 2" SOC (PPA) 845C

TIER-15
 HH 2320 NIA
 HH-3X2X3 (PPA) 845C
 3 X 2 X 3 = 18
 FID:103048915

4 845C
 HH-3X2X3
 1 PLAC
 5 845C
 MARKER-POST
 1 PLAC
 6 845C
 GRD-ROD
 2 PLAC

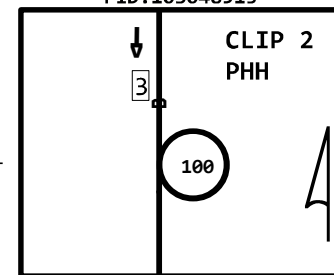

2 (2013) 845C 417'
 5BQ2MT-024
 A,1-4 NC
 (L2008,113-114) <A02S7MZ> C,5-6
 A,7-22 NC
 L2012,239-240 NC

3 (PPA) 845C 572'
 5BQ2MT-024
 B,1-4
 L2008,113-114
 B,7-24

1 845C
 5BQ2MT-024
 572 IDUC

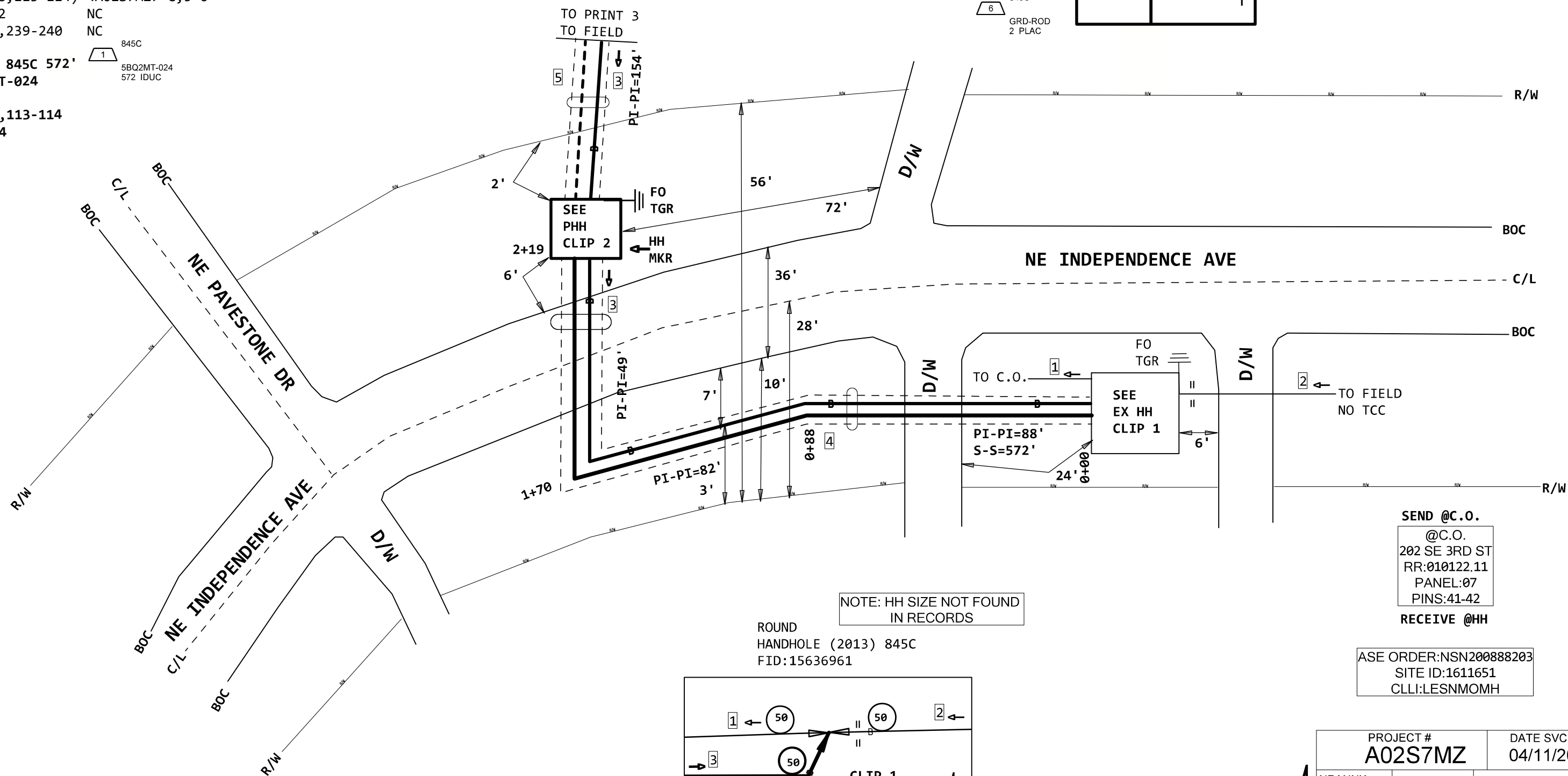

NOTE: HH SIZE NOT FOUND
 IN RECORDS

ROUND
 HANDHOLE (2013) 845C
 FID:15636961

SEND @C.O.

@C.O.
 202 SE 3RD ST
 RR:010122.11
 PANEL:07
 PINS:41-42

RECEIVE @HH

ASE ORDER: NSN200888203
 SITE ID: 1611651
 CLLI: LESNMOMH

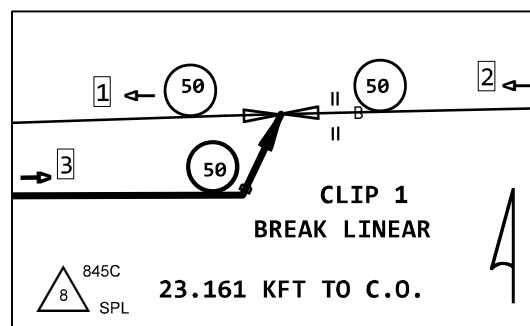

PROJECT # A02S7MZ		DATE SVC REQ'D 04/11/2024
NPANNX 816524	GEO LOC EE4160	CLLI KSCYMO41
PRIMARY ENGR.: ERK, JOHN J		
ENGR. ID: JE0265	PERMIT REQ'D.	Y
PHONE #: 8162895023	PRINT 2 OF 4	

1 01.NWAL. 01
 LESNMOMHDFD
 I 2320-1-1 NE INDEPENDENCE AVE
 IFWNN-24 (PPA) 845C
 A,1-4
 L2008,113-114
 A,7-24

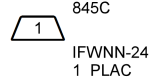

3 (PPA) 845C
 5BQ2MT-024
 B,1-4
 L2008,113-114
 B,7-24

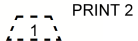

5 2" SOC (PPA) 845C

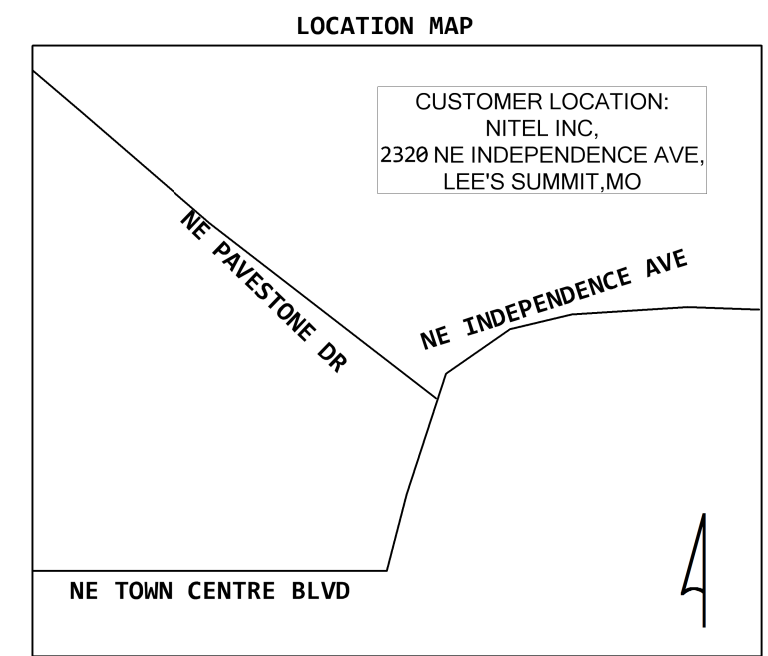
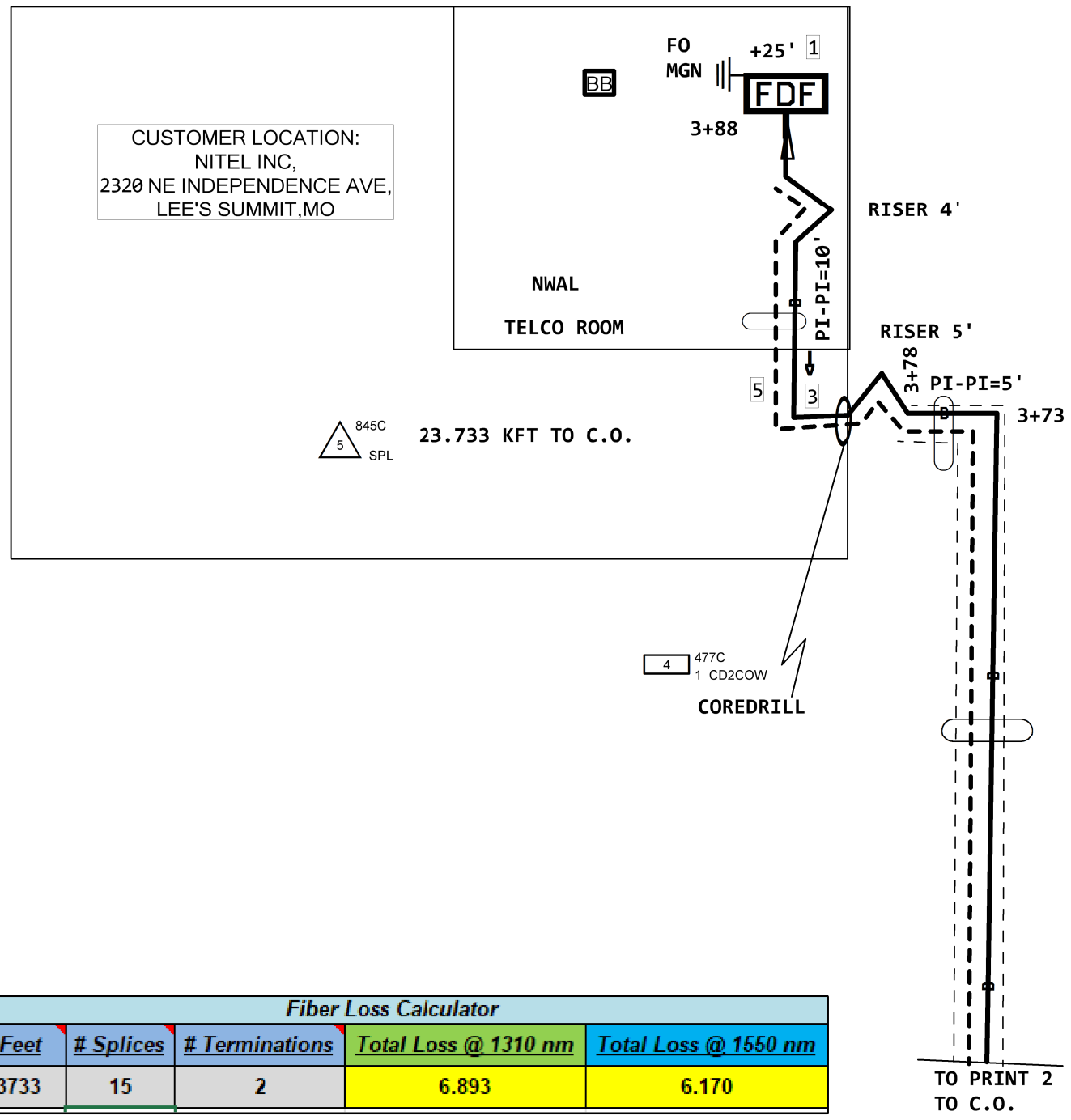
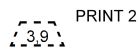

23.733 KFT TO C.O.

3 845C 2 TESTF @FDF
 @FDF
 LESNMOMH
 PINS:5-6
 L2008,113-114

2 845C 2 TESTF @C.O.
 @C.O.
 202 SE 3RD ST
 RR:010122.11
 PANEL:07
 PINS:41-42

ASE ORDER: NSN200888203
 SITE ID: 1611651
 CLLI: LESNMOMH

LCON: JOEL SMITH
 LCON CONTACT: 913-208-1434
 LCON EMAIL: RAFAELMONTERO.VENDORUPDATE@NITELUSA.COM

SLCON: RAFAEL
 SLCON CONTACT: 512-236-4661
 SLCON EMAIL: RMONTERO@NITELUSA.COM

SVCON: MANAGER ON DUTY
 SVCON NUMBER: 816-578-6100

PLEASE CONTACT 48 HRS
 IN ADVANCE

Fiber Loss Calculator				
# Feet	# Splices	# Terminations	Total Loss @ 1310 nm	Total Loss @ 1550 nm
23733	15	2	6.893	6.170

PROJECT # A02S7MZ		DATE SVC REQ'D 04/11/2024
NPANNX 816524	GEO LOC EE4160	CLLI KSCYMO41
PRIMARY ENGR.: ERK, JOHN J		
ENGR. ID: JE0265	PERMIT REQ'D.	Y
PHONE #: 8162895023	PRINT 3 OF 4	

SITE DETAILS

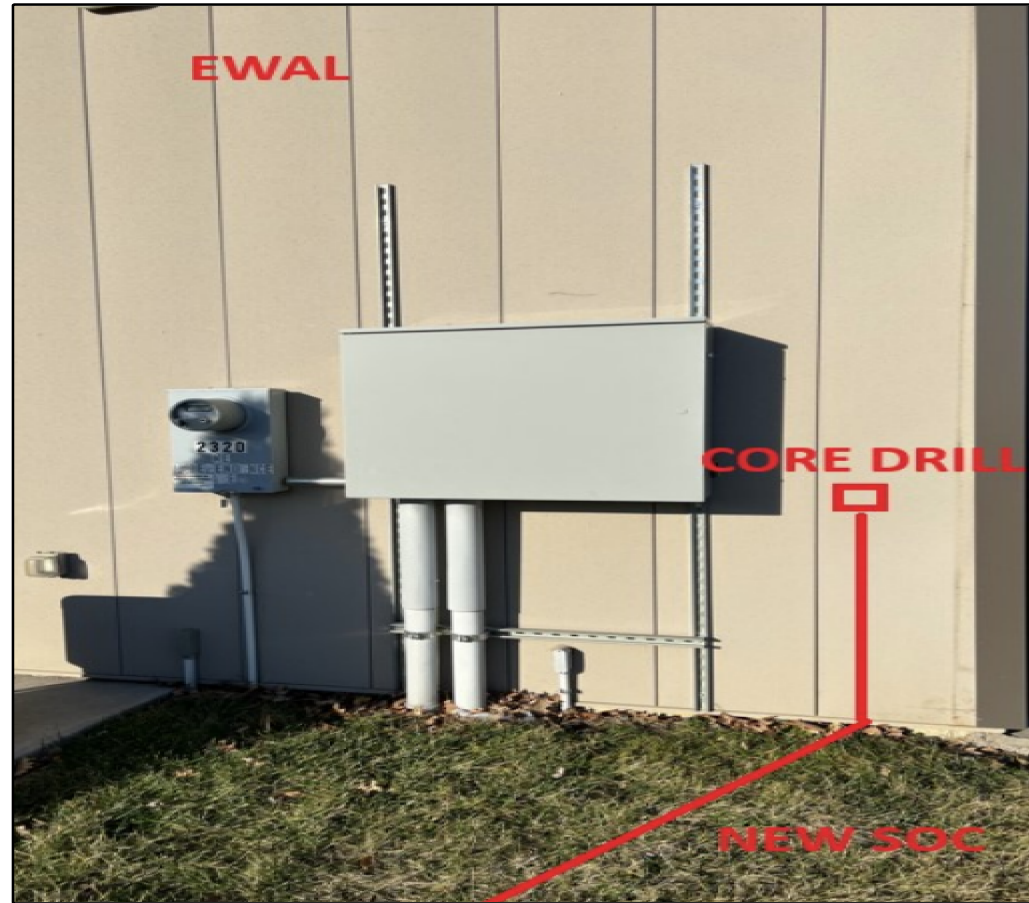

NWAL



SITE DETAILS
 SITE ID:1611651
 COMMON ID:NSN200888203

CUSTOMER:NITEL INC
 ADDRESS:2320 NE INDEPENDENCE AVE
 CITY:LEE'S SUMMIT
 STATE:MO
 ZIP:64064
 CUSTOMER CLLI:LESNMOMH
 SWC CLLI:KSCYMO41

EF=YES

AT&T TO PROVIDE:
 -BACKBOARD
 -AC OUTLET
 -CIRCUIT BREAKER
 -#6 GROUND
 -178' 2" SOC
 -2" SLEEVE

1	477C 1 PLBB16	BACKBOARD
4	477C 1 PLACSG	#6 GROUND



ASE ORDER:NSN200888203
 SITE ID:1611651
 CLLI:LESNMOMH

LCON:JOEL SMITH
 LCON CONTACT:913-208-1434
 LCON EMAIL:RAFAELMONTERO.VENDORUPDATE@NITELUSA.COM

SLCON:RAFAEL
 SLCON CONTACT:512-236-4661
 SLCON EMAIL:RMONTERO@NITELUSA.COM

SVCON:MANAGER ON DUTY
 SVCON NUMBER:816-578-6100

PLEASE CONTACT 48 HRS
 IN ADVANCE

4

PROJECT # A02S7MZ		DATE SVC REQ'D 04/11/2024
NPANNX 816524	GEO LOC EE4160	CLLI KSCYMO41
PRIMARY ENGR.: ERK, JOHN J		
ENGR. ID: JE0265	PERMIT REQ'D.	N
PHONE #: 8162895023	PRINT 4	OF 4