

Brian Cichello

From: Susan Barry
Sent: Monday, March 4, 2024 2:23 PM
To: Steve Proudfit; Erin Ralovo
Subject: RE: [EXTERNAL] full closure Colbern Rd

Categories: Colbern Road (STP 3301)

This looks good. Please have the contractor apply for a traffic control permit and make sure that Sarah is kept in the loop for notifications.

Susan Barry, P.E., PTOE | City Traffic Engineer
220 SE Green St. | Lee's Summit, MO 64063
816.969.1800 | lspw.net | PublicWorks@cityofls.net



From: Steve Proudfit <Steven.Proudfit@cityofls.net>
Sent: Monday, March 4, 2024 1:23 PM
To: Erin Ralovo <Erin.Ralovo@cityofls.net>; Susan Barry <Susan.Barry@cityofls.net>
Subject: FW: [EXTERNAL] full closure Colbern Rd

Erin/Susan,

MoDOT has requested an approval from LS regarding the proposed closure of Colbern Road overnight for 1 Friday night only and then one way traffic during Saturday to complete the work.

Erin, I believe after talking with you last week that you would be okay with this one Friday night closure (8pm-8am) and then one lane each way during Saturday until the road crossing is complete.

If this is acceptable could I get an approval to give to the contractor? I would then work at setting up the date and notifications.

Thank you for your help!

Steve

Steven Proudfit | Construction Project Manager
220 SE Green St. | Lee's Summit, MO 64063
816.969.1800 | lspw.net | PublicWorks@cityofls.net



From: Brian Cichello <BCichello@clarksonconstruction.com>
Sent: Monday, March 4, 2024 1:13 PM
To: Steve Proudfit <Steven.Proudfit@cityofls.net>
Subject: FW: [EXTERNAL] full closure Colbern Rd

CAUTION! This is an **EXTERNAL** email originated from outside the organization. Do not click links or open attachments unless you recognize the sender and know the content is safe.

I will need to get approval from Lee's Summit, to show MoDOT. I resubmitted the plan with the detour late last week.

Brian Cichello | Senior Project Manager
Clarkson Construction Company
o. 816.483.8800 m. 816.536.8112
www.clarksonconstruction.com



From: David A. McDaniel <David.McDaniel@modot.mo.gov>
Sent: Thursday, February 29, 2024 7:12 AM
To: Brian Cichello <BCichello@clarksonconstruction.com>
Cc: Nathan M Juliana <Nathan.Juliana@modot.mo.gov>; Christopher M. Harman <Christopher.Harman@modot.mo.gov>
Subject: [EXTERNAL] full closure Colbern Rd

Brian,
Our office has received your permit application request to install a storm line across Colbern Rd. requiring a Friday night 8p to Saturday 8a full closure and then keep Colbern Rd to 1 lane EB and WB until Saturday 8p. This will occur 1 weekend in the month of March.
Please respond to this email and attach your TCP for our review. Colbern Road is a City of Lee's Summit owned and maintained segment of roadway, we will require notification from them to you authorizing the closure.
I've attached the permit application for your signature.

Dave McDaniel
Missouri Department of Transportation
Senior Traffic Specialist – Kansas City District
Jackson County and Cass County
600 NE Colbern Road Lee's Summit, MO 64086
Desk: 816.607.2186 **Mobile:** 816.585.8703

Kansas City Permits Home Page [Permits](https://www6.modot.mo.gov/Permits) | [Missouri Department of Transportation \(modot.org\)](https://www6.modot.mo.gov/ElectronicPermittingExternal/PermitRequest.aspx)
Permit request form <https://www6.modot.mo.gov/ElectronicPermittingExternal/PermitRequest.aspx>
Notice of Intent form [Intent to Work](https://www6.modot.mo.gov/ElectronicPermittingExternal/PermitRequest.aspx) | [Missouri Department of Transportation \(modot.org\)](https://www6.modot.mo.gov/ElectronicPermittingExternal/PermitRequest.aspx)

Friday 8p - 8a

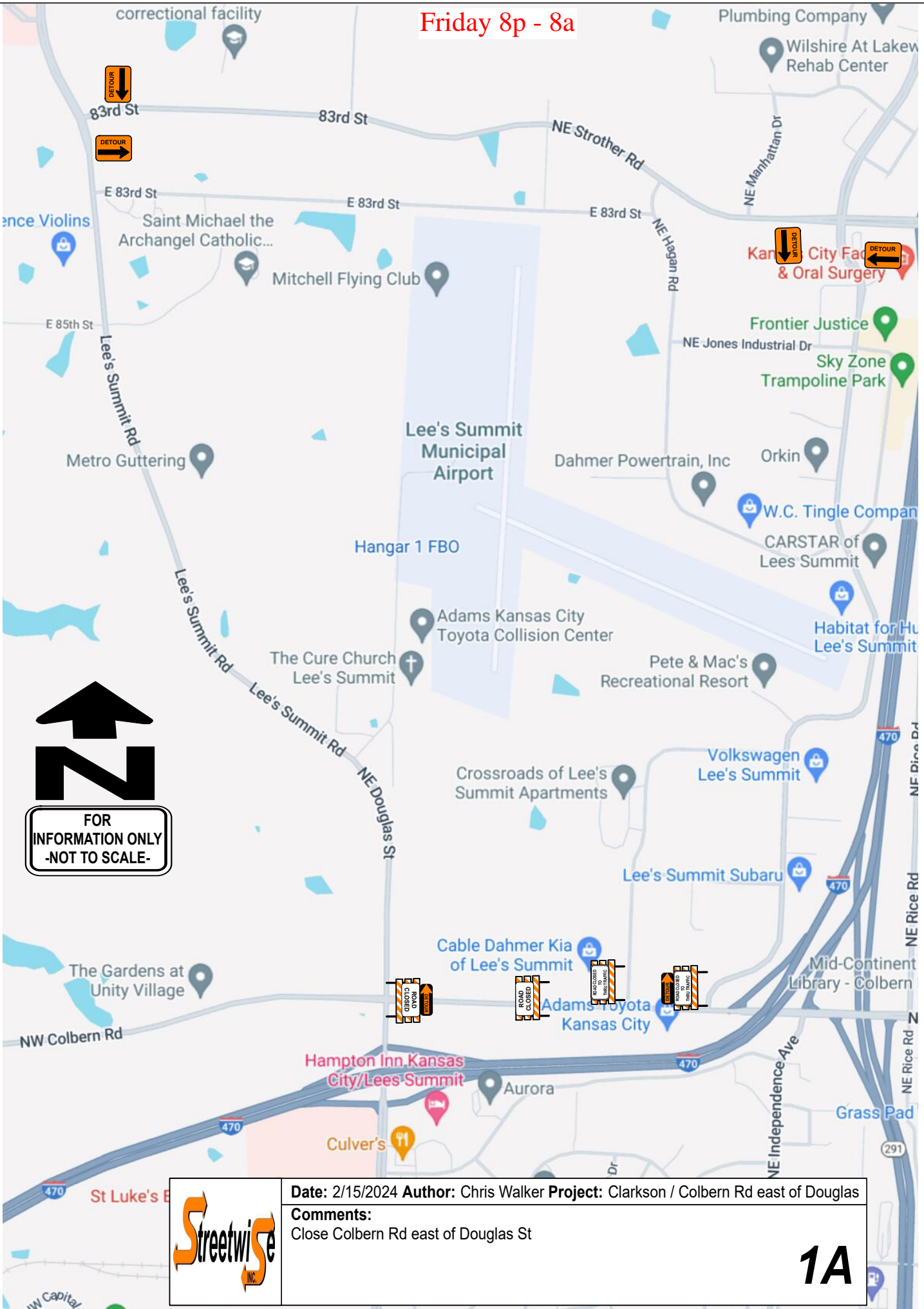

FOR
INFORMATION ONLY
-NOT TO SCALE-



Date: 2/15/2024 **Author:** Chris Walker **Project:** Clarkson / Colbern Rd east of Douglas
Comments:
 Close Colbern Rd east of Douglas St

1A

Friday 8p - 8a



FOR INFORMATION ONLY
-NOT TO SCALE-

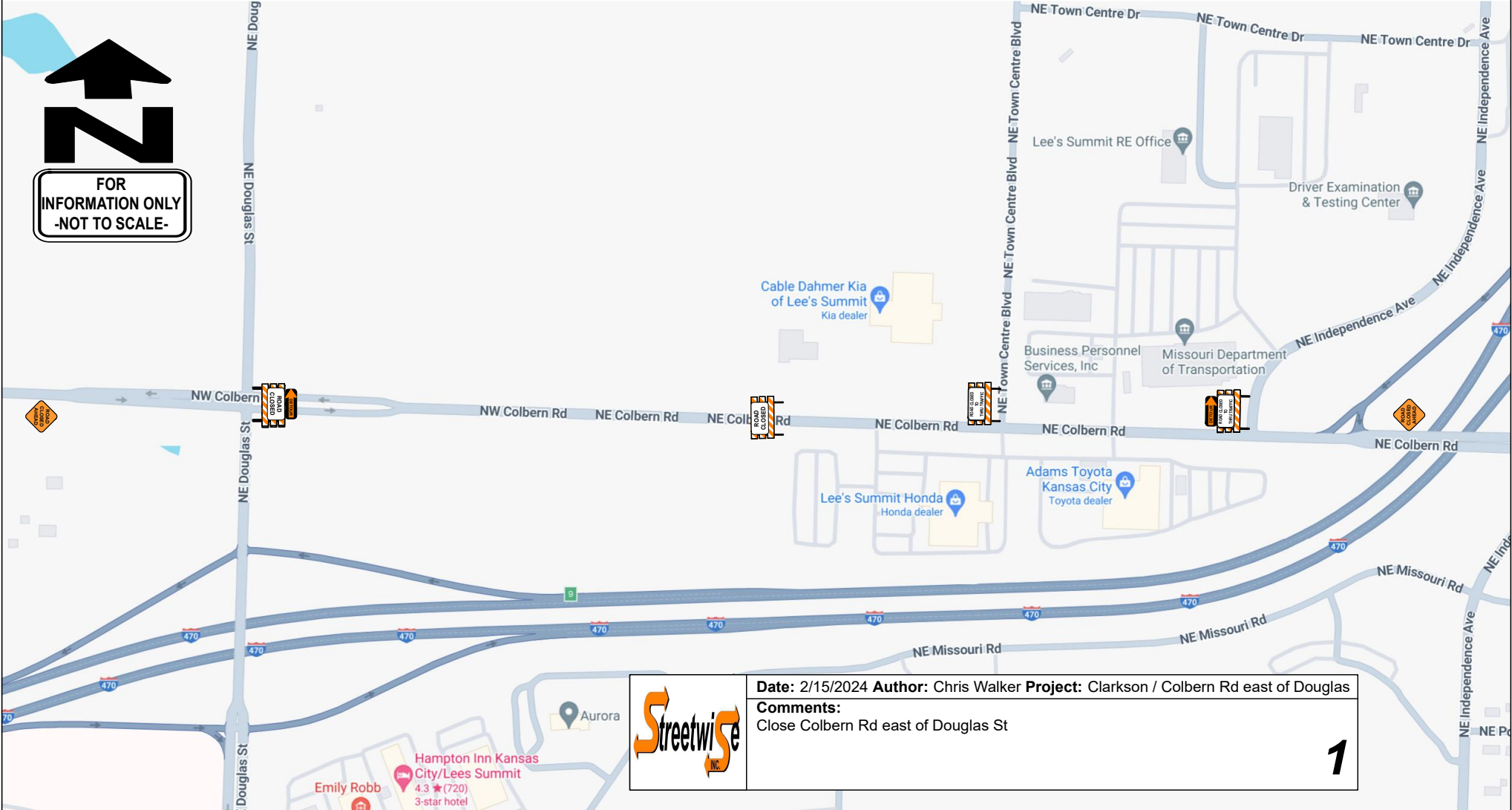

Date: 2/15/2024 **Author:** Chris Walker **Project:** Clarkson / Colbern Rd east of Douglas
Comments:
Close Colbern Rd east of Douglas St

1

Friday 8p - 8a

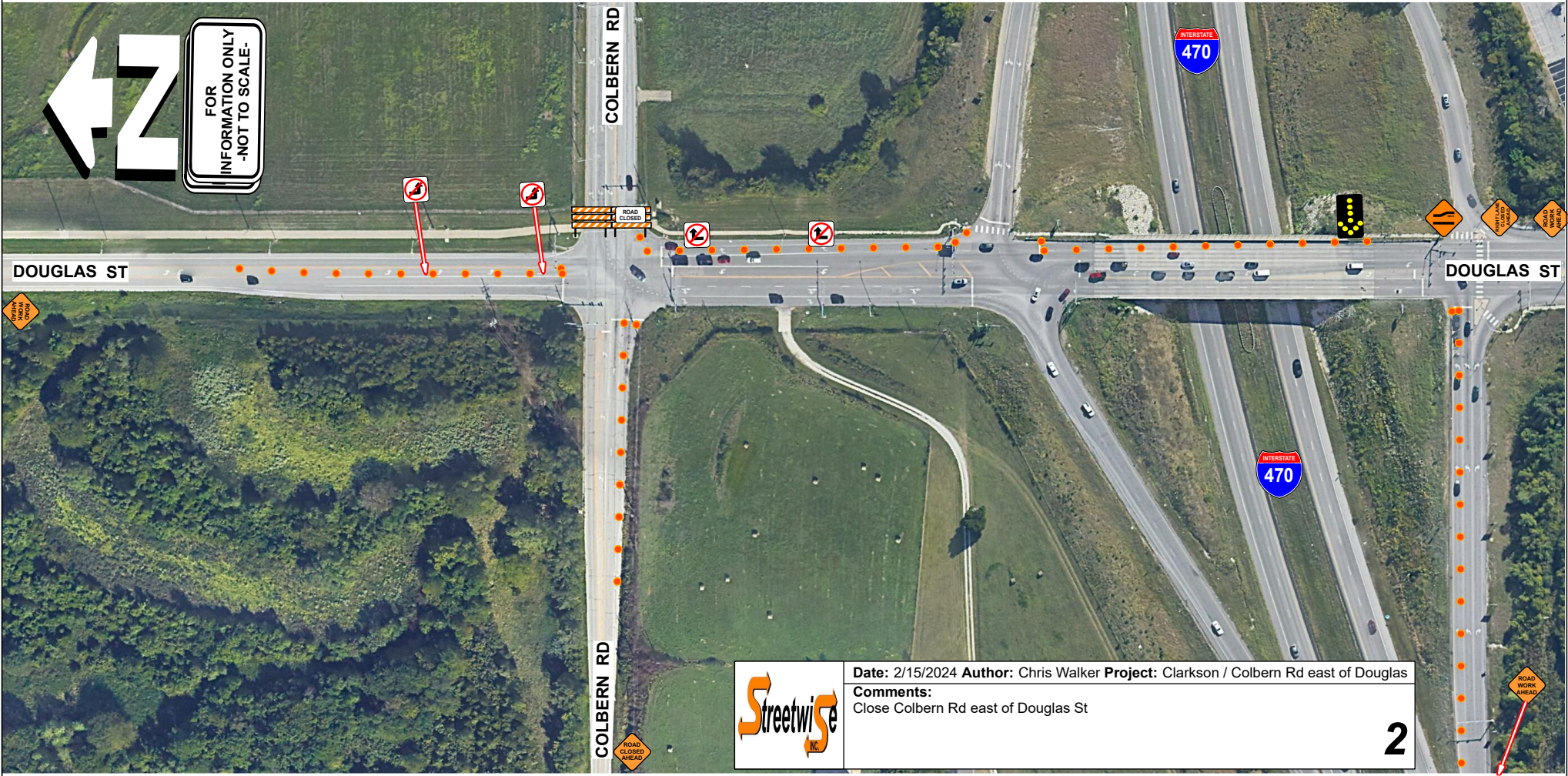

FOR INFORMATION ONLY
-NOT TO SCALE-

DOUGLAS ST

COLBERN RD

COLBERN RD

DOUGLAS ST



Date: 2/15/2024 Author: Chris Walker Project: Clarkson / Colbern Rd east of Douglas
Comments: Close Colbern Rd east of Douglas St

2

Friday 8p - 8a



Date: 2/15/2024 **Author:** Chris Walker **Project:** Clarkson / Colbern Rd east of Douglas
Comments:
 Close Colbern Rd east of Douglas St

3

FOR
 INFORMATION ONLY
 -NOT TO SCALE-

Saturday 8a - 8p



**** 45 MPH ****
350' Sign Spacing
540' Merge Taper
270' Shift Taper
45' Channelizer Spacing

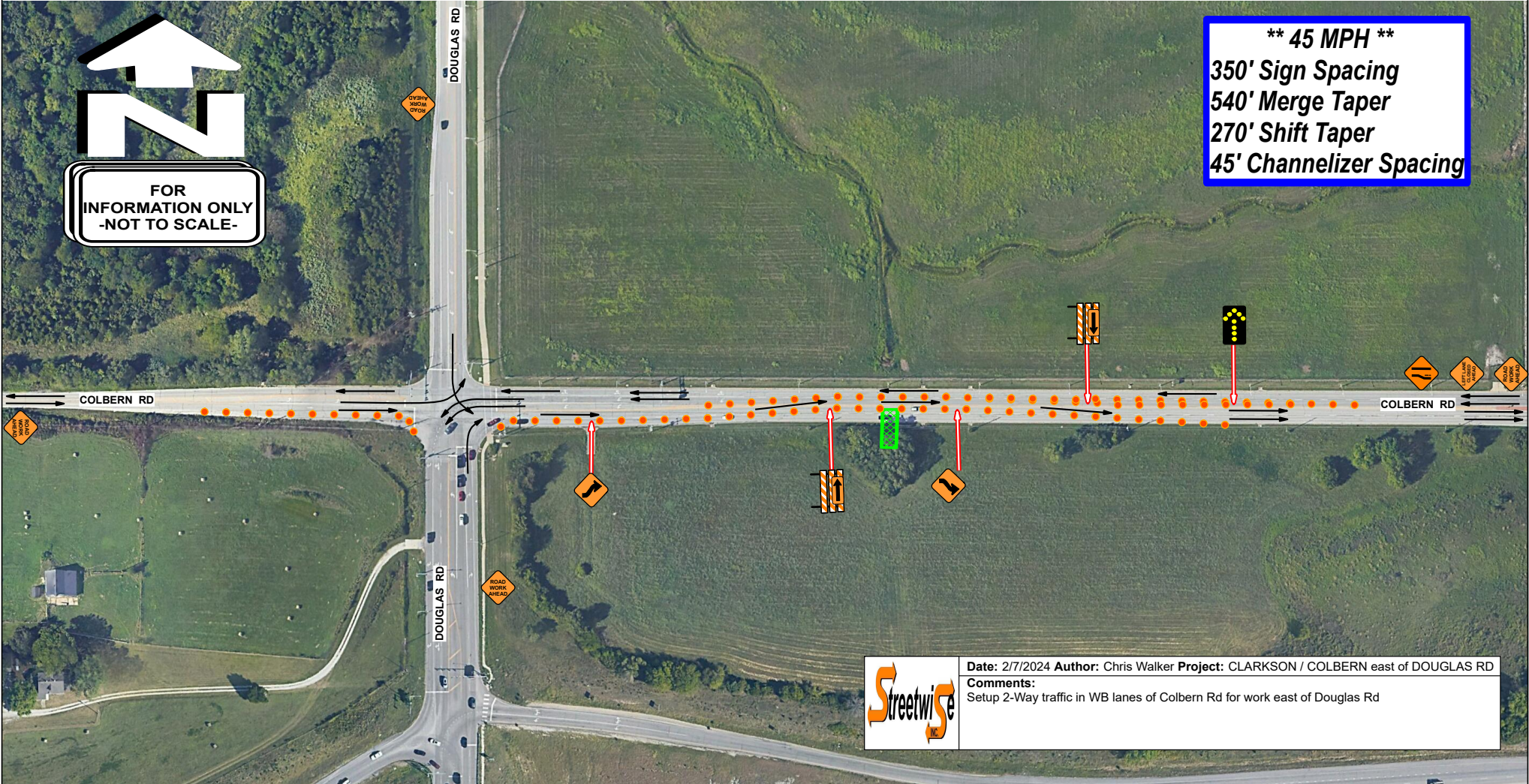

Date: 2/7/2024 **Author:** Chris Walker **Project:** CLARKSON / COLBERN east of DOUGLAS RD
Comments:
 Setup 2-Way traffic in WB lanes of Colbern Rd for work east of Douglas Rd