

Scissors & Scotch

Streets of West Pryor

904 NW Pryor Rd, Unit B [△]
Lee's Summit, MO 64081

Permit Set

February 14, 2024

DRAWING INDEX

ARCHITECTURAL

A-000 COVER SHEET
A-001 GENERAL INFORMATION
A-002 RESPONSIBILITY MATRIX
A-003 LIFE SAFETY PLAN
A-101 CONSTRUCTION PLAN
A-102 REFLECTED CEILING PLAN
A-501 ENLARGED RESTROOM PLANS & DETAILS
A-601 INTERIOR ELEVATIONS
A-602 INTERIOR ELEVATIONS
A-603 INTERIOR ELEVATIONS
A-604 MILLWORK SECTIONS
A-701 FINISH PLAN & SCHEDULE
A-702 FURNITURE & EQUIPMENT PLAN
A-801 DOOR & FRAME SCHEDULE

MECHANICAL

M-101 MECHANICAL NOTES, SYMBOLS & ABBREVIATIONS
M-201 MECHANICAL FLOOR PLAN
M-301 MECHANICAL SCHEDULES AND DETAILS
M-401 MECHANICAL SPECIFICATIONS

ELECTRICAL

E-101 ELECTRICAL NOTES, SYMBOLS & ABBREVIATIONS
E-201 ELECTRICAL LIGHTING PLAN
E-301 ELECTRICAL POWER PLAN
E-401 ELECTRICAL ONE-LINE DIAGRAM & SCHEDULES
E-501 ELECTRICAL SPECIFICATIONS
E-502 ELECTRICAL SPECIFICATIONS

PLUMBING

P-101 PLUMBING NOTES, SYMBOLS & ABBREVIATIONS
P-102 PLUMBING DETAILS & SCHEDULES
P-201 PLUMBING WASTE AND VENT PLAN
P-202 PLUMBING WATER PLAN
P-301 PLUMBING SPECIFICATIONS



ARCHITECT

SLAGGIE ARCHITECTS, INC
4600 MADISON AVE, SUITE 350
KANSAS CITY, MO 64112
888-756-1958

MEP ENGINEER

ENGINEERED BUILDING SOLUTIONS, LLC
913-735-5654

OWNER

S&S LEE'S SUMMIT, LLC
7100 W 135TH ST
OVERLAND PARK, KS 66223
630-484-1635

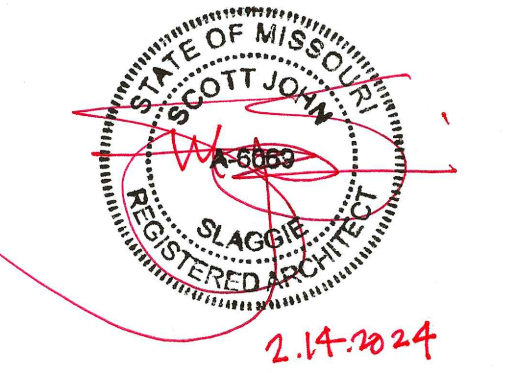

SCISSORS & SCOTCH RESPONSIBILITY MATRIX						
NOTE: ALL ITEMS OF WORK ARE TO BE PROVIDED BY THE CONTRACTOR EXCEPT AS NOTED OTHERWISE IN THIS SCHEDULE.						
WORK SCOPE ITEM	TENANT	VENDOR - SSD	VENDOR INSTALL	GC FURNISH	GC INSTALL	REMARKS
00 PROCUREMENT						
PERMIT		*				
01 GENERAL						
PROJECT MANAGEMENT & SITE SUPERINTENDANT				*		
CONSTRUCTION FACILITIES & TEMPORARY CONTROLS				*	*	
TEMPORARY UTILITIES				*	*	
PROGRESS AND FINAL CLEAN-UP				*	*	
DUMPSTERS				*	*	
05 METALS						
INTERIOR PARTITIONS & LAY-IN CEILINGS				*	*	
FOOT RAIL AT BAR				*	*	
06 WOOD AND PLASTICS						
MILLWORK PACKAGE - INCLUDING GLASS SHELVES		*		*	*	ALL MILLWORK TO BE DELIVERED PRE-FINISHED READY FOR INSTALL
BLOCKING IN WALLS				*	*	
WAINSCOT PANELING SYSTEM		*		*	*	
WOOD CLOUD CEILING				*	*	
WOOD SHELVES IN BAR		*		*	*	
07 THERMAL & MOISTURE PROTECTION						
ROOF CURBS				*	*	
ROOF VENTS / PITCH PANS				*	*	
08 DOORS, WINDOWS & GLASS						
GLASS WALL & DOOR SYSTEM				*	*	
GLASS MIRRORS & SHELVES		*		*	*	GC TO PROVIDE FRAMELESS MIRRORS IN RESTROOMS ONLY
FRAMES, DOORS & HARDWARE				*	*	
09 FINISHES						
3M WINDOW FILM				*	*	
FLOOR FINISH & PROTECTION				*	*	
GRANITE COUNTERTOPS				*	*	
PAINT				*	*	
RUBBER BASE				*	*	
SPECIALTY WOOD		*		*	*	
TILE IN RESTROOMS, BAR, STAGING AREA				*	*	
10 SPECIALTIES						
FIRE EXTINGUISHERS				*	*	
STAINLESS STEEL FEATURE WALL SIGNAGE		*		*	*	GC TO INSTALL
TOILET ACCESSORIES				*	*	
TOILET PARTITIONS				*	*	
TOWEL DISPENSERS				*	*	
TOILET PAPER DISPENSERS				*	*	
ADA IDENTIFYING SIGNAGE				*	*	RESTROOMS
11 EQUIPMENT						
BARBER CHAIRS				*	*	
DOUBLE-SIDED ISLAND STATIONS W/ POWER				*	*	WHIP READY TO BE WIRED
BAR EQUIPMENT: KEGERATOR, BAR REFRIGERATION, ICE MACHINE				*	*	
EMPLOYEE REFRIGERATOR		*		*	*	
12 FURNISHINGS						
LOUNGE FURNITURE				*	*	
MISCELLANEOUS WALL HANGINGS				*	*	
OFFICE FURNITURE		*		*	*	
CONFERENCE ROOM FURNITURE		*		*	*	
TVS		*		*	*	
21 FIRE SUPPRESSION						
FIRE SPRINKLER SYSTEM				*	*	IF REQUIRED
FIRE ALARM SYSTEM				*	*	
22 PLUMBING						
FOUR COMPARTMENT SINK, HAND SINK				*	*	
MENS & WOMENS RR LAVRATORIES & FAUCETS				*	*	
STAGING AREA SINK & FAUCET				*	*	
ALL OTHER FIXTURES & SCOPE				*	*	
23 HVAC						
HVAC SCOPE				*	*	
23 ELECTRICAL						
LIGHTING FIXTURES		*		*	*	SSD TO PROVIDE ALL SPECIALTY FIXTURES
DATA RUNS				*	*	GC TO PROVIDE ALL CONDUIT, PULL ALL WIRE AND PROVIDE TERMINATION
SWITCHES, PANELS, BREAKERS				*	*	PER SPECS
ELECTRICAL SERVICE/SYSTEM				*	*	
SECURITY ALARM		*	*	*	*	OPTIONAL PER TENANT
TELEPHONE SYSTEM		*	*	*	*	
CABLE (INTERNET ACCESS)		*	*	*	*	
MISCELLANEOUS						
SODA SYSTEM - COKE		*	*	*	*	

Scissors & Scotch

Streets of West Pryor

904 NW Pryor Rd, Unit B
 Lee's Summit, MO 64081



Revisions:

01 ASI 01 2024-03-01

Project #: 180305-20

Permit Set
 February 14, 2024

RESPONSIBILITY MATRIX

A-002

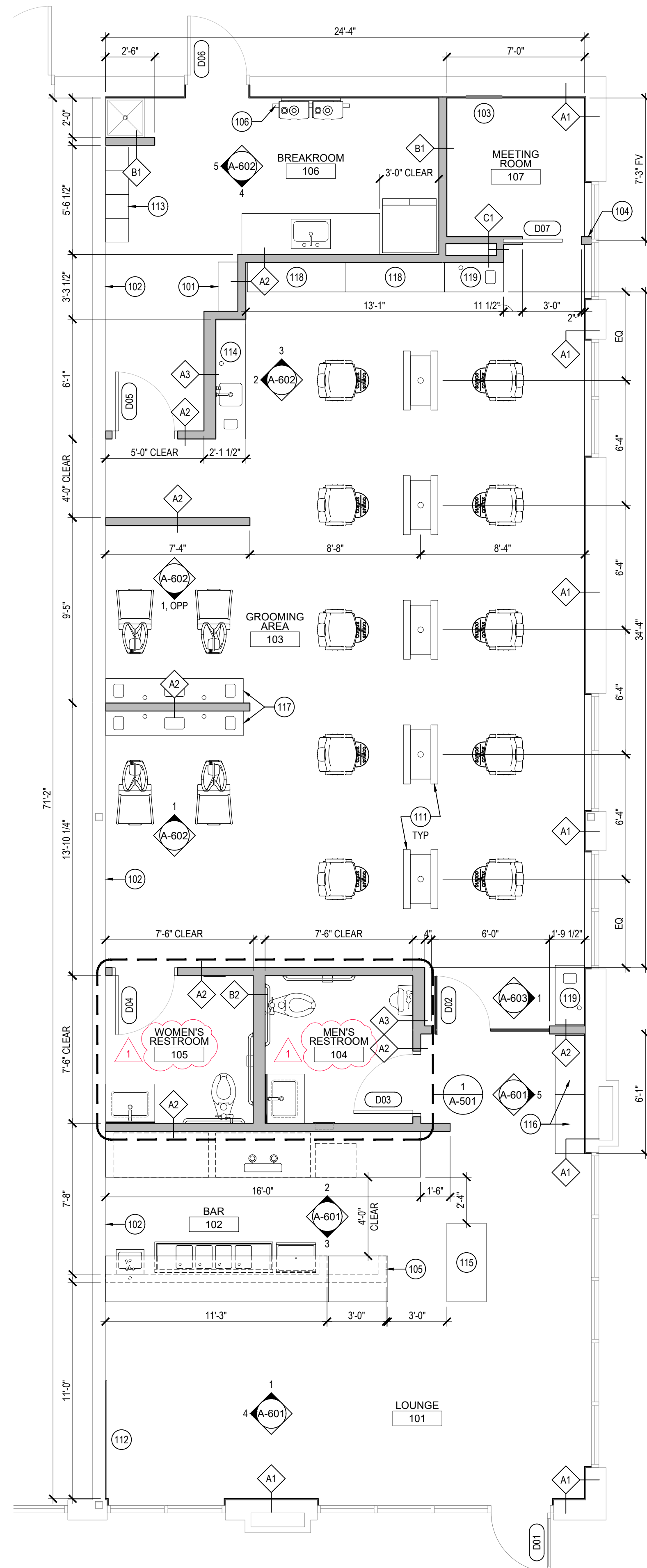

GENERAL FLOOR PLAN NOTES

- LAYOUT DIMENSIONS ARE LOCATED TO FINISH FACE, U.N.O.
- CONTRACTOR SHALL VERIFY IN-FIELD PRIOR TO BID ANY FLOOR REPAIR/LEVELING REQUIREMENTS.
- CONTRACTOR SHALL INFILL ANY EXISTING SLAB BLOCKOUTS WITH MATCHING CONCRETE SLAB.

FLOOR PLAN LEGEND

- EXISTING WALL
- NEW WALL

FLOOR PLAN KEYNOTES #

101	AV/ROUTER SHELF BY GC. CONFIRM LOCATION WITH OWNER.
102	EXISTING DRYWALL.
103	EXISTING ELECTRICAL PANEL TO REMAIN.
104	EXTEND WALL ABOVE SILL TO WINDOW MULLION.
105	PONY WALL BELOW COUNTER. RE: MILLWORK SECTIONS.
106	TANKLESS WATER HEATERS. RE: MEP.
MILLWORK. RE: S&S DESIGN MANUAL FOR ADDITIONAL DETAILS.	
111	BARBER STATION.
112	FEATURE WALL.
113	LOCKERS.
114	PREP AREA CABINET.
115	RECEPTION DESK.
116	RETAIL DISPLAY.
117	SHAMPOO CABINETS.
118	TALL STORAGE LOCKERS.
119	TOWEL DROP & TOWEL CADDY.

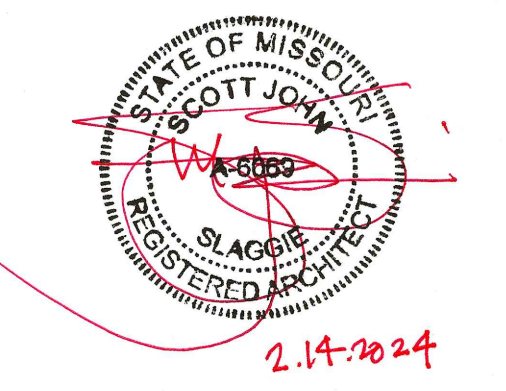

Scissors & Scotch
 Streets of West Pryor
 904 NW Pryor Rd, Unit B
 Lee's Summit, MO 64081

Revisions:	
01 ASI 01	2024-03-01
Project #:	180305-20
Permit Set	
February 14, 2024	

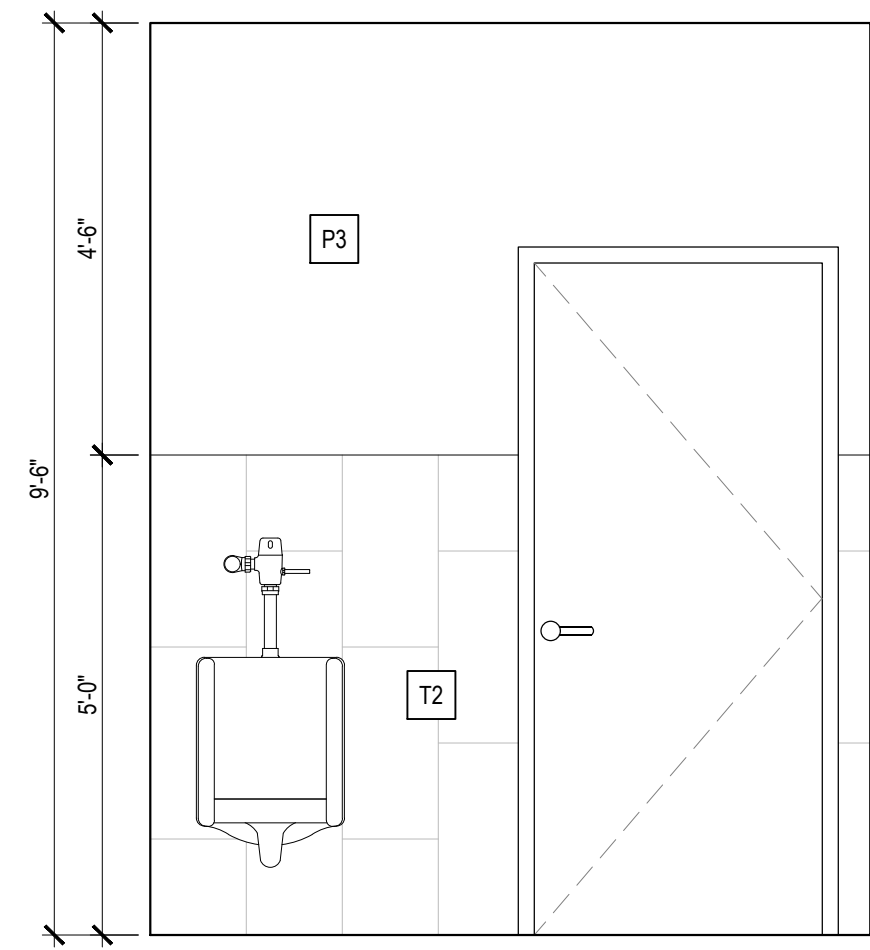

Elevation - Men's RR 104
1/2" = 1'-0" 9

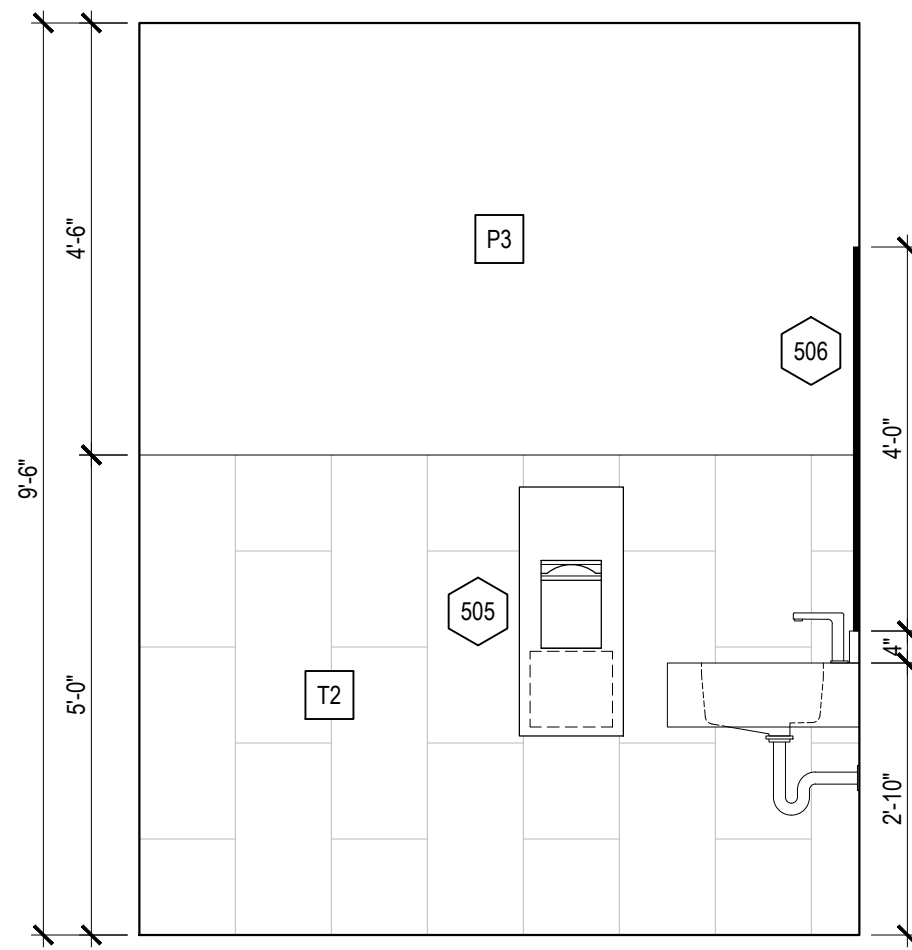

Elevation - Men's RR 104
1/2" = 1'-0" 8

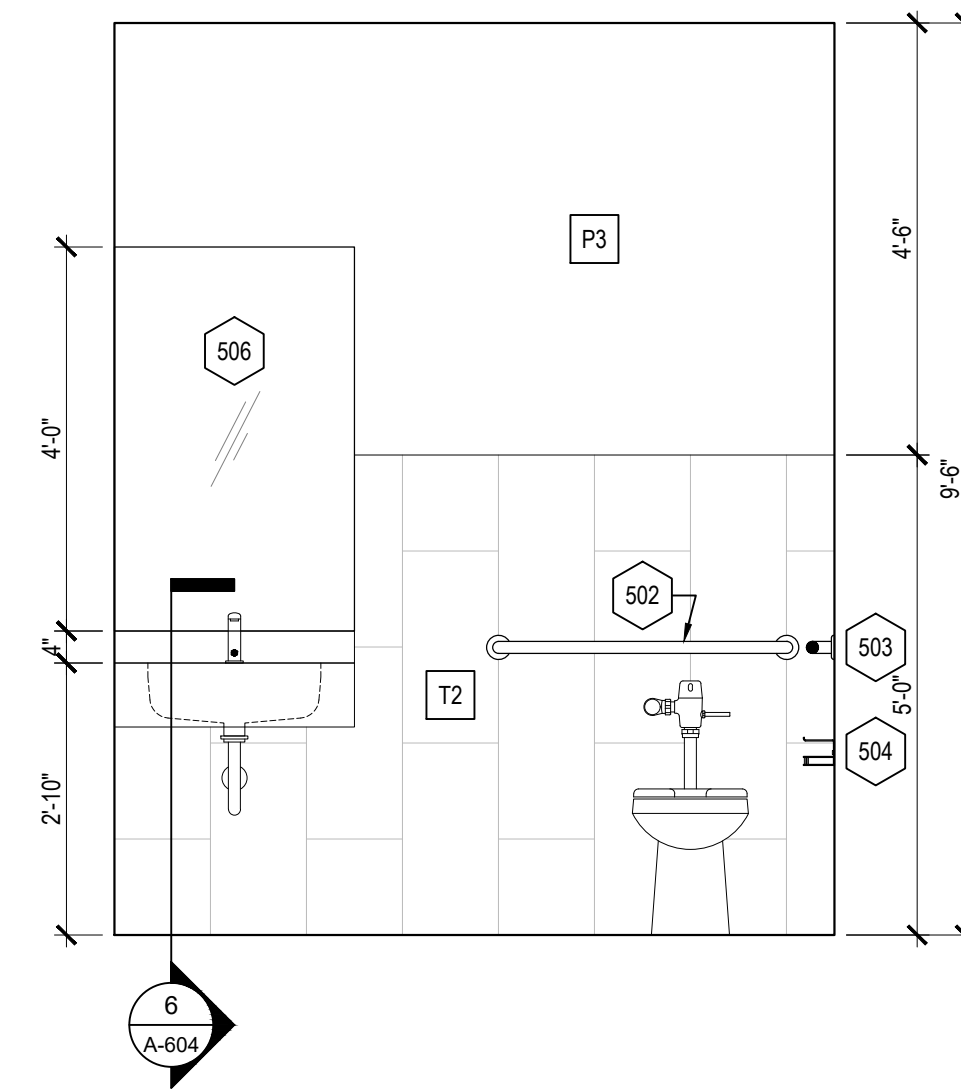

Elevation - Men's RR 104
1/2" = 1'-0" 7

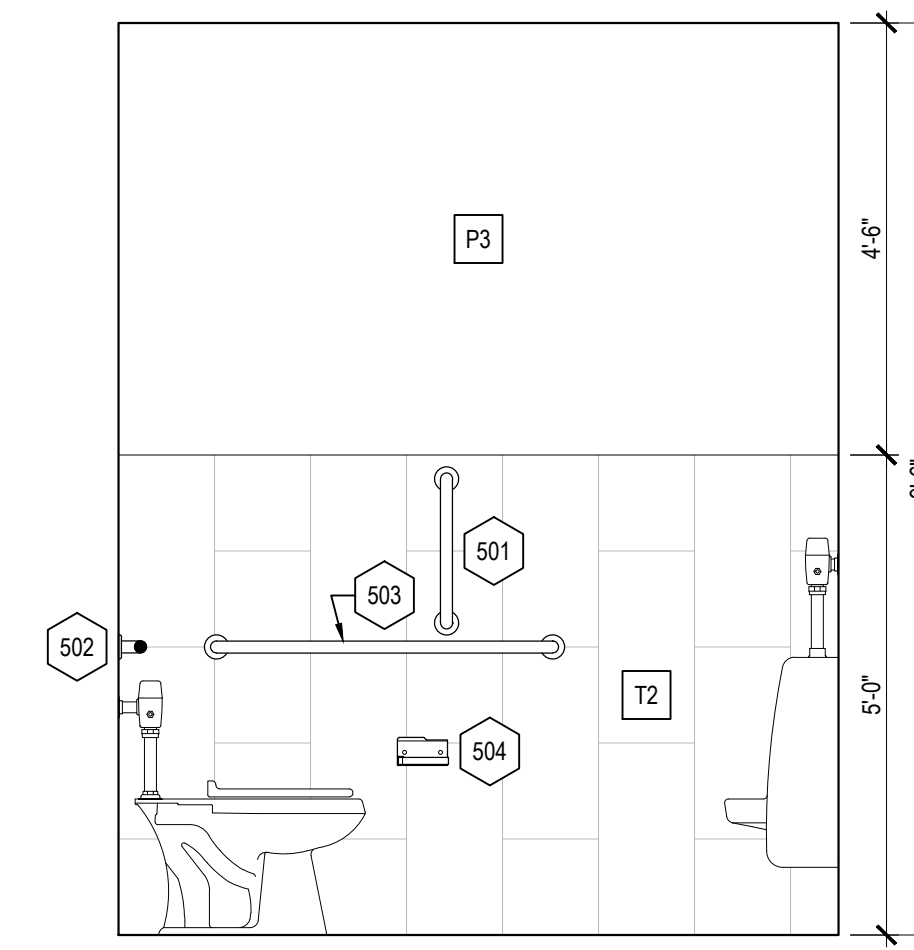

Elevation - Men's RR 104
1/2" = 1'-0" 6

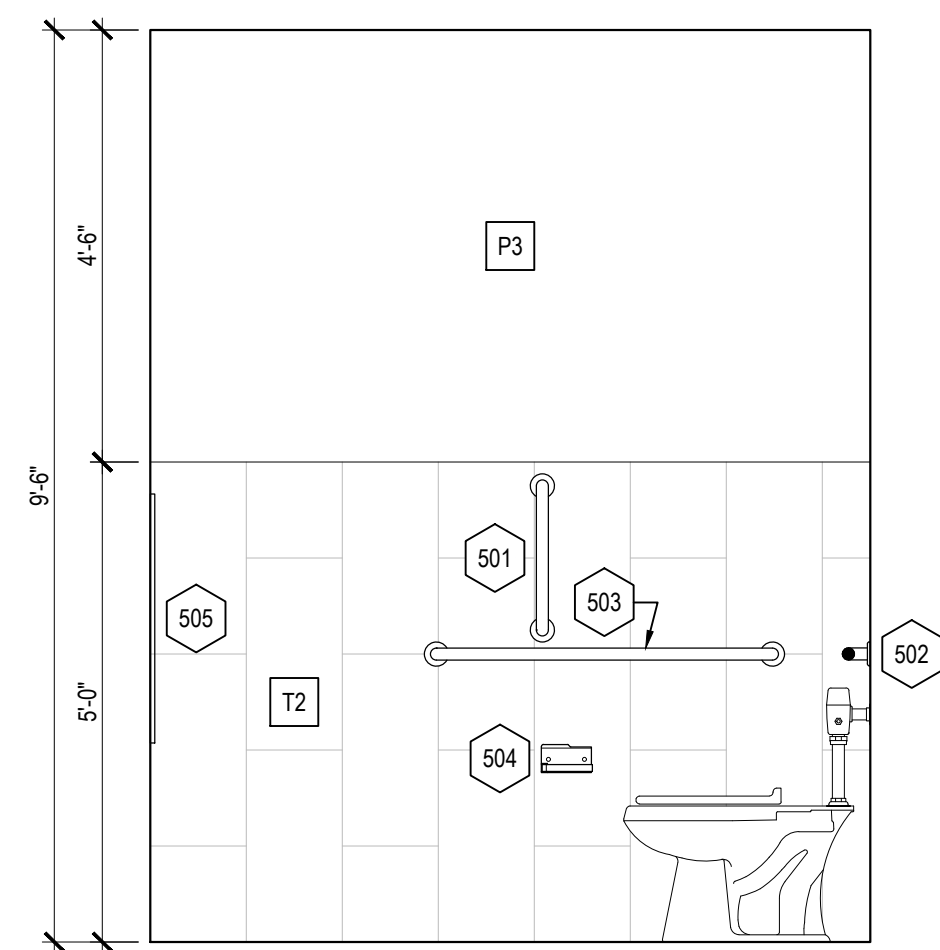

Elevation - Women's RR 105
1/2" = 1'-0" 5

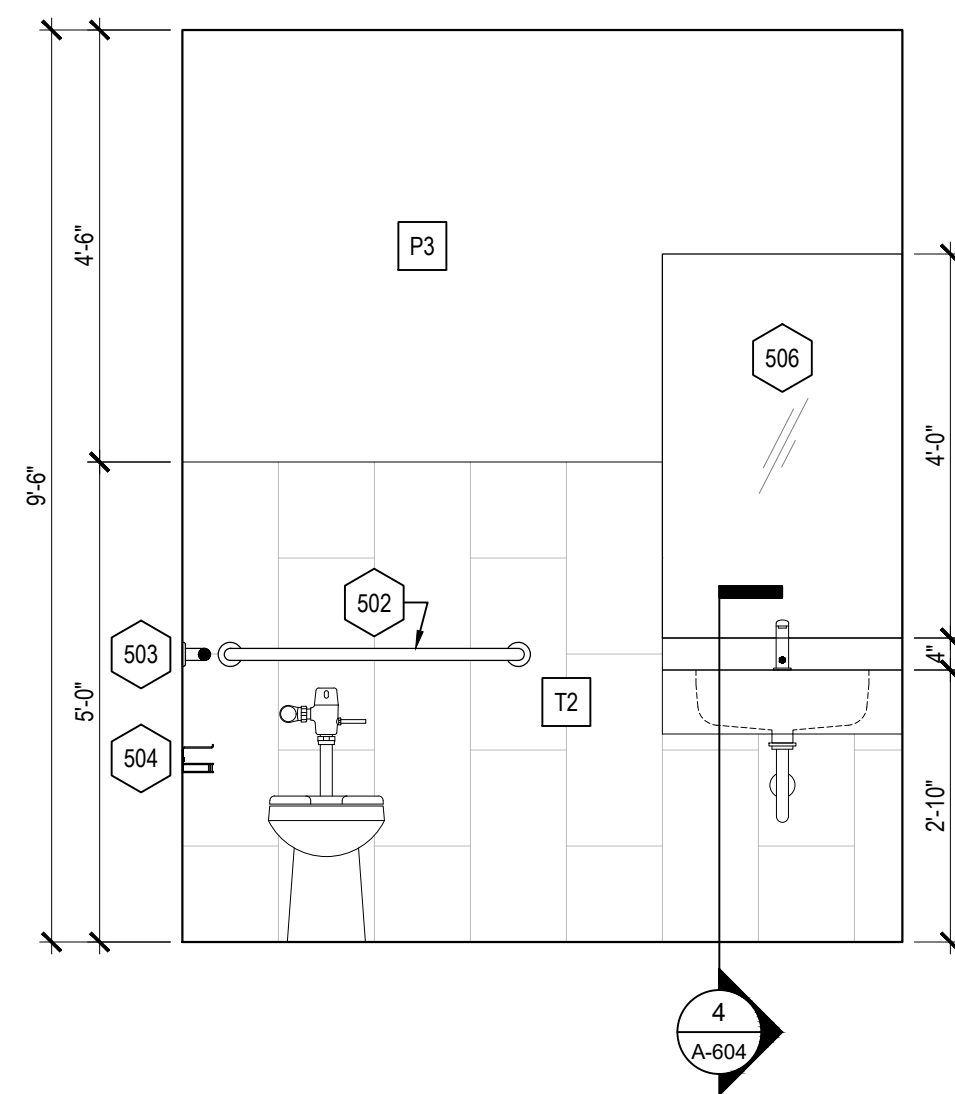

Elevation - Women's RR 105
1/2" = 1'-0" 4

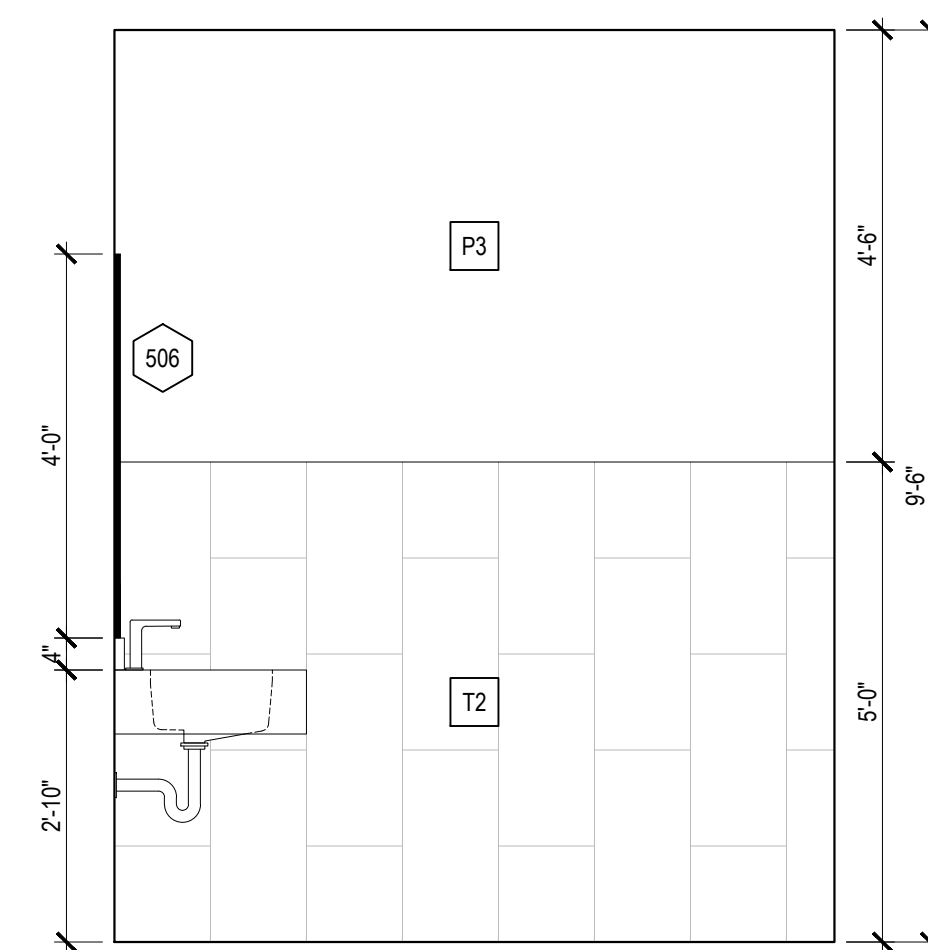

Elevation - Women's RR 105
1/2" = 1'-0" 3

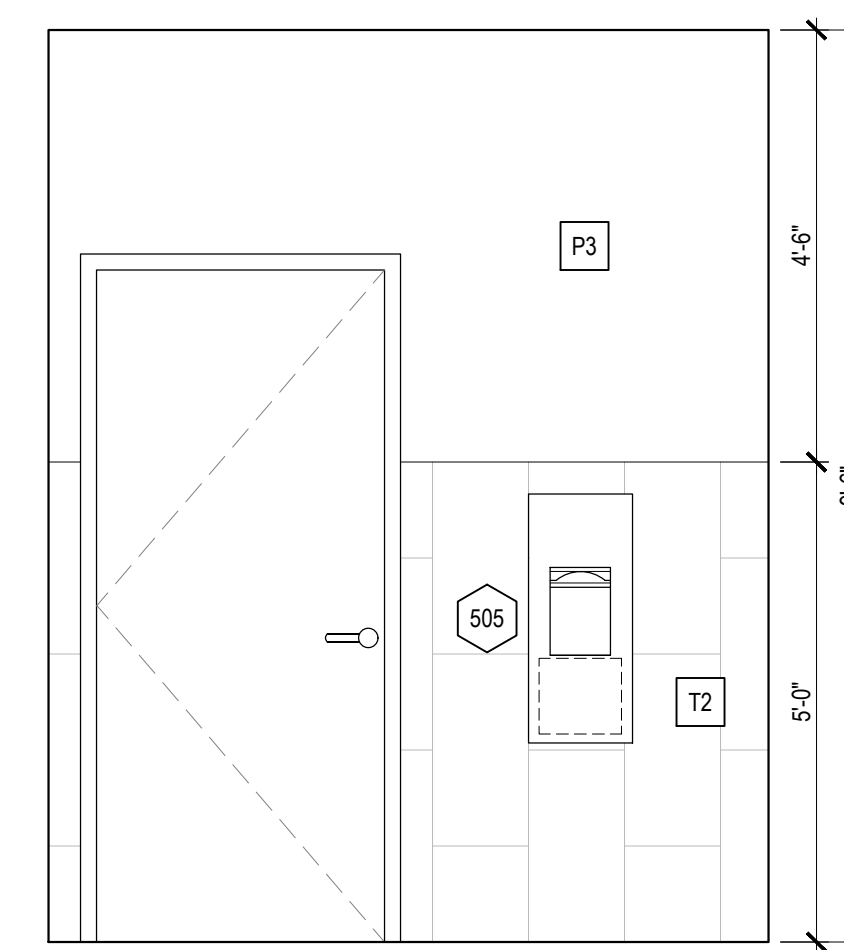

Elevation - Women's RR 105
1/2" = 1'-0" 2

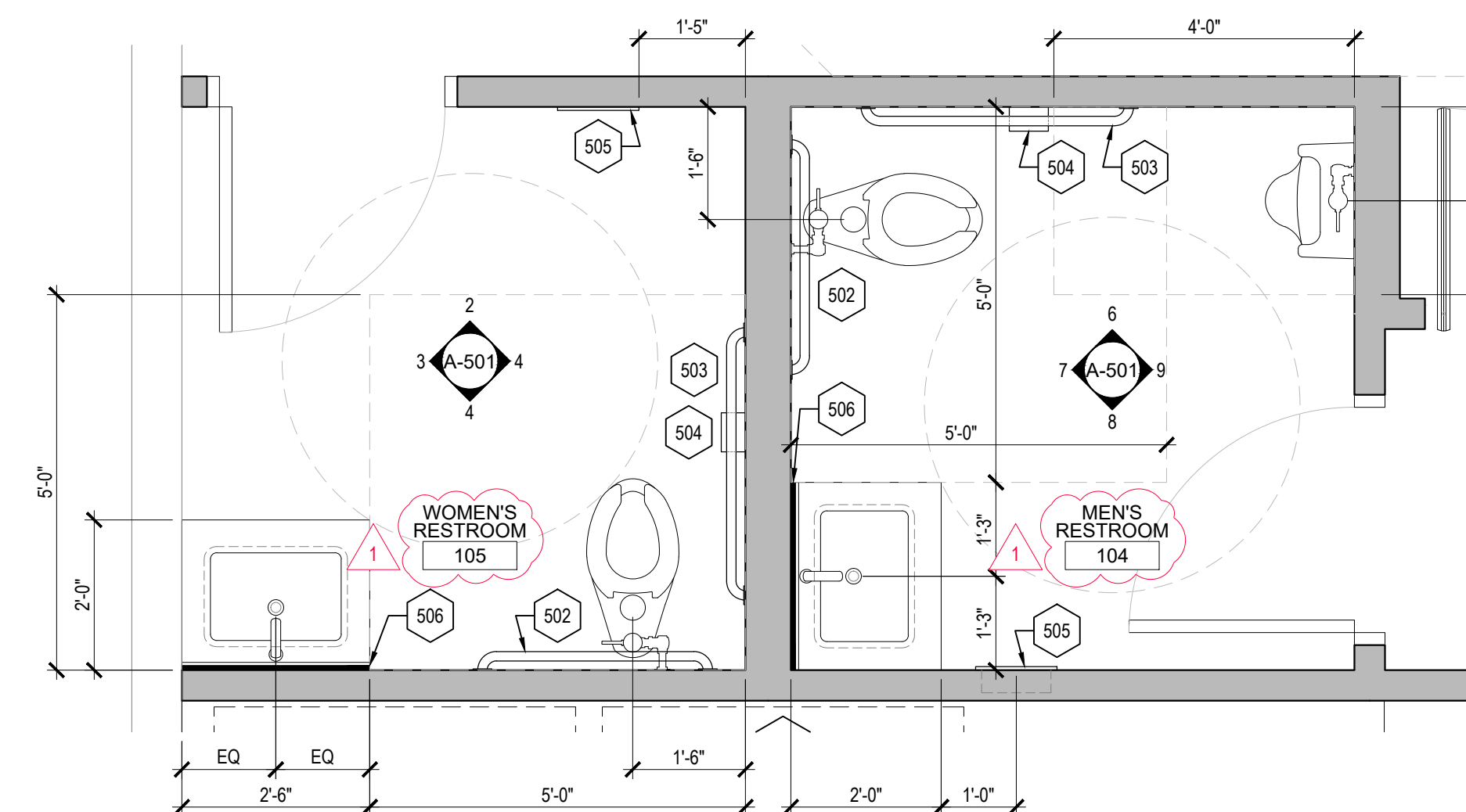

Enlarged Restroom Plans
1/2" = 1'-0" 1

RESTROOM ACCESSORIES SCHEDULE #

501	GRAB BAR 18" MANUFACTURER: BOBRICK MODEL: 150X18.MBLK FINISH: MATTE BLACK
502	GRAB BAR 36" MANUFACTURER: BOBRICK MODEL: 150X36.MBLK FINISH: MATTE BLACK
503	GRAB BAR 42" MANUFACTURER: BOBRICK MODEL: 150X42.MBLK FINISH: MATTE BLACK
504	TOILET PAPER DISPENSER MANUFACTURER: KIBI MODEL: KBA1209MB FINISH: MATTE BLACK
505	RECESSED PAPER TOWEL DISPENSER & WASTE RECEPTACLE MANUFACTURER: BOBRICK MODEL: B-36903.MBLK FINISH: MATTE BLACK
506	FRAMELESS MIRROR SIZE: 48" TALL X ENTIRE WIDTH OF COUNTERTOP

TYPICAL ADA MOUNTING HEIGHTS

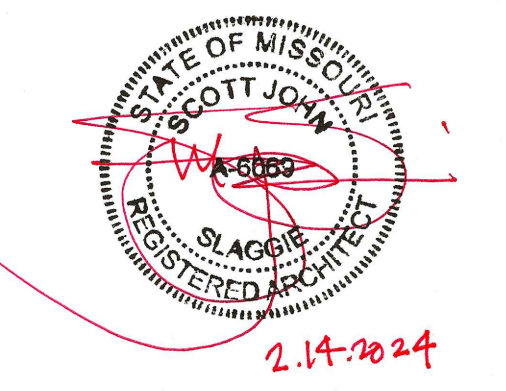
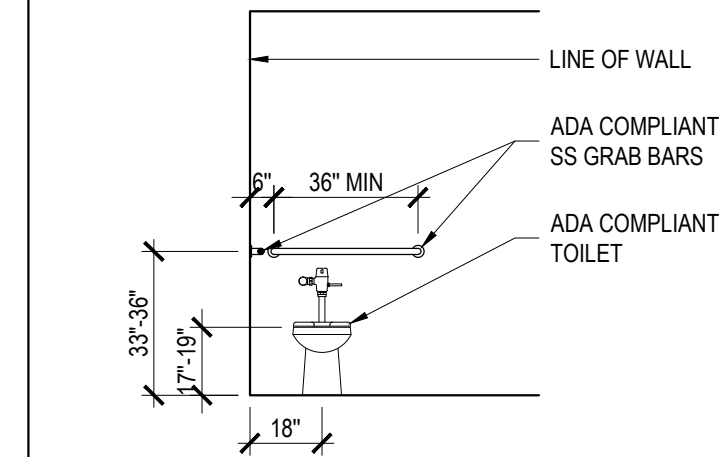
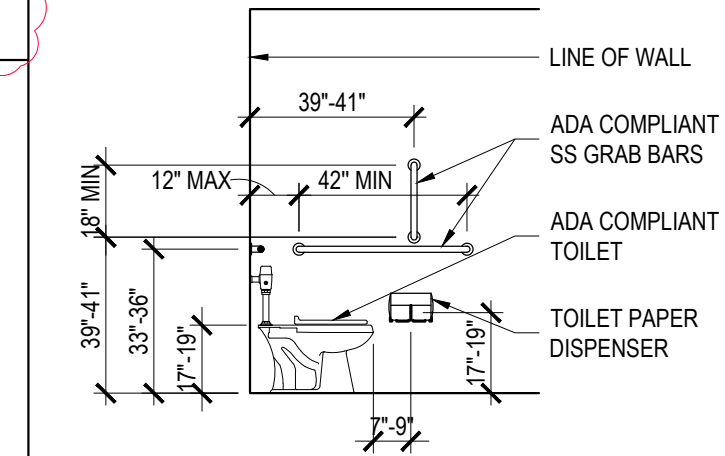
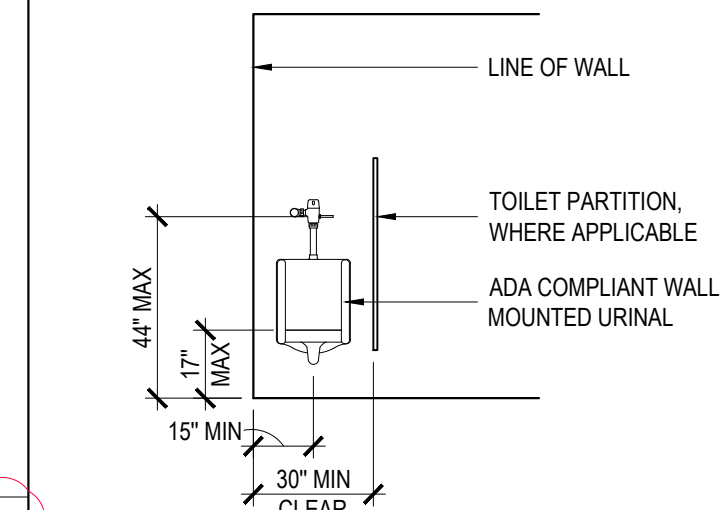
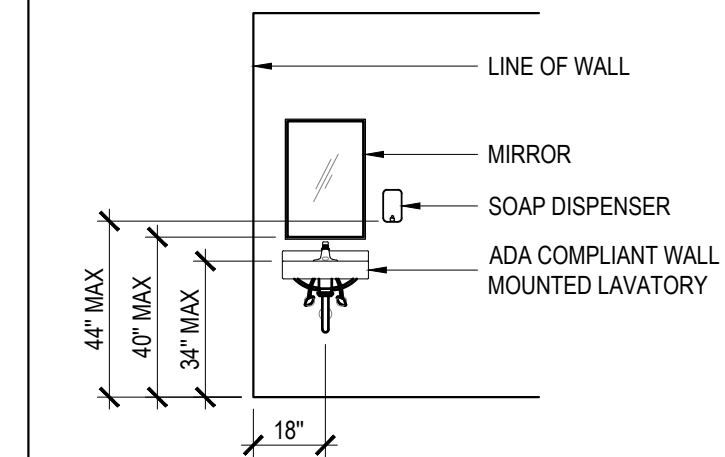
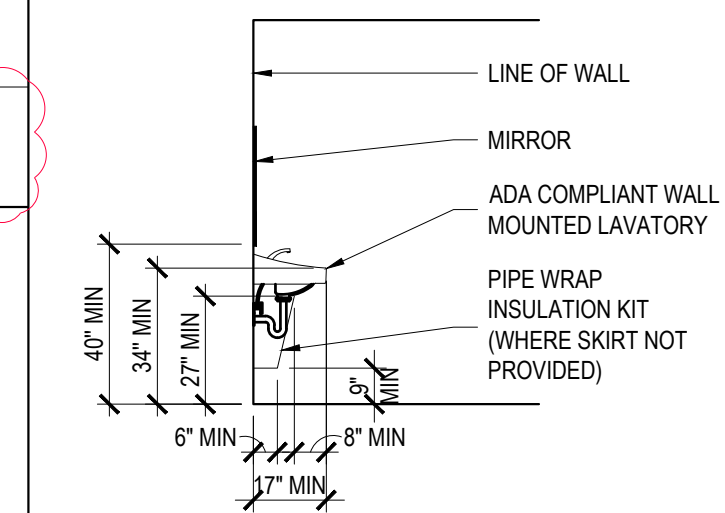

Scissors & Scotch
Streets of West Pryor
904 NW Pryor Rd, Unit B
Lee's Summit, MO 64081

Revisions:

01	ASI 01	2024-03-01

Project #: 180305-20

Permit Set
February 14, 2024

ENLARGED RESTROOM PLANS & DETAILS
A-501

MECHANICAL ABBREVIATIONS

(ALPHABETICAL BY ABBREVIATION)

ABBREVIATION	LONG FORM
ABV	ABOVE
AC OR ACU	AIR-CONDITIONING UNIT
AHAP	AS HIGH AS POSSIBLE
AHU	AIR-HANDLING UNIT
AUTO	AUTOMATIC
BLW	BELOW
C	CHILLER
CD	CONDENSATE
CF	CABINET FAN
CFM	CUBIC FEET PER MINUTE
CH	CABINET HEATER
CHP	CHILLED WATER PUMP
CLNG OR CLG	CEILING
CONC	CONCRETE
CP OR CWP	CONDENSER WATER PUMP
CS	CONDENSER WATER SUPPLY
CR	CONDENSER WATER RETURN
CRAC OR CACU	COMPUTER ROOM AIR-CONDITIONING UNIT
CREP	CHILLER ROOM EXHAUST FAN
CRU	CONDENSATE (STEAM) RETURN UNIT
CT	COOLING TOWER CELL
CTU	CONDENSATE (STEAM) TRANSFER UNIT
CJ	CONDENSING UNIT
DV	CONSTANT VOLUME TERMINAL BOX
DEF	DISHWASER EXHAUST FAN
DMPR	DAMPER
DN	DOWN
EA	EACH
EBH	ELECTRIC BASEBOARD HEATER
EDH	ELECTRIC DUCT-MOUNTED HEATER
EF	EXHAUST FAN
EG	EXHAUST GRILLE
ER	EXHAUST REGISTER
EUH	ELECTRIC UNIT HEATER
EXH	EXHAUST
FD	FIRE DAMPER
FCU	FAN-COIL UNIT
FF	FINAL FILTER
FFCH	FORCED-FLOW CABINET HEATER
FFU	FAN FILTER UNIT
FP	FAN POWERED TERMINAL BOX
GPM	GALLONS PER MINUTE
HC	HEATING COIL
HUM	HUMIDIFIER
HWP OR HP	HEATING WATER PUMP
HX	HEAT EXCHANGER
KEF	KITCHEN (GREASE HOOD) EXHAUST FAN
KW	KILOWATTS
LD	LINEAR SUPPLY DIFFUSER
MOT	MOTORIZED
MTD	MOUNTED
MJAF	MAKE-UP AIR FAN
MJAHU	MAKE-UP AIR-HANDLING UNIT
OA	OUTSIDE AIR
OAF	OUTSIDE AIR FAN
OPG OR OPNG	OPENING

NOT ALL ABBREVIATIONS ON THIS LIST ARE NECESSARILY USED ON THIS PROJECT

MECHANICAL ABBREVIATIONS CONT.

(ALPHABETICAL BY ABBREVIATION)

ABBREVIATION	LONG FORM
PF	PRE-FILTER
PLNM	PLENUM
RA	RETURN AIR
RAF	RETURN AIR FAN
RAG OR RG	RETURN AIR GRILLE
RAR OR RR	RETURN AIR REGISTER
RAS	RETURN AIR SILENCER
RE	IN REFERENCE TO
RTU	ROOFTOP UNIT
SA	SUPPLY AIR
SAF OR SF	SUPPLY AIR FAN
SAG OR SG	SUPPLY AIR GRILLE
SAR OR SR	SUPPLY AIR REGISTER
SAS	SUPPLY AIR SILENCER
SCHP	SECONDARY CHILLED WATER PUMP
SD	SMOKE DAMPER OR DETECTOR
SPCHP	SPECIAL PROCESS CHILLED WATER PUMP
TA	THROW AWAY (FILTER TYPE)
TDEF	TRUCK DOCK EXHAUST FAN
TEF	TOILET EXHAUST FAN
TRANS	TRANSITION OR TRANSFER
TYP	TYPICAL
UH	UNIT HEATER
UNO	UNLESS NOTED OTHERWISE
VF	VENTILATION FAN
VFD	VARIABLE FREQUENCY DRIVE
VV	VARIABLE VOLUME TERMINAL BOX
W	WITH
XFMR OR TFMR	TRANSFORMER
XT OR EX	EXPANSION TANK

NOT ALL ABBREVIATIONS ON THIS LIST ARE NECESSARILY USED ON THIS PROJECT

DUCTWORK LEGEND

(REFER TO SPECIFICATIONS SECTIONS 15815 AND 15820 FOR ADDITIONAL INFORMATION)

SINGLE LINE	DESCRIPTION	DOUBLE LINE
	ROUND ELBOW DOWN	
	ROUND ELBOW UP	
	OFFSET TO CHANGE ELEVATION (AT 30° WHEN POSSIBLE. ARROW SLOPES DN, U.N.O.)	
	ROUND RADIUS ELBOW	
	90° STRAIGHT TEE	
	90° CONICAL TEE	
	45° LATERAL TAP	
	45° LATERAL CONICAL TEE	
	SIZE OR SHAPE TRANSITION	
	ROUND FLEXIBLE DUCT	
	RECTANGULAR ELBOW DOWN	
	RECTANGULAR ELBOW UP	
	OFFSET TO CHANGE ELEVATION (AT 30° WHERE POSSIBLE. ARROW SLOPES DN, U.N.O.)	
	RECTANGULAR RADIUS ELBOW	
	RECTANGULAR ELBOW WITH TURNING VANES	
	SPLIT BRANCH TAKE-OFF WITH SQUARE ELBOW & SPLITTER DAMPER	
	SPLIT BRANCH TAKE-OFF WITH RADIUS ELBOW & SPLITTER DAMPER	
	SPLIT BRANCH TAKE-OFF TEE WITH STATIONARY SPLITTER DAMPER	
	BRANCH TAKE-OFF WITH 45° LEAD IN TAP	
	INSULATED LINED DUCTWORK (I.U.N.O.)	
	SQUARE FACED CEILING DIFFUSER 4-WAY DIRECTIONAL THROW (I.U.N.O.)	
	ROUND FACED CEILING DIFFUSER	
	CEILING RETURN OR EXHAUST AIR GRILLE OR REGISTER	
	SIDEALL SUPPLY GRILLE OR REGISTER	
	SUPPLY DUCT RISER	
	RETURN, EXHAUST OR OUTSIDE AIR DUCT RISER	
	MANUAL BALANCING DAMPER	
	AUTOMATIC (MOTOR-OPERATED) DAMPER	
	FIRE DAMPER	
	GRAVITY BACKDRAFT DAMPER	
	COMBINATION FIRE AND SMOKE DAMPER WITH SMOKE DETECTOR	
	SMOKE DAMPER (AUTOMATIC) WITH SMOKE DETECTOR	
	DUCT MOUNTED SMOKE DETECTOR	

NOT ALL SYMBOLS ON THIS LIST ARE NECESSARILY USED ON THIS PROJECT

STANDARD MECHANICAL SYMBOLS

SYMBOL	DESCRIPTION
	GATE VALVE
	BALL VALVE
	GLOBE VALVE
	BUTTERFLY VALVE
	PLUG VALVE
	ANGLE VALVE
	CHECK VALVE
	AUTOMATIC CONTROL VALVE (STRAIGHT THROUGH)
	AUTOMATIC CONTROL VALVE (3-WAY)
	AUTOMATIC CONTROL VALVE (ANGLE)
	AUTOMATIC CONTROL VALVE (STRAIGHT THROUGH)
	SOLENOID VALVE
	PRESSURE REDUCING VALVE
	PRESSURE RELIEF VALVE
	GAUGE COCK
	PRESSURE GAUGE WITH GAUGE COCK
	THERMOMETER
	THERMOMETER WELL
	TEST PLUG
	FLOW METER
	TEMPERATURE SENSOR
	PRESSURE SENSOR
	DIFFERENTIAL PRESSURE SWITCH
	IMMERSION THERMOSTAT
	MANUAL AIR VENT
	AUTOMATIC AIR VENT
	FLOW SWITCH
	ORIFICE
	PIPE SLEEVE THRU WALL OR FLOOR
	EXPANSION JOINT
	FLEXIBLE PIPE JOINT
	PIPE GUIDE
	ANCHOR
	STRAINER (Y-TYPE)
	STRAINER (BASKET TYPE)
	UNION
	CONCENTRIC REDUCER
	ECCENTRIC REDUCER
	DIRECTION OF FLOW
	DIRECTION OF SLOPE
	THERMOSTAT
	HUMIDISTAT
	FAN SPEED CONTROLLER
	CONDENSER WATER SUPPLY
	CONDENSER WATER RETURN
	CONDENSATE DRAIN

NOT ALL SYMBOLS ON THIS LIST ARE NECESSARILY USED ON THIS PROJECT

VALVES, FITTINGS & DEVICES

PIPING

OTHER SYMBOLS

SYMBOL	DESCRIPTION
	INDICATES CONNECTION TO EXISTING DUCT OR PIPE

GENERAL EQUIPMENT DESIGNATION KEY:

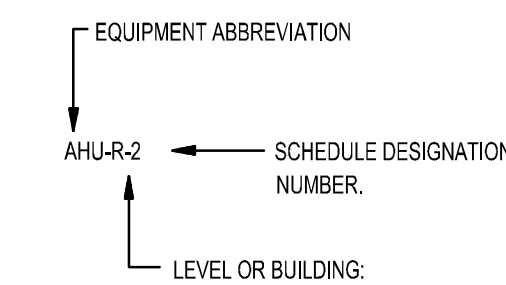

MECHANICAL GENERAL NOTES

- PRIOR TO SUBMITTING BID, VISIT THE SITE AND BECOME FULLY ACQUAINTED WITH THE EXISTING CONDITIONS OF THE PROJECT. REVIEW GENERAL NOTES, SPECIFICATIONS AND ALL OTHER DRAWINGS FOR ADDITIONAL REQUIREMENTS WHICH MAY NOT BE SPECIFICALLY CALLED OUT IN THIS PORTION OF THE CONSTRUCTION DOCUMENTS. NOTIFY ARCHITECT, ENGINEER AND/OR OWNER OF ANY CONFLICTS OR DISCREPANCIES PRIOR TO SUBMISSION OF BID.
- COORDINATE THE INSTALLATION OF MECHANICAL SYSTEMS WITH OTHER TRADES TO ENSURE A NEAT AND ORDERLY INSTALLATION. DUCTWORK AND PIPING SHALL BE ROUTED TO AVOID CONFLICTS WITH ELECTRICAL PANELS, LIGHTING FIXTURES, ETC.
- TAKE NECESSARY PRECAUTIONS TO AVOID DAMAGING EXISTING SURFACES AND EQUIPMENT TO REMAIN FOR NEW INSTALLATION DURING WORK. REPAIR ANY DAMAGE CAUSED DURING CONSTRUCTION AT NO COST TO THE OWNER.
- ALL MECHANICAL EQUIPMENT SHOWN ON THE MECHANICAL PLANS SHALL BE PROVIDED BY THE MECHANICAL CONTRACTOR UNLESS OTHERWISE NOTED.
- NEW MECHANICAL EQUIPMENT, DUCTWORK AND PIPING IS SHOWN AT APPROXIMATE LOCATIONS. FIELD MEASURE FINAL DUCTWORK AND PIPING LOCATIONS PRIOR TO FABRICATION AND SHALL MAKE ADJUSTMENTS AS REQUIRED TO FIT THE DUCTWORK AND PIPING WITHIN THE AVAILABLE SPACE. FIELD VERIFY FINAL LOCATIONS TO INSTALL EQUIPMENT IN ACCORDANCE WITH THE MANUFACTURER'S RECOMMENDATIONS REGARDING SERVICE CLEARANCE AND PROPER AIRFLOW CLEARANCE AROUND EQUIPMENT.
- REFER TO ARCHITECTURAL DRAWINGS FOR ALL RELATED CONSTRUCTION DETAILS AS APPLICABLE TO THE HVAC SYSTEM. CHASE AND PENETRATIONS INTENDED FOR DUCTWORK AND PIPING SHALL BE VERIFIED WITH ARCHITECTURAL DRAWINGS PRIOR TO INSTALLATION.
- COORDINATE LOCATION OF ROOF PENETRATIONS WITH THE EXISTING CONDITIONS AND ARCHITECTURAL DRAWINGS.
- SEAL ALL PENETRATIONS THROUGH THE BUILDING COMPONENTS IN ACCORDANCE WITH THE CONSTRUCTION SPECIFICATIONS. FIREPROOF ALL PENETRATIONS THROUGH FIRE RATED COMPONENTS IN ACCORDANCE WITH U.L. REQUIREMENTS.
- COORDINATE THE EXACT MOUNTING SIZE AND FRAME TYPE OF DIFFUSERS, REGISTERS AND GRILLES WITH THE SUPPLIER TO MEET THE CEILING, WALL, AND DUCT INSTALLATION REQUIREMENTS.
- LOCATION OF CEILING DIFFUSERS, REGISTERS, AND GRILLES SHALL BE ADJUSTED AS REQUIRED TO ACCOMMODATE FINAL CEILING AND LIGHTING LOCATIONS.
- DUCTWORK CROSSING FIRE RATED WALL OR OTHER FIRE RATED ASSEMBLIES SHALL BE MINIMUM 26 GAUGE SHEET METAL.
- PROVIDE FIRE AND/OR FIRE/SMOKE DAMPERS IN DUCTWORK AT CEILINGS AND WALLS AS REQUIRED BY BUILDING CODE AUTHORITY HAVING JURISDICTION. FIRE AND FIRE/SMOKE DAMPERS SHALL CONFORM TO NFPA AS APPLICABLE.
- PROVIDE WALL AND/OR DUCT ACCESS PANELS OR DOORS FOR ACCESS TO ALL FIRE AND/OR FIRE/SMOKE DAMPERS. ACCESS PANEL OR DOOR SHALL BE MINIMUM SIZE OF 6"x6" AND SHALL BE INSTALLED WITH 12" OF DAMPER. PROVIDE A REMOVABLE DUCT SECTION WHERE DUCT SIZE IS TOO SMALL FOR A 6"x6" ACCESS DOOR.
- THERMOSTATS AND HUMIDISTATS SHALL BE LOCATED AND SET BY MECHANICAL CONTRACTOR AND WIRED IN CONDUIT BY ELECTRICAL CONTRACTOR. VERIFY EXACT LOCATIONS WITH ARCHITECT PRIOR TO INSTALLATION. MOUNTING HEIGHTS SHALL BE 48" AFF TO MEET ADA REQUIREMENTS UNLESS OTHERWISE NOTED ON PLANS.
- COORDINATE THE LOCATION AND ELEVATION OF WALL-MOUNTED DEVICES WITH ANY WALL MOUNTED ITEMS INDICATED ON THE ARCHITECTURAL DRAWINGS. CONTRACTOR WILL NOT BE REIMBURSED FOR RELOCATION OF ANY WALL-MOUNTED DEVICES CAUSED BY A LACK OF COORDINATION.
- ALL BRANCH DUCT CONNECTIONS AND TAKE-OFFS TO INDIVIDUAL DIFFUSERS, REGISTERS, AND GRILLES SHALL HAVE A PREFABRICATED 45 DEGREE, HIGH EFFICIENCY, RECTANGULAR/ROUND BRANCH DUCT TAKEOFF FITTING WITH MANUAL BALANCING DAMPER AND LOCKING QUADRANT.
- BRANCH DUCTWORK TO AIR OUTLETS SHALL BE SAME SIZE AS OUTLET NECK SIZE UNLESS OTHERWISE NOTED.
- RIGID DUCTWORK INSULATION: PROVIDE R-6 MINIMUM INSULATION WRAP ON ALL CONCEALED DUCTWORK. PROVIDE R-4 MINIMUM INTERNAL DUCT LINER ON ALL EXPOSED DUCTWORK. DUCT SIZES ON MECHANICAL PLANS INDICATE CLEAR INSIDE DIMENSIONS. SHEET METAL SIZES SHALL INCREASE ACCORDINGLY. PROVIDE R-12 MINIMUM INSULATION ON ALL DUCTWORK INSTALLED IN UNCONDITIONED SPACES. REFER TO SPECIFICATIONS FOR MORE INFORMATION.
- FLEXIBLE DUCT WORK SHALL BE THERMAFLEX TYPE MME, FLEXMASTER TYPE 9M, OR APPROVED EQUAL. SHALL BE LISTED UNDER 181 AS CLASS 1 AIR DUCT AND SHALL BE PROVIDED WITH INTEGRAL R-6 MINIMUM FIBERGLASS INSULATION. FLEXIBLE DUCTWORK SHALL NOT EXCEED 5'-0" IN LENGTH AND SHALL BE INSTALLED AND SUPPORT TO AVOID SHARP BENDS AND SAGGING.
- WALL MOUNTED DIFFUSERS AND GRILLES SHALL BE PROVIDED WITH SUITABLE MOUNTING FRAME TO MATCH WALL CONSTRUCTION. COORDINATE WITH ARCHITECTURAL DRAWINGS.

Scissors & Scotch

Streets of West Pryor

Address 1
Lee's Summit, MO 64081

Revisions

Project #: 180305-20

Permit Set

February 14, 2024

MECHANICAL NOTES,
SYMBOLS, & ABBREVIATIONS

M-101



Kansas City, Missouri • Omaha, Nebraska
slaggie.com • 888-756-1958 • © 2022



ENGINEERED BUILDING SOLUTIONS, LLC
P.O. BOX 11103
OVERLAND PARK, KS 66207
913.786.8584
MO Certificate of Authority #C-20100222

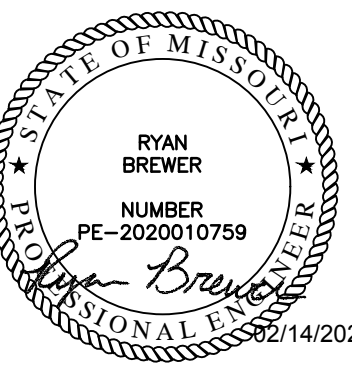

EXHAUST FAN SCHEDULE

MARK	MANUFACTURER	MODEL	MOUNTING	VOLUME (CFM)	ESP (IN)	FAN RPM	DRIVE (BELT/DIRECT)	MOTOR HP (WATTS)	MOTOR FLA	ELECTRICAL VOLTS/PH	WEIGHT (LBS)	NOTE
EF-1	GREENHECK	G-090-VG	ROOF	425	0.375	1378	DIRECT	1/10	1.5	120/1	40	1,2,3

- NOTES:
 1 PROVIDE WITH BACK DRAFT DAMPER, DISCONNECT, AND SPEED CONTROLLER FOR BALANCING.
 2 PROVIDE WITH 14" HIGH ROOF CURB.
 3 FAN SHALL BE CONTROLLED VIA TIME CLOCK AND SHALL RUN CONTINUOUSLY DURING OCCUPIED HOURS.

EXISTING ROOFTOP UNIT SCHEDULE

MARK	MANUFACTURER	MODEL	NOMINAL TONNAGE	SUPPLY AIR	MIN OA	COOLING COIL		HEATING DATA		ELECTRICAL			NOTES
						TOTAL MBH	SENSIBLE MBH	INPUT MBH	OUTPUT MBH	V/PH/Hz	MCA	MOCP	
RTU-1 (EXIST.)	YORK	ZE036H10A2A	3	1200	335	33.2	25.5	100	80	208/3/60	21.3	30	1
RTU-2 (EXIST.)	YORK	ZQG04E2B1A	3	1200	335	34.2	25.2	112	90	208/3/60	19.5	25	1

- NOTES:
 1 CLEAN AND REFURBISH UNIT TO LIKE-NEW CONDITION TO ENSURE PROPER UNIT OPERATION. BALANCE AIRFLOWS TO VALUES INDICATED.

OUTDOOR AIR CALCULATIONS (2018 IMC)

AREA	AREA (FT ²)	OCCUPANTS	AREA BASED	OCCUPANT BASED	OA REQUIRED (CFM)
			OA RATE (CFM/FT ²)	OA RATE (CFM/OCCUPANT)	
CORRIDORS	303	--	0.06	--	18
LOUNGE/BAR	495	50	0.18	7.5	480
BREAK ROOM	184	5	0.06	5	36
MEETING ROOM	49	2	0.06	5	13
BARBER	544	14	0.06	7.5	138
TOTAL:					665

GRILLE, REGISTER, AND DIFFUSER SCHEDULE

MARK	MANUFACTURER	MODEL	FACE TYPE	MOUNTING LOCATION	FACE SIZE (IN)	NOTES
SD1	PRICE	SDG	LOUVERED (SPIRAL DUCT)	DUCT	NECK + 2-7/8"	1,3,7
SD2	PRICE	SPD	PLAQUE	CEILING	12"x12"	1,2,3,4,5,6
SD3	PRICE	SPD	PLAQUE	CEILING	24"x24"	1,2,3,4,5,6
SD4	PRICE	RCD	ROUND CONE	DUCT (SUSP.)	18"Ø	1,2,3,4,5
TG1	PRICE	530	LOUVERED	WALL	NECK + 2"	1,3
EG1	PRICE	PDDR	PERFORATED	CEILING	12"x12"	1,3,4,5,6
EG2	PRICE	530	LOUVERED	WALL	NECK + 2"	1,3,4,5

- NOTES:
 1 NECK SIZE SHOWN ON DRAWINGS.
 2 4-WAY THROW PATTERN, UNLESS SHOWN OTHERWISE ON DRAWINGS.
 3 COORDINATE FINISH WITH OWNER AND ARCHITECT. FRAME TYPE TO MATCH CONSTRUCTION OF MOUNTING LOCATION.
 4 PROVIDE NECK FOR DUCT CONNECTION.
 5 BRANCH DUCT SIZE SHALL BE SAME AS NECK SIZE UNLESS OTHERWISE SHOWN ON DRAWINGS.
 6 PROVIDE WITH VOLUME DAMPER OPERABLE FROM FACE OF DIFFUSER/GRILLE IN HARD CEILINGS.
 7 PROVIDE WITH OPTIONAL AIR-SCOOP DEVICE.

EXHAUST AIR CALCULATIONS (2018 IMC)

AREA	AREA (FT ²)	EA RATE	EA REQUIRED (CFM)
RESTROOMS	136	50 CFM/FIXTURE	150
BARBER	544	0.5 CFM/FT ²	272
TOTAL:			422

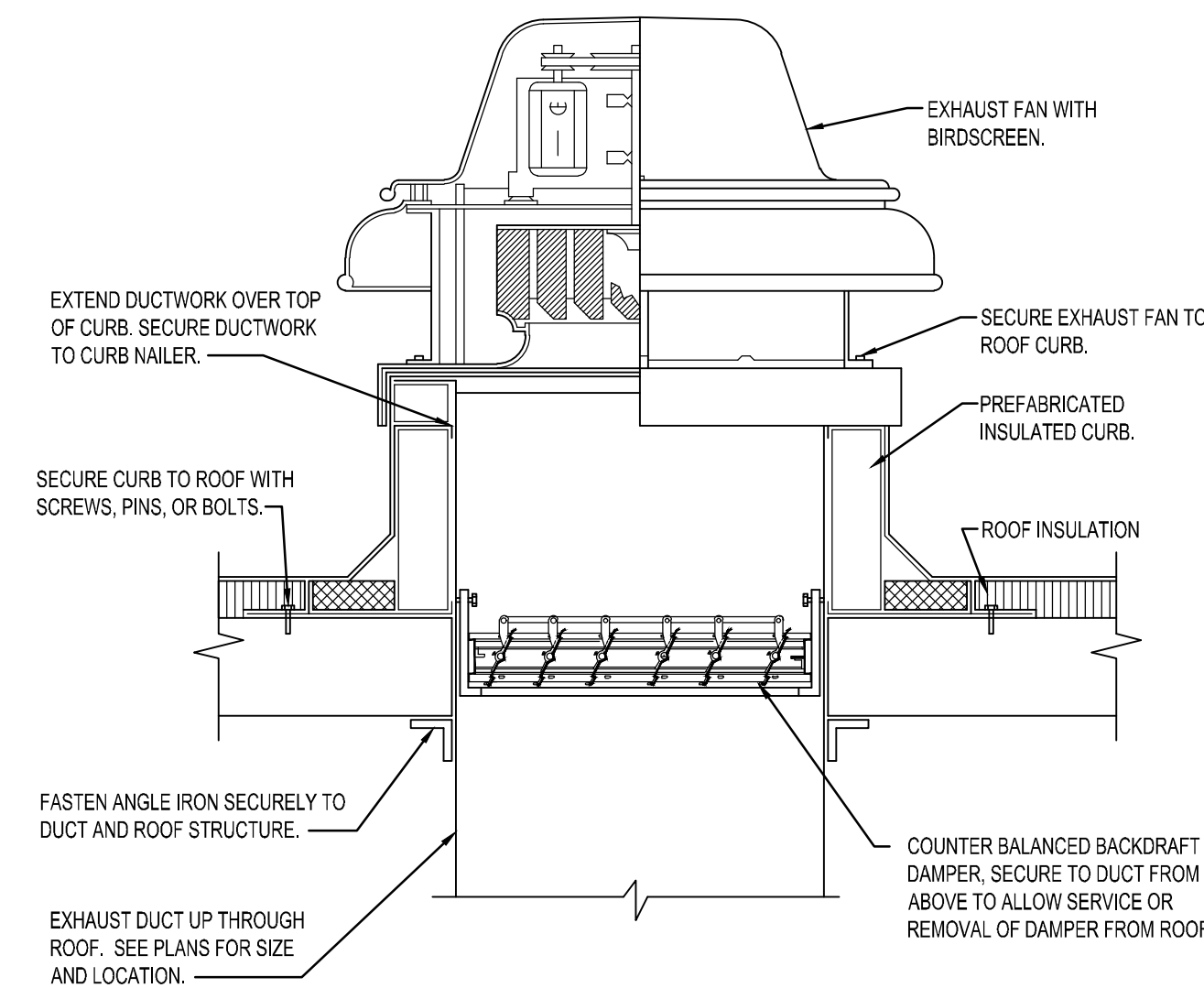

4 ROOF MOUNTED EXHAUST FAN DETAIL
 NOT TO SCALE

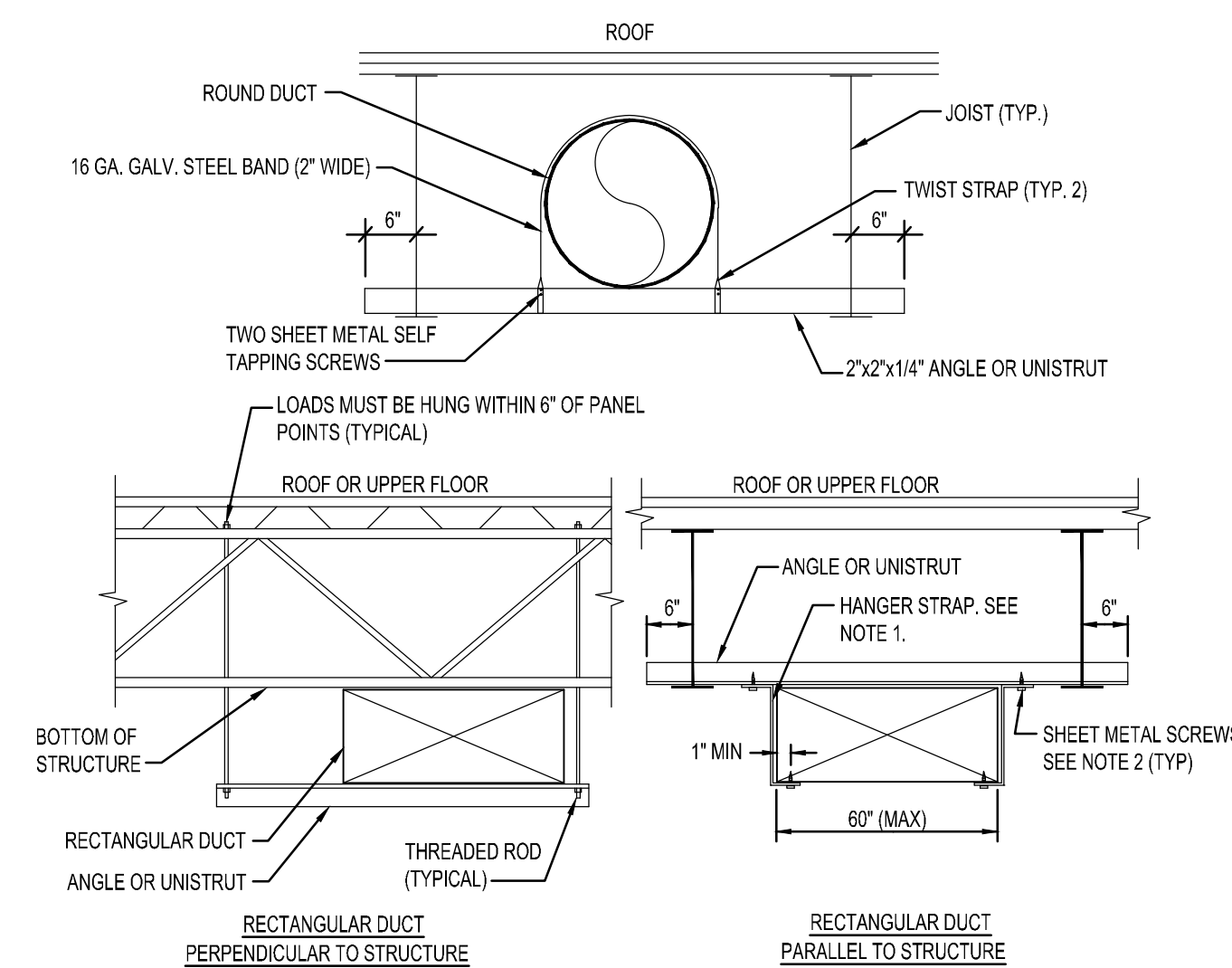

- NOTE:
 1. USE THREADED ROD FOR ALL DUCTS LARGER THAN 60" WIDE
 2. SHEET METAL SCREWS MAY BE OMITTED IF HANGER STRAP IS CONTINUOUS AND LOOPS UNDER ENTIRE DUCT.

3 DUCT HANGERS AND SUPPORTS
 NOT TO SCALE

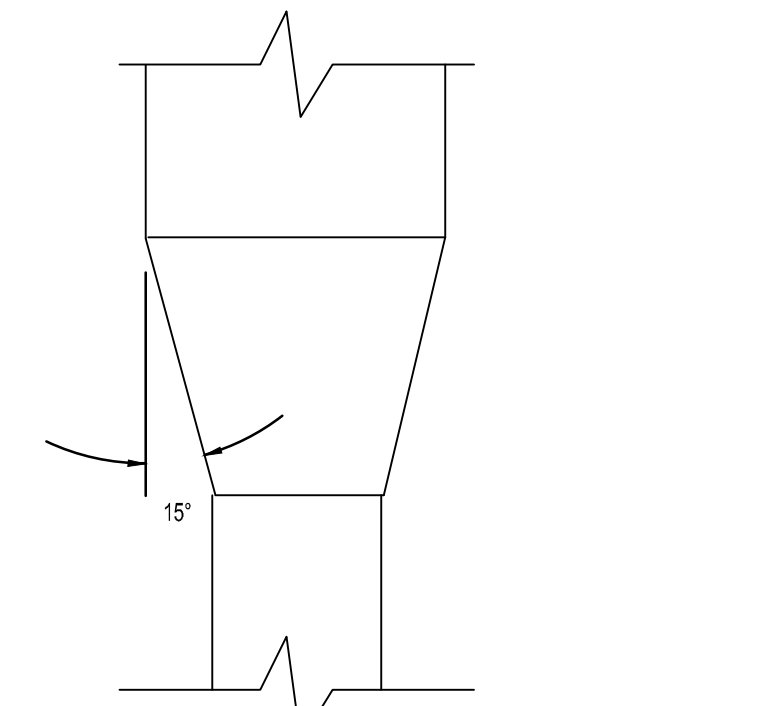

2 DUCT TAKEOFFS AND FITTINGS
 NOT TO SCALE

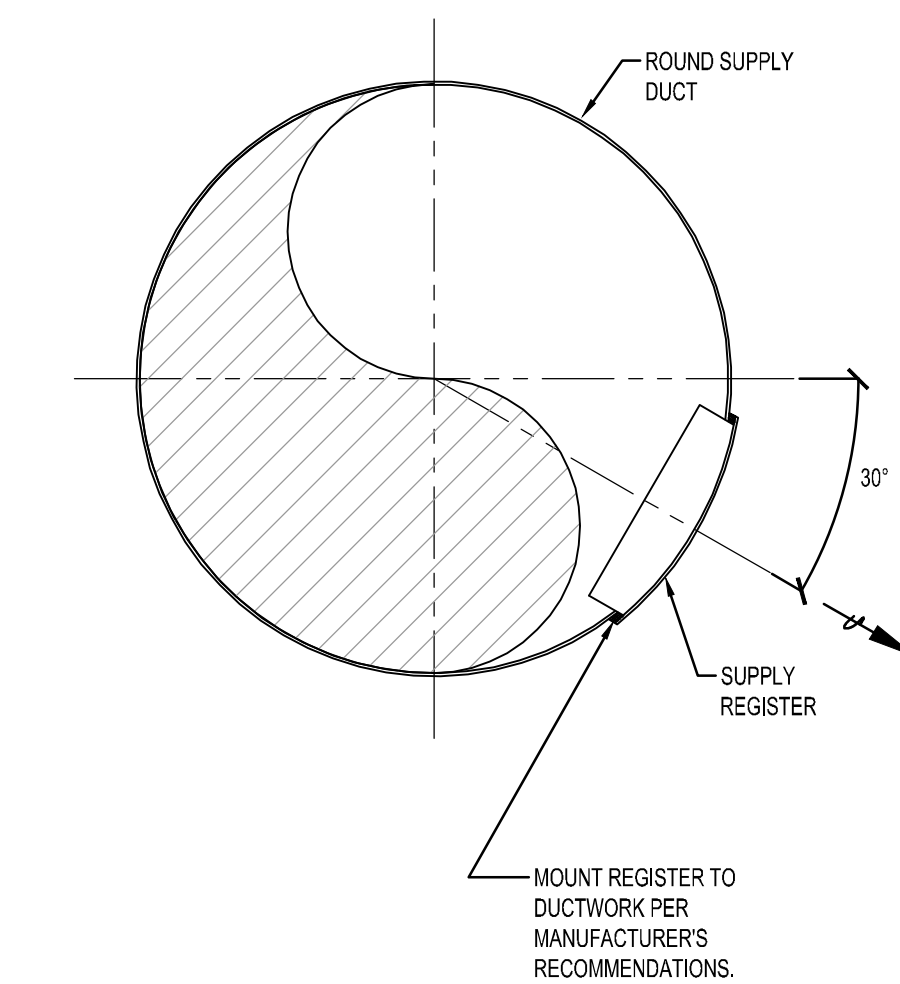

5 DUCT MOUNTED SUPPLY DETAIL
 NOT TO SCALE

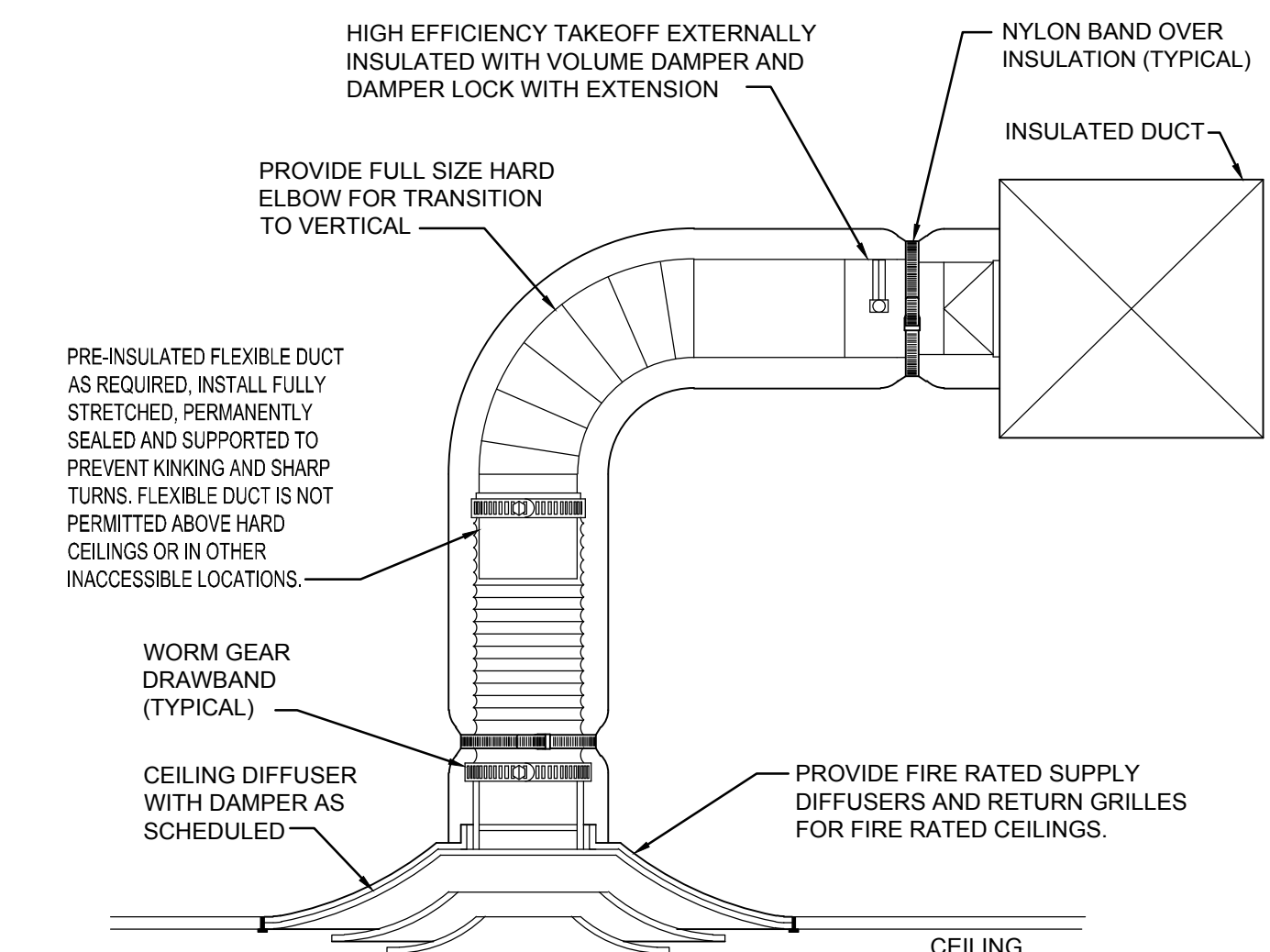

1 LAY-IN CEILING DIFFUSER
 NOT TO SCALE

ELECTRICAL ABBREVIATIONS

AC	ALTERNATING CURRENT
AHU	AIR HANDLING UNIT
A, OR AMPS.	AMPERES
AFC	ABOVE FINISH COUNTER
AFCI	ARC FAULT CIRCUIT INTERRUPTER
AFI	ABOVE FINISHED FLOOR
AIC	AMPERES INTERRUPTING CAPACITY
ATS	AUTOMATIC TRANSFER SWITCH
BTC	BRANCH TO CONNECTION POINT AND CONNECT EQUIPMENT
C	CONDUIT ("E.C." IS EMPTY CONDUIT)
CF	CEILING FAN
CM	COFFEE MAKER
CT	COOKTOP
D	DEDICATED CIRCUIT
DCO	DUPLEX CONVIENCE OUTLET
DP	DISPOSAL
DW	DISHWASHER
DY	DRYER
EMT	ELECTRICAL METALLIC TUBING
EF	EXHAUST FAN
EWC	ELECTRIC WATER COOLER (WATER-COOLED DRINKING FOUNTAIN)
EX	EXISTING
FCU	FAN COIL UNIT
GFIC/GFCI	GROUND FAULT CIRCUIT INTERRUPTER
GFI/P	GROUND FAULT INTERRUPTER PROTECTED
GRD	GROUND
H	HORIZONTAL MOUNT (RECEPTACLE)
HD	VENTILATION HOOD
HP	HORSEPOWER
HT	HEAT TRACE POWER (PROVIDE W/ 20A/1P GFI BREAKER)
HVAC	HEATING, VENTILATING, & AIR CONDITIONING
HZ	HERTZ
IG	ISOLATED GROUND (DUPLEX RECEPTS. - NEMA 5-20RIG)
KCM	THOUSAND CIRCULAR MILLS
KVA	KILOVOLT-AMPERES (1000 VOLT-AMPERES)
KW	KILOWATTS (1000 WATTS)
MLO	MAIN LUGS ONLY
MCB	MAIN CIRCUIT BREAKER
MW	MICROWAVE (COORD MTG HT W/ ARCHITECT)
NIC	NOT IN CONTRACT
NEC	NATIONAL ELECTRICAL CODE
NF	NOT FUSED
OFCI	OWNER FURNISHED CONTRACTOR INSTALLED
PNL	PANEL
PH OR Ø	PHASE
P	POLE
PVC	POLYVINYL CHLORIDE
RF	REFRIGERATOR
RG	RANGE
SPD	SURGE PROTECTIVE DEVICE
T	TAMPERPROOF RECEPTACLE
TTB	TELEPHONE TERMINAL BOARD
TV	TELEVISION RECEPTACLE
UC	UNDERCOUNTER REFRIGERATOR (OR ICE MACHINE)
UL	UNDERWRITERS LABORATORIES
U.N.O.	UNLESS NOTED OTHERWISE
V	VOLTS
VA	VOLT-AMPERES
VD	VENDING MACHINE (24" AFF)
VFD	VARIABLE FREQUENCY DRIVE
W	WATTS
WA	WASHER
WD	WARMING DRAWER
WO	WALL OVEN
WP	WEATHERPROOF
WPWR	WEATHERPROOF/WEATHER RESISTANT
WIUNIT	DISCONNECT IS SUPPLIED WITH THE UNIT

GENERAL ELECTRICAL NOTES

- COMPLETE INSTALLATION SHALL BE IN ACCORDANCE WITH THE NATIONAL ELECTRICAL CODE, REQUIREMENTS OF THE AHJ AND ALL LOCAL & STATE CODES.
- DO NOT SCALE FROM THESE DRAWINGS.
- REFER TO ARCHITECTURAL DRAWINGS AND REFLECTED CEILING PLANS FOR EXACT LOCATIONS OF ALL LIGHTING FIXTURES AND ELECTRICAL DEVICES.
- ALL EMPTY CONDUITS SHALL BE PROVIDED WITH PULL STRINGS AND BUSHINGS.
- ALL JUNCTION BOXES SHALL HAVE A COVER.
- COORDINATE EACH LIGHT FIXTURE INSTALLATION(S) W/ ACTUAL CEILING TO BE FURNISHED.
- ALL BRANCH CIRCUITS WITHOUT A CONDUCTOR & CONDUIT INDICATED SHALL BE ROUTED TO A 20A-1P BREAKER W/ 24" & 18" & 34" C.
- ALL BRANCH CIRCUIT CONDUCTORS SHALL NOT BE SMALLER THAN #12 AWG AND ALL CONDUIT SHALL NOT BE SMALLER THAN 3/4" C. UNLESS SPECIFICALLY NOTED OTHERWISE.
- ALL CIRCUITS (LIGHTING AND POWER) SHALL BE PROVIDED WITH DEDICATED NEUTRALS UNLESS NOTED OTHERWISE. WHERE NEUTRALS ARE INDICATED TO BE SHARED, MULTIWIRE BRANCH CIRCUITS SHALL BE PROVIDED WITH 2P OR 3P BREAKERS AS REQUIRED PER NEC 210.4.
- ALL CIRCUITS (LIGHTING AND POWER) SHALL BE PROVIDED WITH AN INSULATED EQUIPMENT GROUND CONDUCTOR SIZED IN ACCORDANCE WITH THE NEC. THE RACEWAY SHALL NOT BE USED AN EQUIPMENT GROUND.
- ALL FIXTURES SHALL BE SUPPORTED FROM EACH CORNER (INDEPENDENT OF THE SUSPENDED CEILING) WITH 12 GAUGE WIRE CONNECTED TO STRUCTURAL SYSTEM OF BUILDING. THE INSTALLATION SHALL MEET OR EXCEED THE SEISMIC REQUIREMENTS OF LOCAL AND NATIONAL CODES.
- ELECTRICAL DEVICE MOUNTING HEIGHTS, UNO:
 PANELBOARDS 78" AFF TO TOP OF PANEL
 SWITCHES 48" AFF TO TOP OF JUNCTION BOX
 RECEPTACLES 18" AFF TO CENTER OF RECEPTACLE
 TELEDATA OUTLETS 18" AFF TO CENTER OF RECEPTACLE
 APARTMENT LOADCENTERS PER ANSI A117.1 REQUIREMENTS (VERIFY WITH LOCAL INSPECTOR)
- ELECTRICAL EQUIPMENT (PANELBOARDS, TRANSFORMERS, DISTRIBUTION EQUIPMENT, ETC.) IS SHOWN TO SCALE ON THE FLOOR PLANS.
- THE ELECTRICAL CONTRACTOR IS RESPONSIBLE FOR PROVIDING EQUIPMENT THAT WILL FIT WITHIN THE SPACES SHOWN ON THE PLANS AND COMPLYING WITH ALL CODE REQUIRED CLEARANCES.
- ELECTRICAL CONTRACTOR TO LABEL ALL DEVICES (RECEPTACLES, SWITCHES, PANELBOARDS, DISCONNECTS, ETC.) WITH CIRCUIT NUMBER AND PANELBOARD DESIGNATION. RECEPTACLES, SWITCHES, AND SIMILAR DEVICES TO HAVE PRE-PRINTED, SELF ADHESIVE LABEL.
- PANELBOARDS, DISCONNECT SWITCHES, AND SIMILAR DEVICES TO HAVE ENGRAVED, SELF-ADHESIVE, LAMINATED ACRYLIC LABEL (BLACK W/ WHITE LETTERING).
- PROVIDE TYPE-WRITTEN PANELBOARD SCHEDULES FOR ALL ELECTRICAL PANELBOARDS.

ELECTRICAL SYMBOLS

LIGHTING FIXTURES/DEVICES			POWER EQUIPMENT/DEVICES		
SYMBOL	DESCRIPTION	MOUNTING	SYMBOL	DESCRIPTION	MOUNTING
	DOWNLIGHT (LETTER INDICATES FIXTURE TYPE) REFER TO LIGHT FIXTURE SCHEDULE	CEILING		SWITCHBOARD OR DISTRIBUTION PANEL REFER TO PANEL SCHEDULES	
	DIRECTIONAL DOWNLIGHT (LETTER INDICATES FIXTURE TYPE) REFER TO LIGHT FIXTURE SCHEDULE	CEILING		DRY-TYPE TRANSFORMER REFER TO PLANS FOR KVA RATING	
	WALL MOUNTED LIGHT FIXTURE (LETTER INDICATES FIXTURE TYPE) REFER TO LIGHT FIXTURE SCHEDULE	WALL		120/208V, 3Ø, 4W PANELBOARD REFER TO PANEL SCHEDULES	
	LINEAR LIGHT FIXTURE (LETTER INDICATES FIXTURE TYPE) REFER TO LIGHT FIXTURE SCHEDULE	CEILING OR SUSPENDED		277/480V, 3Ø, 4W PANELBOARD REFER TO PANEL SCHEDULES	
	2X4 LIGHT FIXTURE (LETTER INDICATES FIXTURE TYPE) REFER TO LIGHT FIXTURE SCHEDULE	CEILING		JUNCTION BOX	WALL OR CEILING
	2X2 LIGHT FIXTURE (LETTER INDICATES FIXTURE TYPE) REFER TO LIGHT FIXTURE SCHEDULE	CEILING		FUSED SAFETY SWITCH (E.G. 3Ø/20/3 INDICATES A 3ØA, 3-POLE SWITCH WITH 20A FUSES)	
	HATCHING ON FIXTURE INDICATES FIXTURE TO HAVE EMERGENCY BACK-UP			NON-FUSED SAFETY SWITCH (E.G. 3Ø/NF/3 INDICATES A 3ØA, 3-POLE SWITCH WITHOUT FUSES)	
	TWO HEAD EMERGENCY LIGHT FIXTURE (LETTER INDICATES FIXTURE TYPE) REFER TO LIGHT FIXTURE SCHEDULE	WALL OR CEILING		MOTOR RATED SWITCH	
	EMERGENCY EXIT SIGN. PROVIDE ARROW(S) AS INDICATED. SHADING INDICATES FACE (LETTER INDICATES FIXTURE TYPE) REFER TO LIGHT FIXTURE SCHEDULE	WALL OR CEILING		MOTOR	
	SINGLE POLE SWITCH 20A (120/277V)			NEMA 5-20R SIMPLEX RECEPTACLE	WALL - 18" AFF
	THREE WAY SWITCH 20A (120/277V)			NEMA 5-20R DUPLEX RECEPTACLE	WALL - 18" AFF
	FOUR WAY SWITCH 20A (120/277V)			NEMA 5-20R DUPLEX RECEPTACLE MOUNTED ABOVE COUNTER	
	WALL BOX DIMMER SWITCH			NEMA 5-20R QUAD-PLEX RECEPTACLE	WALL - 18" AFF
	CEILING OR WALL MOUNTED OCCUPANCY SENSOR (LETTER INDICATES SENSOR TYPE) REFER TO LIGHTING CONTROLS SCHEDULE	WALL OR CEILING		NEMA 5-20R SPLIT RECEPTACLE. TOP OUTLET WIRED HOT. BOTTOM OUTLET SWITCHED.	WALL - 18" AFF
	LOW-VOLTAGE CONTROL STATION (LETTER INDICATES CONTROL STATION TYPE) REFER TO LIGHTING CONTROLS SCHEDULE	WALL - 48" AFF TO TOP OF JUNCTION BOX		SPECIAL PURPOSE RECEPTACLE REFER TO PLANS FOR NEMA CONFIGURATION	WALL - 18" AFF OR CEILING
	PHOTOCELL SENSOR (LETTER INDICATES SENSOR TYPE) REFER TO LIGHTING CONTROLS SCHEDULE	FIELD VERIFY		NEMA 5-20R - DUPLEX RECEPTACLE WITH USB PORTS SIMILAR TO HUBBELL #USB20AC5W	WALL - 18" AFF
	POWERPACK (LETTER INDICATES POWERPACK TYPE) REFER TO LIGHTING CONTROLS SCHEDULE	ACCESSIBLE CEILING		NEMA 5-20R DUPLEX RECEPTACLE MOUNTED ON CEILING	CEILING - FLUSH
COMMUNICATION/LOW-VOLTAGE DEVICES				HUBBELL CF84 SERIES FLOOR BOX (OR EQUAL) WITH (2) DUPLEX RECEPTACLES AND DATA/COMMUNICATION CONNECTION CAPABILITY	FLOOR - FLUSH
	CARD READER (VERIFY EXACT REQUIREMENTS)			HUBBELL B24 SERIES FLOOR BOX (OR EQUAL) WITH (1) DUPLEX RECEPTACLE AND DATA/COMMUNICATION CONNECTION CAPABILITY	FLOOR - FLUSH
	DATA, TELEPHONE, OR COMBO TELE/DATE OUTLET PROVIDE PULLSTRING IN CONDUIT TO ACCESSIBLE CEILING	WALL - 18" AFF		HUBBELL B24 SERIES FLOOR BOX (OR EQUAL) FOR POWER AND DATA CONNECTIONS TO PRE-WIRED FURNITURE VERIFY EXACT CONNECTION WITH FURNITURE VENDOR	FLOOR - FLUSH
	DATA, TELEPHONE, OR COMBO TELE/DATE OUTLET PROVIDE PULLSTRING IN CONDUIT TO ACCESSIBLE CEILING	FLOOR OR CEILING		HUBBELL S1PT SERIES 4" POKE-THRU (OR EQUAL) WITH (2) DUPLEX RECEPTACLES AND DATA/COMMUNICATION CONNECTION CAPABILITY	FLOOR - FLUSH
	TELEVISION OUTLET	WALL OR CEILING		HUBBELL S1PTFF SERIES 4" POKE-THRU (OR EQUAL) FOR POWER AND DATA CONNECTIONS TO PRE-WIRED FURNITURE VERIFY EXACT CONNECTION WITH FURNITURE VENDOR	FLOOR - FLUSH
	SPEAKER OUTLET	FIELD VERIFY		HUBBELL S19R SERIES 6" POKE-THRU (OR EQUAL) WITH (2) DUPLEX RECEPTACLES AND DATA/COMMUNICATION AND A/V CONNECTION CAPABILITY	FLOOR - FLUSH
	TELEPHONE TERMINAL BOARD	WALL		CONDUIT IN OR UNDER FLOOR/GRADE	
	SECURITY CAMERA OUTLET	FIELD VERIFY		CONDUCTOR HOME RUN - (H) HOT, (N) NEUTRAL, (G) EQUIPMENT GROUND, & (I) ISOLATED GROUND	
	PUSH BUTTON			EQUIPMENT CONNECTION	
				CONDUIT IN CEILING OR WALL	

NOTE: NOT ALL SYMBOLS MAY BE USED.

- IF MOUNTED ABOVE A COUNTER, DEVICE TO BE WALL MOUNTED 6" ABOVE FINISHED COUNTER OR 44" TO TOP OF JUNCTION BOX (WHICHEVER IS LOWER). IF NOT MOUNTED ABOVE A COUNTER, DEVICE TO BE WALL MOUNTED AT 48" AFF TO TOP OF JUNCTION BOX AS REQUIRED TO MEET ADA REQUIREMENTS. REFER TO ARCHITECTURAL DRAWINGS FOR EXACT LOCATIONS/ELEVATIONS.



Kansas City, Missouri • Omaha, Nebraska
 slaggie.com • 888-756-1958 • © 2022

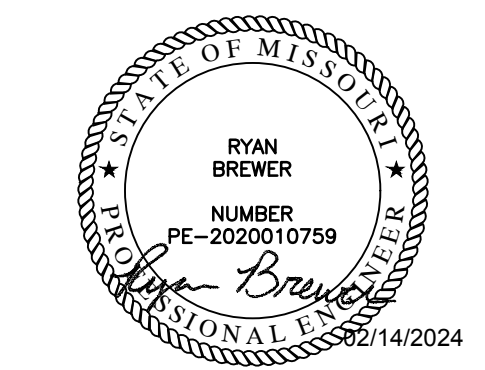

Scissors & Scotch
 Streets of West Pryor
 Address 1
 Lee's Summit, MO 64081

Revisions

Project #: 180305-20

Permit Set
 February 14, 2024

ELECTRICAL NOTES,
 SYMBOLS & ABBREVIATIONS
E-101

LIGHT FIXTURES #L7 AND #L11B TO BE MOUNTED SO BASE IS FLUSH WITH CLOUD CEILING. SPOTLIGHTS TO HANG BELOW CLOUD CEILING PANELS. FIELD VERIFY EXACT AIMING OF SPOTLIGHTS WITH OWNER PRIOR TO ROUGH-IN.

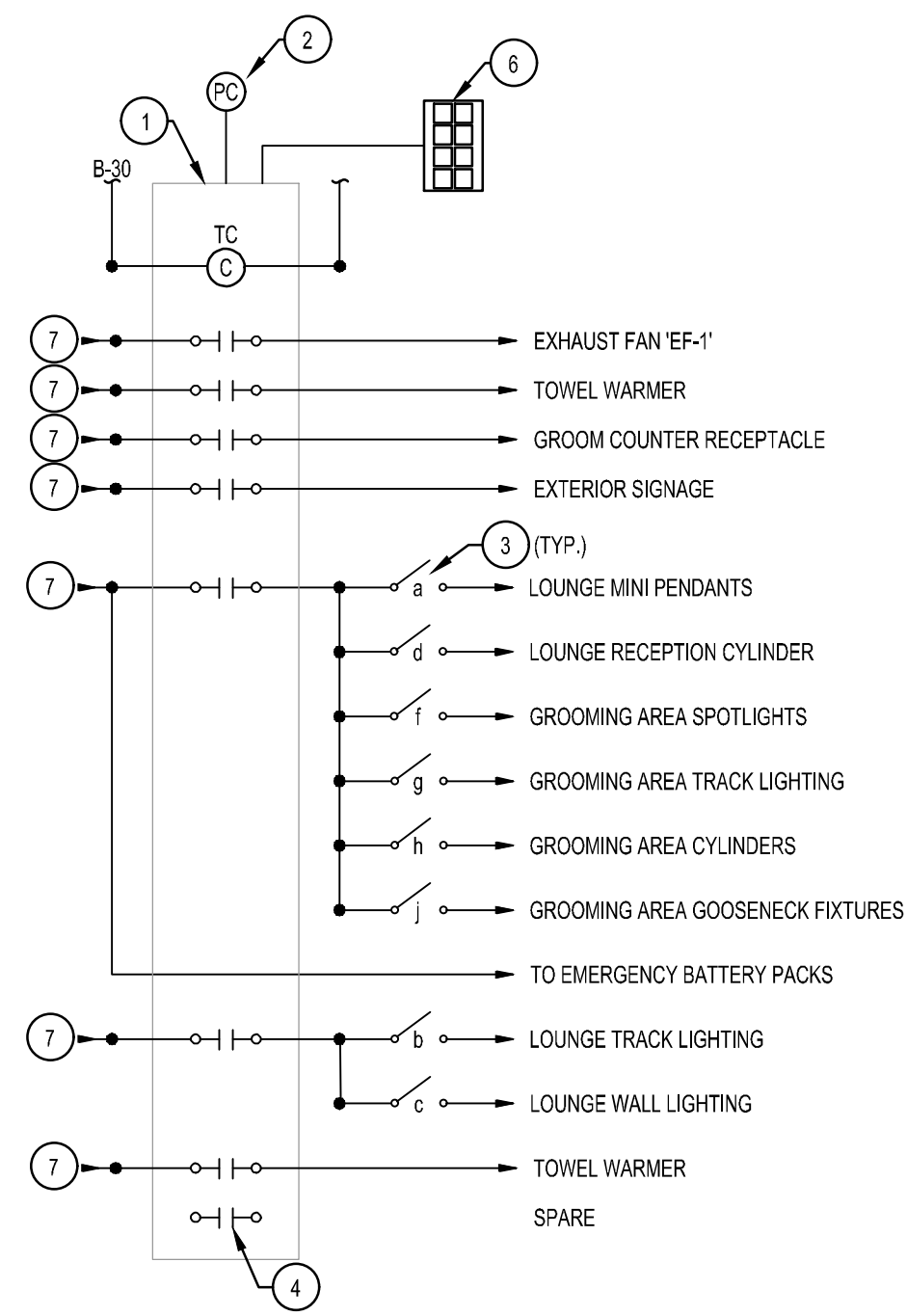

NOTE:
THIS DETAIL IS SCHEMATIC IN NATURE. PROVIDE ALL WIRING, COMPONENTS AND ACCESSORIES AS REQUIRED FOR A COMPLETE AND OPERATIONAL LIGHTING CONTROL SYSTEM.

2 LIGHTING CONTROLS DETAIL

SCALE: NO SCALE

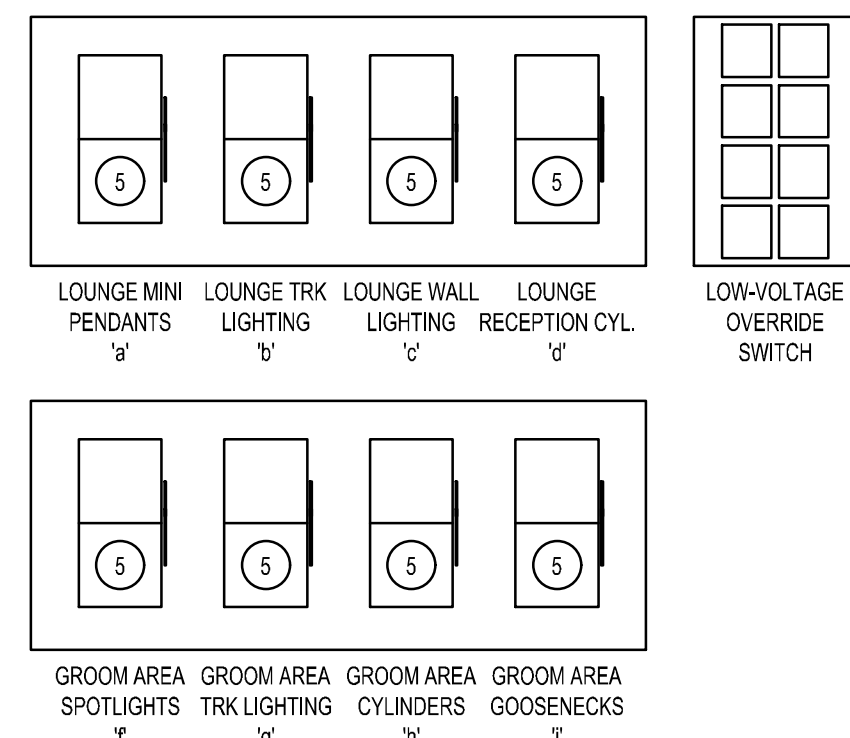

3 SWITCHING DETAIL

SCALE: NO SCALE

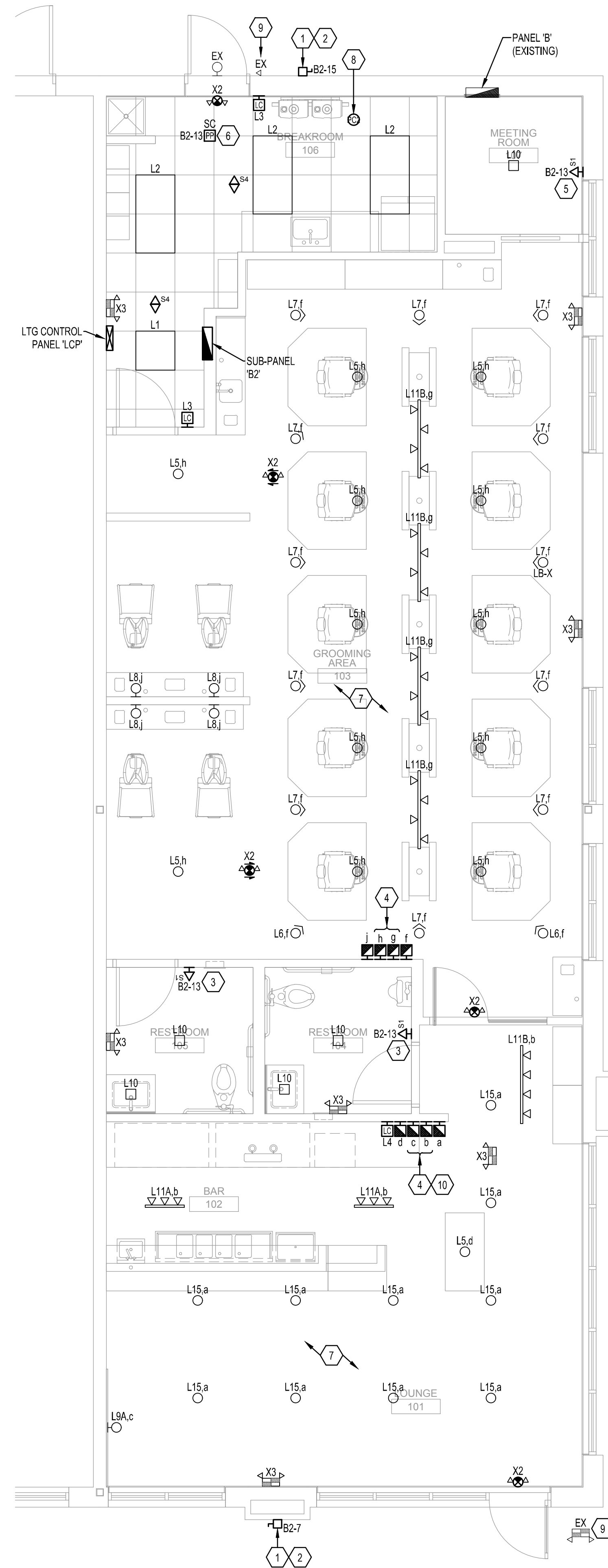

1 ELECTRICAL LIGHTING PLAN

SCALE: 1/4" = 1'-0"

GENERAL NOTES

(NOT ALL NOTES APPLY)

- REFERENCE SHEET E-101 FOR GENERAL NOTES, SYMBOLS, AND ABBREVIATIONS.
- COORDINATE MOUNTING HEIGHTS AND LOCATIONS FOR ALL DEVICES WITH ARCHITECT AND/OR INTERIOR ELEVATIONS PRIOR TO ROUGH-IN.
- CIRCUIT ALL EXIT SIGNS TO NEAREST EMERGENCY LIGHTING CIRCUIT (OR NEAREST LIGHTING CIRCUIT IF NO GENERATOR).
- VERIFY ALL EXISTING BRANCH CIRCUITING. CONTRACTOR SHALL WIRE FIXTURES IN ACCORDANCE WITH SWITCHING INDICATED. CONNECTED LOAD ON 277V-20A CIRCUITS SHALL NOT EXCEED 4000W. 120V-20A CIRCUITS SHALL NOT EXCEED 1800W.
- CIRCUIT NUMBERS ARE SHOWN FOR REFERENCE ONLY. CONTRACTOR TO FIELD VERIFY EXISTING CONDITIONS.
- FIELD COORDINATE ALL FIXTURE AIMING WITH OWNER PRIOR TO INSTALLING FIXTURES.

KEYED NOTES:

- PROVIDE NEMA 3R, LOCKABLE DISCONNECT SWITCH FOR EXTERIOR SIGNAGE. FIELD VERIFY EXACT LOCATION PRIOR TO ROUGH-IN.
- EXTERIOR SIGNAGE TO BE 'ON/OFF' VIA TIME-OF-DAY SCHEDULE. REFER TO LIGHTING CONTROL PANEL SCHEDULE FOR ADDITIONAL INFORMATION.
- LIGHTING CONTROL INTENT FOR THIS AREA IS FOR LIGHTS TO BE AUTO 'ON', AUTO 'OFF' VIA OCCUPANCY SENSOR SWITCH.
- LIGHTING CONTROL SWITCHBANK. REFER TO DETAIL 3 (THIS SHEET) FOR ADDITIONAL INFORMATION.
- LIGHTING CONTROL INTENT FOR THIS AREA IS FOR LIGHTS TO BE MANUAL 'ON', AUTO 'OFF' VIA OCCUPANCY SENSOR SWITCH.
- LIGHTING CONTROL INTENT FOR THIS AREA IS FOR LIGHTS TO BE MANUAL 'ON', AUTO 'OFF' VIA OCCUPANCY SENSOR WITH MANUAL OVERRIDE AVAILABLE AT THE LOW-VOLTAGE CONTROL STATION.
- LIGHTING CONTROL INTENT FOR THIS AREA IS FOR LIGHTS TO BE ON A TIME-OF-DAY SCHEDULE THROUGH LIGHTING CONTROL PANEL WITH MANUAL OVERRIDE AVAILABLE AT THE LIGHTING SWITCH BANK. REFER TO DETAIL 2 (THIS SHEET) FOR ADDITIONAL INFORMATION.
- MOUNT PHOTOCELL ON ROOF PER MANUFACTURER'S INSTALLATION INSTRUCTIONS.
- EXISTING EMERGENCY LIGHT FIXTURE TO REMAIN.
- LOCATE SWITCH BANK ON GYP WALL. DO NOT INSTALL ON TILE. FIELD VERIFY EXACT LOCATION.

LIGHTING CONTROL KEYED NOTES:

- PROVIDE SURFACE MOUNTED LIGHTING CONTROL PANEL. REFER TO LIGHTING CONTROLS SCHEDULE ON SHEET E-401 FOR ADDITIONAL INFORMATION.
- PROVIDE SWITCHING PHOTOCELL FOR OVERRIDE OF EXTERIOR LIGHTING. REFER TO LIGHTING CONTROLS SCHEDULE AND LIGHTING CONTROL PANEL SCHEDULE ON SHEET E-401.
- REMOTE MANUAL SWITCH. REFER TO SWITCHING DETAIL (THIS SHEET) FOR ADDITIONAL INFORMATION.
- LIGHTING CONTROL RELAY (TYPICAL).
- PROVIDE WALL BOX DIMMER SWITCH SIMILAR TO LUTRON DIVA SERIES FOR MANUAL OVERRIDE OF LIGHTING. VERIFY COMPATIBILITY OF DIMMER SWITCH WITH EACH FIXTURE TYPE PRIOR TO ORDERING.
- PROVIDE LOW-VOLTAGE CONTROL STATION FOR MANUAL 'ON/OFF' OVERRIDE OF RELAYS. REFER TO LIGHTING CONTROL PANEL SCHEDULE ON SHEET E-401 FOR ADDITIONAL INFORMATION.
- REFER TO LIGHTING CONTROL PANEL SCHEDULE FOR CIRCUIT INFORMATION.

Revisions

Project #: 180305-20

Permit Set

February 14, 2024

ELECTRICAL LIGHTING
PLAN

E-201

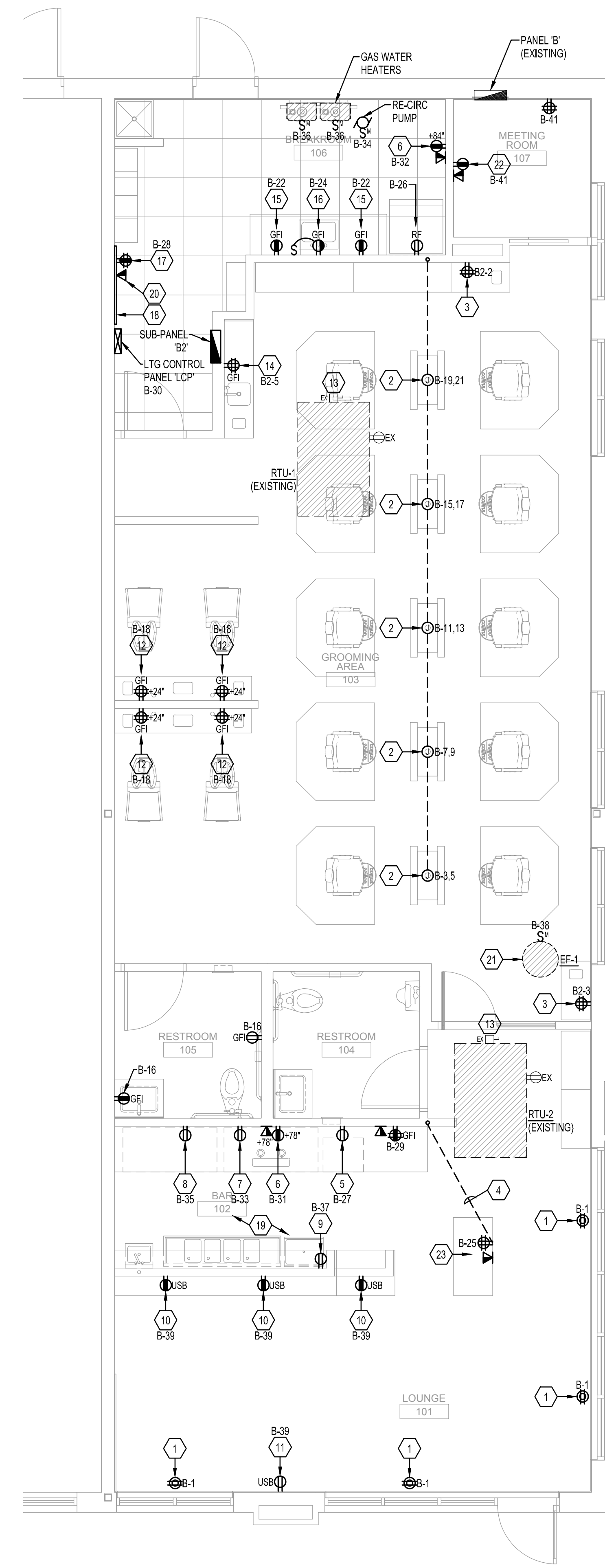

1 ELECTRICAL POWER PLAN
SCALE: 1/4" = 1'-0"

GENERAL NOTES
(NOT ALL NOTES APPLY)

1. REFERENCE SHEET E-101 FOR GENERAL NOTES, SYMBOLS, AND ABBREVIATIONS.
2. COORDINATE MOUNTING HEIGHTS AND LOCATIONS FOR ALL DEVICES WITH ARCHITECT AND/OR INTERIOR ELEVATIONS PRIOR TO ROUGH-IN. REFER TO MILLWORK SHOP DRAWINGS FOR ADDITIONAL DETAILS.
3. PROVIDE AND INSTALL 3/4" CONDUIT AND PULL STRINGS FROM TELEPHONE/DATA OUTLETS TO ABOVE ACCESSIBLE CEILING. VERIFY EXACT REQUIREMENTS WITH TELEPHONE EQUIPMENT SUPPLIER AND/OR TENANT.
4. CIRCUIT NUMBERS SHOWN ARE FOR REFERENCE ONLY. CONTRACTOR TO FIELD VERIFY EXISTING CONDITIONS.
5. EXISTING CONDITIONS INDICATED IN THESE DOCUMENTS ARE BASED ON A CURSORY SITE REVIEW AND DO NOT REPRESENT A COMPLETE "AS-BUILT" SET OF DOCUMENTS. IT IS THE CONTRACTOR'S RESPONSIBILITY TO FULLY INVESTIGATE ALL EXISTING CONDITIONS AND NOTIFY THE ARCHITECT/ENGINEER OF ANY DISCREPANCIES TO THESE DOCUMENTS OR THE DESIGN INTENT.
6. DEVICES LABELED 'EX' ARE EXISTING TO REMAIN.

KEYED NOTES: ○

1. PROVIDE RECEPTACLES MOUNTED ABOVE SHOW WINDOWS PER NEC 210.62.
2. POWER TO SALON STATIONS. ELECTRICAL DEVICES AND COVER PLATES PROVIDED WITH MILLWORK BY MILLWORK MANUFACTURER. FIELD VERIFY EXACT CONNECTION REQUIREMENTS WITH MILLWORK SUPPLIER PRIOR TO ROUGH-IN.
3. POWER FOR TOWEL WARMER TO BE LOCATED AT 24" AFF DIRECTLY BELOW GROMMET. FIELD VERIFY EXACT LOCATION PRIOR TO ROUGH-IN. CIRCUIT TO BE ON TIME-OF-DAY CONTROL. REFER TO LIGHTING CONTROL PANEL SCHEDULE FOR ADDITIONAL INFORMATION.
4. PROVIDE (1) 3/4" CONDUIT FOR POWER AND (1) 1" CONDUIT FOR DATA FROM MILLWORK TO NEAREST WALL AND STUBBED UP INTO ACCESSIBLE CEILING. COORDINATE EXACT MOUNTING OF RECEPTACLE AND TELE/DATA CONNECTION WITH MILLWORK PROVIDER PRIOR TO ROUGH-IN. PATCH AND REPAIR CONCRETE FLOOR AS REQUIRED.
5. PROVIDE CLOCK-STYLE RECEPTACLE FOR POWER TO UNDER COUNTER ICE MACHINE. FIELD VERIFY EXACT CONNECTION REQUIREMENTS WITH EQUIPMENT SUPPLIER PRIOR TO ROUGH-IN.
6. PROVIDE CLOCK-STYLE DEVICES FOR POWER AND DATA FOR WALL MOUNTED TV. FIELD VERIFY EXACT LOCATION PRIOR TO ROUGH-IN.
7. PROVIDE CLOCK-STYLE RECEPTACLE FOR POWER TO UNDER COUNTER KEG COOLER. FIELD VERIFY EXACT CONNECTION REQUIREMENTS WITH EQUIPMENT SUPPLIER PRIOR TO ROUGH-IN.
8. PROVIDE CLOCK-STYLE RECEPTACLE FOR POWER TO UNDER COUNTER BOTTLE COOLER. FIELD VERIFY EXACT CONNECTION REQUIREMENTS WITH EQUIPMENT SUPPLIER PRIOR TO ROUGH-IN.
9. POWER FOR BAG-IN-BOX. FIELD VERIFY EXACT CONNECTION REQUIREMENTS WITH EQUIPMENT SUPPLIER PRIOR TO ROUGH-IN.
10. PROVIDE USB RECEPTACLE. LEVITON #T5633-E (NO SUBSTITUTIONS), MOUNTED HORIZONTALLY 3" BELOW THE BOTTOM OF THE COUNTER SURFACE. PROVIDE BLACK DEVICE WITH BLACK NYLON COVERPLATE.
11. PROVIDE USB RECEPTACLE. LEVITON #T5633-E (NO SUBSTITUTIONS), FIELD VERIFY EXACT LOCATION AND MOUNTING ORIENTATION WITH OWNER/ARCHITECT PRIOR TO ROUGH-IN. PROVIDE BLACK DEVICE WITH BLACK NYLON COVERPLATE.
12. POWER TO SHAMPOO CHAIRS TO BE LOCATED DIRECTLY UNDER GROMMET. REFER TO ARCHITECTURAL ELEVATIONS FOR EXACT LOCATION.
13. ROOFTOP UNIT, DISCONNECT, WP/GFI AND ASSOCIATED WIRING IS EXISTING TO REMAIN.
14. RECEPTACLE AT GROOMING COUNTER TO BE LOCATED AT 24" AFF DIRECTLY BELOW GROMMET. CIRCUIT TO BE ON TIME-OF-DAY CONTROL. REFER TO LIGHTING CONTROL PANEL SCHEDULE FOR ADDITIONAL INFORMATION.
15. MOUNT RECEPTACLES 4" ABOVE COUNTER/BACK SPLASH.
16. PROVIDE SWITCHED RECEPTACLE BELOW SINK FOR GARBAGE DISPOSAL POWER.
17. PROVIDE QUAD RECEPTACLE FOR TELE/DATA EQUIPMENT MOUNTED ON TELE/DATA BOARD. COORDINATE EXACT MOUNTING HEIGHT WITH TELE/DATA CONTRACTOR PRIOR TO ROUGH-IN.
18. PROVIDE FIRE RESISTANT PLYWOOD FOR TELE/DATA TERMINAL BOARD WITH GROUND BAR AND #6 COPPER BOND TO BUILDING ELECTRODE SYSTEM. COORDINATE EXACT REQUIREMENTS WITH TELE/DATA CONTRACTOR. VERIFY EXACT SIZE OF TELE/DATA BOARD WITH OWNER PRIOR TO ROUGH-IN.
19. ELECTRICAL DEVICES TO BE INSTALLED IN CABINETRY. ALL UNDERCOUNTER BACK BAR RECEPTACLES SHALL BE RECESSED INTO WALL. REFER TO ARCHITECTURAL DRAWINGS FOR EXACT LOCATIONS.
20. MOUNT DATA STARTING AT 7' AFF.
21. CONTROL INTENT IS FOR EXHAUST FAN TO BE 'ON' DURING BUSINESS HOURS. REFER TO LIGHTING CONTROL PANEL SCHEDULE FOR ADDITIONAL INFORMATION.
22. FIELD VERIFY EXACT LOCATION OF POWER AND DATA AT THIS LOCATION WITH OWNER PRIOR TO ROUGH-IN.
23. DEVICES TO BE CENTERED ON RECEPTION DESK. FIELD VERIFY EXACT LOCATION.



Kansas City, Missouri • Omaha, Nebraska
slaggie.com • 888-756-1958 • © 2022

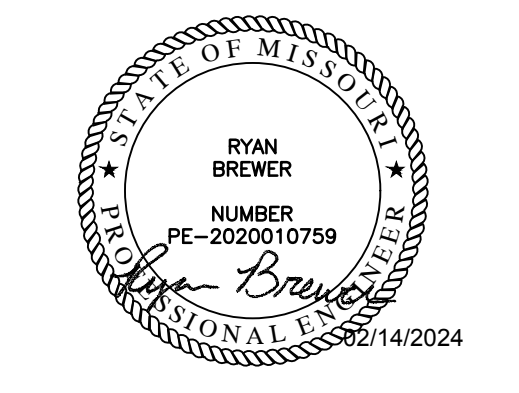

Scissors & Scotch
Streets of West Pryor
Address 1
Lee's Summit, MO 64081

Revisions

Project #: 180305-20
Permit Set
February 14, 2024
ELECTRICAL POWER PLAN
E-301

LIGHTING FIXTURE SCHEDULE								
FIXT. TYPE	DESCRIPTION & MANUFACTURER OPTIONS	LAMPS		FIXT. VOLT	TOTAL WATTS	FINISH	REMARKS/MOUNTING	NOTES
		NO.	TYPE					
L1	2' x 4' White LED Lensed Troffer, 3500K M# LITHONIA #20TL2-LP85	1	LED	120V	19W	Standard	Recessed (Lay-in) and Recessed (Provide Flange). Field Coordinate with Ceiling Type Prior to Ordering.	
L2	2' x 4' White LED Lensed Troffer, 3500K M# LITHONIA #20TL4-LP85	1	LED	120V	24W	Standard	Recessed (Lay-in) and Recessed (Provide Flange). Field Coordinate with Ceiling Type Prior to Ordering.	
L5	6" LED Cylinder, Black Finish, Surface Mount M# PROGRESS LTG #P5741-3120K	1	LED	120V	30W	Black	Surface (Ceiling)	
L6	LED Single Head Spot Light, 5000K, Pendant Mounted M# WAC LTG #WP-LED15-50-ABK	1	LED	120V	15W		Pendant (Verify Ht w/ Architect)	
L7	LED Double Head Spot Light, 5000K, Pendant Mount M# WAC LTG #WP-LED430-50-ABK	1	LED	120V	30W		Pendant (Verify Ht w/ Architect)	
L8	23" Goose Neck Aluminum Satin Black Finish, LED Wall Sconce, Goose Neck Arm M# MILLENNIUM LTG #RGN23-ASB, SHADE RES10, WITH GUARD RWG10	1	LED	120V	20W		Coord. w/ Architect	
L9A	30" Goose Neck Aluminum Satin Black Finish, LED Wall Sconce, Goose Neck Arm M# MILLENNIUM LTG #RGN30-ASB, SHADE RES10, WITH GUARD RWG10	1	LED	120V	20W		Coord. w/ Architect	
L10	6" Square LED Downlight, 3000K, Verify Mounting M# LITHONIA #6JBL-SQ-30K-90CR-MW	1	LED	120V	11W			
L11A	LED 3-Light Track Kit, 3000K, Black Finish M# WAC LTG #TK-1805-03-45-800-1095-30-BK	1	LED	120V	30W			
L11B	LED 4-Light Track Kit, 3000K, Black Finish M# WAC LTG #TK-1805-04-45-800-1095-30-BK	1	LED	120V	40W			
L15	Decorative Mini Pendant with (1) 10W Dim-to-Warm 2700K LED A19 Lamp M# WILLISTON FORGE #WL-SG2206	1	LED A19	120V	10W	Standard	Pendant (Verify Ht w/ Architect)	
X2	Combination LED Exit Sign and Emergency Light Fixture, Universal Mount, Emergency Battery Pack. Provide Arrows as Indicated. Exit Sign to be Black w/ Red Lettering M# LITHONIA #LQM-S-3-R-120277V-EL-NM6	1	LED	UNV	2W	Black	Wall/Ceiling/Pendant	1
X3	LED Emergency Light w/ (2) 2-Watt Adjustable LED Heads and Emergency Battery Backup M# CIATA LTG BLACK EMERGENCY LIGHT W/ BATTERY BACKUP	2	LED	UNV	5W	Black	Surface (Wall/Ceiling)	1
X4	Combination LED Exit Sign and Emergency Light Fixture w/ Exterior Rated Remote Emergency Heads, Universal Mount, Emergency Battery Pack. Provide Arrows as Indicated M# CIATA LTG COMBO EMERGENCY LIGHTS/EXIT SIGN W/ BATTERY	1	LED	UNV	5W	Black	Wall/Ceiling/Pendant	1

NOTES:
1. Circuit Emergency Battery Packs and Exit Signs to Local Lighting Circuit Ahead of Any Means of Control for Proper Operation.

LIGHTING CONTROLS SCHEDULE					
FIXTURE TAG	MANUFACTURER	MODEL #	SETTINGS	DESCRIPTION	NOTES
SC	ACUTY BRANDS nLIGHT	nPP16 SERIES	REFER TO PLANS FOR CONTROL INTENT	ON/OFF ROOM SWITCH CONTROLLER LINE VOLTAGE - SINGLE RELAY	1,2,4
L3	ACUTY BRANDS nLIGHT	nPODM	-	ON/OFF LOW VOLTAGE SWITCH WITH 1-CHANNEL CONTROL	1,6
L4	ACUTY BRANDS nLIGHT	nPODM-2P	-	ON/OFF LOW VOLTAGE SWITCH WITH 2-CHANNEL CONTROL	1,6
PC2	ACUTY BRANDS nLIGHT	ARPA-PC	-	EXTERIOR PHOTOCELL SENSOR FOR SWITCHING ONLY	1
S1	SENSOR SWITCH	W6X SERIES	REFER TO PLANS FOR CONTROL INTENT	WALL MOUNT OCCUPANCY SENSOR LINE VOLTAGE - SINGLE RELAY	1
S4	ACUTY BRANDS nLIGHT	nCM-10 SERIES	-	CEILING MOUNT OCCUPANCY SENSOR - LARGE MOTION LOW VOLTAGE	3
WIRE	-	-	-	CATS, CAT5e, OR CAT 6. STANDARD OR SOLID. TERMINATED AS RJ45 TIA/EIA-568B	
LCP	ACUTY BRANDS nLIGHT	ARP-INTEN08-MLT-08FCR-MOLT-SM-DTC	-	8-POLE ARP RELAY PANEL WITH DIGITAL TIME CLOCK	

NOTES:
1. COORDINATE ALL MODEL NUMBERS WITH MANUFACTURER PRIOR TO ORDERING. PROVIDE DEVICES TO MEET CONTROL INTENT INDICATED ON THE DRAWINGS.
2. PROVIDE 6'-0" OF EXCESS CONTROL WIRING, COILED AND TIED, BETWEEN CEILING MOUNTED OCCUPANCY SENSOR AND CORRESPONDING LOAD CONTROLLER.
3. MODIFY LOCATIONS OF CEILING MOUNTED OCCUPANCY SENSORS AS REQUIRED SO THAT NO OCCUPANCY SENSORS IS WITHIN 4'-0" OF AN HVAC SUPPLY DIFFUSER.
4. LOCATE DEVICE ABOVE CEILING OR AT STRUCTURE IN ACCESSIBLE LOCATION. LOCATIONS SHOWN ON DRAWINGS ARE SCHEMATIC. ADD ACCESS PANEL WITHIN CEILING IF NECESSARY. COORDINATE ACCESS PANEL LOCATION AND SPECIFICATION DIRECTLY WITH ARCHITECT.
5. LOCATION SHOWN ON PLAN FOR REFERENCE ONLY. CONTRACTOR MAY RELOCATE BRIDGE PORTS FOR A MORE ECONOMICAL LAYOUT IF DESIRED.
6. PROVIDE DEVICES WITH DEFAULT MANUFACTURE MARKINGS ON BUTTONS.
7. ROUTE RECEPTACLE CIRCUIT INDICATED ON PLAN AS "CONTROLLED RECEPTACLES" THROUGH PLUG LOAD CONTROLLER FOR AUTOMATIC ON/OFF CONTROL.
8. OCCUPANCY SENSOR, ONE CONTROLLED CIRCUIT PER PLUG CONTROLLER.
9. DEVICE TO BE INSTALLED IN SINGLE GANG BOX. COORDINATE TIME-OF-DAY SCHEDULES WITH OWNER FOR ZONES TO BE ON TIME-OF-DAY CONTROL.
10. PENDANT MOUNT DEVICE TO 1/2" KNOCKOUT ON JUNCTION BOX AS REQUIRED.

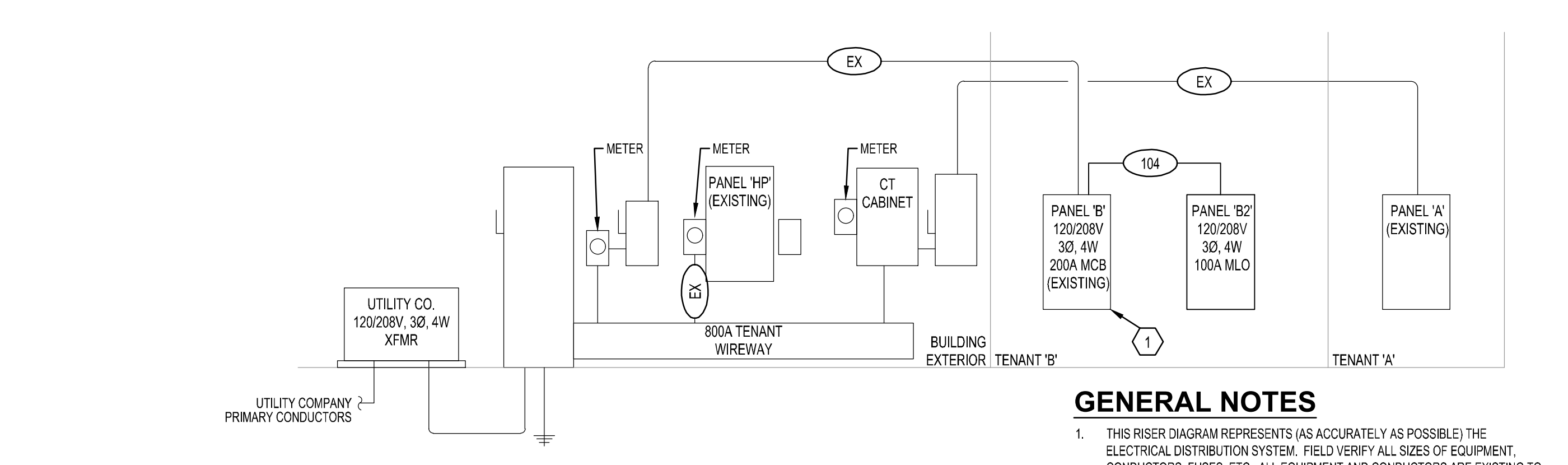

GENERAL NOTES
1. THIS RISER DIAGRAM REPRESENTS (AS ACCURATELY AS POSSIBLE) THE ELECTRICAL DISTRIBUTION SYSTEM. FIELD VERIFY ALL SIZES OF EQUIPMENT, CONDUCTORS, FUSES, ETC. ALL EQUIPMENT AND CONDUCTORS ARE EXISTING TO REMAIN UNLESS NOTED OTHERWISE.

1 ELECTRICAL RISER DIAGRAM
SCALE: NO SCALE

PANEL B (EXISTING)																							
VOLTAGE/PHASE: 120/208V, 3PH, 4W				AMP VALUE: 8000A				ISOLATED GROUND BUS: NO															
BUS AMPERAGE: 200A				AC RATING: 100% (PER NEC 705.122)				SERVICES ENTRANCE RATED: NO															
MAIN TYPE: 200A MCB				MOUNTING SURFACE (NEMA 1)																			
LT	TR	PH	SE	COOL	MECH	KITCHEN	ELV	DESCRIPTION	AMP	P	PHASE	1	2	3	4	5	6	7	8	9	10	11	12
100								SHOW BREAKER REPTS	20	1	12	1	A	2	1	1							
100								SAFETY SIGN	20	1	12	1	A	2	1	1							
100								SAFETY SIGN	20	1	12	1	A	2	1	1							
100								SAFETY SIGN	20	1	12	1	A	2	1	1							
100								SAFETY SIGN	20	1	12	1	A	2	1	1							
100								SAFETY SIGN	20	1	12	1	A	2	1	1							
100								SAFETY SIGN	20	1	12	1	A	2	1	1							
100								SAFETY SIGN	20	1	12	1	A	2	1	1							
100								SAFETY SIGN	20	1	12	1	A	2	1	1							
100								SAFETY SIGN	20	1	12	1	A	2	1	1							
100								SAFETY SIGN	20	1	12	1	A	2	1	1							
100								SAFETY SIGN	20	1	12	1	A	2	1	1							
100								SAFETY SIGN	20	1	12	1	A	2	1	1							
100								SAFETY SIGN	20	1	12	1	A	2	1	1							
100								SAFETY SIGN	20	1	12	1	A	2	1	1							
100								SAFETY SIGN	20	1	12	1	A	2	1	1							
100								SAFETY SIGN	20	1	12	1	A	2	1	1							
100								SAFETY SIGN	20	1	12	1	A	2	1	1							
100								SAFETY SIGN	20	1	12	1	A	2	1	1							
100								SAFETY SIGN	20	1	12	1	A	2	1	1							
100								SAFETY SIGN	20	1	12	1	A	2	1	1							
100								SAFETY SIGN	20	1	12	1	A	2	1	1							
100								SAFETY SIGN	20	1	12	1	A	2	1	1							
100								SAFETY SIGN	20	1	12	1	A	2	1	1							
100								SAFETY SIGN	20	1	12	1	A	2	1	1							
100								SAFETY SIGN	20	1	12	1	A	2	1	1							
100								SAFETY SIGN	20	1	12	1	A	2	1	1							
100								SAFETY SIGN	20	1	12	1	A	2	1	1							
100								SAFETY SIGN	20	1	12	1	A	2	1	1							
100								SAFETY SIGN	20	1	12	1	A	2	1	1							
100								SAFETY SIGN	20	1	12	1	A	2	1	1							
100								SAFETY SIGN	20	1	12	1	A	2	1	1							
100								SAFETY SIGN	20	1	12	1	A	2	1	1							
100								SAFETY SIGN	20	1	12	1	A	2	1	1							
100								SAFETY SIGN	20	1	12	1	A	2	1	1							
100								SAFETY SIGN	20	1	12	1	A	2	1	1							
100								SAFETY SIGN	20	1	12	1	A	2	1	1							
100								SAFETY SIGN	20	1	12	1	A	2	1	1							
100								SAFETY SIGN	20	1	12	1	A	2	1	1							
100								SAFETY SIGN	20	1	12	1	A	2	1	1							
100								SAFETY SIGN	20	1	12	1	A	2	1	1							
100								SAFETY SIGN	20	1	12	1	A	2	1	1							
100								SAFETY SIGN	20	1	12	1	A	2	1	1							
100								SAFETY SIGN	20	1	12	1	A	2	1	1							
100								SAFETY SIGN	20	1	12	1	A	2	1	1							
100								SAFETY SIGN	20	1	12	1	A	2	1	1							
100								SAFETY SIGN	20	1	12	1	A	2	1	1							
100								SAFETY SIGN	20	1	12	1	A	2	1	1							
100								SAFETY SIGN	20	1	12	1	A	2	1	1							
100								SAFETY SIGN	20	1	12	1	A	2	1	1							
100								SAFETY SIGN	20	1	12	1	A	2	1	1							
100								SAFETY SIGN	20	1	12	1	A	2	1	1							
100								SAFETY SIGN	20	1	12	1	A	2	1	1							
100								SAFETY SIGN	20	1	12	1	A	2	1	1							
100								SAFETY SIGN	20	1	12	1	A	2	1	1							
100								SAFETY SIGN	20	1	12	1	A</										

16000 - ELECTRICAL

GENERAL

DESCRIPTION

DIVISION 16 OF THE SPECIFICATIONS COVERS ALL ELECTRICAL WORK FOR THE PROJECT. WORK SHALL INCLUDE LABOR, MATERIAL AND ACCESSORIES NECESSARY TO ACCOMPLISH THE WORK AS SPECIFIED AND SHOWN ON THE DRAWINGS, INCLUDING CONNECTION AND CHECKOUTS OF EQUIPMENT FURNISHED BY OTHERS (OTHER TRADES, THE OWNER AND OTHER CONTRACTORS), AND TO ALL EQUIPMENT ITEMS AND AS INDICATED ON DRAWINGS OR AS REQUIRED.

THE ARCHITECTURAL SPECIFICATIONS AND DRAWINGS INCLUDING THE GENERAL - CONDITIONS, INCLUDING ALL SUPPLEMENTS ISSUED THERETO, INSTRUCTIONS TO BIDDERS, AND OTHERS PERTINENT DOCUMENTS ISSUED BY THE ARCHITECT ARE A PART OF THESE SPECIFICATIONS AND ELECTRICAL DRAWINGS. THIS TRADE SHALL CONSULT THEM FOR INSTRUCTIONS WHICH APPLY. DRAWINGS INDICATE THE GENERAL ARRANGEMENT OF THE ELECTRICAL LAYOUT AND WORK INCLUDED. ELECTRICIAN SHALL FOLLOW DRAWINGS IN LAYOUT THE ELECTRICAL WORK AND CONSULT THE DRAWINGS AND LAYOUTS OF OTHER TRADES TO VERIFY LOCATION AND SPACES IN WHICH WORK WILL BE INSTALLED.

CODES, PERMITS, INSPECTION AND COMMISSIONING

INSTALLATION SHALL COMPLY WITH ALL LAWS APPLYING TO ELECTRICAL WORK IN EFFECT, INCLUDING THE REQUIREMENTS OF THE NATIONAL ELECTRICAL CODE (N.E.C.), THE NATIONAL ELECTRICAL SAFETY CODE, ALL LOCAL GOVERNING CODES AND ORDINANCES, WITH THE REGULATIONS OF THE SERVING ELECTRICAL UTILITY COMPANY. PROVIDE ALL REQUIRED PERMITS AND INCLUDE THE COST OF SAME IN THE COST OF THE PROJECT. OBTAIN AND PAY FOR (WITHOUT ADDITIONAL EXPENSE TO THE OWNER) ALL REQUIRED INSPECTIONS AND REVIEWS. PROVIDE FOR AND PAY ALL EXPENSES (WITHOUT ADDITIONAL EXPENSE TO THE OWNER) ASSOCIATED WITH LIGHTING AND LIGHTING CONTROLS COMMISSIONING. ALL COMMISSIONING DOCUMENTATION SHALL BE CERTIFIED AND GIVEN TO OWNER AND DESIGN PROFESSIONAL.

QUALITY ASSURANCE

THE FOLLOWING INDUSTRY STANDARDS AS APPLICABLE TO ELECTRICAL WORK SHALL APPLY TO THE WORK OF THIS DIVISION EXCEPT THAT, WHERE THE REQUIREMENTS OF THESE SPECIFICATIONS ARE MORE THAN THE LISTED STANDARD, THESE SPECIFICATIONS SHALL TAKE PRECEDENCE:

- UL - UNDERWRITERS' LABORATORIES
NEMA - NATIONAL ELECTRICAL MANUFACTURERS' ASSOCIATION
ANSI - NATIONAL ELECTRICAL CONTRACTORS ASSOCIATION
NECA - AMERICAN NATIONAL STANDARDS INSTITUTE
ASTM - AMERICAN SOCIETY OF TESTING MATERIALS.

ALL MATERIALS SHALL BE NEW, UL LISTED AND LABELED WHERE LABELED MATERIALS ARE AVAILABLE, UNDAMAGED AND FREE OF DEFECTS AT TIME OF INSTALLATION. MATERIALS OR EQUIPMENT DAMAGED IN SHIPMENT OR OTHERWISE DAMAGED PRIOR TO OR DURING INSTALLATION SHALL NOT BE REPAIRED AT THE JOB SITE, BUT SHALL BE REPLACED WITH NEW MATERIALS. WHEN THE MANUFACTURER'S NAME APPEARS IN THESE SPECIFICATIONS AND DRAWINGS, IT SHALL BE CONSTRUED THAT THE MANUFACTURER HAS TO MEET THE FULL REQUIREMENTS OF THE SPECIFICATIONS AND DRAWINGS.

SUBMITTALS

SUBMIT SHOP DRAWINGS AND PRODUCT DATA FOR EQUIPMENT TO THE ARCHITECT FOR ENGINEER'S REVIEW ELECTRONICALLY OR HARD COPIES. INCLUDE SUFFICIENT INFORMATION TO INDICATE COMPLETE COMPLIANCE WITH SPECIFICATIONS. PROVIDE SUBMITTALS AS EARLY AS REQUIRED TO SUPPORT THE PROJECT SCHEDULE. ALLOW ONE WEEK FOR ENGINEER REVIEW TIME. THE ENGINEER'S SUBMITTAL REVIEW WILL NOT RELIEVE THE CONTRACTOR FROM RESPONSIBILITY FOR ERRORS IN DIMENSIONS, DETAILS, SIZE OF MEMBERS, OR QUANTITIES; OR FOR OMITTING COMPONENTS OR FITTINGS; OR FOR NOT COORDINATING ITEMS WITH ACTUAL BUILDING CONDITIONS AND/OR OTHER TRADES.

OWNER RECORDS

ACCUMULATE DURING THE PROGRESS OF THE JOB, THE FOLLOWING DATA IN DUPLICATE, AND PREPARE IN A NEAT BROCHURE OR PACKET FOLDER TO BE TURNED OVER TO THE OWNER AT SUBSTANTIAL COMPLETION: RECORD DRAWINGS PER ABOVE.

ALL WARRANTIES, GUARANTEES, AND MANUFACTURER'S DIRECTION ON EQUIPMENT & MATERIAL FURNISHED.

COMPLETE PLAIN ENGLISH STEP-BY-STEP OPERATING INSTRUCTIONS FOR THE ELECTRICAL SYSTEM. ONE COPY OF THESE INSTRUCTIONS SHALL BE FRAMED AND POSTED AS DIRECTED ON THE PREMISES.

CERTIFIED LIGHTING AND LIGHTING CONTROLS COMMISSIONING AS REQUIRED BY CURRENTLY ADOPTED ENERGY CODE REQUIREMENTS.

MANUFACTURERS' NAMES AND CATALOG NUMBERS

IN SOME INSTANCES, SPECIFIC REFERENCES HAVE BEEN MADE TO ONE OR MORE MANUFACTURER'S NAME AND MODEL OR CATALOG NUMBERS. USE OF NAMES AND CATALOG NUMBERS DOES NOT INDICATE THAT THE EQUIPMENT SPECIFIED IS NECESSARILY AN "OFF THE SHELF" ITEM. VARIANCES MAY BE DUE TO REQUIREMENT OF DESIRED FINISH, MATERIAL OR OTHER MODIFICATION.

IN THE CASE OF PANELBOARDS, SAFETY SWITCHES AND OTHER EQUIPMENT REQUIRING WIRE AND CABLE TERMINATIONS, ASCERTAIN THAT LUG SIZES AND WIRING GUTTERS OR WIRING SPACE ALLOWED IS PROPER FOR THE WIRES AND CABLES CONTAINED THEREIN.

WHEN APPROVAL IS GIVEN FOR THE USE OF EQUIPMENT DIFFERING FROM THAT SHOWN ON DRAWINGS IN REGARD TO FOUNDATIONS, SPACE FOR PIPING, DUCTWORK, WIRING, INSULATION, ETC. CHANGES REQUIRED TO ACCOMPLISH SUCH DIFFERENCES SHALL BE ACCOMPLISHED AT NO COST TO THE OWNER.

PROTECTION OF EQUIPMENT

ELECTRICAL EQUIPMENT SHALL BE PROTECTED FROM THE WEATHER, IN PARTICULAR, DRIPPING OR SPLASHING WATER, AT ALL TIMES DURING SHIPMENT, STORAGE AND CONSTRUCTION. MANUFACTURER'S RECOMMENDATIONS WITH REGARD TO STORAGE, PROTECTION, AND HANDLING SHALL BE FOLLOWED.

SHOULD ANY APPARATUS BE SUBJECTED TO POSSIBLE INJURY DUE TO WATER, IT SHALL BE THOROUGHLY DRIED AND PUT THROUGH A DIELECTRIC TEST, AT THE EXPENSE OF THE CONTRACTOR, TO ASCERTAIN THE SUITABILITY OF THE APPARATUS OR IT SHALL BE REPLACED WITHOUT ADDITIONAL COST TO THE OWNER.

DAMAGED OR DEFECTIVE EQUIPMENT: INSPECT ALL ELECTRICAL EQUIPMENT AND MATERIALS PRIOR TO INSTALLATION. INSTALLATION OR PLACEMENT INTO SERVICE OF DAMAGED MATERIALS WITHOUT THE PRIOR WRITTEN CONSENT OF THE OWNER IS PROHIBITED. REPLACE OR REPAIR TO NEW CONDITION, AS CERTIFIED BY THE MANUFACTURER, AND TEST DAMAGED EQUIPMENT IN COMPLIANCE WITH INDUSTRY STANDARDS AT NO ADDITIONAL COST TO THE OWNER. EQUIPMENT REQUIRED FOR THE TESTING SHALL BE PROVIDED BY THE CONTRACTOR.

WORKING CLEARANCE

THE SIZE OF ELECTRICAL EQUIPMENT SHOWN ON THE DRAWINGS IS BASED ON DIMENSIONS OF A PARTICULAR MANUFACTURER, (GENERALLY THE FIRST NAMED). WHILE OTHER MANUFACTURERS MAY BE ACCEPTABLE, IT IS THE RESPONSIBILITY OF THE TRADE TO DETERMINE IF THE EQUIPMENT PROPOSED WILL FIT IN THE ALLOCATED SPACE.

INSTALL ALL EQUIPMENT IN A MANNER TO PERMIT ACCESS TO ALL SURFACES. MAINTAIN PROPER CLEARANCE TO MEET ALL SAFETY AND OPERATING CODES, PARTICULARLY N.E.C. INCLUDE ALL REQUIREMENTS DICTATED BY OPERATION, CONTROL, ADJUSTMENT, MAINTENANCE AND POSSIBLE REPLACEMENT OF EQUIPMENT IN DETERMINING CLEARANCE.

SHOULD THERE BE APPARENT VIOLATIONS OF N.E.C. CLEARANCE, NOTIFY THE ARCHITECT-ENGINEER BEFORE PROCEEDING WITH CONNECTION OR PLACEMENT OF EQUIPMENT.

COORDINATION

INSTALLATION STUDIES ARE REQUIRED TO COORDINATE THE ELECTRICAL WORK WITH THE WORK OF OTHER TRADES. PREPARE COORDINATION DRAWINGS AT ACCURATE SCALE WHERE SEVERAL ELEMENTS OF ELECTRICAL OR COMBINED MECHANICAL/STRUCTURAL/ELECTRICAL WORK MUST BE SEQUENCED AND POSITIONED WITH PRECISION IN ORDER TO FIT INTO THE AVAILABLE SPACE.

SHOW THE ACTUAL PHYSICAL DIMENSIONS REQUIRED FOR PROPER INTEGRATION OF EQUIPMENT WITH BUILDING SYSTEMS.

PROVIDE APPROVED SHOP DRAWINGS TO ALL REQUIRED DISCIPLINES AND VERIFY FINAL ELECTRICAL CHARACTERISTICS BEFORE ROUGHING POWER FEEDS TO ANY EQUIPMENT. WHEN ELECTRICAL DATA ON APPROVED SHOP DRAWINGS DIFFERS FROM CONTEMPLATED DESIGN, MAKE NECESSARY ADJUSTMENTS TO THE WIRING, DISCONNECTS, AND BRANCH-CIRCUIT PROTECTION FOR THE EQUIPMENT ACTUALLY INSTALLED AT NO ADDITIONAL COST TO THE OWNER.

DAMAGE FROM INTERFERENCE CAUSED BY INADEQUATE COORDINATION SHALL BE RECTIFIED AT NO ADDITIONAL COST TO THE OWNER.

WORKMANSHIP

ALL WORK SHALL BE EXECUTED IN A WORKMANLIKE MANNER AND SHALL PRESENT A NEAT MECHANICAL APPEARANCE WHEN COMPLETED.

ANY MATERIAL ITEMS OR WORK NOT SHOWN ON THE DRAWINGS, BUT MENTIONED IN THESE SPECIFICATIONS OR VISA-VERSA, OR ANY ACCESSORIES NECESSARY TO MAKE THE WORK COMPLETE IN ALL RESPECTS AND READY FOR OPERATION SHALL BE PROVIDED WITHOUT ADDITIONAL COST TO THE OWNER.

THIS TRADE SHALL DO OR HAVE DONE BY COMPETENT TRADESMAN ALL CUTTING AND PATCHING NECESSARY FOR THE INSTALLATION OF THIS WORK. NO CUTTING IN CONSTRUCTIVE PARTS OF THE BUILDING LIKELY TO IMPAIR ITS STRENGTH SHALL BE DONE WITHOUT THE ARCHITECT-ENGINEER'S WRITTEN APPROVAL.

EXCAVATION AND BACKFILL

EXCAVATION, TRENCHING AND BACKFILLING ARE SPECIFIED IN SECTION EXCAVATION. TRENCHING AND BACKFILLING FOR UTILITIES. CONDUIT IS TO BE INSTALLED AS SPECIFIED FOR PIPELINES. CONDUIT INSTALLED BENEATH FLOOR SLAB SHALL BE A MINIMUM OF 6" BELOW SLAB. BACKFILL OVER CONDUIT SHALL BE COMPACTED AS FOR SLAB BEDDING MATERIAL. REFER TO STRUCTURAL DRAWINGS FOR DETAILS OF CONDUIT (PIPE) PENETRATION OF EXTERIOR FOOTINGS. COMPLETE INSTALLATION SHALL CONFORM TO N.E.C.

PENETRATIONS

COORDINATE SLEEVE SELECTION AND APPLICATION WITH SELECTION AND APPLICATION OF FIRE-STOPPING SPECIFIED IN ARCHITECTURAL SPECIFICATIONS.

ROOFS: COORDINATE ALL ROOF PENETRATIONS WITH ENGINEER, OWNER, AND AS APPLICABLE, THE ROOFING CONTRACTOR PROVIDING A ROOF WARRANTY. KEEP ALL RACEWAY PENETRATIONS WITHIN MECHANICAL EQUIPMENT CURBS WHEREVER POSSIBLE. COORDINATE WITH DIVISION 15. FLASH AND COUNTERFLASH ALL OPENINGS THROUGH ROOF, AND/OR PROVIDE PRE-FABRICATED MOLDED SEALS COMPATIBLE WITH THE ROOF CONSTRUCTION INSTALLED, OR AS REQUIRED BY THE ENGINEER, OWNER, OR ROOFING CONTRACTOR. ALL ROOF PENETRATIONS SHALL BE LEAKTIGHT AT THE TERMINATING OF THE WORK AND SHALL NOT VOID ANY NEW OR EXISTING ROOF WARRANTIES.

WALLS AND FLOORS - SLEEVES FOR RACEWAYS AND CABLES:

STEEL PIPE SLEEVES: ASTM A 53/A 53A, TYPE E, GRADE B, SCHEDULE 40, GALVANIZED STEEL, PLAIN ENDS AND DRIP RINGS.

CAST IRON PIPE SLEEVES: CAST OR FABRICATED "WALL PIPE", EQUIVALENT TO DUCTILE-IRON PRESSURE PIPE, WITH PLAIN ENDS AND INTEGRAL SATERSTOP, UNLESS OTHERWISE INDICATED.

FIRESTOPPING: FIRE RESISTANT THROUGH PENETRAION SEALANTS - TWO PART, FOAMED-IN-PLACE, SILICONE SEALANT FORMULATED FOR USE IN THROUGH-PENETRAION FIRE-STOPPING AROUND CABLES, RACEWAYS, AND CABLE TRAY PENETRATIONS THROUGH FIRE-RATED WALLS AND FLOORS. SEALANTS AND ACCESSORIES SHALL HAVE FIRE-RESISTANCE RATINGS INDICATED, AS ESTABLISHED BY TESTING IDENTICAL ASSEMBLIES IN ACCORDANCE WITH ASTM E 814, BY UNDERWRITERS' LABORATORIES, INC., OR OTHER NRTL ACCEPTABLE TO AHJ.

ELECTRICAL SERVICE

SERVICE SHALL BE AS SHOWN ON DRAWINGS.

PROVIDE SECONDARY SERVICE INTO THE BUILDING WITH CONDUIT AND WIRING AS SHOWN ON THE PLANS, INCLUDING, BUT NOT LIMITED TO, UNDERGROUND RACEWAYS AND CABLES AND SECONDARY CONNECTIONS TO UTILITY TRANSFORMERS AS REQUIRED BY SERVING ELECTRICAL UTILITY COMPANY. COORDINATE ALL REQUIREMENTS WITH UTILITY COMPANY PRIOR TO BID.

PROVIDE ALL REQUIRED GROUNDING FOR A COMPLETE SERVICE ENTRANCE GROUNDING SYSTEM. PERMANENTLY AND EFFECTIVELY GROUND AND BOND THE ELECTRICAL INSTALLATION IN A THOROUGH AND EFFICIENT MANNER, AND IN CONFORMANCE (AT A MINIMUM) WITH N.E.C. OR THESE DOCUMENTS, WHERE THEY EXCEED CODE REQUIREMENTS. USE BARE OR INSULATED CONDUCTORS, AS SPECIFIED HEREIN, AND OTHER MATERIALS INDICATED ON THE DRAWINGS.

PROVIDE ALL NECESSARY ENCLOSURES REQUIRED BY THE OWNER FOR THE UTILITY COMPANY METERING. REFER TO DRAWINGS FOR MINIMUM REQUIREMENTS. COORDINATE WITH UTILITY COMPANY PRIOR TO BID FOR ALL REQUIREMENTS.

PRODUCTS

GENERAL

ALL EQUIPMENT OF A PARTICULAR KIND, SUCH AS WIRING DEVICES AND PANELBOARDS AND ALL LIGHTING FIXTURES OF THE SAME TYPE, SHALL BE THE PRODUCT OF THE SAME MANUFACTURER.

PROVIDE ACCESS PANELS FOR ALL EQUIPMENT AND DEVICES REQUIRING SUCH PANELS. SIZE AS REQUIRED FOR PROPER ACCESS AND MAINTENANCE. MINIMUM ACCEPTABLE IS 12 IN BY 12 IN CLEAR OPENING WHERE HAND ACCESS ONLY IS REQUIRED.

PROVIDE LABELS FOR EACH MOTOR CONTROLLER, SAFETY SWITCH, RELAY, PANELBOARD, CONTACTOR, TIMER, CONTROL DEVICE, METER AND CIRCUIT BREAKER. LABELS SHALL BE LAMINATED, PHENOLIC STRIPS 1/16" THICK, AND ENGRAVED TO SHOW BLACK LETTERS ON A WHITE BACKGROUND NOT LESS THAN 1/4" HIGH. SIZE STRIPS TO PROPERLY FIT MANUFACTURER'S BRACKETS AND BE LEGIBLE. WHERE MANUFACTURER'S BRACKETS ARE NOT PROVIDED, MOUNT LABELS WITH PROPER SCREWS, OR AN APPROVED ADHESIVE.

RACEWAYS

CONDUIT, RIGID STEEL, GALVANIZED OR SHERADIZED AND MANUFACTURED IN ACCORDANCE WITH ANSI STANDARD C80.1. FITTINGS SHALL BE PIPE THREADED, MALLEABLE IRON. CONNECTORS SHALL BE INSULATED THROAT TYPE.

CONDUIT, PVC, POLYVINYLCHLORIDE SCHEDULE 40 PIPE SPECIFICALLY MANUFACTURED AND LABELED (UL STANDARD 651) FOR USE AS ELECTRICAL CONDUIT. FITTINGS SHALL BE EITHER SOCKET WELDED TYPE OR PIPE THREADED WITH INSULATED THROAT.

CONDUIT, FLEXIBLE METALLIC, GALVANIZED, INTERLOCKED SPIRALLY WOUND STEEL STRIP WITH GALVANIZED OR SHERADIZED FITTINGS. LISTED PER UL. FITTINGS SHALL BE OF THE SQUEEZE TYPE WITH INSULATED THROATS.

CONDUIT, LIQUIDTIGHT FLEXIBLE METALLIC, GALVANIZED, INTERLOCKED SPIRALLY WOUND STEEL STRIP WITH OVERALL JACKET OF LIQUID TIGHT PVC, UL LISTED. FITTINGS SHALL BE STEEL OR MALLEABLE IRON INSULATED THROAT, WATERIGHT.

ELECTRIC METALLIC TUBING: GALVANIZED OR SHERADIZED AND MANUFACTURED IN ACCORDANCE WITH ANSI STANDARD C80.3. FITTINGS 1/2 INCH THROUGH 2 INCH TRADE SIZE SHALL BE COMPRESSION TYPE, MANUFACTURED FROM MALLEABLE IRON OR STEEL, AND RAIN AND/OR CONCRETE-TIGHT AS REQUIRED BY INSTALLATION. POT METAL OR DIE CAST TYPE FITTINGS ARE PROHIBITED. CONNECTORS SHALL BE INSULATED THROAT TYPE.

CONDUCTORS AND CABLES

GENERAL: SERVICE LATERALS AND PANELBOARD FEEDERS SHALL BE OF ANNEALED (SOFT) COPPER COMPLYING WITH ICSA S-95-658/NEMA WC70; SOLID CONDUCTOR FOR NO. 10 AWG AND SMALLER; CONCENTRIC, COMPRESSED STRANDED FOR NO. 8 AWG AND LARGER. ALL FEEDER CONDUCTORS NO 8 AWG AND LARGER, STRANDED, TYPE THWN-2 OR XHHW-2 INSULATION.

ALL BRANCH CIRCUITS SHALL BE ANNEALED (SOFT) COPPER COMPLYING WITH ICSA S-95-658/NEMA WC70. SOLID CONDUCTOR FOR NO. 10AWG AND SMALLER; CONCENTRIC, COMPRESSED STRANDED FOR NO. 8 AWG AND LARGER. ALL BRANCH CIRCUIT CONDUCTORS NO 8 AWG AND LARGER, STRANDED, TYPE THWN-2 OR XHHW-2 INSULATION. ALL CONDUCTORS, NO 10 AWG AND SMALLER, USED FOR POWER AND LIGHTING CIRCUITS; SOLID COPPER, TYPE THWN-2 INSULATION (WET OR DAMP LOCATIONS, OR IN CONDUIT BELOW GRADE OR SLAB); TYPE THHN INSULATION (DRY LOCATIONS ONLY ABOVE GRADE), OR DUAL RATED TYPE THHN/THWN-2. ALL BRANCH CIRCUIT WIRING SHALL NOT BE SMALLER THAN NO 12 AWG. IF NO CONDUCTOR SIZE IS INDICATED ON THE DRAWINGS FOR A BRANCH CIRCUIT, PROVIDE CONDUCTORS AND CONDUIT SIZED PER NFPA 70 AND BASED ON THE INDICATED BRANCH CIRCUIT OVERCURRENT PROTECTIVE DEVICE RATING AND NUMBER OF POLES. WHERE NO CIRCUIT SIZE (CONDUCTORS AND OVERCURRENT PROTECTIVE DEVICE) IS INDICATED ON THE DRAWINGS FOR A BRANCH CIRCUIT, PROVIDE THREE NO 12 AWG CONDUCTORS IN 3/4" RACEWAY, AND A 20A SINGLE POLE CIRCUIT BREAKER.

CONDUCTOR INSULATION TYPES, 90-DEGREE C-RATED, TYPE THHN/THWN-2 OR XHHW-2 COMPLYING WITH ICSA S-95-658/NEMA WC70.

COLORS FOR 208/120V CONDUCTORS

PHASE A: BLACK
PHASE B: RED
PHASE C: BLUE
NEUTRAL: WHITE
EQUIPMENT GROUND: GREEN
ISOLATED GROUND: GREEN WITH YELLOW STRIPE

COLORS FOR 480/277V CONDUCTORS

PHASE A: BROWN
PHASE B: ORANGE
PHASE C: YELLOW
NEUTRAL: WHITE
EQUIPMENT GROUND: GREEN

UNLESS NOTED OTHERWISE, SPECIAL PURPOSE CONDUCTORS AND CABLES, SUCH AS LOW VOLTAGE CONTROL AND SHIELDED INSTRUMENT WIRING, SHALL BE AS RECOMMENDED BY THE SYSTEM EQUIPMENT MANUFACTURER.

CONTROL WIRING: STRANDED COPPER CONDUCTORS, 600V INSULATION, OF THE PROPER TYPE, SIZE AND NUMBER AS REQUIRED TO ACCOMPLISH SPECIFIED FUNCTION. MINIMUM SIZE: NO. 14 AWG UNLESS NOTED OTHERWISE.

MC TYPE CABLE CAN BE USED IF ACCEPTED BY LOCAL AUTHORITY AND GOVERNING CODES FOR WHIPS FROM JUNCTION BOX TO LIGHT FIXTURES ONLY; TYPE MC CABLE: 600V, UNJACKETED; ANSI E119 AND E914. UL STANDARDS 44 OR 63 (AS APPLICABLE), AND 1569. NFPA 70 ARTICLE 330; ALUMINUM OR GALVANIZED STEEL INTERLOCKED ARMOR, THHN, OR XHHW-INSULATED CONDUCTORS; COLOR CODE: ICEA METHOD 1, WITH GREEN INSULATED GROUNDING CONDUCTOR.

PROVIDE A DEDICATED EQUIPMENT-GROUNDING CONDUCTOR, OR BONDING JUMPER, AS APPLICABLE, IN ALL BRANCH CIRCUITS AND FEEDERS, SIZED IN ACCORDANCE WITH NFPA 70, UNLESS INDICATED AS LARGER ON THE DRAWINGS.

PROVIDE A DEDICATED NEUTRAL (WHERE REQUIRED) AND DEDICATED GROUNDING CONDUCTOR FOR EACH BRANCH CIRCUIT.

VOLTAGE DROP IN BRANCH CIRCUITS SHALL NOT EXCEED 2%.

GFCI CIRCUITS: DO NOT USE MULTI-CONDUCTOR CIRCUITS WITH A SHARED NEUTRAL FOR ANY GFCI CIRCUIT BREAKER OR RECEPTACLE CIRCUIT. BRANCH CIRCUITS FED FROM GFCI CIRCUIT BREAKERS, LIMIT THE ONE-WAY CONDUCTOR LENGTH TO 100 FEET BETWEEN THE PANELBOARD AND THE MOST REMOTE RECEPTACLE OR LOAD ON THE GFCI CIRCUIT.

BOXES

OUTLET BOXES: GALVANIZED PRESSED STEEL WITH GALVANIZED STEEL EXTENSION RINGS OR PLASTER RINGS OR TIE RINGS TO PROVIDE EXPOSED SURFACE FLUSH WITH WALL OR CEILING FINISH. PROVIDE ALL CEILING OUTLET BOXES WITH "NO-BOLT" OR THROUGH AND LOCKNUTTED TYPE FIXTURE STUDS.

JUNCTION AND PULL BOXES: FABRICATE IN ACCORDANCE WITH NEMA AND N.E.C. STANDARDS AND REQUIREMENTS INSOFAR AS MATERIAL, GAUGES, DIMENSIONS, AND FABRICATION METHODS. BOXES SHALL BEAR THE UL LABEL. WHERE BOXES ARE NOT SIZED ON THE DRAWINGS, THEY SHALL BE SIZED IN ACCORDANCE WITH

N.E.C. REQUIREMENTS. FINISH IN STANDARD GRAY ENAMEL, WITH SIDES AND BACK SPOT-WELDED IN POSITION AND THE REMOVABLE SCREW COVER MOUNTED WITH BRASS MACHINE SCREWS.

WIRING DEVICES

SWITCHES: HEAVY DUTY AC, RATED 20 AMPERES, 120/277 VOLTS, SINGLE-POLE, DOUBLE-POLE, THREE-POLE, OR FOUR-WAY AS NOTED ON DRAWINGS OR AS REQUIRED FOR THE SWITCHING ARRANGEMENTS IN EACH SPACE. HUBBELL #HBL122" OR EQUAL. COORDINATE SWITCH COLORS WITH COVERPLATES AS DESCRIBED BELOW UNDER "PLATES".

SWITCHES, SPECIAL PURPOSE: KEY OPERATED, HEAVY-DUTY AC, RATED 20 AMPERES, 120/277 VOLTS, SINGLE OR MULTI-POLE AS NOTED OR AS REQUIRED. HUBBELL #HBL122" OR EQUAL.

RECEPTACLES: THREE WIRE GROUNDING TYPE, 120 VOLT RATED. SPECIFICATION GRADE 20 AMPERES DUPLEX UNLESS NOTED OTHERWISE ON DRAWINGS. HUBBELL #5362 OR EQUAL. COORDINATE RECEPTACLE COLOR WITH COVERPLATE AS DESCRIBED BELOW UNDER "PLATES". SINGLE RECEPTACLE, 20 AMPERE, 120 VOLT, SPECIFICATION GRADE. HUBBELL #5361 OR EQUAL.

DUST AND MOISTURE RESISTANT, MELAMINE BODY, GRAY NYLON FACE BACKED BY FABRIC REINFORCED NEOPRENE GASKET SLIT TO PROVIDE WIPING ACTION ON CAP BLADES. PASS & SEYMOUR #6307 OR APPROVED EQUAL. GROUND FAULT CIRCUIT INTERRUPTER, NYLON FACE CLASS A, NEMA 5-20R, SPECIFICATION GRADE. HUBBELL #6F-5362" OR EQUAL.

CORROSION RESISTANT, SIMILAR AND APPROVED EQUAL TO STANDARD RECEPTACLE, EXCEPT FABRICATED FROM YELLOW MELAMINE PLASTIC WITH YELLOW NYLON FACE AND EXPOSED METAL PARTS FINISHED TO RESIST CORROSION. (NEMA 5-15R = HUBBELL #52CM61).

ISOLATED GROUND, DUPLEX OR SIMPLEX THREE WIRE GROUNDING TYPE, SPECIFICATION GRADE, ORANGE FACE, GROUND CONTACT FULLY ISOLATED FROM STRAP AND EQUIPPED WITH SCREW TERMINAL. HUBBELL #IG-5362" OR EQUAL.

RECEPTACLES, SPECIAL PURPOSE: SPECIAL PURPOSE OUTLETS SHALL BE AS SCHEDULED ON DRAWINGS.

PLATES: PROVIDE PLATES FOR ALL OUTLET BOXES. PLATES SHALL BE OF SUITABLE CONFIGURATION FOR THE NUMBER AND TYPE OF DEVICES SERVED, SHALL BE ONE PIECE, SHALL OVERLAP OUTLET BOX EDGE AND ROOM SURFACES, AND SHALL BE SMOOTH FINISH NYLON TYPE OF SAME MANUFACTURER AS THE WIRING DEVICES. VERIFY DESIRED MATERIALS AND COLORS WITH ARCHITECT PRIOR TO INSTALLATION.

STANDARD INTERIOR: IVORY FINISHED ON LIGHT COLORED WALLS - COORDINATE ALL COLORS WITH ARCHITECT

INTERIOR DAMP LOCATIONS: STAINLESS STEEL.

EXTERIOR LOCATIONS: FOR UNATTENDED WET LOCATIONS, PROVIDE IN-USE NEMA 3R, UL LABELED PLATES MOLDED FROM A CLEAR HIGH IMPACT ULTRAVIOLET STABILIZED POLYCARBONATE MATERIAL FOR EASY VERIFICATION THAT CORDS ARE PLUGGED IN AND THAT THE GFCI IS FUNCTIONING. COVER PLATES SHALL BE BY THE SAME MANUFACTURER AS THE WIRING DEVICES; COMPLYING WITH NFPA TO 406.8 (A) OR (B) REQUIREMENTS FOR ATTENDED OR UNATTENDED USE AS APPLICABLE.

ACCEPTABLE MANUFACTURERS: HUBBELL, PASS & SEYMOUR, LEVITON AND COOPER.

CABINETS AND ENCLOSURES FURNISH AND INSTALL FLUSH CABINETS AND ENCLOSURES AS SHOWN ON THE PLANS AND AS HEREIN SPECIFIED. UNIT SHALL BE PROVIDED WITH DEAD FRONT SUB PANEL. RECESSED AS REQUIRED, TO HOUSE CONTROLS. DOOR SHALL BE PROVIDED WITH CONCEALED HINGES AND FLUSH KEY OPERATED LOCK. DOOR AND TRIM SHALL BE PRIME PAINTED FOR FIELD PAINTING TO MATCH WALL FINISHES. PROVIDE KNOCK-OUTS, LOUVERS AND IDENTIFICATION ENGRAVING AS REQUIRED TO MEET FIELD CONDITIONS. EXACT BACKBOX SIZE TO BE COORDINATED WITH EQUIPMENT SUPPLIER.

CIRCUIT DISCONNECTS

SAFETY SWITCHES: SAFETY SWITCHES SHALL CONSIST OF A BOX, FRONT COVER, AND CIRCUIT PROTECTOR DEVICE ALL MANUFACTURED AND ASSEMBLED IN ACCORDANCE WITH NEMA STANDARDS

THE BOX SHALL BE FABRICATED FROM CODE GAUGE GALVANIZED SHEET STEEL IN ACCORDANCE WITH UL LISTING AND LABEL. THE CIRCUIT PROTECTOR DEVICE SHALL BE HEAVY DUTY, QUICK-MAKE, QUICK-BREAK FUSED OR UNFUSED SWITCH RATED FOR MOTOR CIRCUITS AND/OR SERVICE ENTRANCE DUTY, IF REQUIRED. UNITS SHALL BE FURNISHED FOR SURFACE OR FLUSH MOUNTING WITH EITHER GENERAL PURPOSE OR RAINTIGHT ENCLOSURES, AS REQUIRED. FUSED UNITS SHALL BE FURNISHED COMPLETE WITH PROPER FUSES.

PANELBOARDS

SHALL CONSIST OF BOX, INTERIOR, FRONT, AND CIRCUIT PROTECTIVE DEVICES. THE ASSEMBLY SHALL BE UL LABELED AND BE LISTED FOR SERVICE. THE ASSEMBLY SHALL BE DESIGNED AND MANUFACTURED IN ACCORDANCE WITH NEMA STANDARD PB-1. THE LATEST UL STANDARD (UL 50) AND SHALL HAVE A TURNED EDGE AROUND THE FRONT FOR RIGIDITY AND FOR CLAMPING ON FRONT. PROVIDE STANDARD KNOCKOUTS ON REMOVABLE BOX ENDS. FABRICATE FROM SHEET STEEL AND FINISH WITH BAKED ON GRAY ENAMEL OVER RUST INHIBITOR. EACH FRONT SHALL HAVE A DOOR MOUNTED ON SEMI-CONCEALED HINGES WITH A CYLINDER LOCK, INDEX CARD CIRCUIT DIRECTORY MOUNTED BEHIND CLEAR PLASTIC AND HELD IN A METAL FRAME, AND CONCEALED TRIM CLAMPS FOR MOUNTING TO THE BOX. ALL LOCKS SHALL BE MASTER KEYED AND ALL PANEL DIRECTORIES SHALL BE TYPEWRITTEN.

ALL INTERIORS SHALL BE COMPLETELY FACTORY ASSEMBLED. THE DESIGN OF THE INTERIOR SHALL PERMIT REPLACEMENT OF INDIVIDUAL BRANCH BREAKERS WITHOUT DISTURBING ADJACENT UNITS AND WITHOUT MACHINE DRILLING OR TAPPING. BUS BARS FOR PANELS RATED 600 AMPERES OR MORE SHALL BE TIN PLATED 98% CONDUCTIVITY COPPER OR TIN FINISH ALUMINUM (57% CONDUCTIVITY) OF RECTANGULAR CROSS-SECTION. BUS BARS FOR PANELS RATED LESS THAN 600 AMPERES SHALL BE TIN PLATED 98% CONDUCTIVITY COPPER OF RECTANGULAR CROSS-SECTION. BUS BAR CONNECTIONS TO BRANCH CIRCUIT BREAKERS SHALL BE THE PHASE SEQUENCE TYPE AND ACCEPT BOLT-ON TYPE BREAKERS ONLY. PANELBOARD BUS STRUCTURE AND MAIN BREAKER OR MAIN LUGS SHALL BE RATED AS SCHEDULED ON DRAWING. SUCH RATINGS SHALL BE ESTABLISHED BASED ON HEAT RISE TESTS IN ACCORDANCE WITH UL STANDARDS. GROUP INCOMING CABLE LUGS AT ONE END FOR SEPARATION FROM LOAD SIDE CABLES. EQUIPMENT NEUTRAL BUSING WITH A LUG FOR EACH BRANCH BREAKER POSITION. INTERIOR SHALL MOUNT TO BOX WITHOUT TOOLS.

BREAKERS SHALL BE QUICK-MAKE, QUICK-BREAK, BOLT-ON THERMAL-MAGNETIC MOLDED CASE CIRCUIT BREAKERS ONE, TWO OR THREE POLE WITH INTEGRAL CROSSBAR FOR MULTI-POLE UNITS, EQUIPPED WITH AN OVERCENTER, TRIP-FREE, TOGGLE-TYPE OPERATING ACTION AND POSITIVE HANDLE INDICATION OF BREAKER STATUS. CIRCUIT BREAKERS SHALL BE UL LISTED IN ACCORDANCE WITH UL STANDARDS.

EACH PANELBOARD, AS A COMPLETE UNIT, SHALL HAVE A SHORT CIRCUIT RATING EQUAL TO OR GREATER THAN THE INTEGRATED EQUIPMENT RATING SHOWN ON DRAWINGS. THE RATING SHALL BE ESTABLISHED BY TESTING WITH THE OVERCURRENT DEVICES MOUNTED IN THE PANELBOARD. THE SHORT CIRCUIT TESTS ON THE OVERCURRENT DEVICES ON THE STRUCTURE SHALL BE MADE SIMULTANEOUSLY BY CONNECTING THE FAULT TO EACH OVERCURRENT DEVICE WITH THE PANELBOARD CONNECTED TO ITS RATED SUPPLY VOLTAGE.

REFER TO PANELBOARD SCHEDULES FOR FULLY RATED OR SERIES-RATED REQUIREMENTS. SERIES-RATED SYSTEMS ARE NOT ALLOWED UNLESS SPECIFICALLY INDICATED ON PANELBOARD SCHEDULES. WHERE ALLOWED, SERIES-RATED SYSTEMS SHALL BE PROPERLY LABELLED BY NEC REQUIREMENTS.

METHOD OF TESTING SHALL BE PER UL STANDARDS. PANELBOARDS SHALL BE MARKED WITH THEIR MAXIMUM SHORT CIRCUIT CURRENT RATING AT THE SUPPLY VOLTAGE.

APPROVED MANUFACTURERS: SQUARE-D CO. OR EQUAL BY GE, SIEMENS AND/OR EATON.

OVERCURRENT PROTECTIVE DEVICES

FUSES OF THE PROPER SIZE, RATING AND ELECTRICAL CHARACTERISTICS SHALL BE PROVIDED IN EACH FUSIBLE DEVICE. FUSES OF 600 VOLTS AND BELOW SHALL BE UL CLASS RK-1, CURRENT-LIMITING, TIME-DELAY, DUAL-ELEMENT, 20,000 AMPERE RMS SYMMETRICAL INTERRUPTING CAPACITY ON NON-MOTOR CIRCUITS AND UL CLASS RK-5, TIME-DELAY, DUAL-ELEMENT, 20,000 AMPERES RMS SYMMETRICAL INTERRUPTING CAPACITY ON MOTOR CIRCUITS.

APPROVED MANUFACTURERS: BUSSMANN, LITTLEFUSE OR FERRAZ-SHAWMUT (ALL FUSES SHALL BE OF SAME MANUFACTURER TO ENSURE SELECTIVE COORDINATION).

CIRCUIT BREAKERS: CIRCUIT BREAKERS OF THE PROPER SIZE, RATING, AND ELECTRICAL CHARACTERISTICS SHALL BE PROVIDED WHERE CALLED FOR ON DRAWINGS. BREAKERS SHALL BE THERMAL MAGNETIC MOLDED-CASE WITH QUICK-MAKE, QUICK-BREAK, OVER CENTER TOGGLE TYPE MECHANISM AND TRIP-FREE HANDLE MECHANISM. THE BREAKER SHALL BE ENCLOSED IN A SUITABLE NEMA RATED ENCLOSURE. THE BREAKERS SHALL BE OF SAME MANUFACTURER AS THOSE IN THE PANELBOARDS.

TIMESWITCHES

ELECTRONIC TIME SWITCHES: ELECTRONIC, SOLID STATE PROGRAMMABLE UNITS WITH ALPHANUMERIC DISPLAY; COMPLYING WITH UL917. SPST, 30 AMPERE INDUCTIVE OR RESISTIVE, 240VAC, CONTACT RATING. 2 PROGRAMMABLE ON-OFF SET POINTS ON A 24-HOUR SCHEDULE, ALLOWING DIFFERENT SET POINTS FOR EACH DAY OF THE WEEK. ALLOW CONNECTION OF A PHOTOELECTRIC RELAY AS SUBSTITUTE FOR ON-OFF FUNCTION OF A PROGRAM. ASTRONOMIC TIME ON ALL CHANNELS. BATTERY BACKUP FOR SCHEDULES AND TIME CLOCK.

OUTDOOR PHOTOELECTRIC SWITCHES

SOLID STATE, WITH SPST DRY CONTACT RATED FOR 1800-VAC, CONTACTOR OR 1000-VA INDUCTIVE. TO OPERATE CONNECTED RELAY, TUNGSTEN COILS OR MICROPROCESSOR INPUT, COMPLYING WITH UL 773A.

TELEPHONE AND DATA SYSTEMS

FURNISH AND INSTALL A SYSTEM OF PROPERLY SIZED AND PROPERLY LOCATED OUTLETS WITH ASSOCIATED CONNECTING CONDUIT RUNS, EXTENDING TO PULL BOXES AND TELEPHONE BACKBOARD. FURNISH AND INSTALL RACEWAYS, FOR INCOMING SERVICE WHERE INDICATED.

OUTLET BOXES: UNLESS OTHERWISE INDICATED, ALL TELEPHONE OUTLETS AND JUNCTION BOXES SHALL BE PROVIDED AS REQUIRED TO ACCOMMODATE INTERNAL TERMINAL STRIPS BY TELEPHONE CO.

OUTLET COVER PLATES: TELEPHONE OUTLET COVER PLATES SHALL MATCH THOSE SPECIFIED FOR ADJACENT WIRING DEVICES, INCLUDING THOSE WITH SPECIAL FINISHES.

RACEWAYS: MATERIALS FOR TELEPHONE RACEWAY SYSTEM WORK SHALL BE IN ACCORDANCE WITH CORRESPONDING RACEWAYS SPECIFIED HEREIN AND IN OTHER SECTIONS.

VERIFY LOCATION OF WALL OUTLETS BEFORE ROUGHING IN TO ENSURE COORDINATION WITH OWNER'S FINAL INTENDED FURNITURE LAYOUT. PLAN INDICATIONS SHALL NOT BE SCALED UNLESS DIRECTED. OUTLETS SHALL BE RELOCATED WITHIN ROOMS BEFORE ROUGH-IN WHERE DIRECTED BY ARCHITECT-ENGINEER WITHOUT ADDITIONAL COST TO OWNER.

TELEPHONE SERVICE CONDUIT LAYOUT SHALL HAVE THE JOB SITE APPROVAL OF AN AUTHORIZED REPRESENTATIVE OF THE TELEPHONE CO. COORDINATE WORK SO THAT BOTH TELEPHONE CO. AND OWNER'S REPRESENTATIVES ARE PRESENT AT THE SAME TIME FOR APPROVAL OR CHANGES IN AMPLT TIME FOR ANY REQUIRED CORRECTIONS BEFORE COMPLETION OF PROJECT.

FROM EACH TELEPHONE OUTLET, PROVIDE 3/4" EMT CONDUIT CONCEALED IN WALL TO 6" ABOVE ACCESSIBLE CEILING OR UP TO STRUCTURE WHERE NO CEILING EXISTS, UNLESS SHOWN OTHERWISE ON DRAWINGS.

TELEPHONE TERMINAL BOARD: PRIOR TO INSTALLATION OF TELEPHONE TERMINAL BOARD, THE EXACT LOCATION SHALL BE VERIFIED WITH THE TELEPHONE CO. THE TELEPHONE TERMINAL BOARD SHALL BE PROVIDED WITH A DOUBLE DUPLEX RECEPTACLE LOCATED WHERE INDICATED ON THE DRAWINGS. THE TERMINAL BOARD SHALL BE CONSTRUCTED OF 4 X 8 X 3/4" PLYWOOD WITH TWO (2) COATS OF FLAME RETARDANT PAINT UNLESS NOTED OTHERWISE ON DRAWINGS.

LIGHTING

FIXTURES ARE SPECIFIED IN THE SCHEDULE BY MANUFACTURER'S NAME AND CATALOG NUMBER.

ALL RECESSED LIGHT FIXTURES SHALL BE PROVIDED WITH FACTORY INSTALLED THERMAL PROTECTION.

ALL LAMPS USED ON THIS PROJECT SHALL BE NEW, DELIVERED TO THE JOB SITE IN THE ORIGINAL PACKING CASES AND SLEEVES AND SHALL BE OF THE SAME MANUFACTURER.

PROVIDE FLUORE

GENERAL PLUMBING NOTES

- ALL WORK SHALL BE IN CONFORMANCE WITH ALL APPLICABLE NATIONAL, STATE, AND LOCAL CODES AND AUTHORITIES HAVING JURISDICTION.
- PROVIDE TO OWNER A COPY OF ALL REPORTS AND APPROVAL CERTIFICATES FROM LOCAL AND STATE INSPECTIONS AND ALL PLUMBING SYSTEMS EQUIPMENT MANUALS INCLUDING WARRANTIES.
- COORDINATE THE COMPLETE INSTALLATION OF SYSTEMS TO AVOID CONFLICT WITH OTHER TRADES.
- COORDINATE ALL ABOVE SLAB AND UNDER SLAB SANITARY, AND WATER PIPING SYSTEMS TO AVOID CONFLICT WITH ALL OTHER TRADES SYSTEMS, AND COLUMN FOOTINGS. ALL SOIL AND WASTE PIPING SHALL BE GRADED TO A UNIFORM SLOPE OF NOT LESS THAN 1/8" PER FOOT FOR PIPING 4" OR LARGER, AND NOT LESS THAN 1/4" PER FOOT FOR PIPING 3" OR SMALLER.
- COORDINATE ALL FLOOR DRAINS, CLEANOUTS, AND FLOOR MOUNTED FIXTURES WITH FINISHED FLOOR SLAB ELEVATION TO ENSURE THEY ARE INSTALLED PLUM AND FLUSH WITHOUT CRACKS, RISE IN THE SLAB, OR VOIDS AROUND GRATES OR TOPS. ALL CLEANOUTS SHALL BE INSTALLED ALONG MAINS AT 50'-0" DISTANCE MAXIMUM. ALL FLOOR AND WALL CLEANOUTS SHALL BE ACCESSIBLE FOR MAINTENANCE AND NOT INSTALLED BENEATH EQUIPMENT. ANY DRAIN GRATES THAT ARE DAMAGED AS A RESULT OF OTHER CONSTRUCTION PRIOR TO RELEASE OF THE BUILDING TO THE OWNER SHALL BE REPLACED WITH LIKE GRATE AT NO EXPENSE OF THE OWNER.
- ALL EXPOSED PIPES PENETRATING FINISHED WALLS SHALL BE EQUIPPED WITH WALL ESCUTCHEONS.
- PROVIDE TRAP AND SEAL PRIMERS ON ALL FLOOR DRAINS IF REQUIRED BY CODE OR OWNER.
- PLUMBING VENTS THROUGH THE ROOF ARE LOCATED AT A MINIMUM OF 5'-0" FROM BUILDING PARAPETS AND 10'-0" FROM FRESH AIR INTAKES AND AS REQUIRED TO MEET LOCAL CODES.
- ALL SHUT-OFF OR BALANCING VALVES TO PLUMBING ROUTED IN PIPE CHASES SHALL BE ACCESSIBLE FROM CEILING AREA OR ACCESS DOORS PROVIDED IN WALL.
- PROVIDE FINAL CONNECTIONS FOR ALL EQUIPMENT IN ACCORDANCE WITH MANUFACTURERS INSTRUCTIONS. PROVIDE ALL REQUIRED SHUT-OFFS, BACKFLOW PREVENTERS, PRESSURE REGULATORS, AND CONDENSATE DRAINS AS REQUIRED BY LOCAL CODES FOR COMPLETE EQUIPMENT INSTALLATION. CONSULT EQUIPMENT SUPPLIER OR OWNER FOR ADDITIONAL FINAL CONNECTION REQUIREMENTS NOT SHOWN ON THESE DRAWINGS.
- CONTRACTOR TO FULLY INVESTIGATE ALL EXISTING PIPING TO REMAIN TO INSURE EXISTING PIPING IS IN GOOD REPAIR. IF ANY EXISTING PIPING IS FOUND TO BE DAMAGED REPLACE WITH LIKE.

PLUMBING ABBREVIATIONS

AD	AREA DRAIN, ACCESS DOOR	IE	INVERT ELEVATION
AFC	ABOVE FINISH CEILING	LP	LIQUIFIED PETROLEUM
AFG	ABOVE FINISH GRADE	MBH	1000 BTU PER HOUR
AHU	AIR HANDLING UNIT	N/A	NOT APPLICABLE
BFP	BACKFLOW PREVENTER	ORD	OVERFLOW ROOF DRAIN
BOP	BOTTOM OF PIPE	OST	STORM OVERFLOW
BOS	BOTTOM OF STRUCTURE	PD	PUMP DISCHARGE
CD	CONDENSATE	PIV	POST INDICATOR VALVE
CO	CLEANOUT	PRV	PRESSURE REDUCING VALVE
CW	DOMESTIC COLD WATER	REV	REVISION
DD	DECK DRAIN	RPM	REVOLUTIONS PER MINUTE
DN	DOWN	RPZ	REDUCED PRESSURE ZONE BACKFLOW
ETR	EXISTING TO REMAIN	RTU	ROOF TOP UNIT
EW	ELECTRIC WATER COOLER	SAN	SANITARY
FCO	FLOOR CLEANOUT	SCW	SOFT DOMESTIC COLD WATER
FFA	FROM FLOOR ABOVE	SHW	SOFT DOMESTIC HOT WATER
FP	FIRE PROTECTION	SDHWR	SOFT RECIRC. HOT WATER
FS	FLOOR SINK	ST	STORM
G	GAS (NATURAL)	TFA	TO FLOOR ABOVE
GCO	GRADE CLEANOUT	TFB	TO FLOOR BELOW
GPM	GALLONS PER MINUTE	TW	TEMPERED WATER
HB	HOSE BIBB	UH	UNIT HEATER
HW	DOMESTIC HOT WATER	V	VENT PIPE
HWR	HOT WATER RETURN	VTR	VENT THROUGH ROOF
HWS	HOT WATER SUPPLY	WCO	WALL CLEANOUT
		WH	WALL HYDRANT

PLUMBING SYMBOLS

SYMBOL	DESCRIPTION	SYMBOL	DESCRIPTION
	GATE VALVE		FLOOR DRAIN / AREA DRAIN
	CHECK VALVE		FLOOR SINK
	PRESSURE		ROOF DRAIN
	SOLENOID VALVE		OVERFLOW ROOF DRAIN
	GLOBE VALVE (STRAIGHT PATTERN)		HOT WATER RECIRCULATION PUMP
	BUTTERFLY VALVE		PLUMBING VENT THRU ROOF
	BALL VALVE		POINT OF CONNECTION (CONNECT NEW TO EXISTING)
	GAS COCK		PLUMBING EQUIPMENT DESIGNATION
	PLUG VALVE		PLUMBING RISER OR DETAIL DESIGNATION
	FLOOR CLEAN OUT		SANITARY SEWER PIPING
	WALL CLEAN OUT		STORM SEWER PIPING
	CLEAN OUT		VENT PIPING
	HOSE BIBB		COLD WATER PIPING
	FREEZE PROOF WALL HYDRANT		HOT WATER PIPING
	ELBOW DOWN		HOT WATER RECIRCULATING PIPING
	ELBOW UP		FILTERED WATER PIPING
	TEE UP		GAS PIPING
	TEE DOWN		CONDENSATE PIPING
	STRAINER		
	UNION		
	CAP		

PLUMBING FIXTURE MINIMUM CONNECTION SCHEDULE

DESIGNATION	FIXTURE	C.W.	H.W.	DRAIN	VENT
WC	WATER CLOSET	1"	-	4"	2"
UR	URINAL	3/4"	-	2"	2"
LAV.	LAVATORY	1/2"	1/2"	2"	2"
EW/COF	ELECTRIC WATER COOLER/DRINKING FOUNTAIN	1/2"	-	2"	2"
MB/SS	MOP BASIN/SERVICE SINK	1/2"	1/2"	3"	2"
SH/BT	SHOWER/BATH TUB	1/2"	1/2"	2"	2"
SK	SINK	1/2"	1/2"	2"	2"

GENERAL NOTES:

- PITCH ALL DRAINAGE PIPING 3" AND LARGER AT 1/8" PER FOOT MINIMUM UNLESS OTHERWISE NOTED. PITCH ALL DRAINAGE PIPING 2-1/2" AND SMALLER AT 1/4" PER FOOT.
- ALL UNDERGROUND DRAINAGE PIPING SHALL BE A MINIMUM OF 2" IN SIZE.
- PROVIDE TRAP PRIMER UNITS FOR ALL FLOOR DRAINS.
- VERIFY/COORDINATE LOCATIONS OF ALL FIXTURES, DRAIN, ETC. WITH ARCHITECT PRIOR TO ROUGH-IN.



Kansas City, Missouri • Omaha, Nebraska
slaggie.com • 888-756-1958 • © 2022



ENGINEERED BUILDING SOLUTIONS, LLC
P.O. BOX 1103
OVERLAND PARK, KS 66207
913.756.8584
MO Certificate of Authority #C-202100552

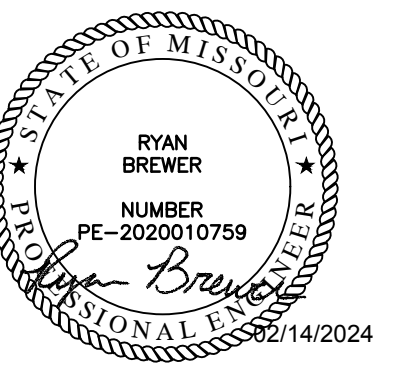

Scissors & Scotch

Streets of West Pryor

Address 1
Lee's Summit, MO 64081

Revisions

Project #: 180305-20

Permit Set

February 14, 2024

PLUMBING NOTES, SYMBOLS
& ABBREVIATIONS

P-101

PLUMBING FIXTURE SCHEDULE

TAG	MANUFACTURER	MODEL	DRAIN	VENT	COLD WATER	HOT WATER	ELECTRICAL REQUIREMENTS	DESCRIPTION
FS	JAY R. SMITH	3161	3"	2"	---	---	---	CAST IRON FLOOR SINK A.R.E. INTERIOR, HALF OPEN NICKEL BRONZE STRAINER AND SEDIMENT BUCKET.
FD	JAY R. SMITH	2005-A	3"	2"	---	---	---	CAST IRON FLOOR DRAIN WITH ADJUSTABLE TOP, 6" NIKALOY STRAINER, PROVIDE WITH #2692 QUAD CLOSE TRAP SEAL DEVICE.
HS	REGENCY	600HS17SP	2"	1-1/2"	1/2"	1/2"	---	HAND SINK
IMB	GUY GRAY	BIM875	---	---	1/2"	---	---	ICE MAKER BOX, PROVIDE WITH STOP VALVE.
LAV	MISENO	MN02114ABWH	2"	1-1/2"	1/2"	1/2"	---	UNDERMOUNT LAVATORY WITH TOTO TELS115 BATTERY-POWERED SENSOR FAUCET. PROVIDE WITH ASSE 1070 MIXING VALVE TL10R OFFSET GRID DRAIN WITH OVERFLOW AND CHROME PLATED P-TRAP CHROME PLATED ANGLE STOPS AND RISERS. INSULATE EXPOSED DRAIN, WATER SUPPLIES AND VALVES WITH PROWRAP SEAMLESS MOLDED VINYL INSULATION. AND TRUEBRO LAV GUARD PIPE WRAPS.
RP	TACO	0026e-F2	---	---	---	3/4"	115V 1 AMP	IN-LINE CARTRIDGE STYLE CIRCULATOR PUMP. CAPABLE OF 12 FEET OF HEAD AT 6 GPM
MS	FIAT	MSB-2424	3"	2"	1/2"	1/2"	---	MOLDED STONE MOP BASIN VINYL BUMPER GUARD STERN WILLIAMS #7-10-VB FAUCET, VACUUM BREAKER, WALL BRACE, AND PAIL HOOK. WALL BRACKET WITH 30" HOSE.
SB	BY OTHERS		2"	1-1/2"	1/2"	1/2"	---	SINK AND FAUCET PROVIDED BY OTHER, MAX 2 GPM FAUCET. CONTRACTOR TO PROVIDE HAIR TRAP SIMILAR TO STRIEM SIDEKICK BEFORE PTRAP. COORDINATE WITH OWNER AND/OR SUPPLIER FOR EXACT ROUGH-IN LOCATIONS.
SK1	ELKAY	LR-1919	2"	1-1/2"	1/2"	1/2"	120V 1/2HP	16"X13"X5-1/2" DEEP BOWL, ADA COMPLIANT SINGLE COMPARTMENT SELF-RIMMING STAINLESS STEEL SINK WITH LK-1000CR FAUCET. 1.5 GPM SWING SPOUT SINGLE LEVER HANDLE AND INSINKERATOR BADGER 5 DISPOSAL.
SK2	REGENCY	600B41014213	2"	1-1/2"	1/2"	1/2"	---	4-COMPARTMENT SINK WITH (2) 2 GPM FAUCETS STAINLESS STEEL WITH DRAINBOARDS ON EACH END 1-1/2" GRID STRAINER WITH 3-1/2" REMOVABLE STAINLESS STEEL CRUMB TRAY FOR EACH COMPARTMENT.
SK3	KOHLER	K-8223	2"	1-1/2"	1/2"	1/2"	---	CAIRN BOWL SINGLE COMPARTMENT, FINISH TO BE MATTE BLACK, UNDERMOUNT, WITH DELTA TRINISIC T3553F-WL WALL MOUNT FAUCET AND SINGLE LEVER HANDLE 1.20 GPM. CHROME PLATED CAST BRASS P-TRAP WITH CLEANOUT, BASKET STRAINER, CHROME PLATED ANGLE STOPS AND RISERS.
UR	AMERICAN STANDARD	6590.001	2"	1-1/2"	3/4"	---	---	WASHBROOK URINAL 0.125 GPF WITH SELECTRONIC 6063.051.002 SENSOR OPERATED DC POWER FLUSH VALVE.
WC	AMERICAN STANDARD	2467.016	3"	2"	1/2"	---	---	1.6 GPF, PRESSURE-ASSISTED WATER CLOSET WITH 5901.100 HEAVY DUTY OPEN FRONT SEAT LESS COVER.
GWH	RINNAI	TRW02HEIN			1"	1"	120V 8A	NATURAL GAS FIRED TANKLESS WATER HEATER 2-UNIT WALL HUNG RACK. 10.8 GALLON PER MIN RECOVERY AT 70 %DF RISE.

NOTES:
 1. MODELS IN SCHEDULE ARE A BASIS OF DESIGN CONFIRM FINAL FIXTURE MODELS WITH OWNER PRIOR TO PURCHASING.
 2. ALL LAVATORIES SHALL BE PROVIDED WITH ANTI-SCALD ASSE 1070 COMPLIANT VALVE.
 3. PROVIDE LOOSE KEY STOPS AND FLEXIBLE RISERS.
 4. ON LAVATORY INSULATE EXPOSED TAILPIECE, P-TRAP, AND WATER RISERS WITH TRU-BRO INSULATION KIT.
 5. PROVIDE FLUSH VALVE HANDLE ON WIDE SIDE OF ROOM.
 6. PROVIDE HANDLE STOPS AND FLEXIBLE RISERS.

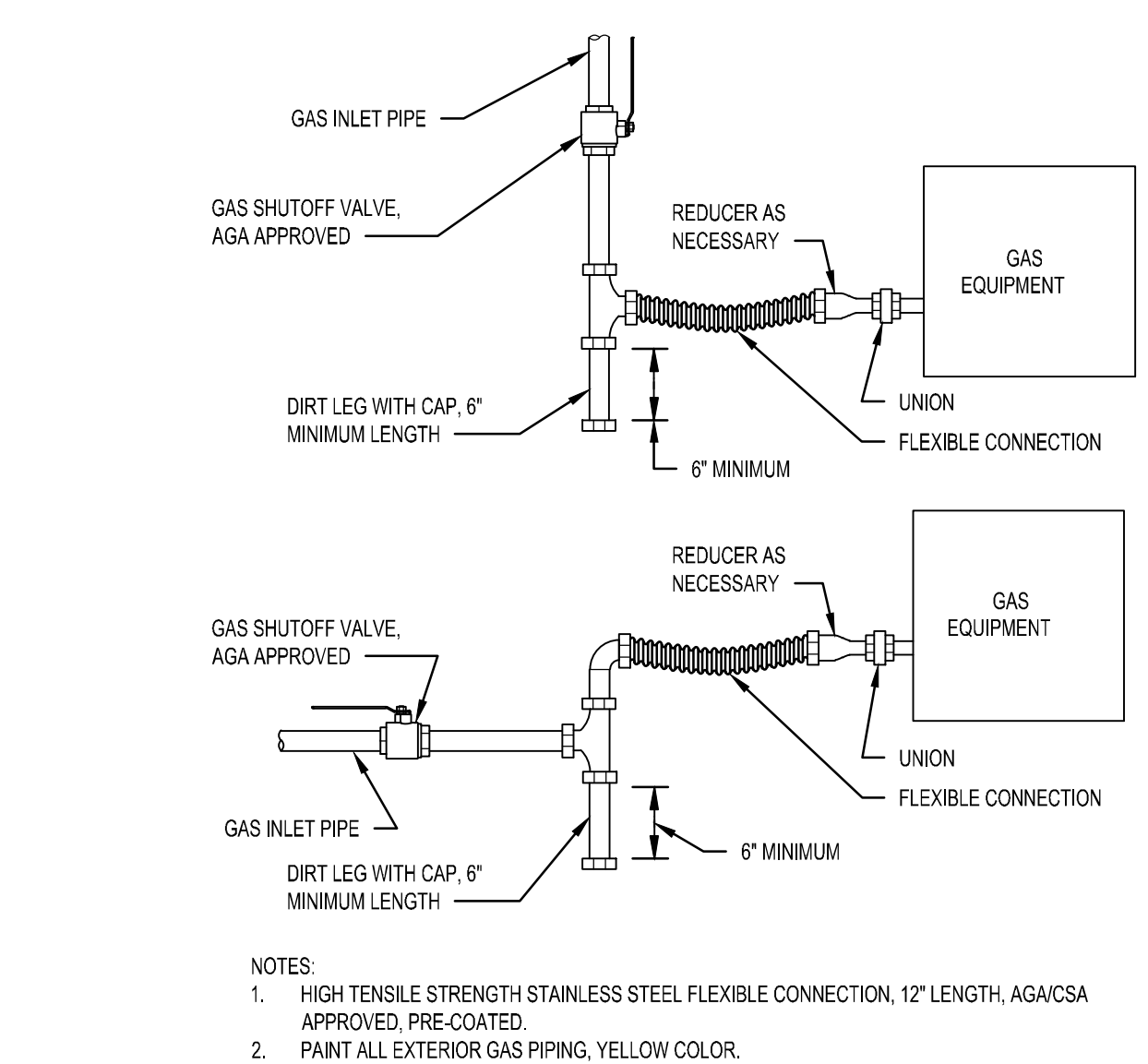

6 GAS EQUIPMENT PIPE CONNECTION
 NOT TO SCALE

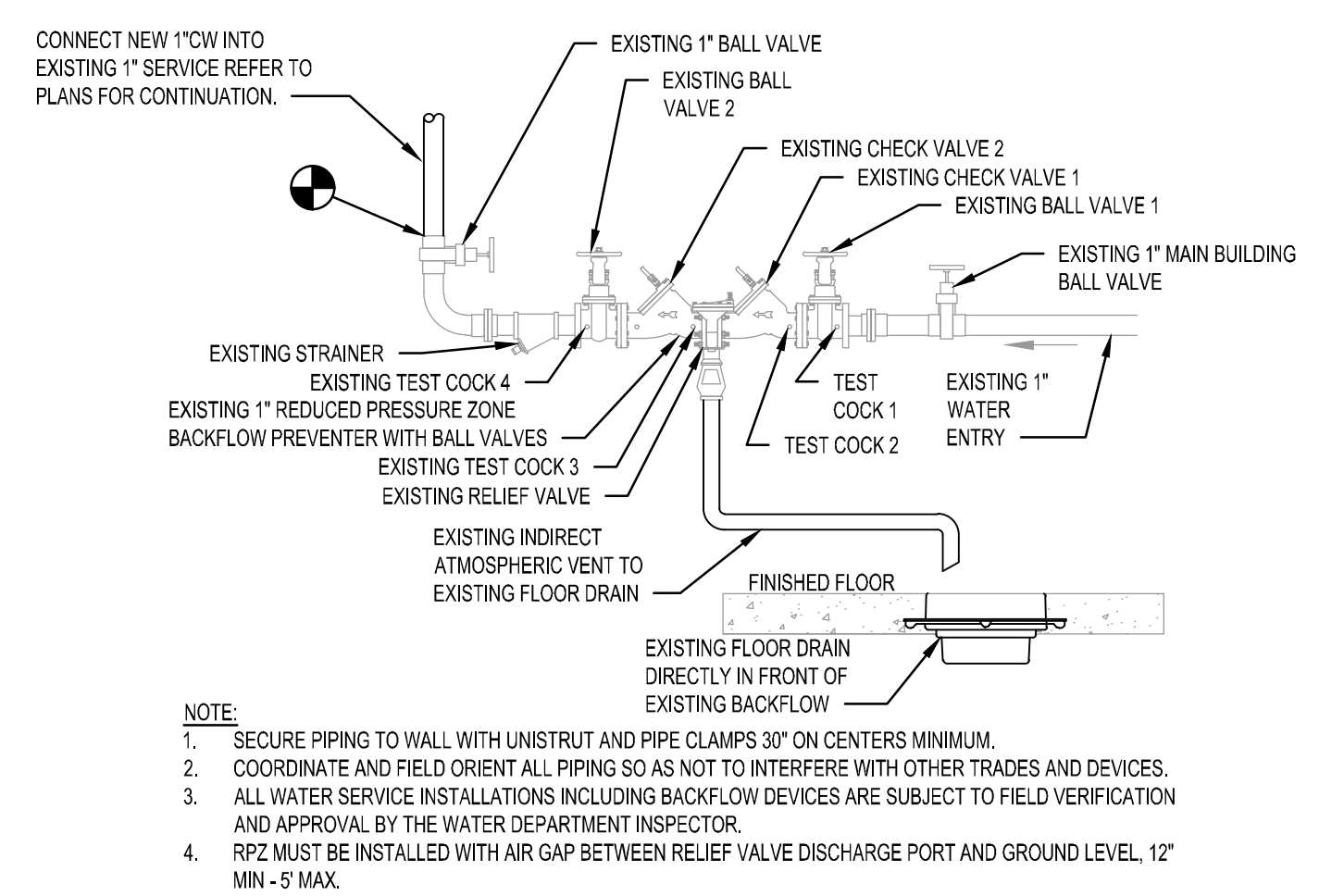

5 DOMESTIC WATER ENTRY WITH EXISTING 1\"/>

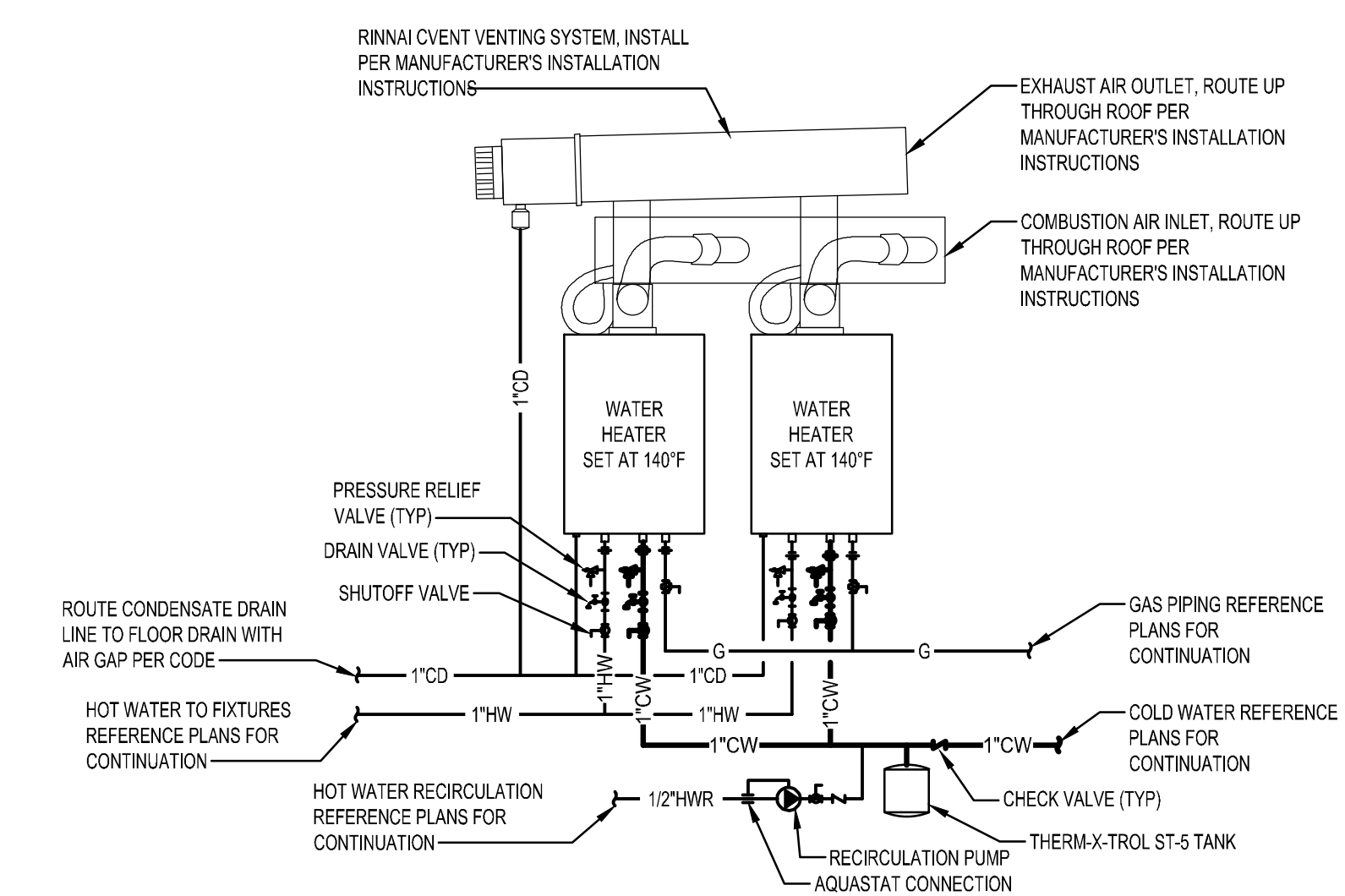

4 WATER HEATER DETAIL
 NOT TO SCALE

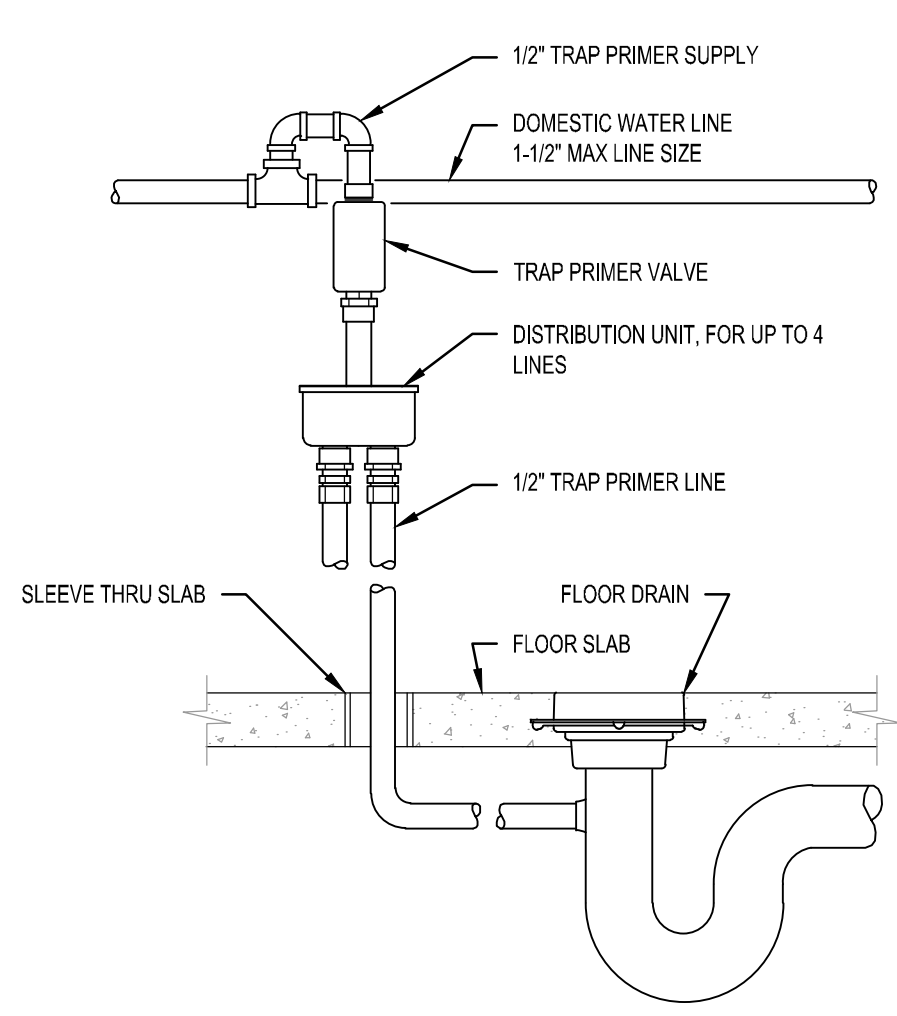

3 TRAP SEAL PRIMER DETAIL
 NOT TO SCALE

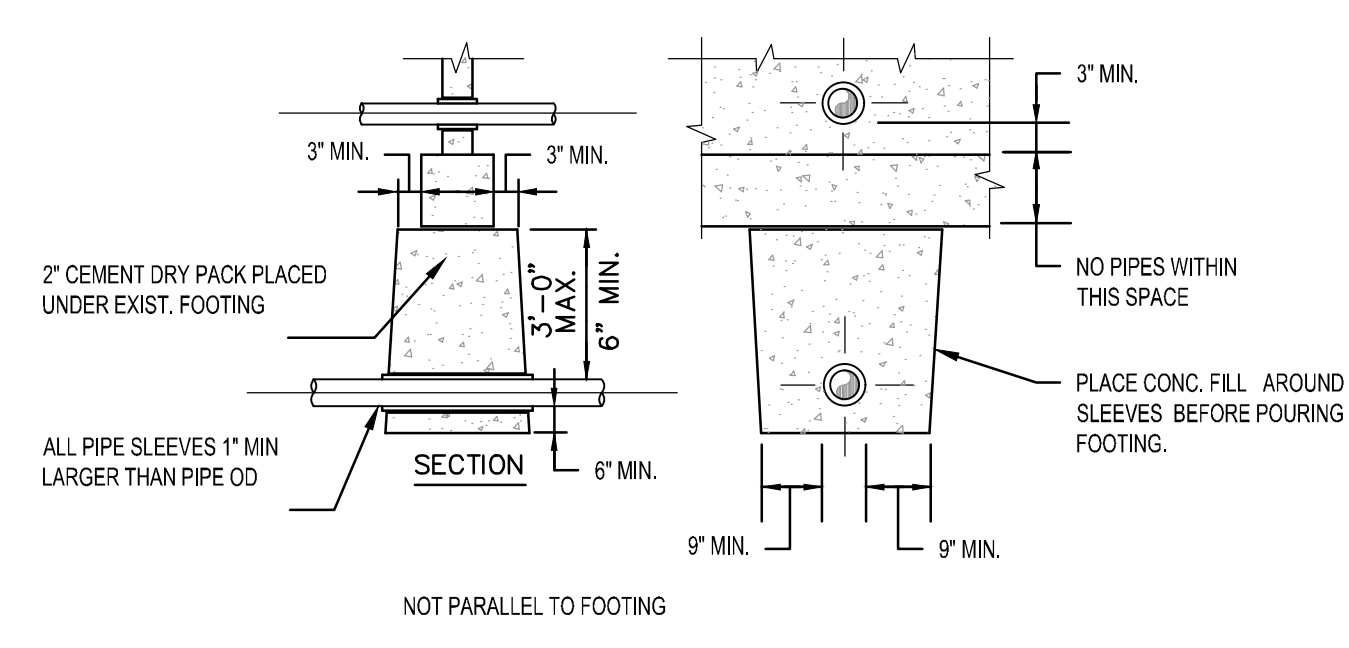

2 PIPE AT CONCRETE FOOTING
 NOT TO SCALE

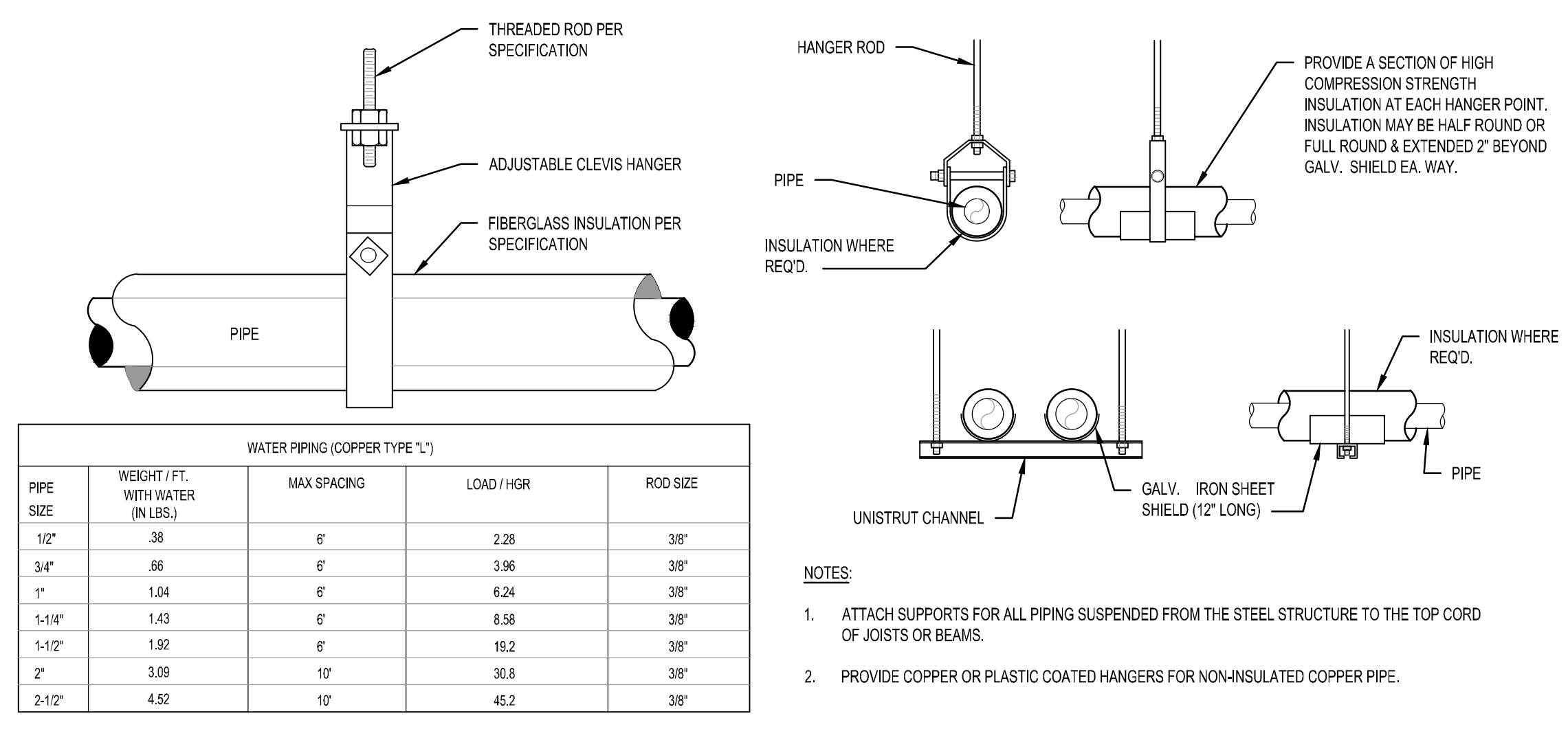

WATER PIPING (COPPER TYPE 'L')

PIPE SIZE	WEIGHT / FT. WITH WATER (IN LBS.)	MAX SPACING	LOAD / HGR	ROD SIZE
1/2"	.38	6'	2.28	3/8"
3/4"	.66	6'	3.96	3/8"
1"	1.04	6'	6.24	3/8"
1-1/4"	1.43	6'	8.58	3/8"
1-1/2"	1.92	6'	19.2	3/8"
2"	3.08	10'	30.8	3/8"
2-1/2"	4.52	10'	45.2	3/8"

1 PIPE HANGING DETAIL
 SCALE: NTS

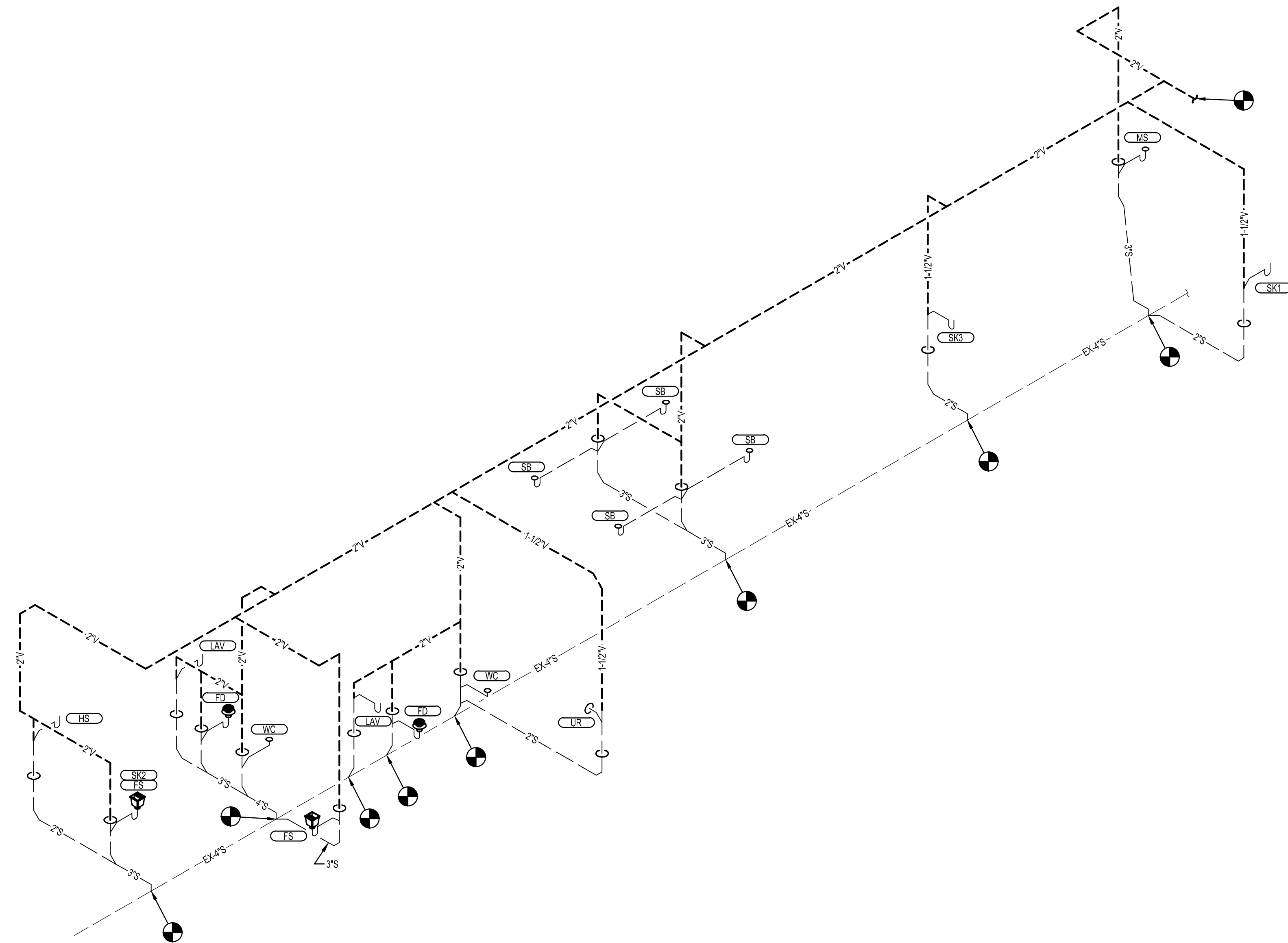

2 WASTE AND VENT RISER

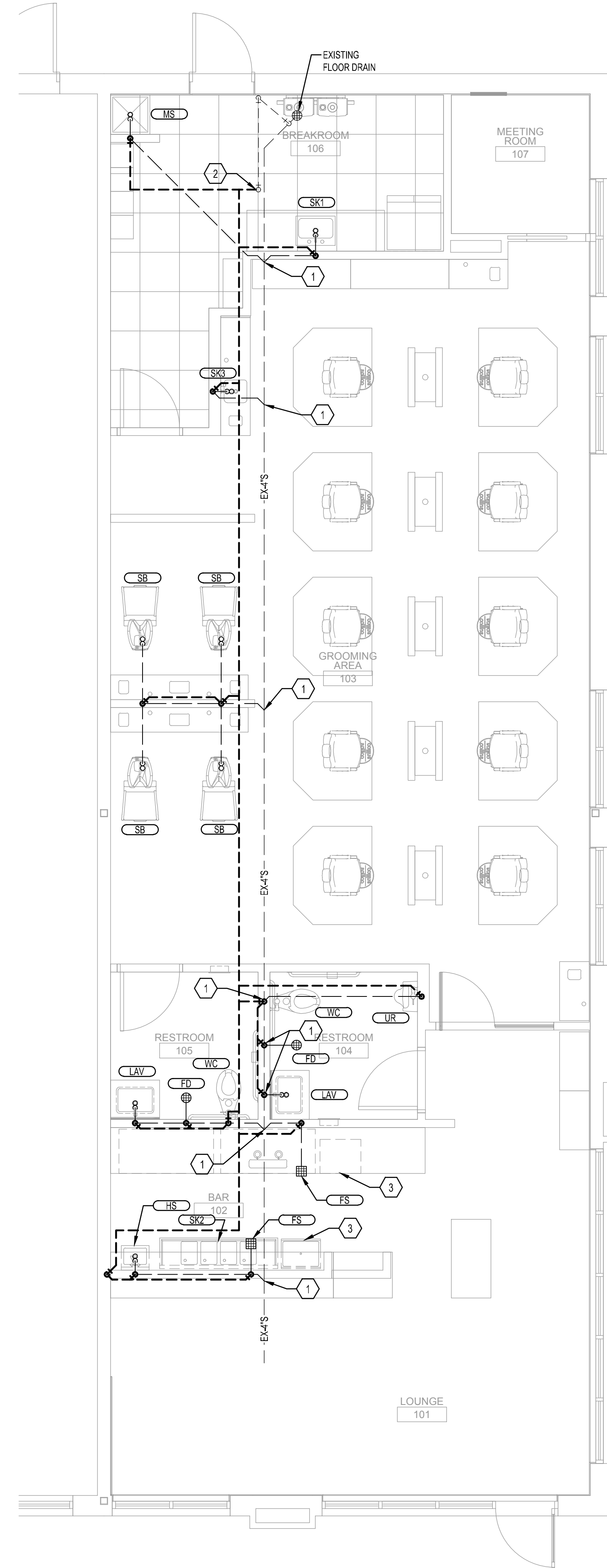

1 PLUMBING WASTE AND VENT PLAN

SCALE: 1/4" = 1'-0"

GENERAL NOTES
(NOT ALL NOTES APPLY)

1. REFERENCE SHEET P-101 FOR GENERAL NOTES, SYMBOLS, AND ABBREVIATIONS.
2. ALL SHUT-OFF OR BALANCING VALVES TO PLUMBING ROUTED IN PIPE CHASES SHALL BE ACCESSIBLE FROM CEILING AREA OR ACCESS DOORS PROVIDED IN WALL.
3. ALL EXPOSED PIPES PENETRATING FINISHED WALLS SHALL BE EQUIPPED WITH WALL ESCUTCHEONS.
4. PROVIDE FINAL CONNECTIONS FOR ALL EQUIPMENT SPECIFIED IN PLUMBING FIXTURES AND EQUIPMENT SCHEDULES ON THESE CONSTRUCTION DOCUMENTS IN ACCORDANCE WITH MANUFACTURERS INSTRUCTIONS. PROVIDE ALL REQUIRED SHUT-OFFS, BACKFLOW PREVENTERS, PRESSURE REGULATORS, AND CONDENSATE DRAINS INDICATED ON PLUMBING SCHEDULES AND AS REQUIRED BY LOCAL CODES FOR COMPLETE EQUIPMENT INSTALLATION. CONSULT EQUIPMENT SUPPLIER OR OWNER FOR ADDITIONAL FINAL CONNECTION REQUIREMENTS NOT SHOWN ON THESE DRAWINGS.

KEYED NOTES:

1. CONNECT NEW SANITARY PIPING INTO EXISTING SANITARY PIPING IN THIS AREA. FIELD VERIFY EXACT CONNECTION POINT, LINE SIZE, MATERIAL, AND AVAILABLE INVERT.
2. CONNECT NEW 2" VENT PIPING INTO EXISTING VENT THROUGH ROOF. FIELD VERIFY EXACT CONNECTION POINT, LINE SIZE, AND MATERIAL.
3. ROUTE INDIRECT DRAIN LINE FULL LINE SIZE TO FLOOR SINK. TERMINATE OVER FLOOR SINK WITH AIR GAP PER CODE.



Kansas City, Missouri • Omaha, Nebraska
slaggle.com • 888-756-1958 • © 2022



ENGINEERED BUILDING SOLUTIONS, LLC
P.O. BOX 11103
OVERLAND PARK, KS 66207
913.786.8584
MO Certificate of Authority #C-202100522

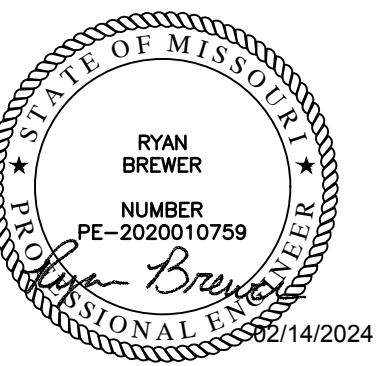

Scissors & Scotch

Streets of West Pryor

Address 1
Lee's Summit, MO 64081

Revisions

Project #: 180305-20

Permit Set
February 14, 2024

PLUMBING WASTE AND VENT PLAN

P-201

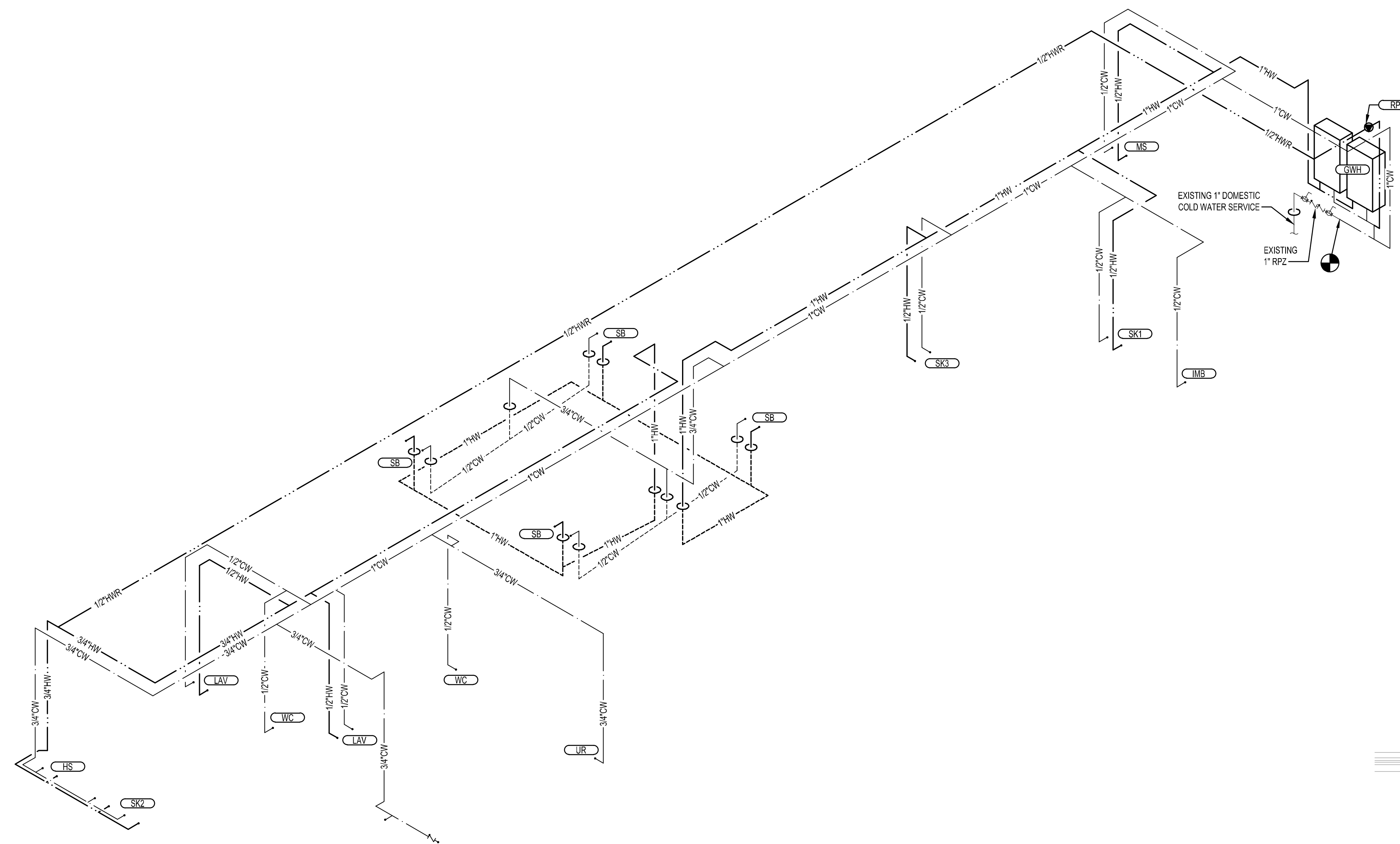

2 WATER RISER

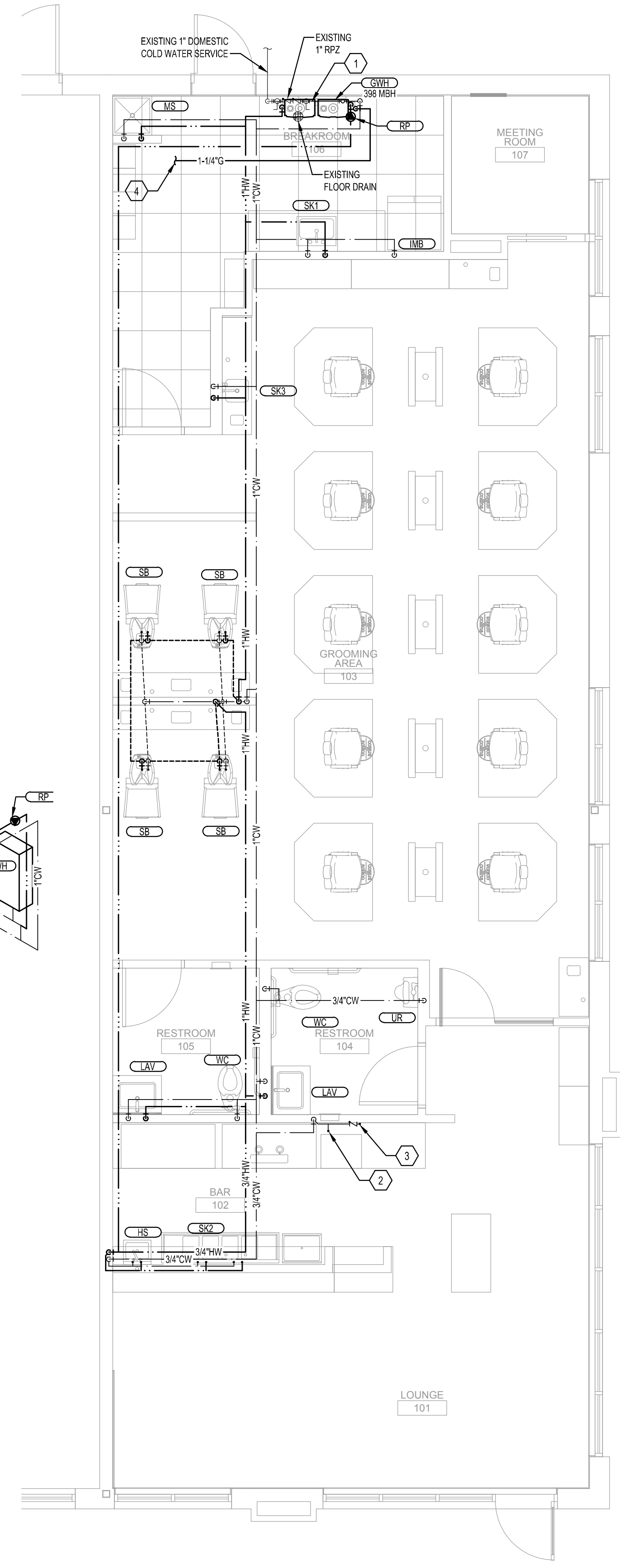

1 PLUMBING WATER PLAN
SCALE: 1/4" = 1'-0"

GENERAL NOTES

- (NOT ALL NOTES APPLY)
1. REFERENCE SHEET P-101 FOR GENERAL NOTES, SYMBOLS, AND ABBREVIATIONS.
 2. ALL SHUT-OFF OR BALANCING VALVES TO PLUMBING ROUTED IN PIPE CHASES SHALL BE ACCESSIBLE FROM CEILING AREA OR ACCESS DOORS PROVIDED IN WALL.
 3. ALL EXPOSED PIPES PENETRATING FINISHED WALLS SHALL BE EQUIPPED WITH WALL ESCUTCHEONS.
 4. PROVIDE FINAL CONNECTIONS FOR ALL EQUIPMENT SPECIFIED IN PLUMBING FIXTURES AND EQUIPMENT SCHEDULES ON THESE CONSTRUCTION DOCUMENTS IN ACCORDANCE WITH MANUFACTURERS INSTRUCTIONS. PROVIDE ALL REQUIRED SHUT-OFFS, BACKFLOW PREVENTERS, PRESSURE REGULATORS, AND CONDENSATE DRAINS INDICATED ON PLUMBING SCHEDULES AND AS REQUIRED BY LOCAL CODES FOR COMPLETE EQUIPMENT INSTALLATION. CONSULT EQUIPMENT SUPPLIER OR OWNER FOR ADDITIONAL FINAL CONNECTION REQUIREMENTS NOT SHOWN ON THESE DRAWINGS.

KEYED NOTES:

1. CONNECT NEW 1" CW LINE INTO EXISTING WATER ENTRY AFTER BACKFLOW PREVENTER. FIELD VERIFY EXACT CONNECTION POINT, LINE SIZE, AND MATERIAL.
2. 1/2" CW TO ICE MACHINE. PROVIDE ALL FILTRATION AND BACKFLOW PREVENTION AS PER MANUFACTURER'S RECOMMENDATIONS.
3. 1/2" CW TO SODA SYSTEM WATER FILTER. INSTALL WATTS SD-3 BACKFLOW PREVENTER PRIOR TO CONNECTION. NO COPPER PIPING DOWNSTREAM OF BACKFLOW PREVENTER. CONFIRM WITH OWNER FINAL PLACEMENT.
4. ROUTE NEW 1-1/4" G PIPING TO POINT IN EXISTING GAS SYSTEM CAPABLE OF HANDLING NEW AND EXISTING LOADS. IF NO POINT CAN BE FOUND ROUTE NEW 1-1/4" G PIPING BACK TO EXISTING TENANT GAS METER AND CONNECT. NEW PIPING SIZED FOR LOW PRESSURE 7" WATER COLUMN, TOTAL LOAD OF 398 MBH, AND A TOTAL DEVELOPED LENGTH OF 80'.



Kansas City, Missouri • Omaha, Nebraska
slaggle.com • 888-756-1958 • © 2022

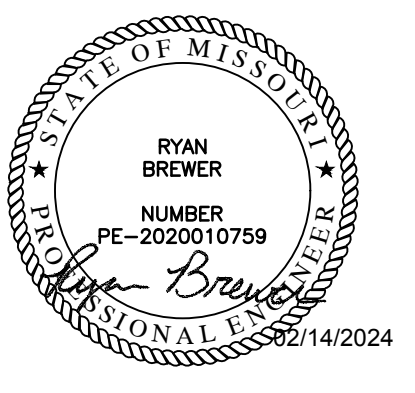

Scissors & Scotch
Streets of West Pryor
Address 1
Lee's Summit, MO 64081

Revisions

Project #: 180305-20

Permit Set
February 14, 2024

PLUMBING WATER PLAN
P-202

15400 - PLUMBING WORK

DESCRIPTION
ALL PLUMBING AND ASSOCIATED WORK IN DIVISION 15 IS GOVERNED BY THIS SECTION. PROVIDE LABOR AND MATERIAL NECESSARY TO PROVIDE THE WORK AS SHOWN ON THE DRAWINGS AND SPECIFIED HEREIN. REFER TO OTHER DIVISIONS FOR CONTINUATION OF EXTERIOR AND ALLIED WORK.

QUALITY ASSURANCE
OBTAIN AND PAY FOR ALL PERMITS, INSPECTIONS AND CONNECTION FEES REQUIRED BY GOVERNING BODIES IN CONNECTION WITH THE WORK. DELIVER CERTIFICATES OF INSPECTION TO THE OWNER'S REPRESENTATIVE. ALL WORK SHALL COMPLY WITH GOVERNING CODES, ORDINANCES, AND REGULATIONS OF CITY, COUNTY AND STATE.

SUBMITTALS
SHOP DRAWINGS: SUBMIT MATERIALS, PRODUCTS, EQUIPMENT AND SYSTEMS AS SPECIFIED UNDER EACH PLUMBING SECTION IN THIS DIVISION IN ACCORDANCE WITH THE GENERAL CONDITIONS. SHOW PIPE SIZES, LOCATION, SLOPES OF HORIZONTAL RUNS, FITTINGS, VALVES, METERS, GAGES AND CONNECTIONS.

PRODUCT DATA: SUBMIT ON MATERIALS, FIXTURES, AND EQUIPMENT UNLESS OTHERWISE SPECIFIED OR ACKNOWLEDGED IN WRITING.

SAMPLES: SUBMIT WHEN SPECIFIED OR REQUESTED.

RECORD DOCUMENTS
REFER TO GENERAL CONDITIONS FOR REQUIREMENTS CONCERNING RECORD DOCUMENTS. ADDITIONAL REQUIREMENTS MAY BE SPECIFIED IN DIVISION 1. UNLESS SEPIAS OF THE DRAWINGS ARE TO BE FURNISHED BY THE ARCHITECT-ENGINEER FOR PREPARATION OF RECORD DRAWINGS, FURNISH OWNER'S REPRESENTATIVE WITH TWO SETS OF ACCURATELY MARKED COPIES OF THE DRAWINGS, INSTEAD OF ONE SET AS REQUIRED BY THE GENERAL CONDITIONS, INDICATING ALL CHANGES FROM ORIGINAL DRAWINGS AS INSTALLED.

PRODUCT HANDLING
PIPE, FIXTURES AND ACCESSORIES SHALL BE PROTECTED FROM DAMAGE IN SHIPMENT, HANDLING, STORAGE AND INSTALLATION. FROM MOISTURE, DIRT AND DEBRIS. PIPE, CLEANOUT AND FLOOR DRAIN OPENINGS SHALL BE TEMPORARILY PLUGGED WITH TEST PLUGS UNTIL FINAL CONNECTIONS ARE MADE.

GUARANTEE AND SERVICE
REFER TO GENERAL CONDITIONS FOR GUARANTEE. WHERE EXTENDED GUARANTEES ARE CALLED FOR, FURNISH THREE COPIES TO BE INSERTED INTO OPERATION AND MAINTENANCE MANUALS.

GENERAL
PLUMBING SYSTEMS SHALL BE PROVIDED COMPLETE. SHOULD A SYSTEM, OR ANY PART THEREOF FAIL TO MEET PERFORMANCE REQUIREMENTS, NECESSARY REPLACEMENTS, ALTERATIONS OR REPAIRS, AS REQUIRED BY THE OWNER'S REPRESENTATIVE, SHALL BE MADE TO BRING PERFORMANCE UP TO SPECIFIED REQUIREMENTS AND ALL BUILDING CONSTRUCTION AND FINISHES DAMAGED OR MARRED BY SUCH REPLACEMENTS, ALTERATIONS OR REPAIRS SHALL BE RESTORED TO PRIOR CONDITION, AT NO ADDITIONAL COST TO THE OWNER.

WHERE MULTIPLE ITEMS OF EQUIPMENT OR MATERIALS ARE REQUIRED THEY SHALL BE THE PRODUCT OF A SINGLE MANUFACTURER.

INSERTS, PIPE SLEEVES, HANGERS, SUPPORTS, FIXTURES, TRIM DRAINS AND ANCHORAGE OF PLUMBING SHALL BE PROVIDED AS SPECIFIED HEREIN. WHERE SUCH ITEMS ARE TO BE SET OR EMBEDDED IN CONCRETE, MASONRY OR SIMILAR WORK, THE ITEMS SHALL BE FURNISHED AND LAYOUT MADE AT THE PROPER TIME FOR THE SETTING OR EMBEDMENT THEREOF SO AS TO CAUSE NO DELAY IN THE WORK.

MANUFACTURER'S NAMES AND CATALOG NUMBERS
SPECIFIED REFERENCES HAVE BEEN MADE TO ONE OR MORE MANUFACTURER'S NAMES AND MODEL OR CATALOG NUMBERS. THIS DOES NOT NECESSARILY INDICATE THAT THE MATERIAL AND EQUIPMENT SPECIFIED IS AN "OFF THE SHELF" ITEM. REQUIREMENTS FOR SPECIFIC FINISHES, MATERIAL OR OTHER MODIFICATIONS MAY INTRODUCE VARIANCES FROM MANUFACTURER'S STANDARDS. MODIFICATIONS SHALL BE FULLY CONSIDERED.

CHARTS AND TAGS
IN AREAS HAVING VALVES, PROVIDE SINGLE LINE DIAGRAMS FRAMED UNDER GLASS AND MOUNTED ON EQUIPMENT ROOM WALL. THE DIAGRAMS SHALL GIVE NAME, NUMBER DESIGNATION AND LOCATION OF VALVE.

VALVES SHALL BE IDENTIFIED WITH 1/16 INCH THICK WHITE LAMINATED PLASTIC NAMEPLATES WITH 3/16 INCH HIGH BLACK LAMINATED LETTERS. THE NAMEPLATE IDENTIFICATION SHALL COINCIDE WITH ITEMS APPEARING ON DIAGRAMS. ATTACH NAMEPLATES TO VALVES WITH NON-CORROSIVE CHAIN OR WIRE.

ACCESS DOORS
PROVIDE ACCESS DOORS AS INDICATED AND SPECIFIED IN DRAWINGS

INSTALLATION AND WORKMANSHIP
THE WORK SHALL BE INSTALLED IN ACCORDANCE WITH THE MANUFACTURER'S RECOMMENDATIONS. ANY MATERIAL, APPARATUS OR EQUIPMENT WHICH, IN THE OPINION OF THE OWNER'S REPRESENTATIVE, IS IMPROPERLY INSTALLED SHALL BE REMOVED AND REINSTALLED IN AN APPROVED MANNER AT NO ADDITIONAL COST TO THE OWNER.

THE LOCATION OF PLUMBING PIPING SHALL BE COORDINATED TO ENSURE THAT IT CLEARS OPENINGS AND STRUCTURAL MEMBERS. THAT PIPING INDICATED AS CONCEALED CAN BE PROPERLY CONCEALED IN WALLS OR PARTITIONS AND THAT IT DOES NOT INTERFERE WITH LIGHTS, DUCTWORK OR EQUIPMENT HAVING FIXED LOCATIONS. MAKE NECESSARY HORIZONTAL OR VERTICAL OFFSETS WITH PIPE FITTINGS TO INSTALL THE SYSTEM IN THE AVAILABLE SPACE. CONCEAL OR INSTALL TIGHT TO STRUCTURE (IF EXPOSED) UNLESS OTHERWISE NOTED.

PIPING SHALL BE EXPOSED IN FINISHED AREAS ONLY WHERE INDICATED OR WITH THE APPROVAL OF THE OWNER'S REPRESENTATIVE.

WHERE DRAIN OR WATER CONNECTIONS NECESSARY TO THE OPERATION OF FIXTURES OR EQUIPMENT ARE NOT SPECIFICALLY SHOWN ON DIAGRAMS, EXTEND NECESSARY BRANCHES TO THE CLOSEST INDICATED BRANCH OR MAIN, AT NO ADDITIONAL COST TO THE OWNER.

EACH FIXTURE, EQUIPMENT DRAIN OR FLOOR DRAIN SHALL BE SEPARATELY TRAPPED UNLESS OTHERWISE INDICATED OR SPECIFIED.

PLUMBING PIPING AND EQUIPMENT SHALL NOT BE FIELD PAINTED, OR PRIMED BEYOND THE DEGREE OF APPLICATION FROM THE FACTORY SOURCE, OR EXCEPT AS REQUIRED BY APPLICABLE CODES AND AUTHORITIES HAVING JURISDICTION.

WATERPROOFING
DO NOT CUT OR PENETRATE WATERPROOFED SURFACES OR WATERPROOFING MEMBRANES WITHOUT FIRST MAKING ARRANGEMENTS FOR REPAIR BY A METHOD APPROVED BY THE OWNER'S REPRESENTATIVE.

ACCESS DOORS
INSTALL AS REQUIRED FOR MAINTENANCE, ADJUSTMENT, REMOVAL AND REPAIR OF VALVES, EQUIPMENT AND LIKE ITEMS. DOORS SHALL BE CONVENIENTLY LOCATED AND OF SUFFICIENT SIZE.

PIPING PROVISIONS FOR FIXTURES AND EQUIPMENT SPECIFIED IN OTHER SECTIONS OR FURNISHED BY THE OWNER
ROUGH IN LOCATIONS SHALL BE DETERMINED FOR SERVICES. PROVIDE ALL NECESSARY PLUMBING SERVICES, ACCESSIBLE VALVES ON PLUMBING BRANCHES AND MAKE ALL FINAL CONNECTIONS.

PLUMBING OPERATION AND MAINTENANCE MANUALS

DESCRIPTION
FURNISH TWO COPIES OF COMPLETE OPERATION AND MAINTENANCE MANUALS TO THE OWNER'S REPRESENTATIVE, FOR APPROVAL AND FOR THE OWNER, ON PLUMBING EQUIPMENT AND SPECIALTIES. THE MANUAL SHALL BE BOUND IN HARD-BACK, THREE-RING LOOSE-LEAF BINDERS.

MANUAL CONTENTS
TITLE SHEET WITH JOB NAME, AND THE NAMES, ADDRESSES AND PHONE NUMBERS OF THE CONTRACTOR, SUBCONTRACTOR, CONTROL, SUBCONTRACTOR, RELATED CONTRACTOR AND MATERIAL AND EQUIPMENT SUPPLIERS.

INDEX OF CONTENTS
TYPEWRITTEN OPERATING INSTRUCTIONS FOR THE OWNER'S PERSONNEL DESCRIBING HOW TO OPERATE EACH PIECE OF EQUIPMENT, AND CAUTION AND WARNING NOTICES.

APPROVED SHOP DRAWINGS, PRODUCT DATA AND PARTS AND MAINTENANCE BOOKLET FOR EACH ITEM OF PLUMBING, EQUIPMENT SPECIFIED IN DIVISION 15.

COPIES OF CERTIFICATES OF INSPECTION, WHERE INSPECTION IS REQUIRED. GUARANTEES, INCLUDING EXTENDED GUARANTEES.

DELIVERY
DELIVER THE MANUALS TO THE OWNER'S REPRESENTATIVE PRIOR TO SUBMITTING APPLICATION FOR FINAL PAYMENT.

PLUMBING PIPING

DESCRIPTION
FURNISH AND INSTALL PLUMBING PIPING WHERE SHOWN ON DRAWINGS AND AS SPECIFIED.

- PIPING MATERIALS
OPTIONS
1. CAST IRON HUBLESS SANITARY PIPE AND FITTINGS: CISPI STD. 301.
2. CAST IRON SOIL PIPE AND FITTINGS, SERVICE WEIGHT: ASTM A 74.
3. CAST IRON SOIL PIPE AND FITTINGS, EXTRA HEAVY WEIGHT: ASTM A 74.
4. STEEL PIPE: ASTM A 53.
5. MALLEABLE IRON FITTINGS, 150 LB.: ASTM A 197.
6. PIPE THREADS: ANSI B2.1.
7. NIPPLES, PIPE (THREADED): FED SPEC. WW-N-351.
8. COPPER WATER TUBE: ASTM B 88.
9. WROUGHT COPPER AND BRONZE SOLDER-JOINT PRESSURE FITTINGS: ANSI B16.28.
10. WROUGHT COPPER AND WROUGHT COPPER ALLOY SOLDER-JOINT DRAINAGE FITTINGS: ANSI B16.29.
11. CAULKING LEAD: FED. SPEC. QQ-C-40 (2).
12. SHEET LEAD: FED. SPEC. QQ-L-201.
13. SHEET COPPER: ASTM B 152.
14. NO-HUB STAINLESS STEEL COUPLING AND GASKETS: CISPI STD. S-301.
15. WHERE ACCEPTABLE BY LOCAL AUTHORITY HAVING JURISDICTION SOLID WALL ABS PIPING MAY BE USED FOR WASTE PIPING.
15.A. PVC/ABS PIPING CANNOT BE USED IN RETURN AIR PLENUM APPLICATION.

- JOINTS AND CONNECTIONS
OPTIONS
1. CAST IRON, HUB AND SPIGOT: PACKED WITH OAKUM AND FINISHED WITH LEAD NOT LESS THAN 1 INCH DEEP, WELL CAULKED.
2. CAST IRON, NO-HUB: NEOPRENE GASKET AND CORRUGATED 304 STAINLESS STEEL SHIELD IN CONJUNCTION WITH 4 STAINLESS STEEL CLAMPS FOR 4" AND SMALLER, 6 CLAMPS FOR 5" AND LARGER.
3. BETWEEN LEAD AND BRASS: FERRULES OR SOLDERING NIPPLES WITH WIPED JOINTS 3/8" THICK AND 3/4" EACH SIDE OF JOINTS.
4. SOLDERED JOINTS: AMERICAN NATIONAL STANDARD WITH PIPE FREE FROM CUTTING AND BURRS, THREE THREADS EXPOSED MAXIMUM. SOLDERED JOINTS: 95-5 TIN-ANTIMONY SOLDER. SLP JOINTS: USE FOR PLUMBING TRAP SEALS ON INLET SIDE ONLY.
6. BETWEEN COPPER AND FERROUS MATERIALS: INSULATING DIELECTRIC UNION.
7. FLANGED JOINTS: FURNISH WITH COMPANION FLANGE AND CLOTH INSERTED RUBBER GASKET.
8. FLANGED BOLTS: ASTM A 354, MINIMUM GRADE BD, ALLOY STEEL WITH HEX NUTS IN COMPLIANCE WITH ANSI B18.22 AND STANDARD ROLLED STEEL WASHERS.
9. ASSEMBLY FOR HUBLESS PIPING: AS RECOMMENDED BY THE MANUFACTURER.
10. CHANGES IN PIPE SIZE SHALL BE MADE WITH REDUCERS, INCREASERS OR REDUCING FITTINGS. BUSHINGS WILL NOT BE PERMITTED.

INSTALLATION
BEFORE INSTALLING PIPE IN ANY PART OF THE SYSTEM, THE PIPE SHALL BE CLEANED INSIDE AND MADE FREE OF OIL, DIRT, AND FOREIGN MATTER. PROPERLY ALIGN AND INSTALL IN NEAT ARRANGEMENT, TRUE TO THE LINES OF THE BUILDING. PITCH LINE AT A CONSTANT SLOPE FOR PROPER DRAINAGE.

EXCEPT AS NOTED OTHERWISE ON DRAWINGS, PIPING SHALL BE HELD AS HIGH AS POSSIBLE, BETWEEN STRUCTURES AND THROUGH JOIST WEBBING, WITH DUE REGARD TO CONFLICTS WITH OTHER SYSTEMS AND THEIR REQUIREMENTS FOR SPACE.

PIPING, INCLUDING NO-HUB PIPING, SHALL BE INSTALLED STRAIGHT AND TRUE TO VERTICAL AND HORIZONTAL LINES. DEFLECTION SHALL NOT EXCEED ONE DEGREE. WHEN NECESSARY TO ACHIEVE THIS ALIGNMENT PROVIDE ADDITIONAL HANGERS OR BRACING.

APPLY LUBRICANT TO SCREW JOINT MALE THREADS.

METAL TO BE SOLDERED SHALL BE CLEANED AND FLUXED AS SUITABLE FOR THE SOLDER USED.

NOTCHING OF COPPER TUBING OR PLASTIC PIPING FOR CONNECTIONS WILL NOT BE PERMITTED.

PLUMBING SPECIALTIES

PIPE SLEEVES
SCHEDULE 40 BLACK STEEL, GALVANIZED 26 GAGE STEEL, PROVIDE FOR ALL PIPES THROUGH WALLS AND FLOORS.

ESCUTCHEONS
PROVIDE FOR ALL PIPING THROUGH WALLS, FLOORS AND CEILING WHERE PIPING IS EXPOSED TO VIEW IN FINISHED AREA. ESCUTCHEONS SHALL BE CHROMIUM PLATED, TWO PIECE, HINGED WITH SET SCREW.

UNIONS
PROVIDE GROUND JOINT BRASS UNIONS OR FLANGES ON EACH PIPING CONNECTION TO EQUIPMENT.

PROVIDE DIELECTRIC UNIONS BETWEEN COPPER AND STEEL PIPING CONNECTION TO EQUIPMENT.

VACUUM BREAKERS
SHALL CONFORM TO THE REQUIREMENTS OF THE REFERENCED PLUMBING CODE AND SHALL BE PROVIDED FOR HOSE BIBBS, FLUSHMETERS AND ANY FIXTURE OR EQUIPMENT WATER SUPPLY HAVING A THREADED OUTLET.

FLASHING
VENT FLASHING SHALL COMPLY WITH ROOFING MANUFACTURER'S WRITTEN SPECIFICATIONS

CLEANOUTS
CLEANOUTS ON NO-HUB PIPE SHALL BE STANDARD NO-HUB FITTINGS. CLEANOUTS ON CAST IRON HUB AND SPIGOT PIPING, SHALL BE CADMIUM PLATED. APPROVED MANUFACTURERS: ZURN, JOSAM OR JONESPEC.

TRAP PRIMERS
PROVIDE WHERE INDICATED ON DRAWINGS. PRECISION PRODUCTS WITH DISTRIBUTION UNIT OR APPROVED EQUAL.

- PIPE SLEEVES
1. EXTEND SLEEVE 1/4 INCH BEYOND FINISHED SURFACE.
2. SET SLEEVE BEFORE POURING CONCRETE.
3. PROVIDE CLEARANCE BETWEEN SLEEVE AND PIPE OR BETWEEN SLEEVE AND INSULATION TO ALLOW FOR PIPE MOVEMENT DUE TO EXPANSION AND CONTRACTION.
4. INSULATION SHALL PASS CONTINUOUS THROUGH THE SLEEVE.
5. CAULK BETWEEN SLEEVE AND PIPE OR SLEEVE AND INSULATION. PREFABRICATED, PRE-INSULATED, "PIPE SHIELDS" WILL BE ACCEPTABLE FOR PIPES PASSING THROUGH FLOORS, EXTERIOR WALLS, FIRE WALLS AND FIRE RESISTIVE WALLS AND PARTITIONS.
6. ESCUTCHEONS: FIT AROUND INSULATION WHERE PRESENT. PROVIDE DEEP ESCUTCHEON PLATES WHERE PIPE SLEEVES EXTEND ABOVE FLOORS.
7. WATER HAMMER ARRESTERS: INSTALL WHERE SHOWN ON DRAWINGS.
8. CLEANOUTS: INSTALL WHERE SHOWN ON DRAWINGS AND AT BASE OF ALL RISERS. PROVIDE ADDITIONAL CLEANOUTS WHERE REQUIRED BY LOCAL CODES AND FOR CONVENIENCE OF TESTING AND ERECTION AT CONTRACTOR'S OPTION.
9. FRAMES AND COVERS SHALL BE FLUSH WITH ADJOINING ARCHITECTURAL FINISH.

PLUMBING VALVES

DESCRIPTION
INSTALL IN ACCESSIBLE LOCATION. VALVES SHALL NOT BE INSTALLED WITH THE STEMS BELOW THE HORIZONTAL POSITION.

- VALVES, GATE, 125# UNION BONNET, RISING STEM 3 INCH AND SMALLER:
1. SCREWED: ITT GRINELL #3080 OR APPROVED EQUAL.
2. SOLDER JOINT: ITT GRINELL #3080 SJ OR APPROVED EQUAL.

VALVES, BALL, MAY BE USED IN LIEU OF GATE VALVES UP TO 2". 2" AND SMALLER NIBCO #T580; TWO PIECE BRONZE BODY WITH SCREWED ENDS, CHROME PLATED BRONZE BALL WITH CONVENTIONAL PORT, 400 PSI, BLOW OUT PROOF STEM.

- VALVES, GLOBE 150# TEFLOM DISC, UNION BONNET 3 INCH OR SMALLER:
1. SCREWED: ITT GRINELL #3240 OR APPROVED EQUAL.
2. SOLDER JOINT: ITT GRINELL #3240 SJ OR APPROVED EQUAL.

- VALVES, CHECK 125# REMOVABLE REGRINDABLE DISC A. 3 INCH AND SMALLER, HORIZONTAL:
1. SCREWED: ITT GRINELL #3300 OR APPROVED EQUAL.
2. SOLDER JOINT: ITT GRINELL #3300 SJ OR APPROVED EQUAL.

3 INCH AND SMALLER, VERTICAL:
1. FOR SCREWED AND SOLDER JOINT INSTALLATION, SAME AS SECTION A OR APPROVED EQUAL. PROVIDE ADAPTERS FOR SOLDER JOINT CONNECTION, 2.05 HOSE BIBBS A. SEE FIXTURE SCHEDULE ON DRAWINGS. B. PLUG COCKS, 125# BRONZE COCKS. TWO (2) INCH AND SMALLER SHALL BE CRANE NO. 250 OR APPROVED EQUAL.

INSTALLATION
INSTALL VALVES WHERE SHOWN ON DRAWINGS.

PLUMBING HANGERS AND SUPPORTS

DESCRIPTION
PROVIDE HANGERS FOR ALL PIPING NOT INDICATED BELOW GRADE. USE HANGERS CAPABLE OF ADJUSTMENT.

HANGERS AND SUPPORTS
HANGERS FOR BLACK OR GALVANIZED STEEL PIPE SHALL BE GRINNELL, MODEL NO. 65 OR APPROVED EQUAL.

HANGERS FOR CAST IRON PIPE SHALL BE GRINNELL, MODEL NO. 260 OR APPROVED EQUAL.

HANGERS FOR COPPER TUBING SHALL BE GRINNELL, MODEL NO. 97 C OR APPROVED EQUAL.

TRAPEZE HANGERS OF A TYPE APPROVED BY THE OWNER'S REPRESENTATIVE MAY BE USED WHERE PIPES ARE DESIGNED TO RUN PARALLEL AT THE SAME ELEVATION.

PROVIDE ISOLATION HANGER WITH PROTECTIVE SHIELD, GRINNELL, MODEL NO. 300 103 OR APPROVED EQUAL. FOR ALL INSULATED PIPING. AT HANGER POINTS, PROVIDE 6 INCH LONG SECTION OF 1/2 INCH THICK CALCIUM SILICATE SECTIONAL PIPE INSULATION WITH FACTORY LONGITUDINAL LAP. SEAL BUTT JOINTS WITH INSULATING CEMENT.

STRAP HANGERS: NOT PERMITTED.

RISER CLAMPS: PROVIDE RISER CLAMPS FOR VERTICAL PIPING AT EACH LEVEL, GRINNELL MODEL NO. 261

INSERTS: IN CONCRETE, GRINNELL MODEL NO. 285 OR APPROVED EQUAL, HAVING ADJUSTMENT FROM 3/4 INCH THROUGH 1-1/4 INCH. IN METAL DECKS READHEAD SD1 OR APPROVED EQUAL, POWDER PROPELLED PERMITTED IN NEW CONSTRUCTION WHERE TYPE AND LOCATION ARE APPROVED PRIOR TO INSTALLATION. IN EXISTING CONSTRUCTION, START SLAGIN NO. 6600 SERIES OR APPROVED EQUAL.

SIDE BEAM CLAMPS: PROVIDE WHEN SUPPORTING FROM STRUCTURAL STEEL MEMBERS, GRINNELL, MODEL 225 OR APPROVED EQUAL.

OTHER SUPPORTS: OBTAIN OWNER'S REPRESENTATIVE APPROVAL FOR OTHER METHODS OF SUPPORT.

SPACING OF HANGERS
PROVIDE HANGER AT EACH CHANGE OF DIRECTION.

SPACE HANGERS AND SUPPORTS TO PREVENT SAGGING AND REDUCE STRAIN ON VALVES AND SPECIALTIES WITH SPACING NO GREATER AND ROD NO SMALLER THAN SHOWN ON THE FOLLOWING TABLE. HANGERS SHALL ALLOW FOR EXPANSION AND CONTRACTION.

Table with columns: FERROUS PIPING AND COPPER TUBING, DIAMETER OF PIPE, MAXIMUM SPACING, ROD SIZE. Rows include 1/2" THROUGH 1-1/2", 2" THROUGH 3", 4" THROUGH 5", 6" AND LARGER, CAST IRON PIPING, and DIAMETER OF PIPE, MAXIMUM SPACING, ROD SIZE with various joint sizes.

RISER CLAMPS
INSTALL AT EACH LEVEL BELOW THE FLOOR. SUSPEND FROM TWO HANGER RODS AND INSERTS WHERE THE INSTALLATION OF ESCUTCHEON PLATES IS REQUIRED.

TESTING OF PLUMBING PIPING

DESCRIPTION
CONDUCT ALL TESTS AFTER PIPING IS INSTALLED AND BEFORE PIPING IS CONCEALED OR COVERED.

PROVIDE ALL NECESSARY TEMPORARY PIPING CLOSURES.

PROVIDE ALL TESTING EQUIPMENT, MATERIALS AND SUPPLIES.

SYSTEMS SHALL REMAIN UNDER TEST FOR SUFFICIENT LENGTH OF TIME TO PROVE TIGHTNESS THEREOF AND FOR ADEQUATE OBSERVATION BY THE ARCHITECT-ENGINEER.

MATERIALS OTHER THAN THOSE SPECIFIED FOR JOINING WILL NOT BE PERMITTED IN THE PIPING SYSTEMS FOR THE PURPOSE OF STOPPING LEAKS.

ALL LEAKS DISCLOSED BY THE TESTING PROCEDURES SHALL BE REPAIRED AND TESTING REPEATED UNTIL THE SYSTEM IS PROVEN TIGHT.

TESTING REQUIREMENTS ARE MINIMUM AND ARE NOT INTENDED TO BE LIMITING WHERE ADDITIONAL TESTING METHODS ARE REQUIRED BY THE AUTHORITY HAVING JURISDICTION.

SUBMITTALS
STERILIZATION: PROVIDE A DATED LETTER TO THE ARCHITECT-ENGINEER'S REPRESENTATIVE STATING THAT PIPING SYSTEM HAS BEEN STERILIZED AND FLUSHED AS SPECIFIED.

PIPING TEST
DOMESTIC HOT AND COLD WATER PIPING SHALL BE FILLED, THEN TESTED TO A HYDROSTATIC PRESSURE OF 150 PSIG. MAINTAIN TEST PRESSURE FOR A MINIMUM OF ONE HOUR.

SANITARY PIPING, PREVIOUS TO CONNECTION OF FIXTURES, SHALL BE FILLED WITH WATER TO THE TOP OF THE SYSTEM AND PROVEN TIGHT. WHEN TESTING THE SYSTEM BY SECTIONS THE MINIMUM HEIGHT OF THE WATER COLUMN SHALL BE 10 FEET. EXAMINE ALL JOINTS FOR LEAKS.

NEW FIRE STANDPIPE SYSTEM SHALL BE TESTED TO A HYDROSTATIC PRESSURE OF 200 PSIG. MAINTAIN TEST PRESSURE FOR A MINIMUM OF TWO HOURS.

GAS PIPING SHALL BE TESTED WITH NITROGEN TO 50 PSIG. PRESSURE SHALL BE MEASURED WITH A MANOMETER. MAINTAIN TEST PRESSURE FOR A MINIMUM OF 30 MINUTES.

STERILIZATION
AFTER TESTS ARE COMPLETED ALL WATER SUPPLY SYSTEMS SHALL BE FILLED WITH A SOLUTION CONTAINING 100 PPM OF AVAILABLE CHLORINE AND ALLOWED TO STAND FOR A PERIOD TO TWO HOURS BEFORE BEING FLUSHED WITH CLEAN WATER.

PLUMBING, FIXTURES, TRIM AND DRAINS
MANUFACTURER
MANUFACTURER SHALL BE AS SCHEDULED OR BY APPROVED EQUAL.

PIPING
PIPING TO SERVE FIXTURES AND EQUIPMENT AND EXPOSED TO VIEW IN FINISHED AREAS SHALL BE BRASS, CHROMIUM PLATED.

SUPPORTS
PROVIDE ALL BRACKETS, PLATES, ANCHORS AND FASTENING DEVICES REQUIRED FOR ANCHORING THE FIXTURES RIGIDLY IN PLACE. RISERS TO SHOWER HEADS SHALL BE ANCHORED TO THE WALL CONSTRUCTION TO PREVENT MOVEMENT.

FIXTURES
PROVIDE PLUMBING FIXTURES AS SCHEDULED ON DRAWINGS, AMERICAN STANDARD, KOHLER, ELJER OR APPROVED EQUAL.

PLUMBING DRAINS
FURNISH WITH SEEPAGE FLANGE WHERE INSTALLED WITH PANS OR FLASHING, FURNISH CLAMPING RING.

ALL DRAINS SHALL BE OF THE SAME MANUFACTURER.

FURNISH FLOOR DRAINS WITH PRIMER CONNECTIONS WHERE INDICATED ON THE DRAWINGS. IN LIEU OF CAST-IN PRIMER CONNECTIONS ON THE DRAIN BODY, A TEE BETWEEN THE DRAIN BODY AND THE TRAP, TO RECEIVE THE PRIMER DISCHARGE WILL BE ACCEPTABLE.

PROVIDE FLOOR DRAINS WITH 4 INCH DEEP SEAL TRAPS.

PROVIDE ALL DRAINS AS SCHEDULED ON DRAWINGS OR APPROVED EQUAL.

INSTALLATION
DRAIN SHALL BE INSTALLED WHERE SHOWN ON THE DRAWINGS; ACCESSIBLE AND LOCATED TO SUIT EQUIPMENT APPROVED FOR INSTALLATION. WHERE FLUSH VALVES ARE SPECIFIED WITH FIXTURES, THE SUPPLY TO THE VALVE IN EACH ROOM SHALL BE AT THE SAME HEIGHT FOR THE TYPE OF FIXTURE, AND THE VALVE SHALL BE SET IN PLACE SO THAT THE CENTER LINE OF THE VALVE DISCHARGE IS DIRECTLY ABOVE THE CENTER LINE OF FIXTURE STUD. BENDING OF NIPPLE BETWEEN THE VALVE AND THE STUD TO ACHIEVE CONNECTION WILL NOT BE PERMITTED.

CHROME PLATED PIPING REQUIRING THE USE OF WRENCH SHALL BE PROTECTED FROM DAMAGE.

BOLT WATER CLOSET CARRIER TO FLOOR.

GAS PIPING

PIPING
SHALL COMPLY WITH THE REQUIREMENTS OF NFPA NO. 54 AND THE LOCAL GAS COMPANY.

PIPE SHALL BE SCHEDULE 40 BLACK STEEL PIPE WITH MALLEABLE FITTINGS

INSTALLATION
PIPING SHALL COMPLY WITH THE REQUIREMENTS OF NFPA NO. 54 AND THE LOCAL GAS COMPANY.

INSTALL GAS SHUT-OFF AND GAS MANIFOLDS AS INDICATED OR REQUIRED.

DOMESTIC HOT AND COLD WATER

DESCRIPTION
THE WORK INCLUDES FURNISHING AND INSTALLING HOT AND COLD WATER PIPING AS SHOWN ON THE DRAWINGS AND SPECIFIED HEREIN.

PIPING
HOT AND COLD WATER PIPING SHALL BE COPPER WATER TUBE HARD TEMPER, TYPE "L" WITH WROUGHT SOLDER FITTINGS ABOVE FLOOR AND SOFT TEMPER TYPE "K" WITH WROUGHT SOLDER FITTINGS BELOW GRADE.

GATE VALVES
SPECIFIED IN SECTION, PLUMBING VALVES.

INSTALLATION
NOTCHING OF PIPE FOR CONNECTION NOT PERMITTED.

WHERE POSSIBILITY OF BACKFLOW FROM THE DRAIN TO THE SUPPLY FITTING EXISTS, INSTALL VACUUM BREAKERS.

NOT MORE THAN ONE LAVATORY, SINK, OR SIMILAR FIXTURE SHALL BE SUPPLIED BY A 1/2 INCH BRANCH. LINEAR DIMENSIONS NOT TO EXCEED 5 FEET.

MAKE CONNECTION TO EQUIPMENT AND FIXTURES INDICATED ON THE DRAWINGS OR SPECIFIED HEREIN.

HOT WATER BRANCH CONNECTIONS TO DISTRIBUTION MAINS SHALL BE TOP TAKE-OFF, SWING JOINT TYPE.

ALL PIPING INSTALLED BELOW GROUND SHALL RECEIVE TWO COATS OF COPPERS NO. 50 OR APPROVED EQUAL.

PLUMBING INSULATION

DESCRIPTION
INSULATION SHALL NOT BE INSTALLED UNTIL TESTING PROCEDURES HAVE BEEN COMPLIED WITH AND ALL SURFACES HAVE BEEN CLEANED AND FREE OF DIRT, GREASE AND COMPLETELY DRIED.

PIPING TEST
MATERIALS SHALL COMPLY WITH UL 723, FLAME SPREAD RATING, HOT SURFACE TEST PERFORMANCE, AND SMOKE DEVELOPED RATING.

SUBMITTALS
SAMPLES AND MANUFACTURER'S PRODUCT DATA: SUBMIT SAMPLES OF INSULATION AND ADHESIVE AND PRODUCT DATA LISTING RECOMMENDATIONS FOR USE AND COMPLIANCE WITH NFPA 90.

INSULATION
INSULATION FOR HOT AND COLD WATER PIPING, SHALL BE SECTIONAL GLASS FIBER AS MANUFACTURED BY OWENS CORNING FIBERGLASS TYPE ASJSSLIU OR APPROVED EQUAL, WITH FACTORY APPLIED, ALL PURPOSE, FIRE RETARDANT JACKET.

INSULATION FOR EXPOSED HOT AND COLD WATER PIPING SHALL BE SECTIONAL GLASS FIBER AS MANUFACTURED BY OWENS CORNING FIBERGLASS TYPE ASJSSLIU OR APPROVED EQUAL, WITH FACTORY APPLIED, .016 EMBOSSED ALUMINUM JACKET.

ADHESIVE SHALL BE BENJAMIN FOSTER 30-36, OR APPROVED EQUAL, WHITE INSULATION LAGGING ADHESIVE.

VAPOR BARRIER MASTIC SHALL BE BENJAMIN FOSTER NO. 82-07, WHITE, OR APPROVED EQUAL.

INSTALLATION
HOT AND COLD WATER PIPING: SHALL BE INSULATED WITH 1/2 INCH THICK GLASS FIBER INSULATION HAVING A FACTORY APPLIED, ALL PURPOSE, FIRE RETARDANT JACKET WITH A MINIMUM R-4.0 PER INCH, CONCEALED AND EXPOSED PIPING SHALL HAVE THE INSULATION APPLIED WITH SIDE AND END JOINTS BUTTED TIGHTLY. SEAL JACKET LEGS AND BUTT JOINT STRIPS WITH ADHESIVE.

INSULATE FITTINGS FOR PIPING UP TO 3 INCHES IPS WITH MOLDED GLASS FIBER. INSULATE FITTINGS FOR PIPING LARGER THAN 3 INCHES WITH MOLDED FITTINGS OR SEGMENTED SECTIONS, WIRED IN PLACE TO THE SAME THICKNESS AS ADJACENT INSULATION. EXPOSED INSULATED PIPING AND FITTINGS SHALL BE JACKETED WITH 6 OUNCE CANVAS PIPING INCLUDING THE FITTING CHANGE FROM HORIZONTAL TO VERTICAL. CONCEALED AND EXPOSED PIPING SHALL HAVE THE INSULATION APPLIED WITH SIDE AND END JOINTS BUTTED TIGHTLY. SEAL OFF ENDS OF INSULATION WITH VAPOR BARRIER MASTIC AT EACH FITTING AND AT 21 FOOT INTERVALS ON CONTINUOUS RUNS.

INSTALL THE FACTORY APPLIED FIRE RETARDANT JACKET VAPOR BARRIER SO THAT IT WILL LAP SMOOTHLY AND SECURELY AT THE LONGITUDINAL LAP AND ADHERE IT WITH VAPOR BARRIER MASTIC. ADHERE 3 INCH WIDE BUTT STRIPS X SMOOTHLY OVER ALL END JOINTS WITH THE VAPOR BARRIER MASTIC TO ASSURE A CONTINUOUS VAPOR BARRIER - NO STAPLES ALLOWED. INSULATE DRAIN BODIES AND FITTINGS WITH METERED SEGMENTS OF PIPE INSULATION, OVERSIZED PIPE INSULATION OR MOLDED FITTINGS. COAT WITH TWO, 1/8 INCH COATS OF VAPOR BARRIER MASTIC REINFORCED WITH GLASS FABRIC EXTENDING 2 INCHES ONTO ADJACENT PIPES. EXPOSED INSULATED PIPING AND FITTINGS SHALL BE JACKETED WITH 8 OUNCE CANVAS. TERMINATE INSULATION NEATLY AT CLEANOUTS ON STORM AND COLD DRAIN PIPING. DO NOT COVER CLEANOUTS.

DOMESTIC WATER HEATING

DESCRIPTION
PROVIDE DOMESTIC WATER HEATING EQUIPMENT WHERE SHOWN ON DRAWINGS AND SPECIFIED.

DISCHARGE PIPE
RELIEF VALVE DISCHARGE SHALL BE COPPER WATER TUBE, TYPE M.

INSTALLATION
WATER HEATER SHALL BE INSTALLED WHERE SHOWN ON THE DRAWINGS.

DISCHARGE PIPE SHALL HAVE TERMINATING END CUT AT 45 DEGREE ANGLE.

TERMINATE RELIEF VALVE DRAIN AS SHOWN ON THE DRAWINGS.



Kansas City, Missouri • Omaha, Nebraska
slaggie.com • 888-756-1958 • © 2022

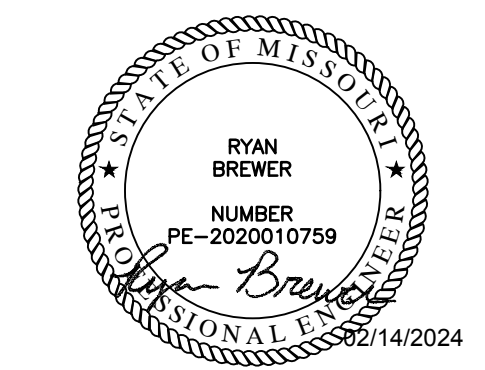

Scissors & Scotch
Streets of West Pryor
Address 1
Lee's Summit, MO 64081

Revisions table with 2 columns: Revisions, Description

Project #: 180305-20

Permit Set
February 14, 2024

PLUMBING SPECIFICATIONS

P-301