

GENERAL LAYOUT PLAN LEGEND

	PROPOSED STANDARD DUTY ASPHALT PAVEMENT		PROPOSED BUILDING OUTLINE		EXISTING FIBER OPTIC
	PROPOSED HEAVY DUTY CONCRETE PAVEMENT		EASEMENT LINE		EXISTING GAS
	PROPOSED BUILDING		SETBACK LINE		EXISTING POWER
	EXISTING PUBLIC ROADWAY		STANDARD CURB & GUTTER		EXISTING TELECOMMUNICATIONS
	EXISTING 60' STREAM BUFFER		EXISTING SANITARY SEWER		PROPOSED WATER LINE
	PROPERTY LINE		EXISTING WATER LINE		PROPOSED UNDERGROUND ELECTRIC
			PROPOSED WATER EASEMENT		PROPOSED SANITARY SEWER

GENERAL LAYOUT PLAN KEY NOTES

- 01 PROPOSED WATER SERVICE CONNECTION, FIRE LINE CONNECTION, AND ALL ASSOCIATED COMPONENTS, TO BE INSTALLED UNDER SEPARATE COVER
02 PROPOSED HYDRANT TO BE DESIGNED UNDER SEPARATE COVER
03 REMOVE EXISTING HYDRANT AND INSTALL CONCRETE PLUG. EXISTING WATER LINE TO BE ABANDONED IN PLACE

Drawing name: K:\K4C_LIE\208442000_Capital Builders Lee's Summit\Drawings\Public Water Main Extension Plans\C200 - GENERAL LAYOUT PLAN.dwg C200 - GENERAL LAYOUT PLAN Feb 28, 2024 9:54am by: Logan Green
This document, together with the concepts and designs presented herein, is intended only for the specific purpose and client for which it was prepared. Reuse of and/or modification of this document without written authorization and adaptation by Kimley-Horn and Associates, Inc. shall be without liability to Kimley-Horn and Associates, Inc.

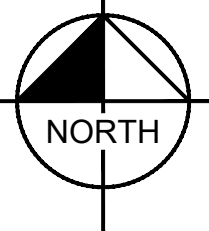
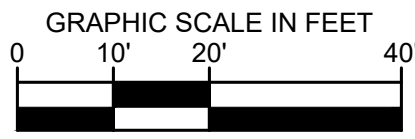

No.		REVISIONS		DATE	BY
<div>Kimley»Horn</div> <div>© 2023 KIMLEY-HORN AND ASSOCIATES, INC. 805 PENNSYLVANIA AVENUE, SUITE 150 KANSAS CITY, MO 64105 WWW.KIMLEY-HORN.COM</div>					
SCALE:	AS NOTED	DESIGNED BY: LLG	DRAWN BY: LLG	CHECKED BY: PUJ	
<div>STATE OF MISSOURI</div> <div>PATRICK J. HOYCE</div> <div>REGISTERED PROFESSIONAL ENGINEER</div> <div>FE-200963002</div> <div>2/28/2024</div>					
GENERAL LAYOUT PLAN					
LEE'S SUMMIT FLEX SPACE 60 SE THOMPSON DR LEE'S SUMMIT, MISSOURI 64081					
ORIGINAL ISSUE: 2/22/2024					
KHA PROJECT NO. 268442000					
SHEET NUMBER C200					

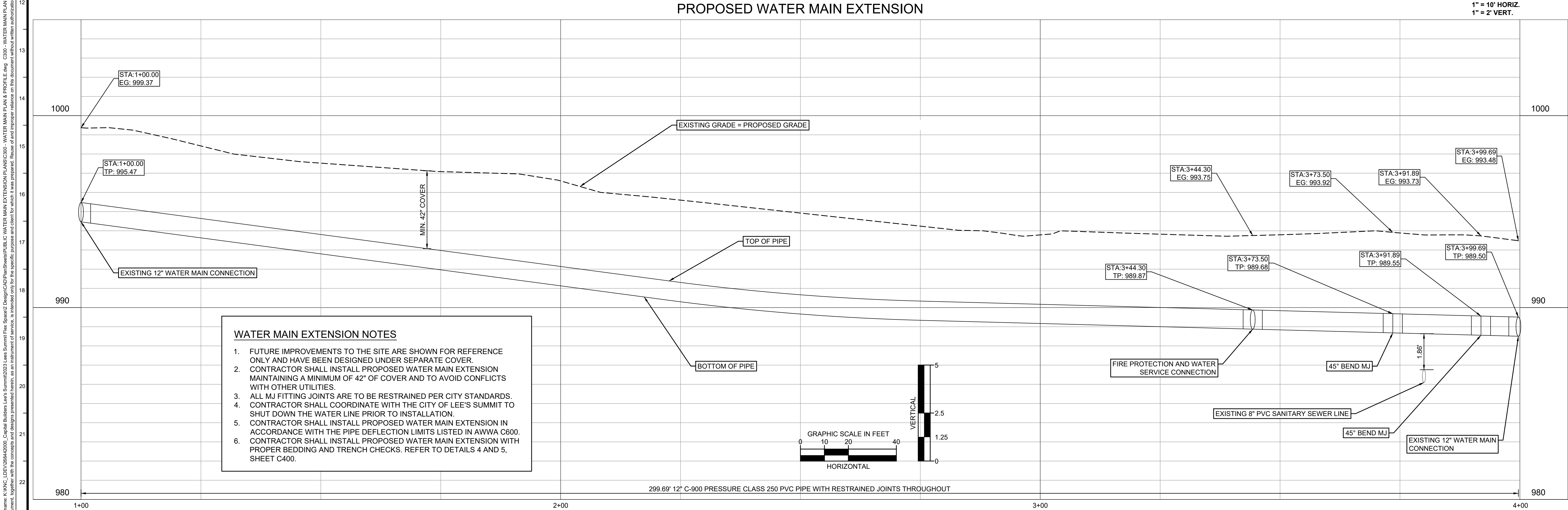
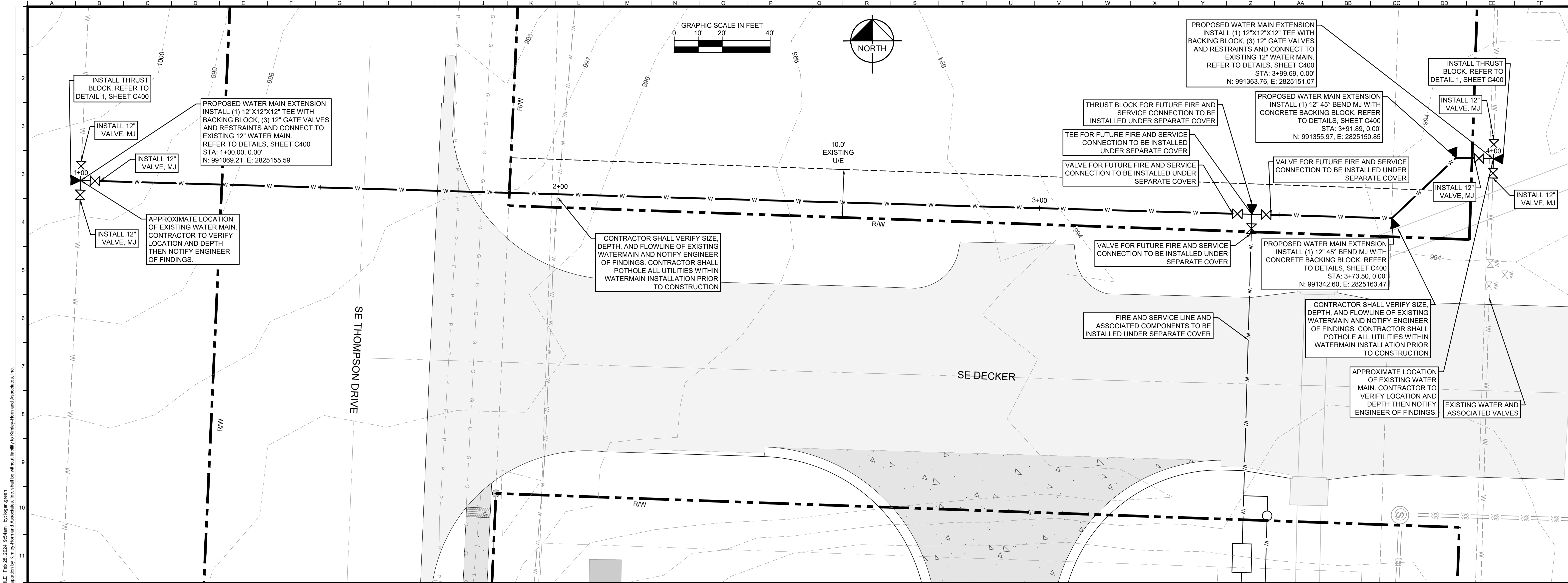

Drawing name: K:\KAC_LIE\20842000_Capital Buildes Lee's Summit\2 Design\DWG\Plan\Sheet\PUBLIC WATER MAIN EXTENSION PLANS\C300 - WATER MAIN PLAN & PROFILE.dwg C300 - WATER MAIN PLAN & PROFILE Feb 28, 2024 9:54am By: Logan Green
This document, together with the concepts and designs presented herein, is intended only for the specific purpose and client for which it was prepared. Reuse of any portion of this document without written authorization and adaptation by Kimley-Horn and Associates, Inc. shall be without liability to Kimley-Horn and Associates, Inc.

BY	
DATE	
REVISIONS	
No.	
Kimley»Horn	
© 2023 KIMLEY-HORN AND ASSOCIATES, INC. 605 PENNSYLVANIA AVENUE, SUITE 150 KANSAS CITY, MO 64105 WWW.KIMLEY-HORN.COM	
SCALE:	AS NOTED
DESIGNED BY:	LLG
DRAWN BY:	LLG
CHECKED BY:	PJJ
STATE OF MISSOURI PATRICK J. JOYCE REGISTERED PROFESSIONAL ENGINEER PE-200963002 2/28/2024	
WATER MAIN PLAN & PROFILE	
LEE'S SUMMIT FLEX SPACE 60 SE THOMPSON DR LEE'S SUMMIT, MISSOURI 64081	
ORIGINAL ISSUE:	2/22/2024
KHA PROJECT NO.	268442000
SHEET NUMBER	C300

