

C:\GEG PROJECTS\PROJECTS 24\GEG_24-019_BEAUTY LOFT\24-019_E200_2024-02-28_MKS_24X36.DWG : 2/28/2024 2:03:59 PM : ggladfelter

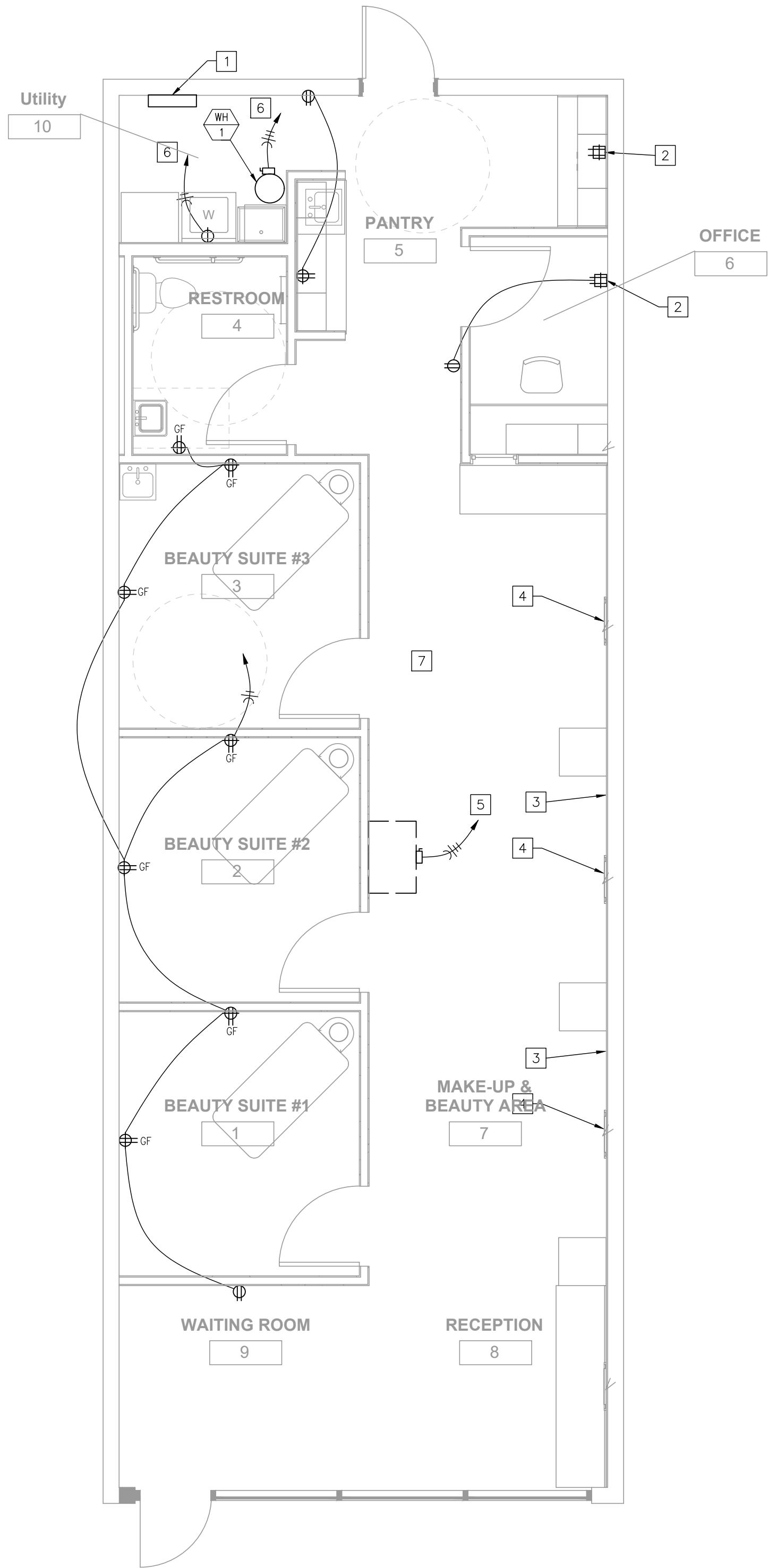

POWER PLAN
1/4" = 1'-0"

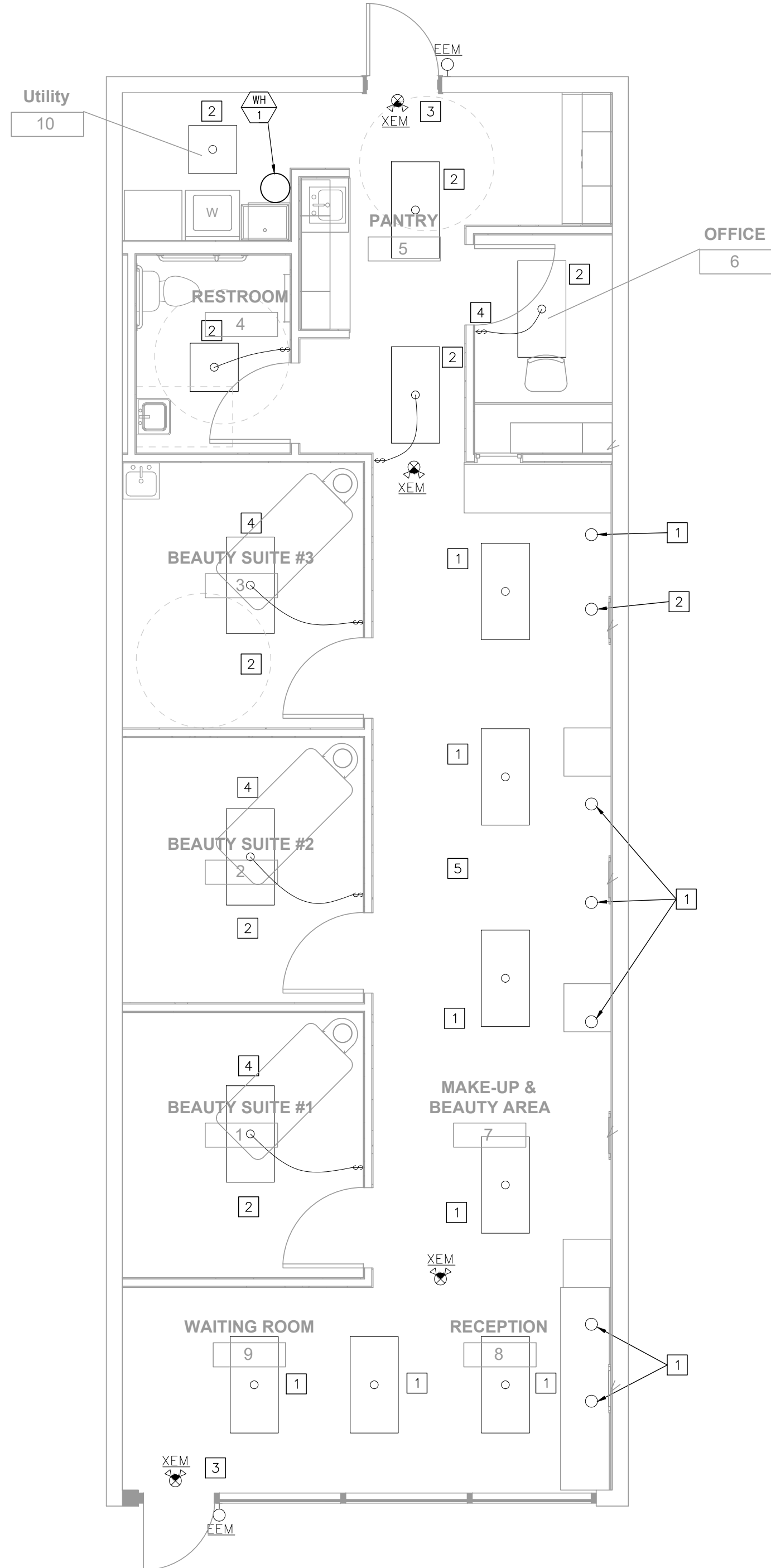

LIGHTING PLAN
1/4" = 1'-0"

POWER PLAN NOTES

1. EXISTING 150-A, 208 V, 3Ø, 24 SPACE LOAD CENTER.
2. EXISTING 4-PLEX SHALL REMAIN. RELOCATE IF DIRECTED BY THE OWNER.
3. OUTLETS INSTALLED ON THIS WALL SHALL REMAIN AS CURRENTLY INSTALLED.
4. PROVIDE POWER FOR LIGHTED MIRROR AS DIRECTED BY THE OWNER. SWITCH AS DIRECTED.
5. EXISTING POWER FOR RTU SHALL REMAIN AS CURRENTLY INSTALLED.
6. 3/4" C WITH THREE #10 CU AND ONE #10CUG BACK TO 2-POLE CB OR AT EXISTING PANEL.
7. EXISTING POWER SYSTEMS IN THIS AREA SHALL REMAIN AS CURRENTLY INSTALLED UNLESS OTHERWISE NOTED.

LIGHTING PLAN NOTES

1. EXISTING LIGHT FIXTURES TO REMAIN AS CURRENTLY INSTALLED.
2. RELOCATED LIGHT FIXTURE.
3. EXISTING EXIT SIGNS WITH EMERGENCY LIGHT. REPLACE WITH FIXTURE THAT WILL SUPPORT OPERATION OF EXTERIOR EMERGENCY LIGHT FIXTURE.
4. INSTALL SWITCH TO CONTROL LIGHT FIXTURE.
5. EXISTING LIGHTING IN THIS AREA SHALL REMAIN AS CURRENTLY INSTALLED UNLESS OTHERWISE NOTED.

ELECTRICAL GENERAL NOTES

- A) SEE ARCHITECTURAL REFLECTED CEILING PLANS FOR EXACT LOCATION OF LIGHT FIXTURES.
- B) COORDINATE NEMA RATING OF APPLIANCE PLUGS WITH THE EQUIPMENT SPECIFICATIONS.
- C) ALL RECEPTACLES WITHIN 6" OF WATER BEARING FIXTURES, EXTERIOR OUTLETS AND ALL OUTLETS IN KITCHEN AREAS SHALL BE GFI STYLE OR THE CIRCUIT SERVING THOSE DEVICES SHALL BE PROTECTED BY MEANS OF A GFI CIRCUIT BREAKER.
- D) OUTLET AND SWITCH BOXES INSTALLED IN RATED WALLS SHALL BE PROVIDED WITH UL LISTED PUTTY PADS TO PROTECT THE RATING OF THE WALL.
- E) CONNECT ALL NIGHT LIGHT, EXIT LIGHT AND EMERGENCY LIGHT FIXTURES TO UNSWITCHED HOT-LEG OF NEAREST 120V LIGHTING CIRCUIT IN SAME AREA.

Gladfelter Engineering Group assumes design responsibility for this project for only the mechanical, plumbing and electrical disciplines with drawing sheet number beginning with M, P and E. All other drawings should be considered the work of others. Further, drawings in this project set may contain drawing information, including but not limited to: architectural plans, sections and elevations, site plans and surveys and other information pertinent to showing the mechanical, plumbing and electrical work which is furnished by others, generally indicated by screened or light type. Gladfelter Engineering Group assumes no responsibility or liability for the accuracy or regulatory compliance for work prepared by others even though shown on MPE drawings. Gladfelter Engineering Group assumes responsibility only for the design of mechanical, plumbing and electrical disciplines contained herein, generally indicated in bold type.

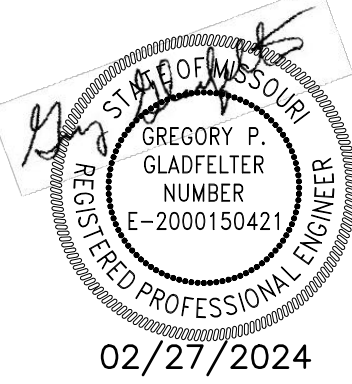

BEAUTY LOFT
818 SW BLUE PARKWAY
LEE'S SUMMIT, MO

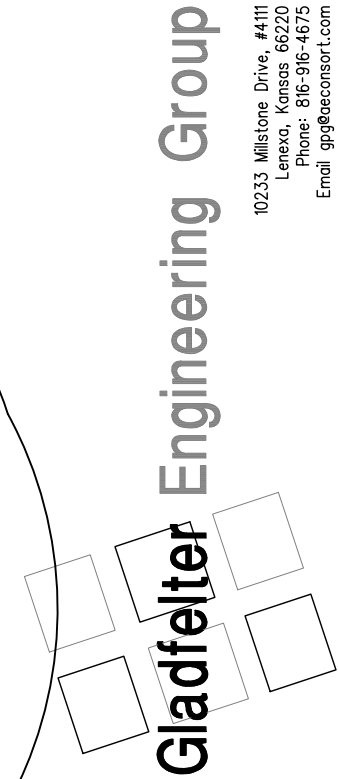

Date:	Issued for:
02/08/24	PERMIT
02/27/24	CITY COMMENTS

Project number:	24-019
Drawn:	JEE/MKS/GPG
Date:	2024/02/09
Sheet Number:	E200