

Permit #PRSGN _____ – _____

SIGN PERMIT APPLICATION

Project Business Name: **Spilker McKeone & Nelson PC**

Project Address/Location: **408 SE Third Street, Lee's Summit , Mo 64063**

Applicant: **Fossil Forge**

Applicant's Address: **317 B SE Main Street LS MO 64063**

Applicant's Phone & Fax #: **816-785-3280**

Applicant's Email Address: **fossilforge@gmail.com**

Type of Sign: Check only one

- | | |
|--|--|
| <input type="checkbox"/> Wall Sign (\$100) | <input checked="" type="checkbox"/> Monument/Detached Sign (\$100) |
| <input type="checkbox"/> Temporary Sign (\$50) | <input type="checkbox"/> Directional Sign (\$50) |

Illumination: Specify whether the sign is illuminated

- | | |
|--|---|
| <input type="checkbox"/> Illuminated * | <input checked="" type="checkbox"/> Non-Illuminated |
|--|---|

***NOTE:** IF BRANCH CIRCUIT IS NOT CURRENTLY AVAILABLE FOR ILLUMINATED SIGN, A LICENSED ELECTRICAL CONTRACTOR MUST OBTAIN ELECTRICAL PERMIT PRIOR TO INSTALLATION. ALL SIGNS INVOLVING INTERNAL LIGHTS OR OTHER ELECTRICAL DEVICES OR CIRCUITS SHALL DISPLAY A LABEL CERTIFYING IT AS BEING APPROVED BY THE UNDERWRITER'S LABORATORIES, INC.

Sign Dimensions and Setbacks for Wall and Monument/Detached Signs

Height of sign: **3** ft (X) Width of sign: **4.8** ft (=) Area of sign: **14.4** sq ft

Area of building façade/wall: _____ sq ft Total height of detached sign: _____ ft

Setbacks: front property line: _____ ft rear property line: _____ ft

side property line: _____ ft side property line: _____ ft

The applicant understands that this permit is issued only for work described here in and included in **accompanying plans and specifications**. All rights and privileges acquired under the provisions of this Ordinance, or any application thereto, are merely licenses revocable at any time by the Director of Development Services Department.



Signature of Applicant

Feb. 28, 2024

Date

For City use only, do not write below this line.

Electrical Permit Required:

☐ N/A ☐ Yes ☐ No

Zoning: _____ Permit Fee: _____

Receipt #: _____

Signature of Plans Examiner

Approved: _____

Planning Division Approval Date

Remarks:



LEE'S SUMMIT
MISSOURI

SIGN PERMIT AUTHORIZATION

Comes now 3 Chicks Investing LLC, who being
(landlord or property owner)

duly sworn upon his/her oath, does state that he/she is the landlord or property owner that has
given permission to the applicant to place signage at: _____

408 SE Third Street, Lee's Summit, Mo 64063

(location address)

Dated this 28th day of February, 2024

Michele R Spilker, Member

Signature of Landlord or Property Owner

Michele R Spilker

Printed Name

PERMIT

SIGN DESIGN: All-aluminum construction. Powdercoated for the finest and most durable finish.

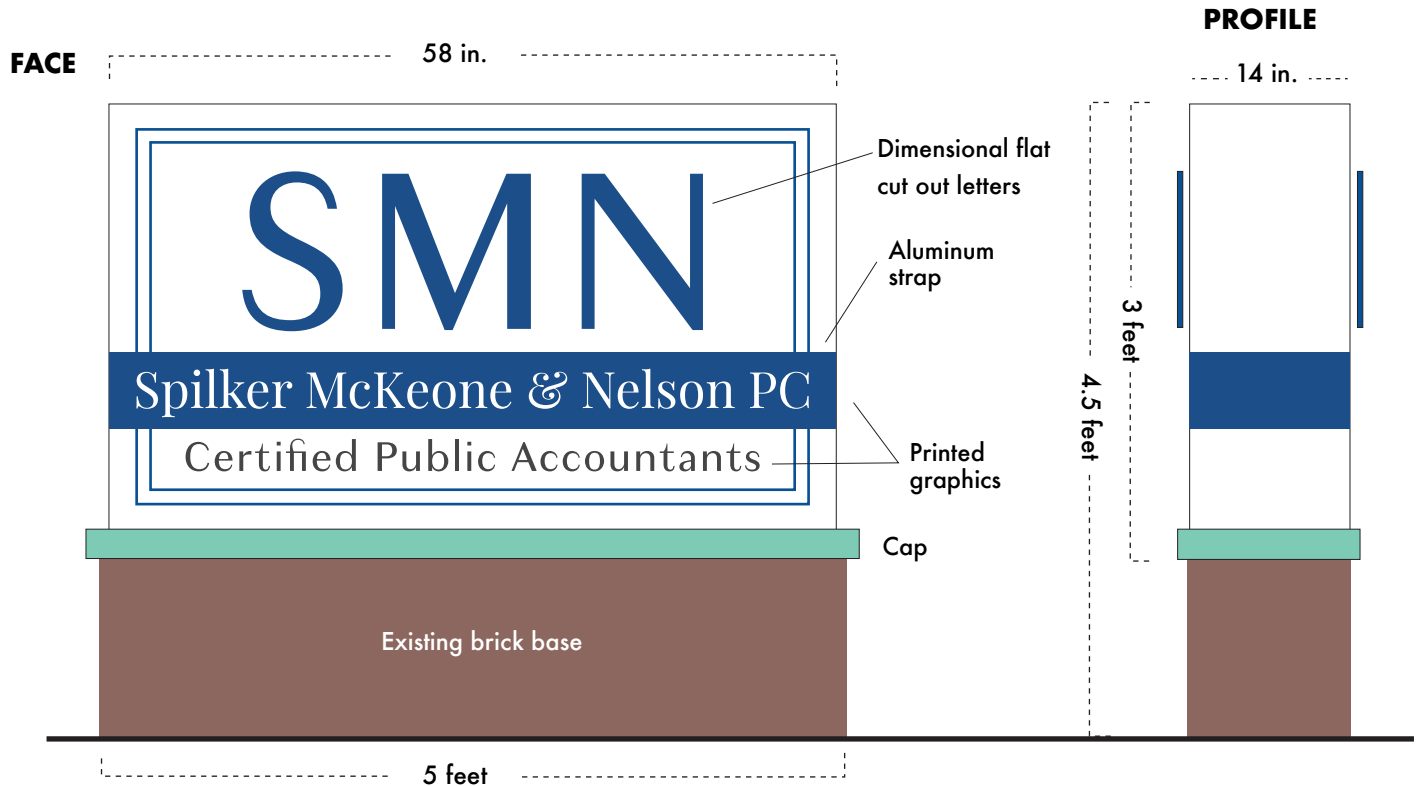

Existing sign will be removed. Brick base stays.



All illustrations, concepts and descriptions are the property of Fossil Forge ©

PERMIT

SIGN LOCATION/SCALE: 408 SE Third Street, Lee's Summit , Mo 64063

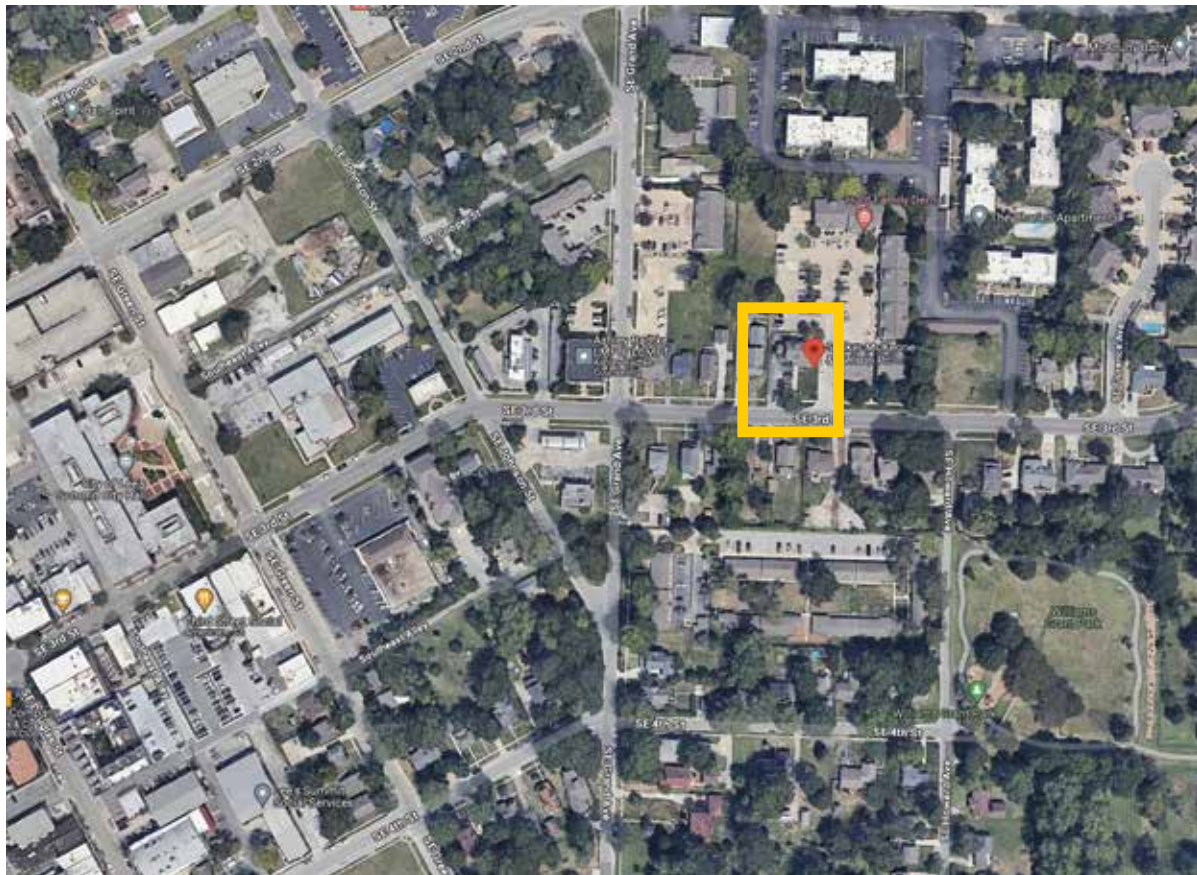

All illustrations, concepts and descriptions are the property of Fossil Forge ©