



LEE'S SUMMIT
MISSOURI

**RELEASE FOR LAWN SPRINKLER SYSTEM
IN CITY OF LEE'S SUMMIT RIGHT OF WAY
(RESIDENTIAL)**

In consideration for the City of Lee's Summit's permission to extend a Lawn Irrigation System into the City's right of way at (legal description of the property):

Lot No. 88 Plat Title RETREAT AT HOOK FARMS Address: 2034 SW HARVEST MOON LN

County: JACKSON State: MISSOURI

I, STEVE GILLILAND, the undersigned, successors, and assigns do hereby release and forever discharge the City of Lee's Summit, its employees and/or agents from and against any and all liability, claims and demands for any use arising out of, relating to, or being in any way connected with work or service by the City, its employees or agents within the City's right of way for any purpose whatsoever.

NOW THEREFORE, the Undersigned hereby declares that said property described above shall be held, sold and conveyed subject to the release herein and said release shall run with the real property and be binding on all parties having any part thereof, their heirs, successors and assigns.

IN WITNESS WHEREOF, this release has been read, signed and sealed this 14 day of FEBRUARY, 2024.

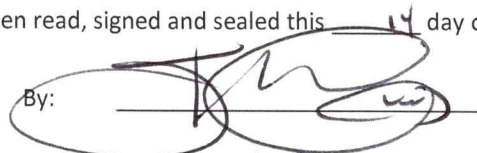
By: 
STEVE GILLILAND
Printed or Typed Name

INDIVIDUAL ACKNOWLEDGMENT

STATE OF MISSOURI
COUNTY OF JACKSON Clay

ON THIS, The 22nd day of February, 2024 before me, a Notary Public, personally appeared:
Steve Gilliland

proved to me on the basis of satisfactory evidence to be the person(s) whose name(s) subscribed to the within instrument, and acknowledged that he she/they executed the same for the purposes stated therein and no other.

WITNESS my hand and official seal in the County and State aforesaid, the day and year first above written.

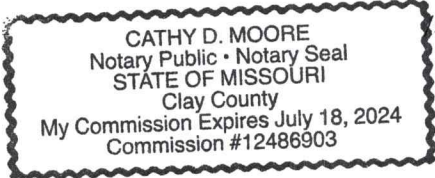
(Seal)  s/ Cathy D. Moore
Notary Public Signature
Cathy D. Moore
Printed or Typed Name

My Commission Expires:

7-18-2024

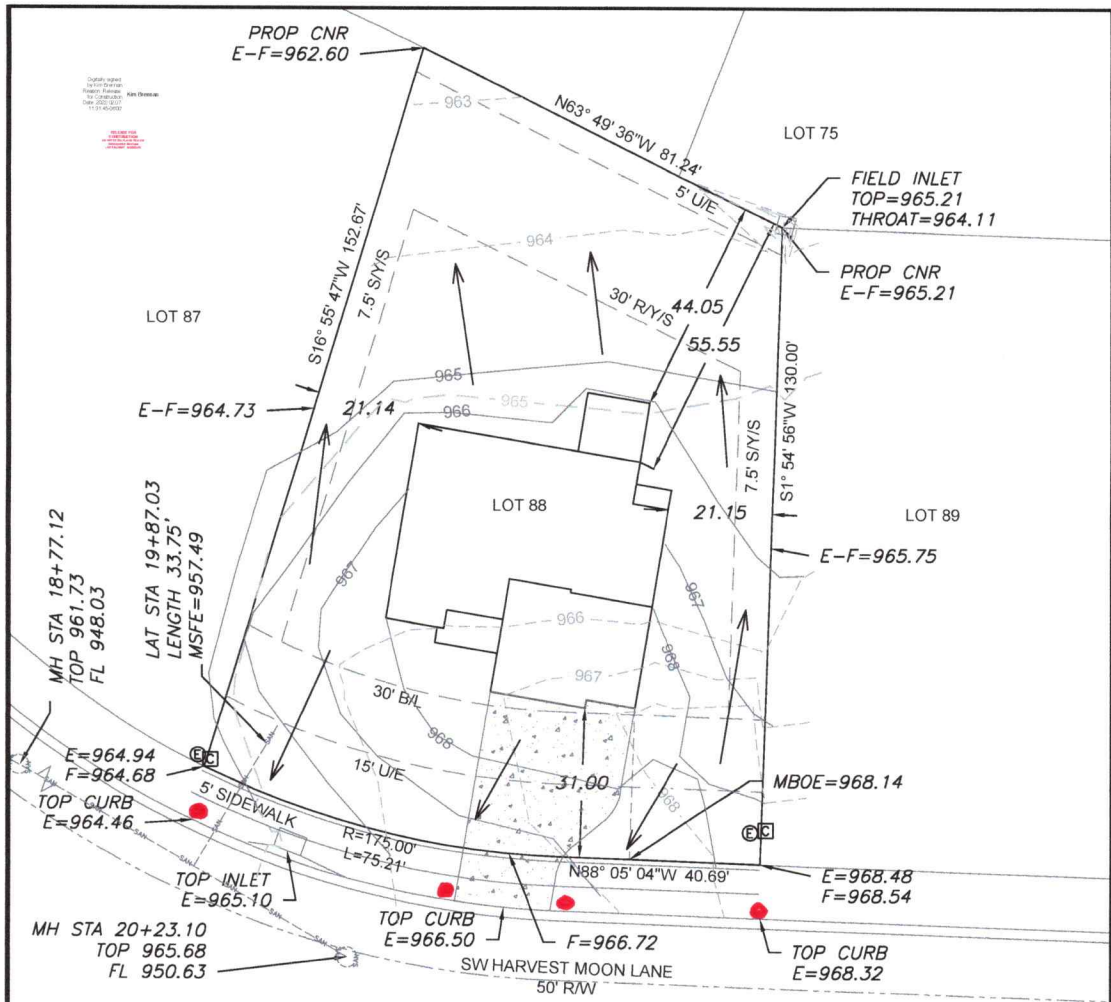

LEGEND



- Gas Meter
- Telephone or Fiber-Optic Pedestal
- Cable TV Pedestal
- Electric Pedestal
- Light Pole
- Mailbox
- Fire Hydrant
- Water Valve

PROPOSED HOUSE

TOP FOUNDATION = 969.50
GARAGE FLOOR = 968.50
TOP FOOTING = 960.50
BASEMENT FLOOR = 960.83
DRIVE SLOPE = 7.4%

E = EXISTING ELEVATION
F = PROPOSED FINAL ELEVATION
G = ADJACENT GRADE AT EGRESS
U/E = UTILITY EASEMENT
B/L = BUILDING LINE
S/Y/S = SIDE YARD SETBACK
R/Y/S = REAR YARD SETBACK

NOTES

1. BUILDER TO VERIFY ALL BUILDING ELEVATIONS AND DIMENSIONS.
2. THIS PLOT PLAN DOES NOT CONSTITUTE A BOUNDARY SURVEY.
3. THE EASEMENTS SHOWN ON THIS PLOT PLAN ARE TAKEN FROM THE FINAL PLAT. EASEMENTS MAY EXIST.

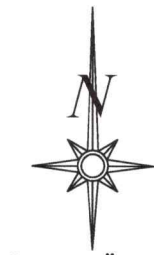

Scale 1"=30'

LOT INFORMATION

14,030 SQ. FT.
MSFE = 957.49
MBOE (REAR LEFT) = 963.20
MBOE (REAR RIGHT) = 965.93
MBOE (FRONT LEFT) = 965.13
MBOE (FRONT RIGHT) = 969.03
ADDRESS
2034 SW HARVEST MOON LANE

LEGAL DESCRIPTION

LOT 88, THE RETREAT AT HOOK FARMS, A SUBDIVISION AS RECORDED IN LEE'S SUMMIT, JACKSON COUNTY, MISSOURI.

● = SPRINKLER HEAD IN ROW

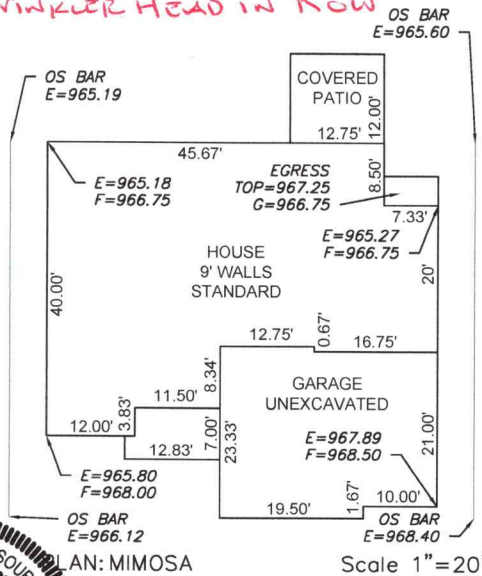

ENGINEERING SOLUTIONS
ENGINEERING & SURVEYING
50 SE 30TH STREET
LEE'S SUMMIT, MO 64082
P(816) 623-9888 F(816) 623-9849
WWW.ENGINEERINGSOLUTIONS.COM

THIS DRAWING IS NOT VALID UNLESS THE SIGNATURE, DATE AND SEAL OF THE ENGINEER WHO SUPERVISED THE PREPARATION OF THIS DRAWING HAS BEEN AFFIXED HERETO.

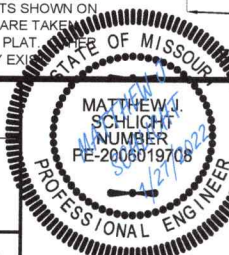

PLOT PLAN - LOT 88

THE RETREAT AT HOOK FARMS
LEE'S SUMMIT, JACKSON COUNTY, MISSOURI

ASPEN HOMES
6818 ROYAL ST.
PLEASANT VALLEY, MO 64068

PROJECT NO.	FILE NAME	DATE	SHEET	OF
1	LOT 88, RETREAT AT HOOK FARMS	12/15/21	1	1