

- GENERAL PIER FOUNDATION NOTES:**
1. ALL PIERS SHALL BE 24" DRILLED PIER EXTENDED MIN 3'-0" INTO HARD CLAY OR 18" DRILLED PIER TO BEAR ON LIMESTONE OR HARD SHALE.
 2. ALL FOOTINGS ARE TO BE EXTENDED TO MIN 36" BELOW FINISHED GRADE.
 3. FOR ALL CONC WALL OPENINGS, FOOTING & WALL STEPS, PROVIDE ONE #4 BAR, 48" LONG DIAGONALLY AS CLOSE AS PRACTICAL TO CORNER.
 4. ALL REINFORCEMENT SHALL BE LAPPED A MIN OF 24" AT ENDS SPLICES AND AROUND CORNERS.
 5. ANCHOR BOLTS ARE TO BE SPACED @ 36" WITH 1" MIN EMBED. A BOLT SHALL BE PLACED WITHIN 12" OF THE END OF EACH PLATE SECTION.
 6. FASTEN JOISTS TO SILL PLATES WITH 3-8d COM NAILS. AT PERPENDICULAR JOIST CONDITION, PROVIDE 2x10 SOLID BLOCKING @ 32" FOR 3 JOIST SPACES, FASTEN TO SILL PLATE PER NOTE 12.
 7. VAPOR BARRIER: 6 MIL PE VAPOR RETARDER WITH JOINTS LAPPED A MIN OF 6" BETWEEN SLAB & BASE.
 8. DAMP PROOFING: ONE COAT (MIN) OF DAMP PROOFING OR EQUIVALENT FOUND MEMBRANE SHALL BE APPLIED TO EXTERIOR WALL SURFACES BELOW GRADE. SEAL TIE HOLES, VOIDS BEFORE APPLICATION.
 9. FOUNDATION DRAIN: INSTALL CONT 4" PERFORATED PVC DRAIN TILE. DRAIN TILE TO BE EXTENDED TO GRADE OR BE CONNECTED TO MIN 24" DIA. OR 20" SQUARE SUMP PIT WHICH EXTENDS A MIN 24" BELOW BASEMENT FLOOR.
 10. ALL FRAMING MEMBERS IN CONTACT WITH CONC SHALL BE TREATED LUMBER.
 11. ALL STEEL FASTENERS (INCLUDING FOUND, ANCHOR BOLTS) ON ACG TO BE (DOUBLE HOT-DIPPED) GALVANIZED.
 12. FLOOR SLAB PER ORIGINAL CONTRACT DRAWINGS.
 13. REFER TO ORIGINAL CONTRACT DRAWINGS FOR WINDOW, WELL, DOORS, AND HOLD DOWN PLACEMENT.

HOUSE PIER COUNT: 40

PIER PLAN
SCALE: 1/4" = 1'-0"

ISSUE DATE:	
PERMIT	1/31/2024
REVISIONS:	
JOB NO:	
DRAWN BY:	JUH
DESIGNED BY:	CM6

VAN DER ZEN & ASSOCIATES, P.A.
1001 KING STREET, SUITE 100
OVERLAND PARK, KS 66202
(913) 451-6305 FAX (913) 451-1021
LEES FIRM NUMBER: 00000000000000000000
EMAIL: VZ@VANDERZENANDASSOCIATES.COM

Van Der Zen and Associates, P.A. © 2024

PIER PLAN FOR
2233 NW KILLARNEY ST
WOODSIDE RIDGE - LOT B3
LEE'S SUBMIT, MO

SHEET NO:

001

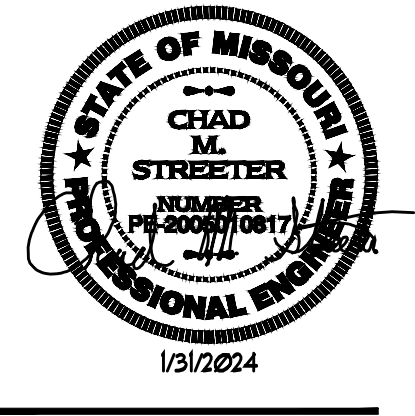

ISSUE DATE: 1/31/2024
 PERMIT: 1/31/2024
 REVISIONS:
 JOB NO:
 DRAWN BY: JWH
 DESIGNED BY: CH6
 VAN DER ZEN & ASSOCIATES, P.A.
 1001 KING STREET, SUITE 100
 OVERLAND PARK, KS 66209
 (913) 451-6300 FAX (913) 451-1071
 LES PAISE MULLEN/ANNE/ARACELI
 EMAIL: VZ@VANDERZEN.COM
 Van Derzen and Associates, P.A. © 2024

PIER DETAILS FOR
 2233 NW KILLARNEY ST
 WOODSIDE RIDGE - LOT 93
 LEE'S SUBMIT, MO

SHEET NO:
 PP2

VERTICAL REINF (#4 BARS - GRADE 40)					
WALL HGT	8" WALL	10" WALL	8" WALL	10" WALL	10"
REINF SPACING	16"	12"	24"	16"	12"

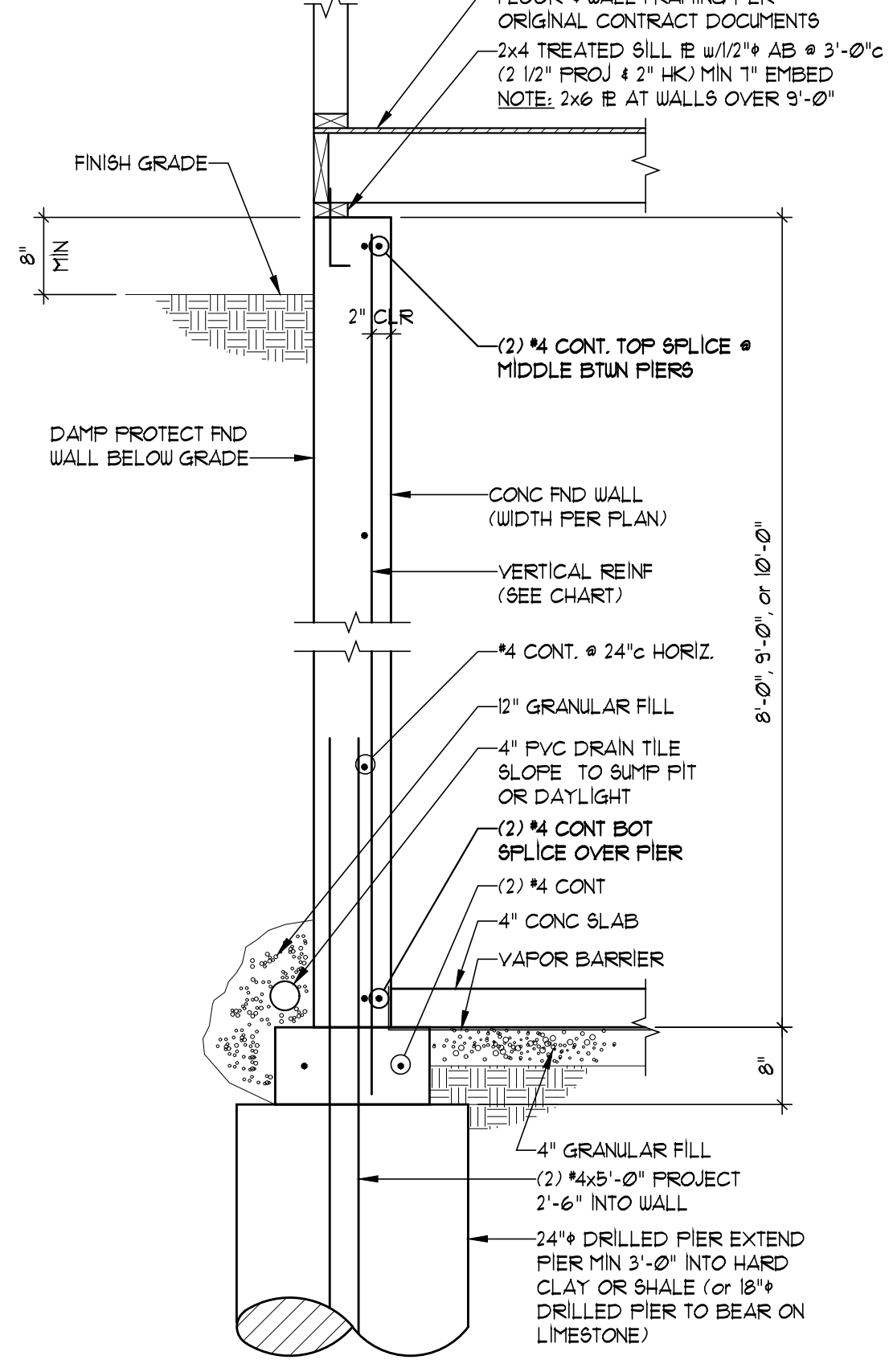

SECTION 1
 SCALE: 3/4" = 1'-0" PP2

VERTICAL REINF (#4 BARS - GRADE 40)					
WALL HGT	8" WALL	10" WALL	8" WALL	10" WALL	10"
REINF SPACING	16"	12"	24"	16"	12"

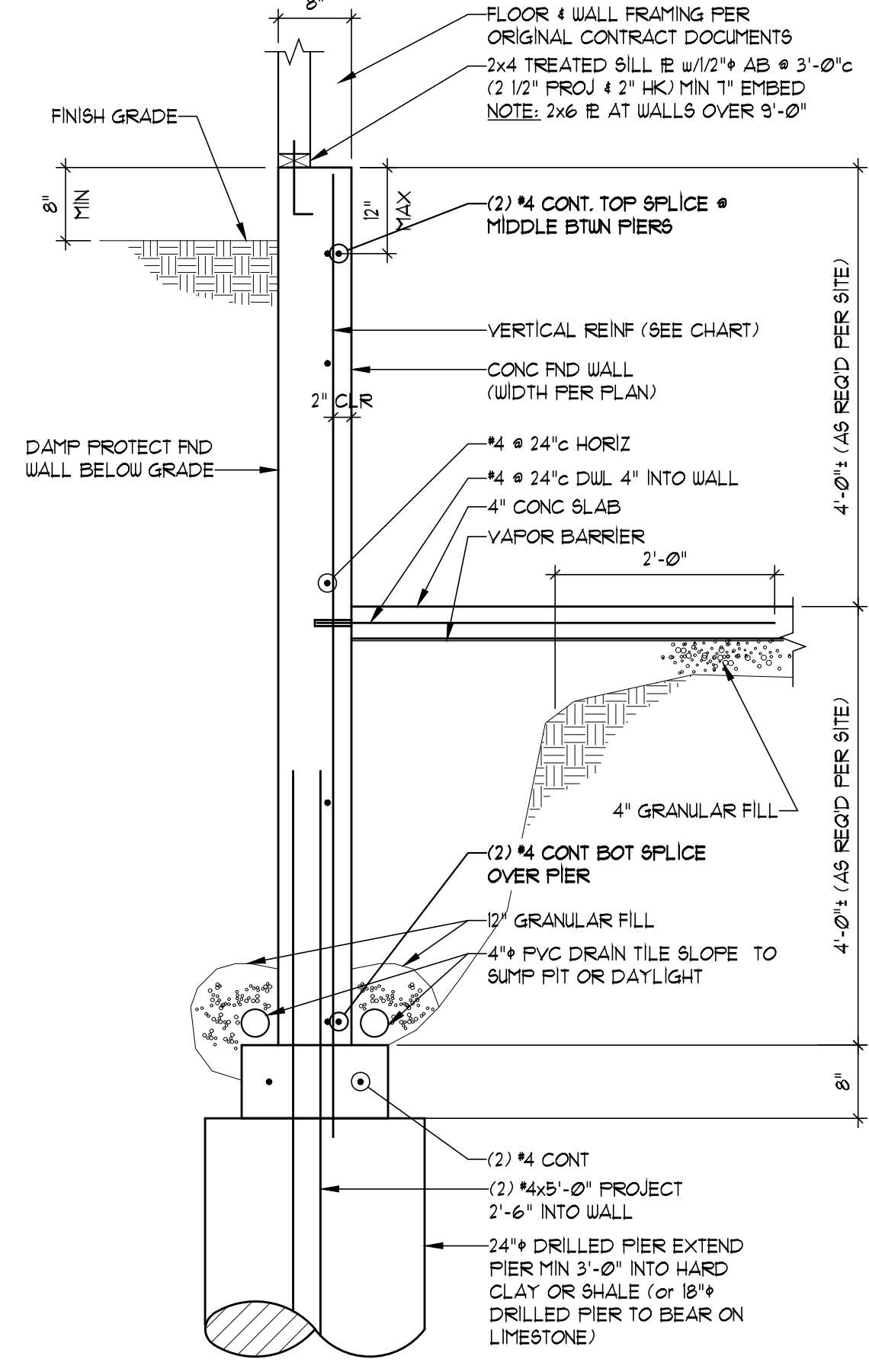

SECTION 2
 SCALE: 3/4" = 1'-0" PP2

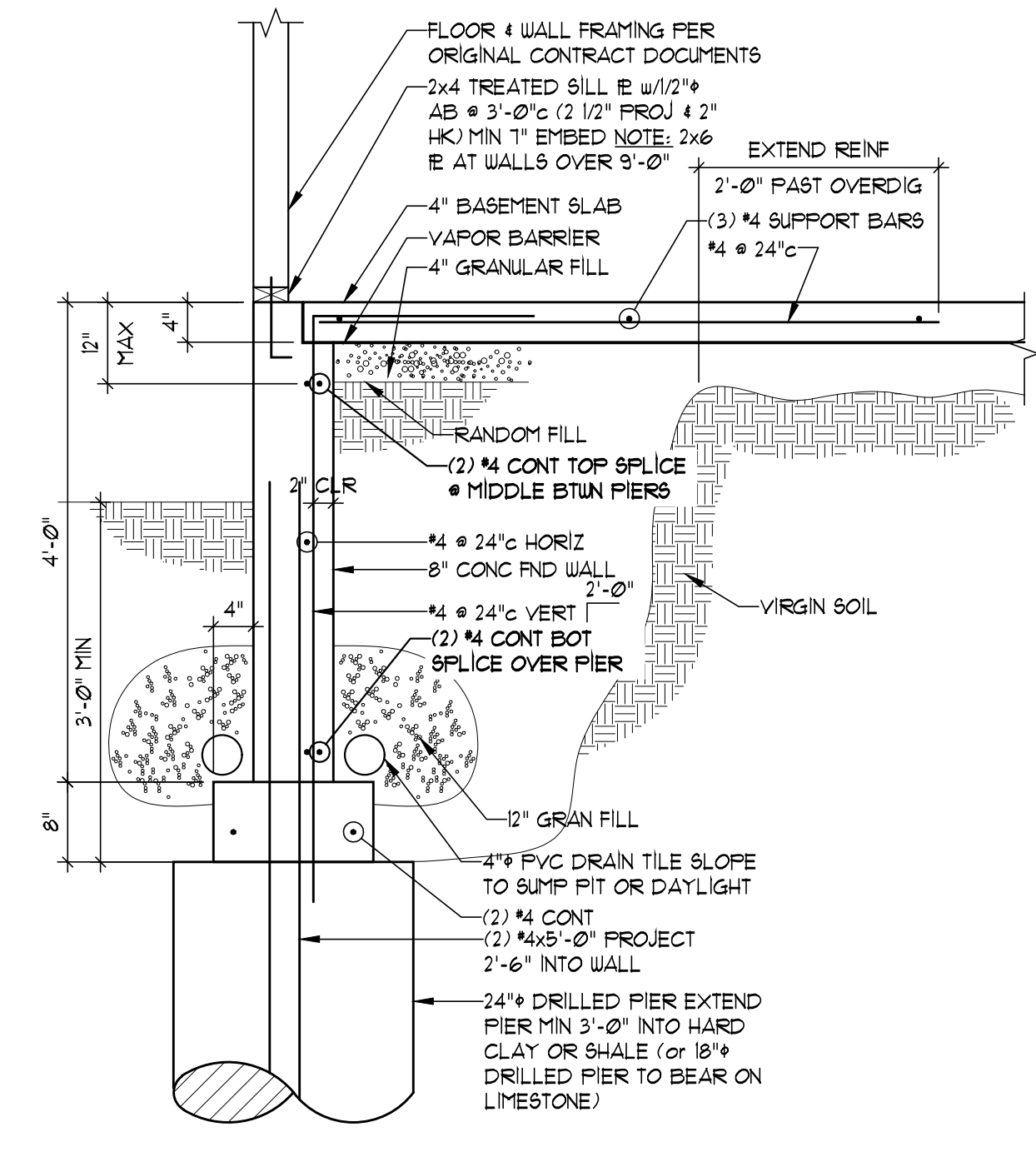

SECTION 3
 SCALE: 3/4" = 1'-0" PP2

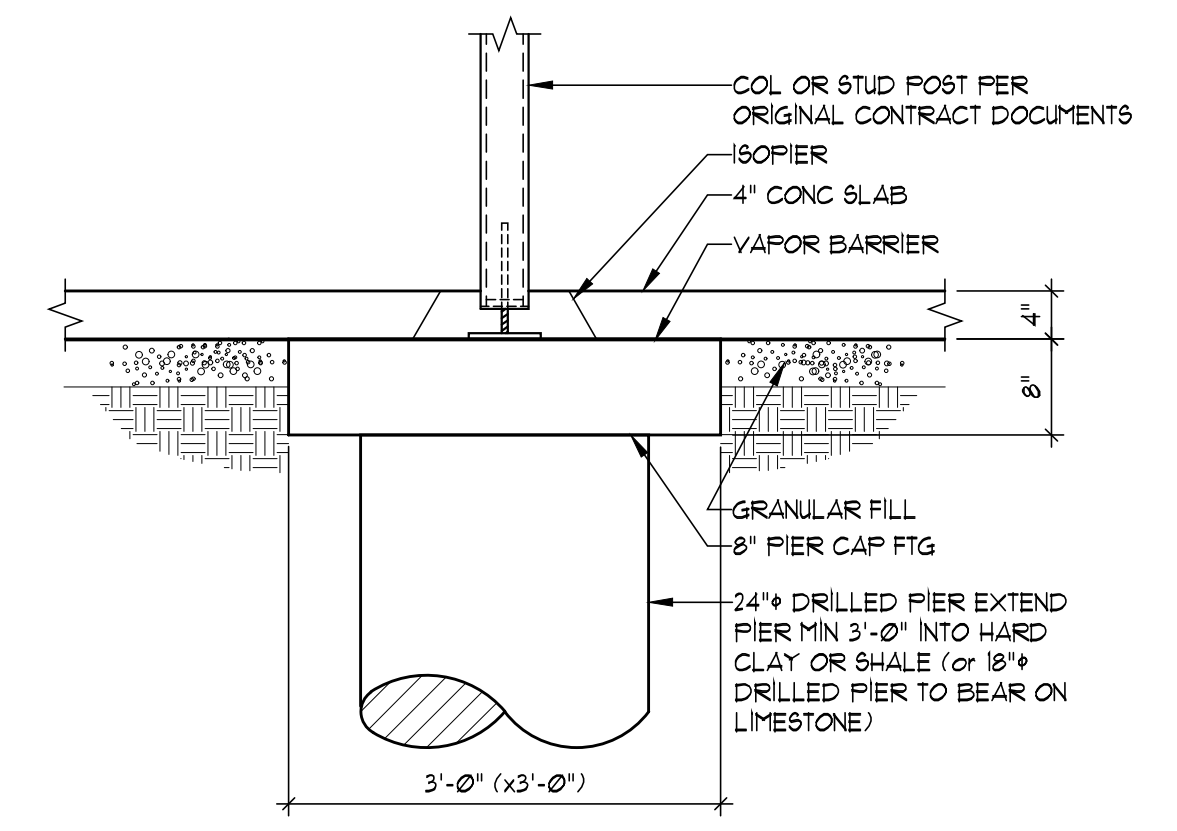

SECTION 4
 SCALE: 3/4" = 1'-0" PP2

VERTICAL REINF (#4 BARS - GRADE 40)					
WALL HGT	8" WALL	10" WALL	8" WALL	10" WALL	10"
REINF SPACING	16"	12"	24"	16"	12"

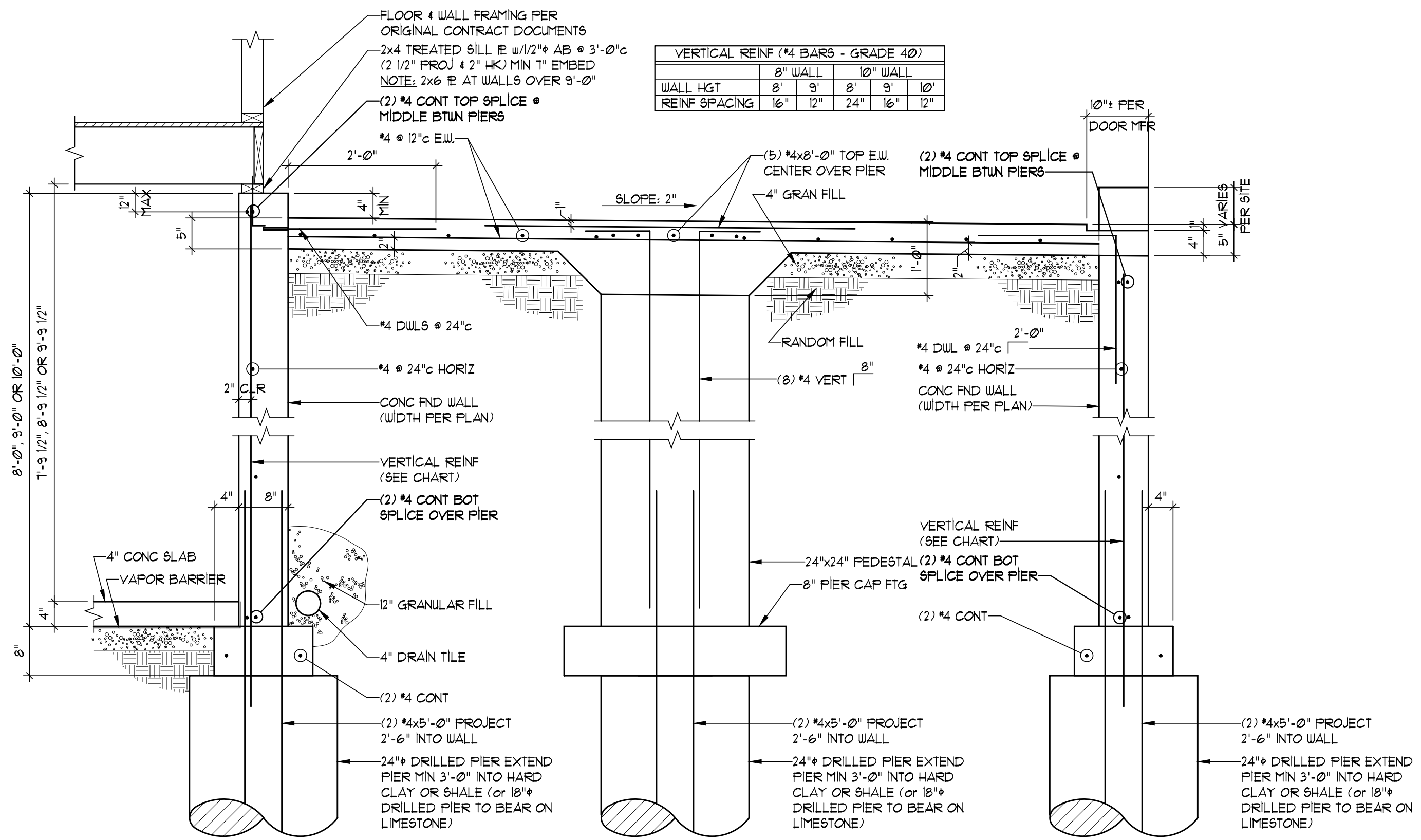

SECTION 5
 SCALE: 3/4" = 1'-0" PP2

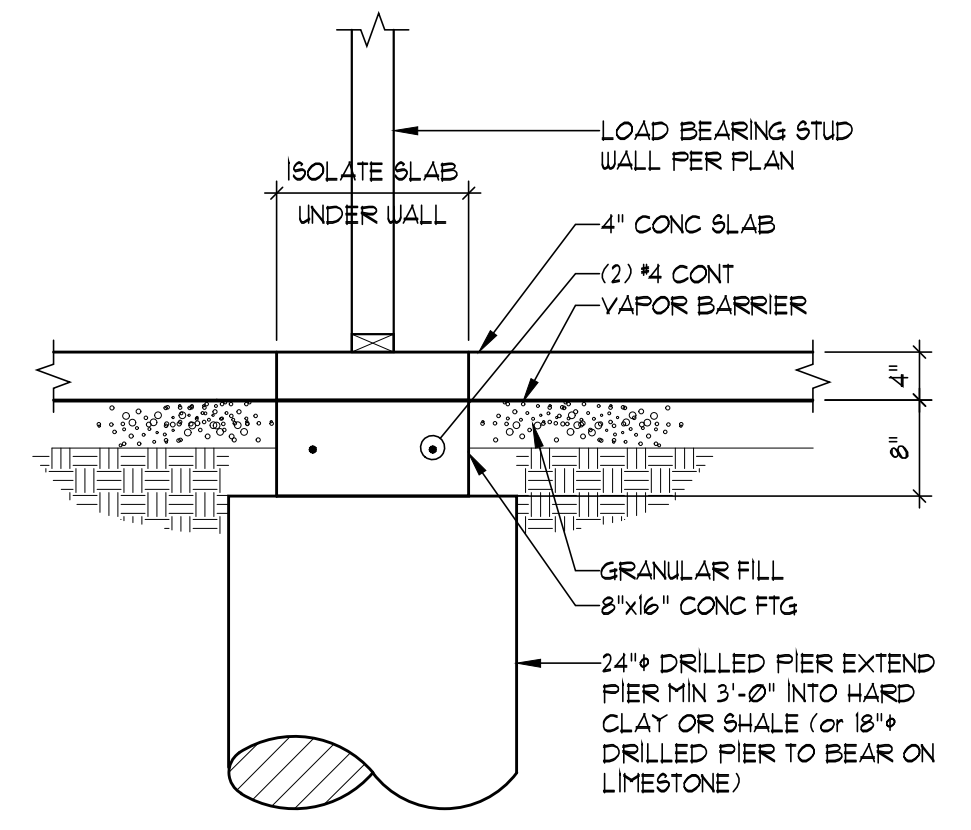

SECTION 6
 SCALE: 3/4" = 1'-0" PP2

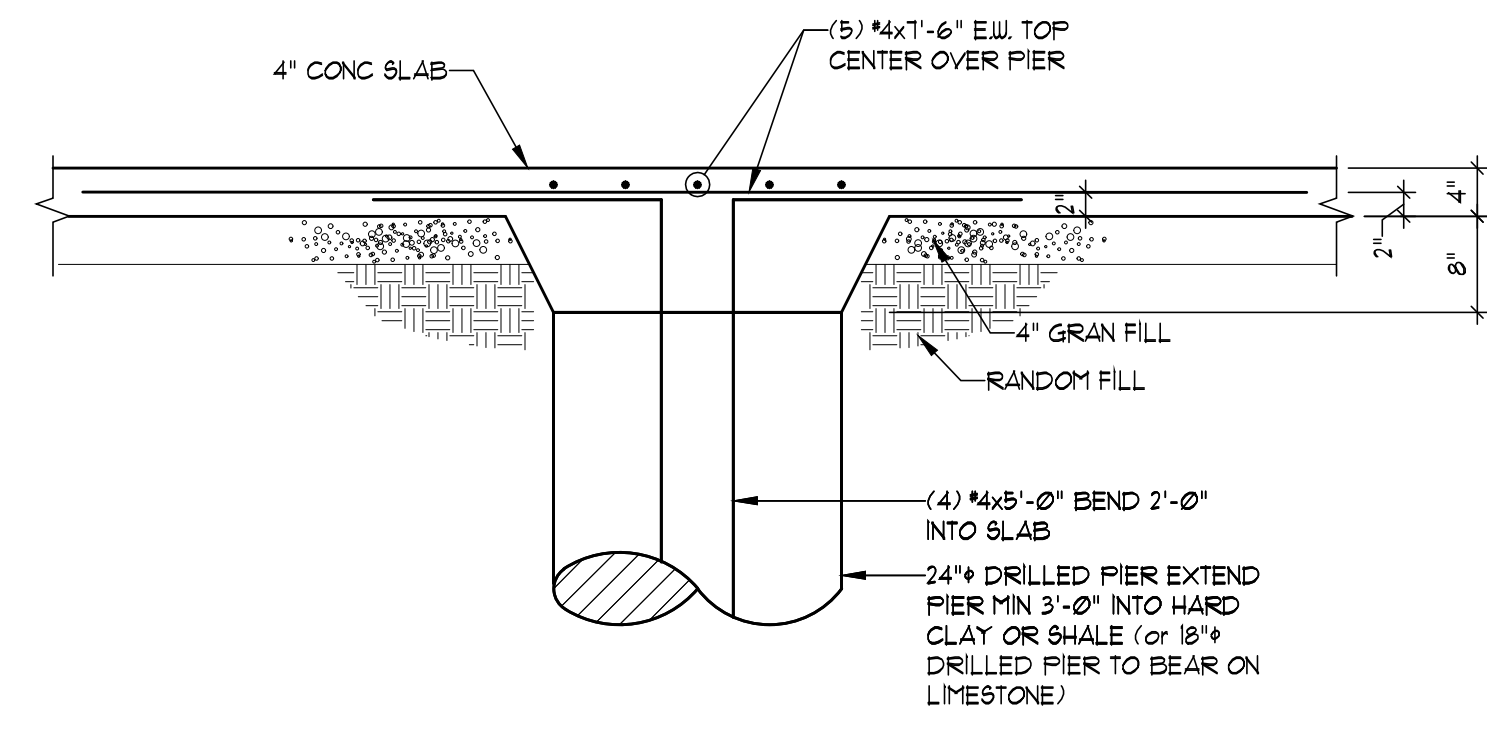

SECTION 7
 SCALE: 3/4" = 1'-0" PP2

G:\Projects\18139-24\2233 NW Killarney LA\Sheets\PP2.dwg Plot Date: 1/31/2024