

**LEGEND**

- Gas Meter
- Telephone or Fiber-Optic Pedestal
- Cable TV Pedestal
- Electric Pedestal
- Light Pole
- Mailbox
- Fire Hydrant
- Water Valve

**PROPOSED HOUSE**

TOP FOUNDATION = 1014.75  
GARAGE FLOOR = 1013.75  
TOP FOOTING = 1005.75  
BASEMENT FLOOR = 1006.08  
DRIVE SLOPE = 6.2%

E = EXISTING ELEVATION  
F = PROPOSED FINAL ELEVATION  
G = ADJACENT GRADE AT EGRESS  
U/E = UTILITY EASEMENT  
B/L = BUILDING LINE  
S/Y/S = SIDE YARD SETBACK  
R/Y/S = REAR YARD SETBACK

**NOTES**

1. BUILDER TO VERIFY ALL BUILDING ELEVATIONS AND DIMENSIONS.
2. THIS PLOT PLAN DOES NOT CONSTITUTE A BOUNDARY SURVEY.
3. THE EASEMENTS SHOWN ON THIS PLOT PLAN ARE TAKEN FROM THE FINAL PLAT. OTHER EASEMENTS MAY EXIST.

EXTENDED LOT AREA = 10,650.9 SF  
DRIVE AREA = 898.6 SF  
APPROACH AREA = 221.2 SF  
SIDEWALK AREA = 306.5 SF

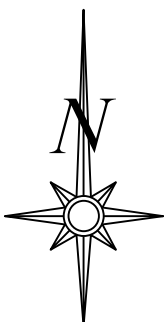

Scale 1" = 30'

**LOT INFORMATION**

9,756.41 SQ. FT.  
LEFT REAR MBOE = 1008.00  
RIGHT REAR MBOE = 1005.25  
MBFE = 1002.84  
ADDRESS  
1712 SW HIGHTOWN DR

**LEGAL DESCRIPTION**

LOT 96, THE RESERVE AT STONEY CREEK - 3RD PLAT, A SUBDIVISION AS RECORDED IN LEE'S SUMMIT, JACKSON COUNTY, MISSOURI.

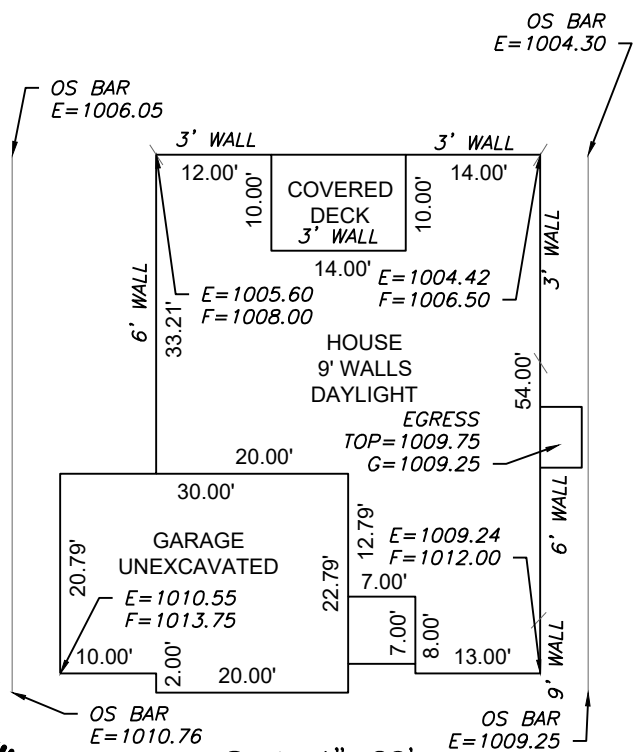

Scale 1" = 20'  
PLAN: SOMERSET

**ENGINEERING SOLUTIONS**  
ENGINEERING & SURVEYING  
50 SE 30TH STREET  
LEE'S SUMMIT, MO 64082  
P:(816) 623-9888 F:(816)623-9849  
WWW.ENGINEERINGSOLUTIONSKC.COM

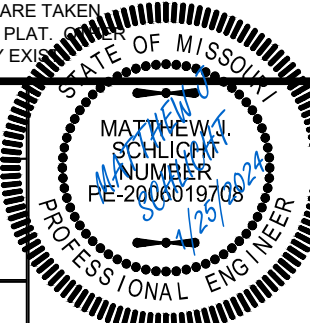

**PLOT PLAN - LOT 96**

RESERVE AT STONEY CREEK - 3RD PLAT  
LEE'S SUMMIT, JACKSON COUNTY, MISSOURI

SUMMIT HOMES  
120 SE 30TH STREET  
LEE'S SUMMIT, MO 64082

PROJECT NO.	FILE NAME	DATE	SHEET	OF
1	LOT 96, RESERVE AT STONEY CREEK	12/6/22	1	1

Rev:

THIS DRAWING IS NOT VALID UNLESS THE SIGNATURE, DATE AND SEAL OF THE ENGINEER WHO SUPERVISED THE PREPARATION OF THIS DRAWING HAS BEEN AFFIXED HERETO.