

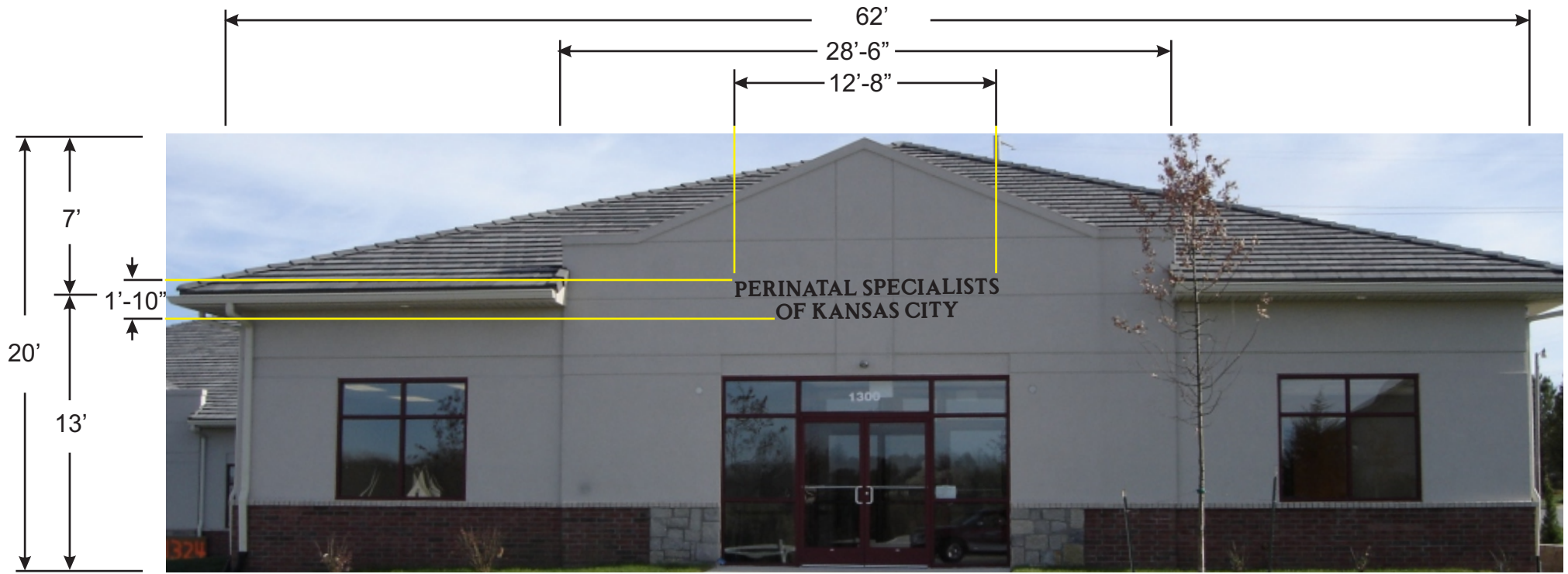

816-229-7728 www.royalsignskc.com

Perinatal Specialists of KC

9" formed plastic letters mounted to building





LEE'S SUMMIT MISSOURI

Permit #PRSGN _____ - _____

SIGN PERMIT APPLICATION

Project Business Name: Perinatal Specialists of Kansas City

Project Address/Location: 1300 NE Windsor / LSMO

Applicant: Royal Signs & Graphics, Inc (Mark Jones)

Applicant's Address: 1921 SW US Hwy 40 / Blue Springs, MO / 64015

Applicant's Phone & Fax #: 816-229-7728

Applicant's Email Address: mark@royalsignskc.com

Type of Sign: Check only one

☒ Wall Sign (\$100)

☐ Monument/Detached Sign (\$100)

☐ Temporary Sign (\$50)

☐ Directional Sign (\$50)

Illumination: Specify whether the sign is illuminated

☐ Illuminated *

☒ Non-Illuminated

***NOTE:** IF BRANCH CIRCUIT IS NOT CURRENTLY AVAILABLE FOR ILLUMINATED SIGN, A LICENSED ELECTRICAL CONTRACTOR MUST OBTAIN ELECTRICAL PERMIT PRIOR TO INSTALLATION. ALL SIGNS INVOLVING INTERNAL LIGHTS OR OTHER ELECTRICAL DEVICES OR CIRCUITS SHALL DISPLAY A LABEL CERTIFYING IT AS BEING APPROVED BY THE UNDERWRITER'S LABORATORIES, INC.

Sign Dimensions and Setbacks for Wall and Monument/Detached Signs

Height of sign: 1'-10" ft (X) Width of sign: 12'-8" ft (=) Area of sign: 23.5 sq ft

Area of building façade/wall: 904 sq ft Total height of detached sign: _____ ft

Setbacks: front property line: _____ ft rear property line: _____ ft

side property line: _____ ft side property line: _____ ft

The applicant understands that this permit is issued only for work described here in and included in **accompanying plans and specifications**. All rights and privileges acquired under the provisions of this Ordinance, or any application thereto, are merely licenses revocable at any time by the Director of Development Services Department.

Signature of Applicant

01/08/24

Date

For City use only, do not write below this line.

Electrical Permit Required:

☐ N/A ☐ Yes ☐ No

Zoning: _____ Permit Fee: _____

Receipt #: _____

Signature of Plans Examiner

Approved: _____

Planning Division Approval Date

Remarks:



LEE'S SUMMIT MISSOURI

SIGN PERMIT AUTHORIZATION

Comes now Cecily A. Clark-Ganheart, who being
(landlord or property owner)

duly sworn upon his/her oath, does state that he/she is the landlord or property owner that has
given permission to the applicant to place signage at: 1300 NE Windsor Dr.
Lee's Summit, MO 64086
(location address)

Dated this 8th day of January, 2024

Cecily A. Clark-Ganheart MO, PA
Signature of Landlord or Property Owner

Cecily A. Clark-Ganheart
Printed Name