

SUMMARY

- 2 - Be Prepared To Stop
- 4 - Flagger Symbols
- 30 - 42" Delineator
- 2 - Flaggers

VECTOR
FORCE DEVELOPMENT

MHT: MHT #4
 Drawn by: Tim Van Pelt
 Foreman: Manuel Feliciano
 Setup: 12/06/23
 WO#: 21752882-804646
 Job#: 1112308007

Setup / Billing Detail:
 -Flagging Lane Closure Set Up on NW Colbern Rd

NOTE:
 NW COLBERN RD IS
 CURRENTLY CLOSED
 TO THRU TRAFFIC

**WORK ZONE IS LOCATED
 WITHIN EXISTING
 ROAD CLOSURE**

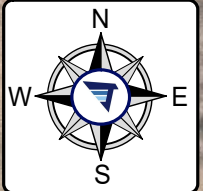

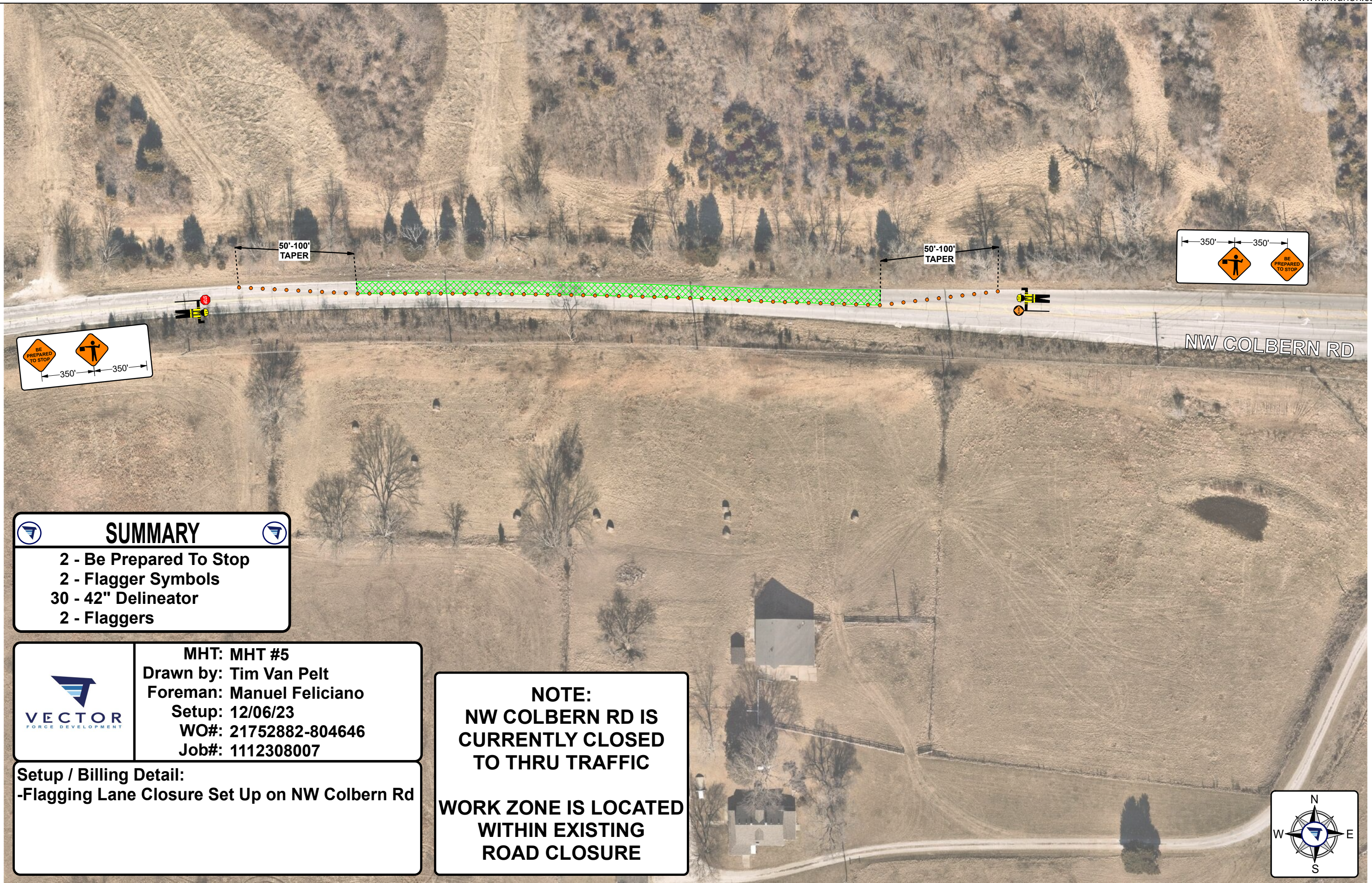

SUMMARY

- 2 - Be Prepared To Stop
- 2 - Flagger Symbols
- 30 - 42" Delineator
- 2 - Flaggers

VECTOR
FORCE DEVELOPMENT

MHT: MHT #5
 Drawn by: Tim Van Pelt
 Foreman: Manuel Feliciano
 Setup: 12/06/23
 WO#: 21752882-804646
 Job#: 1112308007

Setup / Billing Detail:
 -Flagging Lane Closure Set Up on NW Colbern Rd

NOTE:
 NW COLBERN RD IS
 CURRENTLY CLOSED
 TO THRU TRAFFIC

**WORK ZONE IS LOCATED
 WITHIN EXISTING
 ROAD CLOSURE**



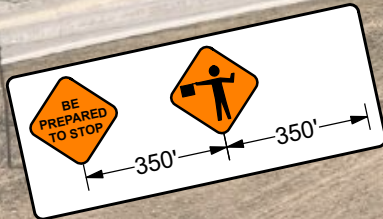

 **MHT: MHT #6**
Drawn by: Tim Van Pelt
Foreman: Manuel Feliciano
Setup: 12/06/23
WO#: 21752882-804646
Job#: 1112308007

NOTE:
NW COLBERN RD IS
CURRENTLY CLOSED
TO THRU TRAFFIC

WORK ZONE IS LOCATED
WITHIN EXISTING
ROAD CLOSURE

Setup / Billing Detail:
-Flagging Lane Closure Set Up on NW Colbern Rd

SUMMARY

- 2 - Be Prepared To Stop
- 2 - Flagger Symbols
- 30 - 42" Delineator
- 2 - Flaggers

