

Date 12/20/2023

Project Name and Location: Raintree Village, 150 Hwy and Arbor Ridge Dr, Lee's Summit, MO**Permit#** MOGSE0544**Owner:** Scenic Development LLC**Inspectors Name:** Keith Kuhn **Qualifications:** CISEC **Phone:** 816.582.8497 **Email:** keith.swip@gmail.com
Terry Freeman QPSWPPP**Civil Engineer Information:** Olsson**Phone:****Site Contact:** Dennis Winkelman**Phone:** 320.241.1240**Site Contact:** Tom Mazacek**Phone:** 320-241-9591 Cell**Reason for Inspection:** Weekly**Rain Data Provided by:** KMOLEESS172**Current Conditions:** Cloudy, 50's**BMP's to be used on site****Active Construction Areas**

	YES	NO	Site active, framing at time of inspection.
INLET BARRIERS	X		
SEDIMENT BARRIERS	X		
CONSTRUCTION ENTRANCES	X		
RECP'S/MULCH			
TEMPORARY VEGETATION			
PERMANENT VEGETATION			
ROCK/RIP RAP			
Rock Dam			
Sediment Basin			

Areas of Concern

BMP	Location	Deficiency/Suggested remedy/Observations
1. Silt fence	North Perimeter	Silt fence needs repaired. Nothing leaving site.
2. Silt fence	East Perimeter	Silt fence . Good condition
3. Silt fence	South Perimeter	Silt fence needs repaired. Nothing leaving site.
4. Silt fence	West Perimeter	Silt fence , Good condition
5. Inlet Protection	North Perimeter	OK at time of inspection.
6.		
7. Inlet Protection	South Perimeter	OK at time of inspection.
8. Inlet Protection	West Perimeter	OK at time of inspection.
9. Inlet protection	Harbor View Dr and MO 150	OK at time of inspection.
10. Inlet protection	Interior	Protection needed on completed curb inlets.
11.		

Note: Inspection comments above indicate deficiencies only. Deficiencies must be corrected within 7 days, unless otherwise noted. All other BMP's on site are considered to be in good working condition.

Storm Water Inspection Professionals
EROSION CONTROL INSPECTION LOG
Date 12/20/2023

Email: jordan.anderson@scenic-dev.com; karen.laybourne@scenic-dev.com; Barb@hdcdevelopment.com; Dennis@hdcdevelopment.com; Tom@hdcdevelopment.com; tim@bairexcavating.com; steve@bairexcavating.com;

Inspection Schedule: ☐ At least once every seven (7) calendar days and within 48 hours after any storm event equal to or greater than a 2-year, 24-hour storm has ceased during a normal workday or within 72 hours if the rain event ceases during a non-workday such as a weekend or holiday.

Notes: Suggest Temp seeding with seasonal mix. Areas not worked within 14 days needs seeding started.

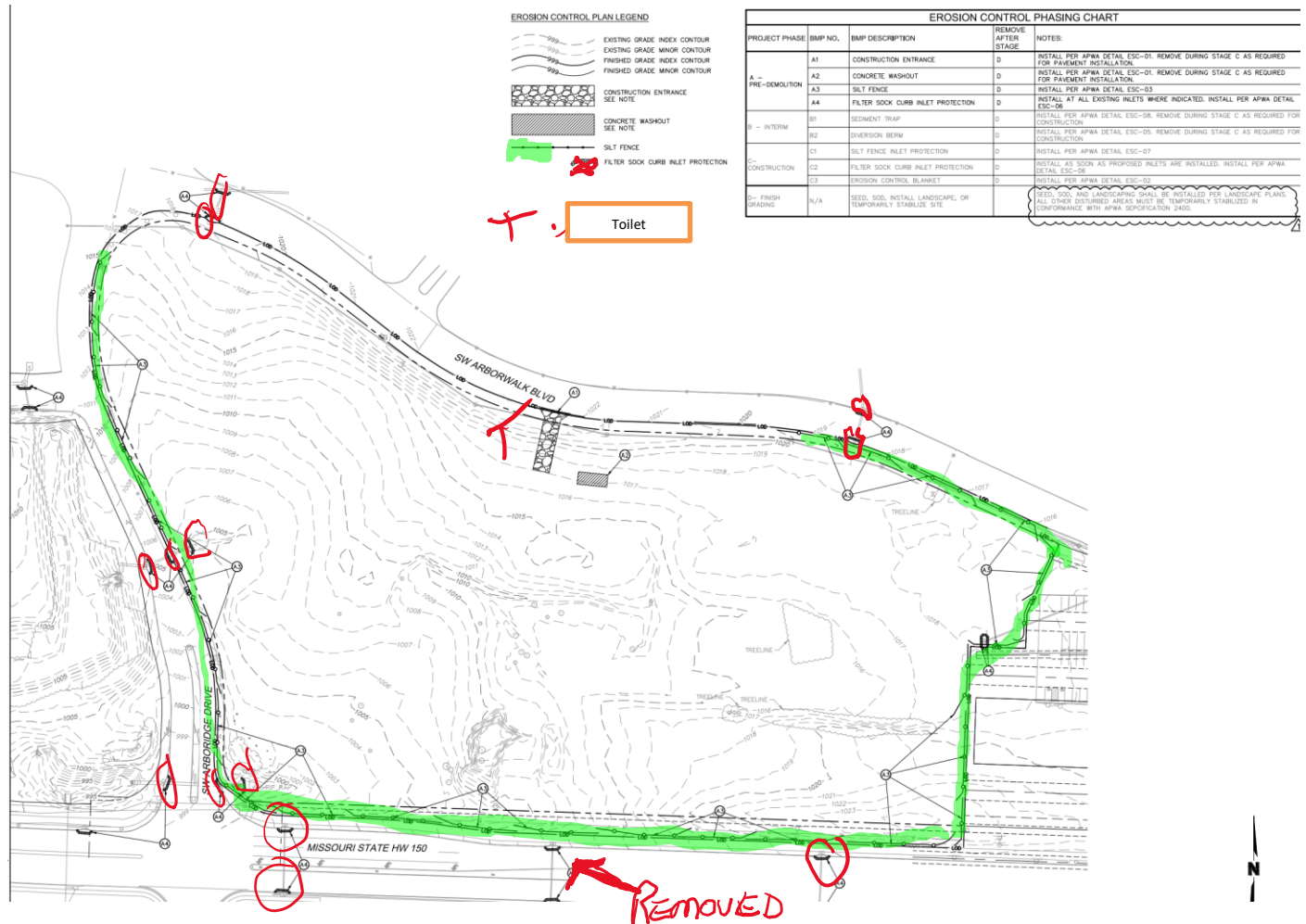

Storm Water Inspection Professionals
EROSION CONTROL INSPECTION LOG
Date 12/20/2023



Inlet protected.



Rock Check OK at outflow.

Rain: 12/15 .45", 12/16 .17"

Storm Water Inspection Professionals
EROSION CONTROL INSPECTION LOG
Date 12/20/2023

Inspector Signature:

A handwritten signature in black ink, appearing to read "Keith M. Kline", is written over a light gray rectangular background.