

RELEASE FOR CONSTRUCTION
AS NOTED ON PLANS REVIEW
DEVELOPMENT SERVICES
LEE'S SUMMIT, MISSOURI
11/29/2023 4:59:48

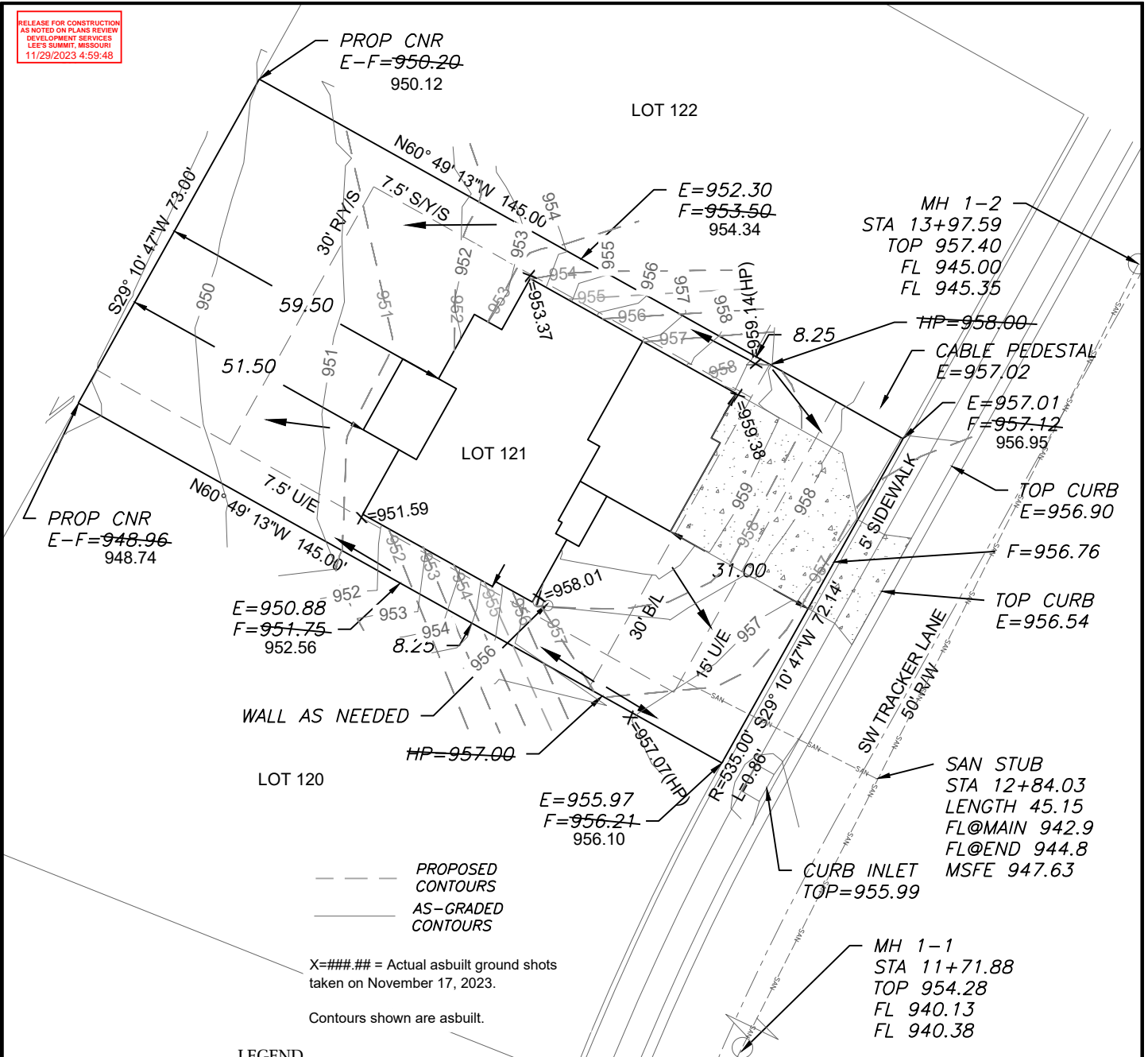

X##### = Actual asbuilt ground shots taken on November 17, 2023.
Contours shown are asbuilt.

LEGEND

- Gas Meter
- Telephone or Fiber-Optic Pedestal
- Cable TV Pedestal
- Electric Pedestal
- Light Pole
- Mailbox
- Fire Hydrant
- Water Valve

PROPOSED HOUSE

TOP FOUNDATION = 961.00
GARAGE FLOOR = 959.00
TOP FOOTING = 952.00
BASEMENT FLOOR = 952.33
DRIVE SLOPE = 7.2%

E = EXISTING ELEVATION
F = PROPOSED FINAL ELEVATION
G = ADJACENT GRADE AT EGRESS
U/E = UTILITY EASEMENT
B/L = BUILDING LINE
S/Y/S = SIDE YARD SETBACK
R/Y/S = REAR YARD SETBACK

NOTES

1. BUILDER TO VERIFY ALL BUILDING ELEVATIONS AND DIMENSIONS.
2. THIS PLOT PLAN DOES NOT CONSTITUTE A BOUNDARY SURVEY.
3. THE EASEMENTS SHOWN ON THIS PLOT PLAN ARE TAKEN FROM THE FINAL PLAT. EASEMENTS MAY EXIST.

AS-GRADED PLOT PLAN IS REQUIRED PRIOR TO SODDING.

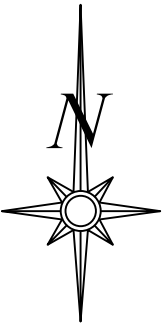

Scale 1" = 30'

LOT INFORMATION

10,585 SQ. FT.
REAR LEFT MBOE = 949.34
REAR RIGHT MBOE = 950.54
MSFE = 947.63
ADDRESS
2622 SW TRACKER LANE

LEGAL DESCRIPTION

LOT 121, HOOK FARMS SECOND PLAT, A SUBDIVISION AS RECORDED IN LEE'S SUMMIT, JACKSON COUNTY, MISSOURI.

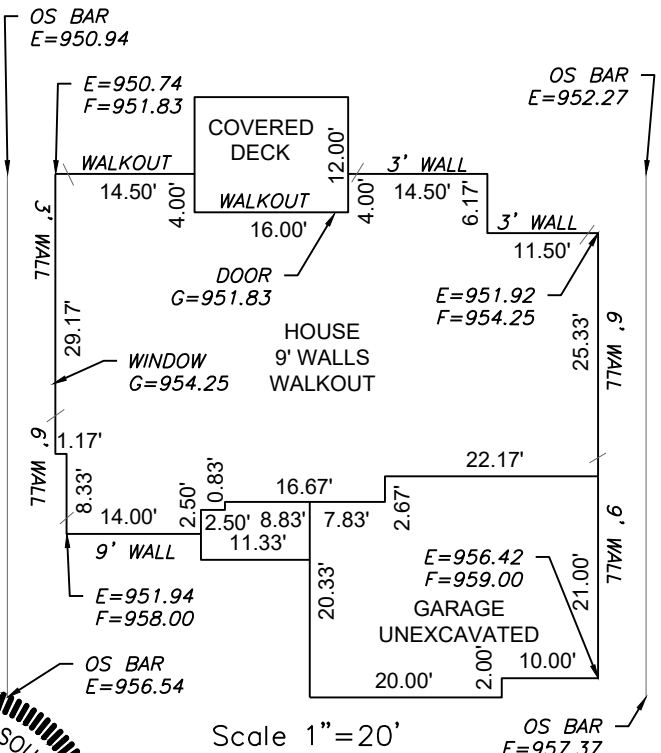

Scale 1" = 20'

E ENGINEERING & SURVEYING SOLUTIONS
50 SE 30TH STREET
LEE'S SUMMIT, MO 64082
P: (816) 623-9888 F: (816) 623-9849
WWW.ENGINEERINGSOLUTIONKCC.COM

STATE OF MISSOURI
MATTHEW J. SCHLICHT
NUMBER
PE-2006019708
PROFESSIONAL ENGINEER

AS-GRADED PLOT PLAN - LOT 121

HOOK FARMS SECOND PLAT
LEE'S SUMMIT, JACKSON COUNTY, MISSOURI

NEW MARK HOMES
P.O. BOX 12025
PARKVILLE, MISSOURI 64152

PROJECT NO. 1	FILE NAME LOT 121, HOOK FARMS	DATE 4/13/23	SHEET 1	OF 1
---------------	-------------------------------	--------------	---------	------

THIS DRAWING IS NOT VALID UNLESS THE SIGNATURE, DATE AND SEAL OF THE ENGINEER WHO SUPERVISED THE PREPARATION OF THIS DRAWING HAS BEEN AFFIXED HERETO.