

CONSTRUCTION STAKE PLOT PLAN

ORDERED BY: PFEIFER HOMES

DESCRIPTION: LOT 93 WOODSIDE RIDGE 1ST PLAT
 LOTS 1-143 & TRACTS A,B,C,D,E,F,G, and H
 210 NW AMBERSHAM LEE'S SUMMIT, JACKSON COUNTY, MISSOURI
 NO DECK CONSTRUCTION WITHOUT A PERMIT

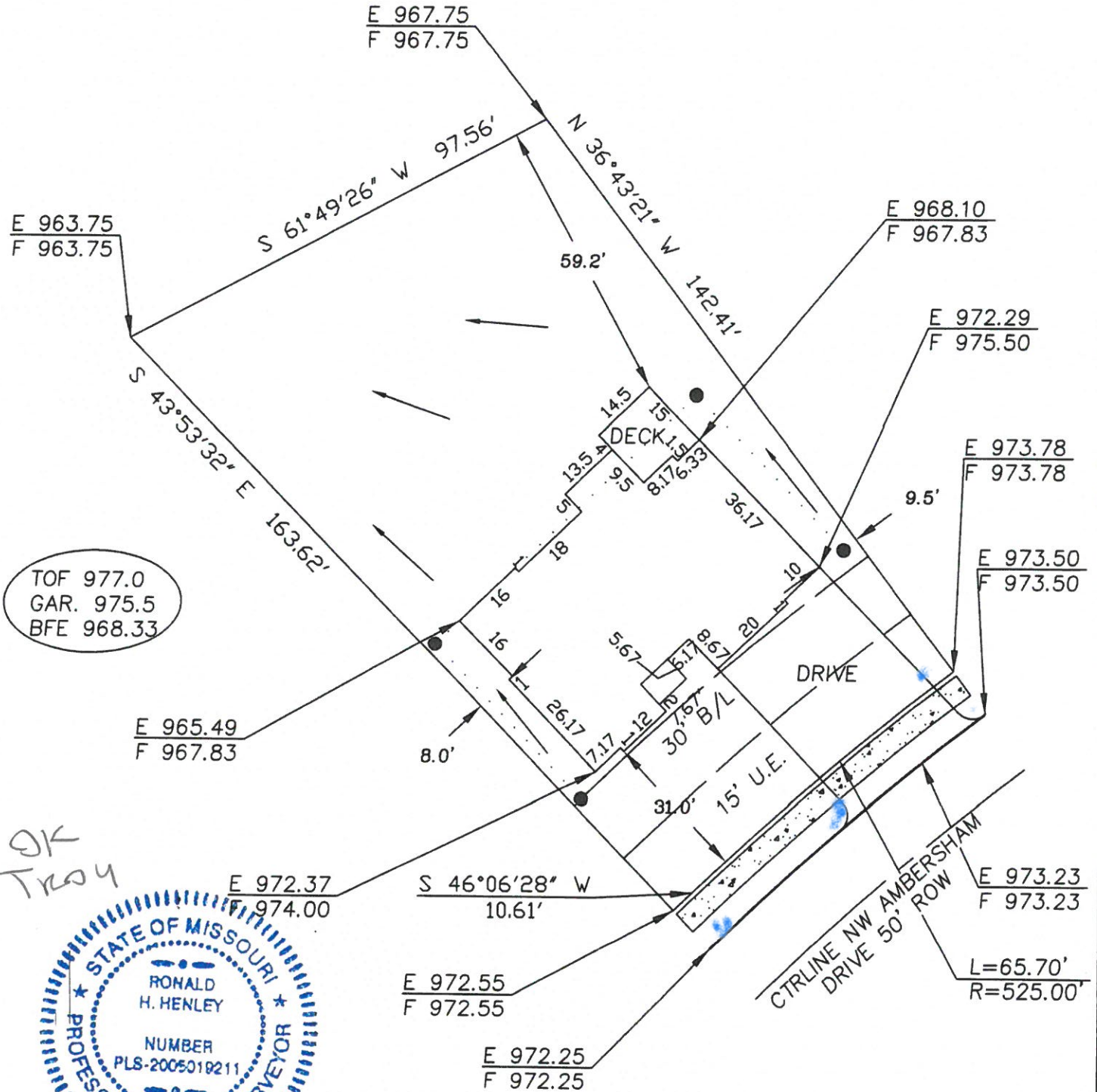

TOF 977.0
 GAR. 975.5
 BFE 968.33

OK
 Troy

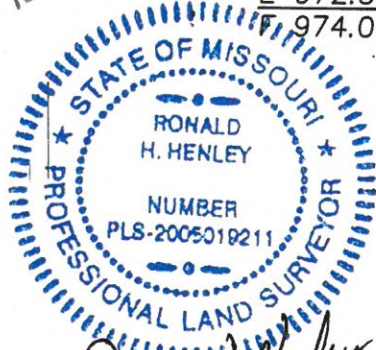

Ronald H. Henley
 • = 6' 0/S BAR (TYP)

HENLEY SURVEY CO.

PHONE: (816) 716-3254

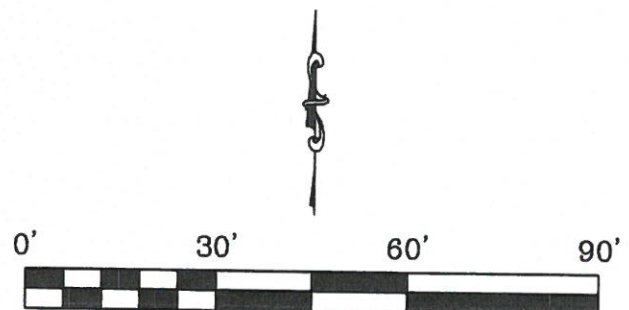

1" = 30' DATE: 6/6/22

ATTENTION This plot plan was prepared for use before and during foundation construction only. House staked as shown on plot plan. Contractor to check and verify house dimensions and elevations at job site. We are not responsible for unknown or platted easements of any kind unless we are furnished the description of said easements before the field work is performed. NOTE: Cuts shown hereon for excavation are a guide only. Final decision as to cuts and foundation height are to be made by builder on job site.

DIRECTION OF DRAINAGE →