

P:\Ward Development\21-1883 Lakewood Business Park\Civil\XXXX-XX-XX 100% CD\Sanitary\C-421 Plan & Profile.dwg, P&P, 2/22/2023 9:02:33 AM, _DWG To PDF.pc3, ANSI, full bleed D (34.00 x 22.00 Inches)

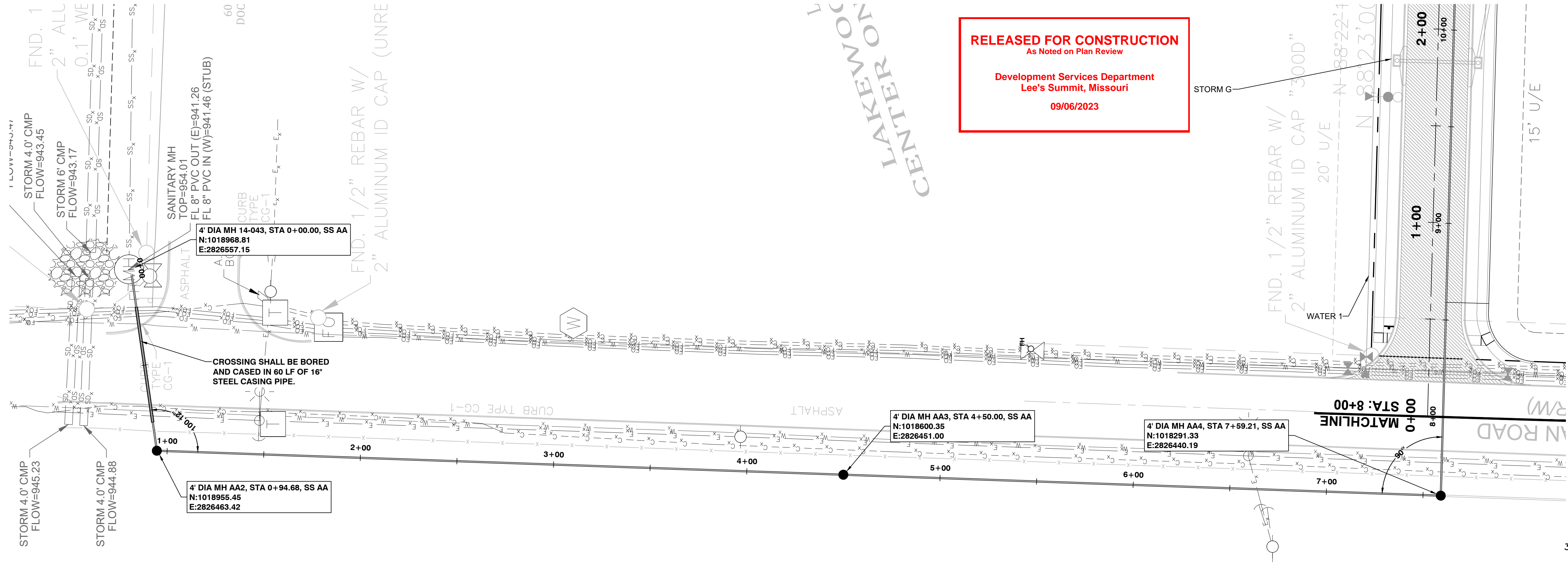

RELEASED FOR CONSTRUCTION
 As Noted on Plan Review
 Development Services Department
 Lee's Summit, Missouri
 09/06/2023

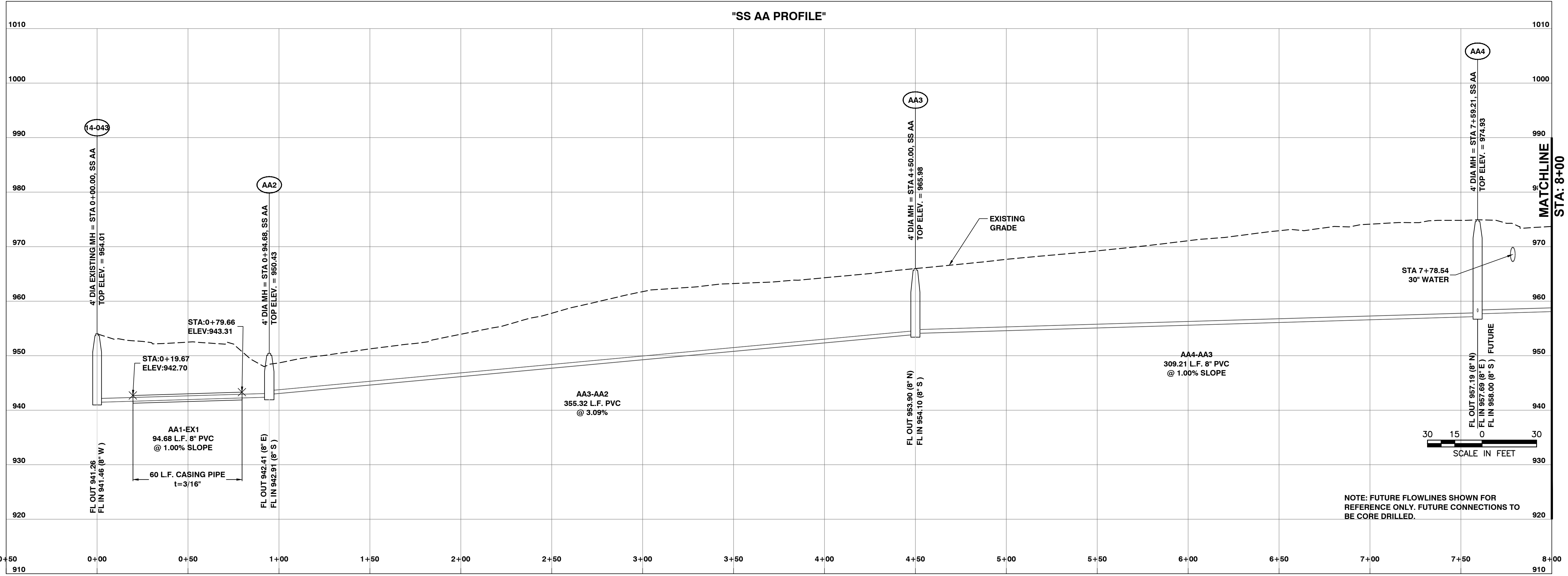
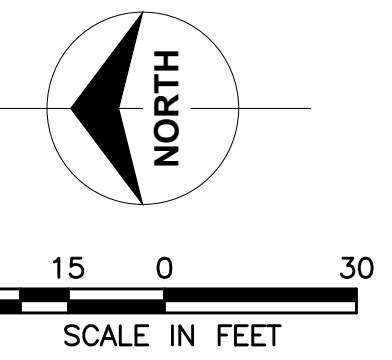

POWELL C W M
 ARCHITECTURE/ENGINEERING/SURVEYING
 3200 S. State Route 291, Bldg. 1, Independence, MO 64057
 (816) 373-4800 | powellcwm.com

Certificates of Authority:
 Architecture: MO 310 / KS 73
 Engineering: MO 4 / KS 241
 Land Surveying: MO 123 / KS 36

DEVELOPER/OWNER
 DAVID WARD
 NORTH OAK SAFETY
 STORAGE, LLC
 1120 NW EAGLE RIDGE BLVD.
 GRAIN VALLEY, MO 64029
 (816) 229-8115

**LAKWOOD BUSINESS
 CENTER ON I-470 - PLAT S
 2710 NE HAGEN ROAD
 LEE'S SUMMIT, MO 64064
 JACKSON COUNTY**

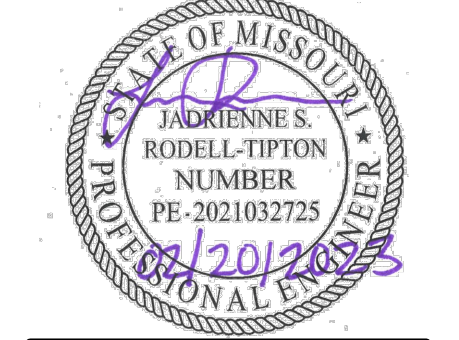

Jadrienne S. Rodell-Tipton, PE
 PE-2021032725 (MISSOURI #)

© 2021 Powell CWM, Inc. This drawing has been prepared by Powell CWM, Inc. This drawing is provided as an instrument of service by Powell CWM, Inc. and is intended for use on this project only. Pursuant to the Architectural Works Copyright Protection Act of 1990, all drawings, specifications, ideas and designs, including the overall form, arrangement and composition of spaces and elements appearing herein constitute the original, copyrighted work of Powell CWM, Inc. Any reproduction, use, or disclosure of information contained herein without prior written consent of Powell CWM, Inc. is strictly prohibited.

REVISIONS	NO.	DATE	DESCRIPTION

DRAWN BY: JDS
 CHECKED BY: JRT
 PROJECT #: 21-1883
 ISSUE DATE: 03/31/2022
 ISSUED FOR:

PERMIT
**SANITARY PLAN &
 PROFILE**

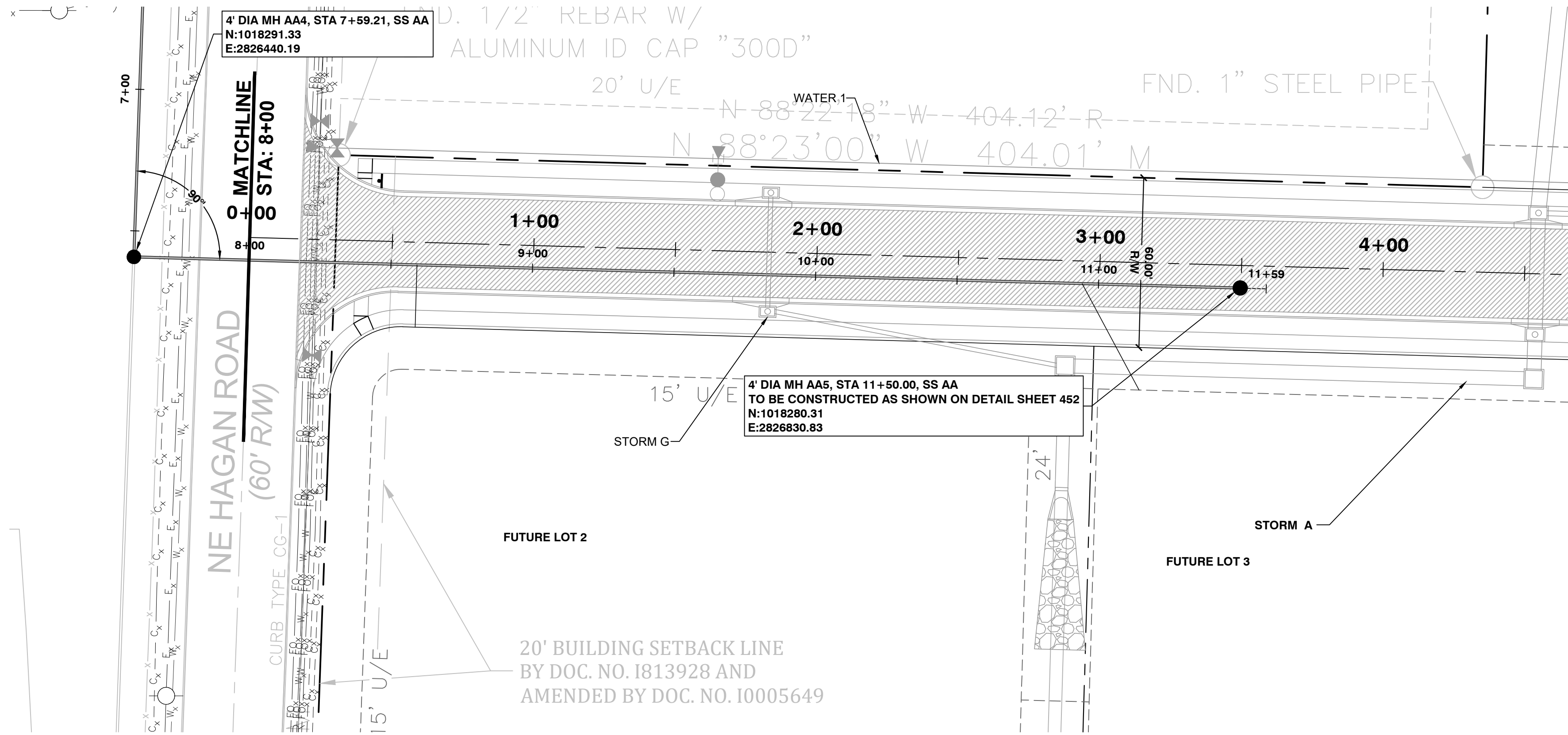
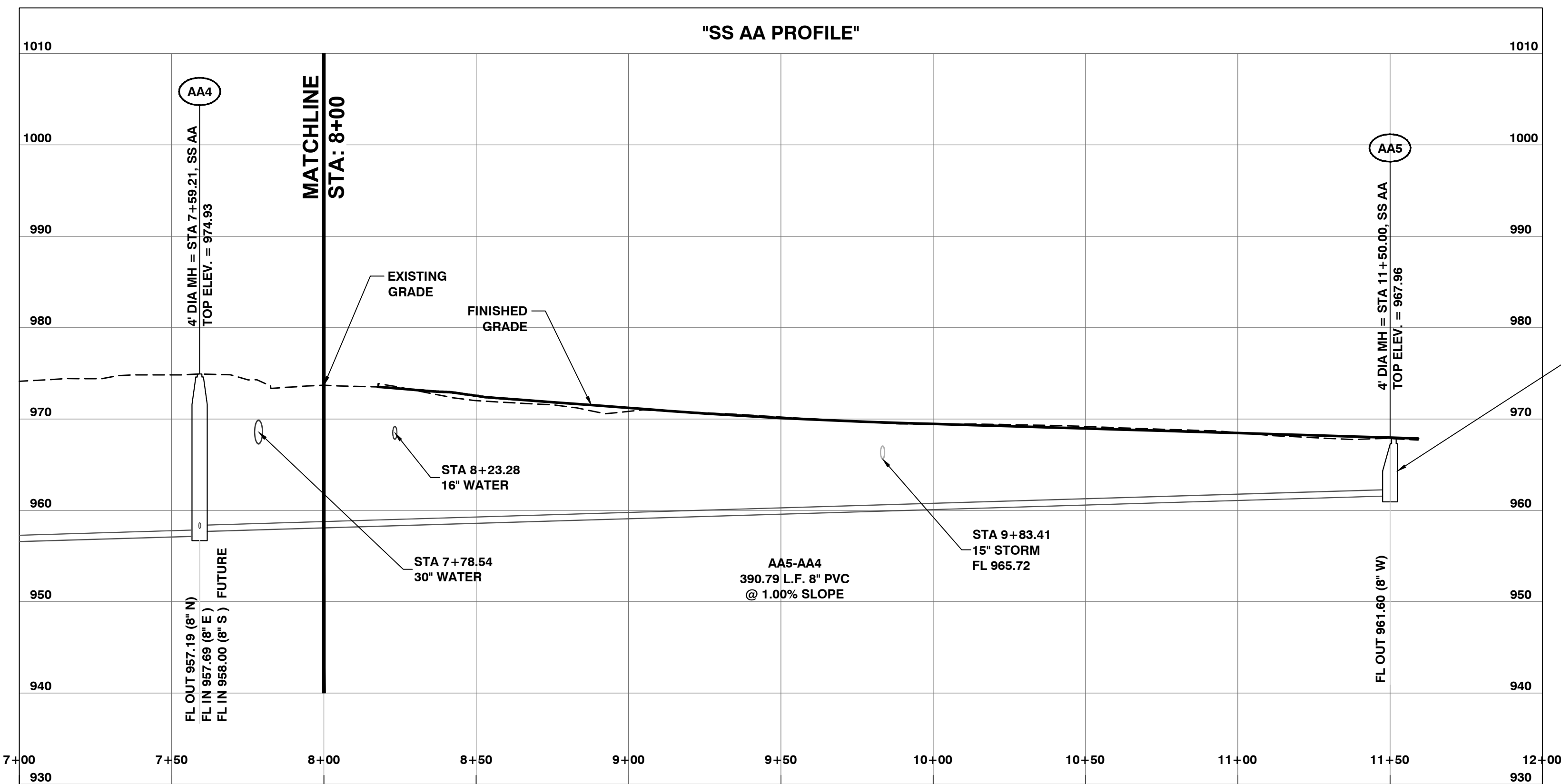
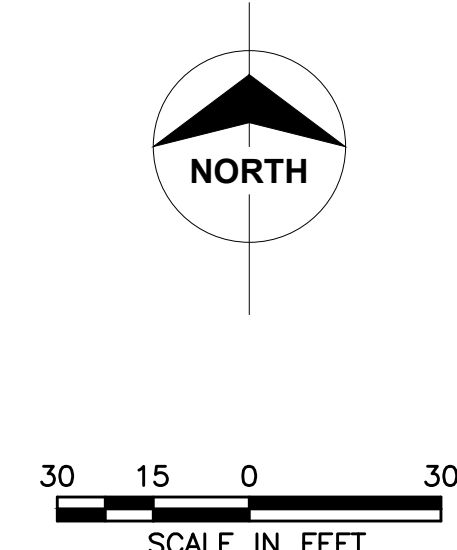

TABLE OF SERVICE LOCATIONS				
Lakewood Business Park				
LOT NO	CONNECTION TYPE	DIST. FROM D.S. M.H.	STUB LENGTH	MINIMUM FLOOR ELEVATION
FUTURE 2	"Y"	100	22	963.69
FUTURE 3	"Y"	335	43	968.00

RELEASED FOR CONSTRUCTION
 As Noted on Plan Review
 Development Services Department
 Lee's Summit, Missouri
 09/06/2023



NOTE: FUTURE FLOWLINES SHOWN FOR REFERENCE ONLY. FUTURE CONNECTIONS TO BE CORE DRILLED.



POWELL C W M

ARCHITECTURE/ENGINEERING/SURVEYING

3200 S. State Route 291, Bldg. 1, Independence, MO 64057
(816) 373-4800 | powellcwm.com

Certificates of Authority
 Architecture: MO 310 / KS 73
 Engineering: MO 4 / KS 241
 Land Surveying: MO 123 / KS 36

DEVELOPER/OWNER
 DAVID WARD
 NORTH OAK SAFETY STORAGE, LLC
 1120 NW EAGLE RIDGE BLVD.
 GRAIN VALLEY, MO 64029
 (816) 229-8115

LAKWOOD BUSINESS CENTER ON I-470 - PLAT S
2710 NE HAGEN ROAD
LEE'S SUMMIT, MO 64064
JACKSON COUNTY

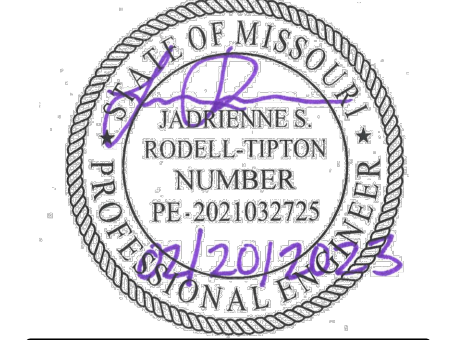

Jadrienne S. Rodell-Tipton, PE
 PE-2021032725 (MISSOURI #)

© 2021 Powell CWM, Inc. This drawing has been prepared by Powell CWM, Inc. This drawing is provided as an instrument of service by Powell CWM, Inc. and is intended for use on this project only. Pursuant to the Architectural Works Copyright Protection Act of 1990, all drawings, specifications, ideas and designs, including the overall form, arrangement and composition of spaces and elements appearing herein constitute the original, copyrighted work of Powell CWM, Inc. Any reproduction, use, or disclosure of information contained herein without prior written consent of Powell CWM, Inc. is strictly prohibited.

REVISIONS NO.	DATE / DESCRIPTION

DRAWN BY: JDS
 CHECKED BY: JRT
 PROJECT #: 21-1883
 ISSUE DATE: 03/31/2022
 ISSUED FOR: PERMIT

SANITARY PLAN & PROFILE
422

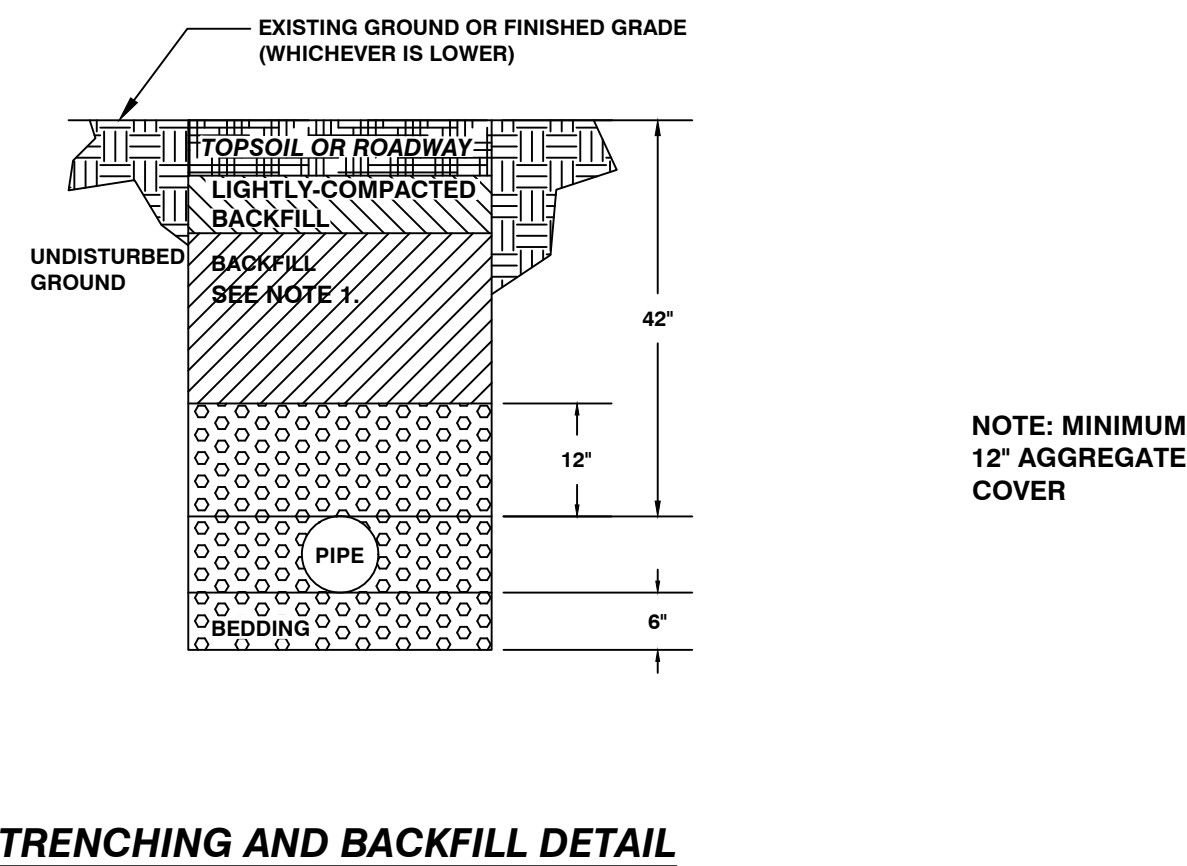
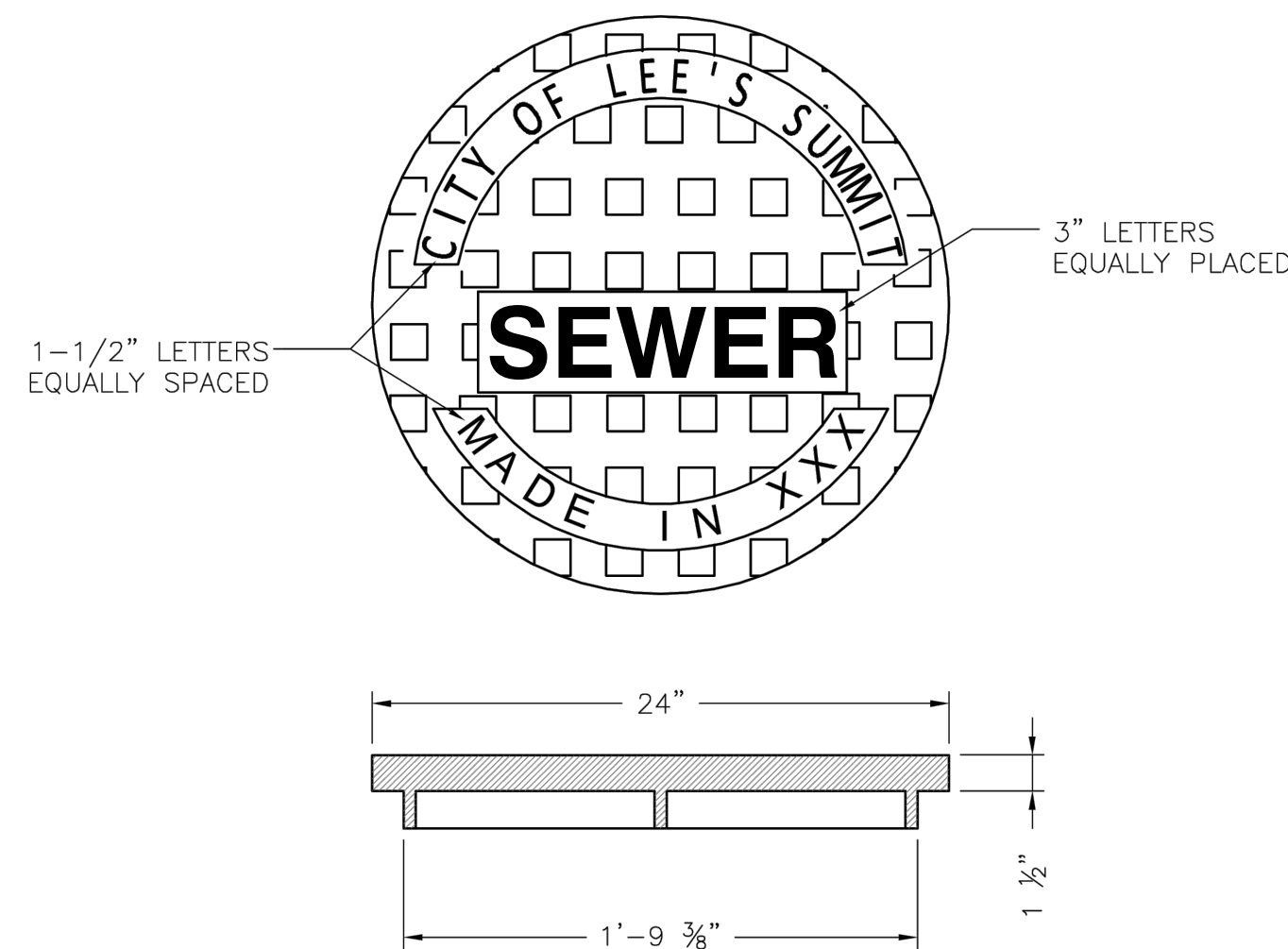
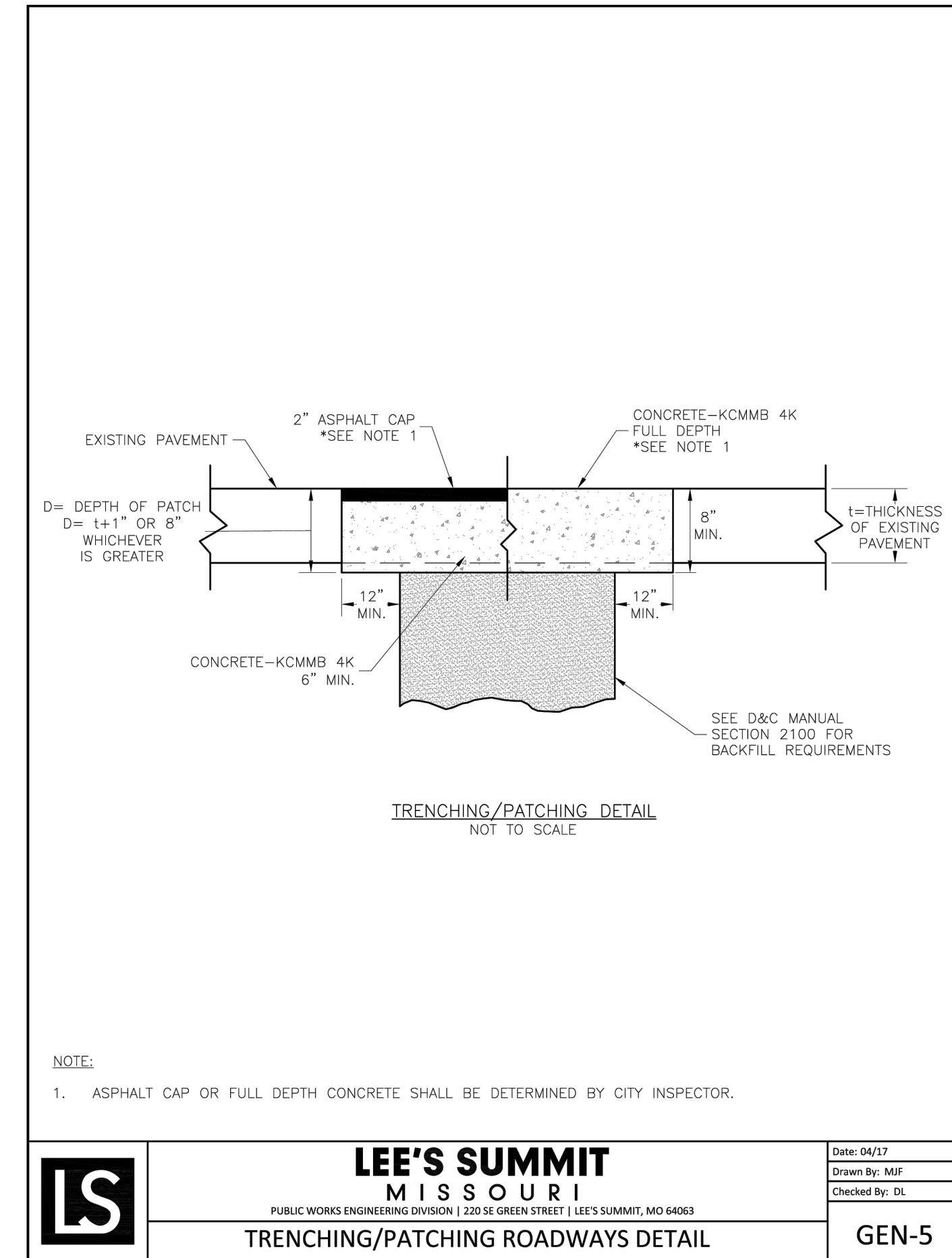
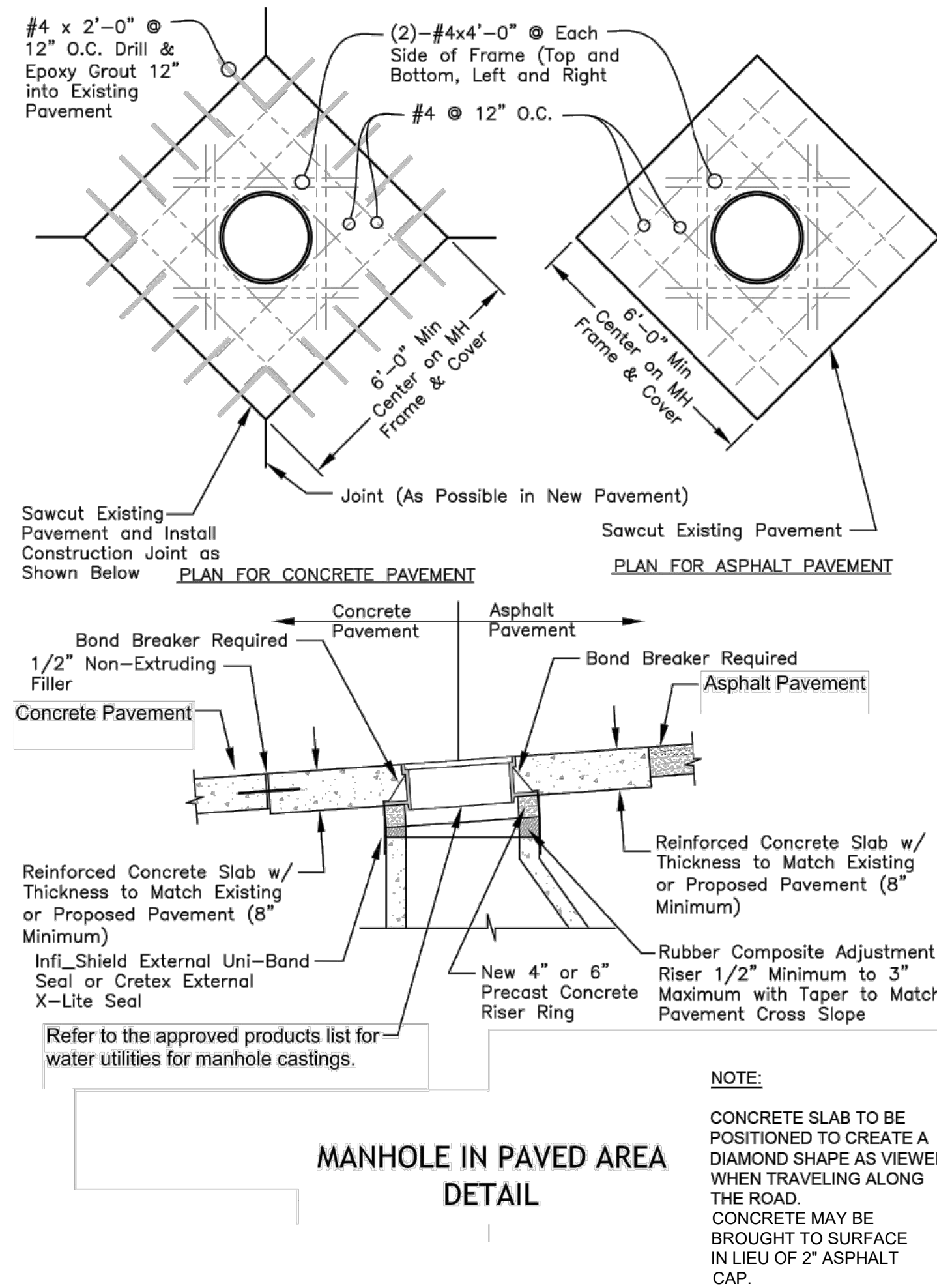
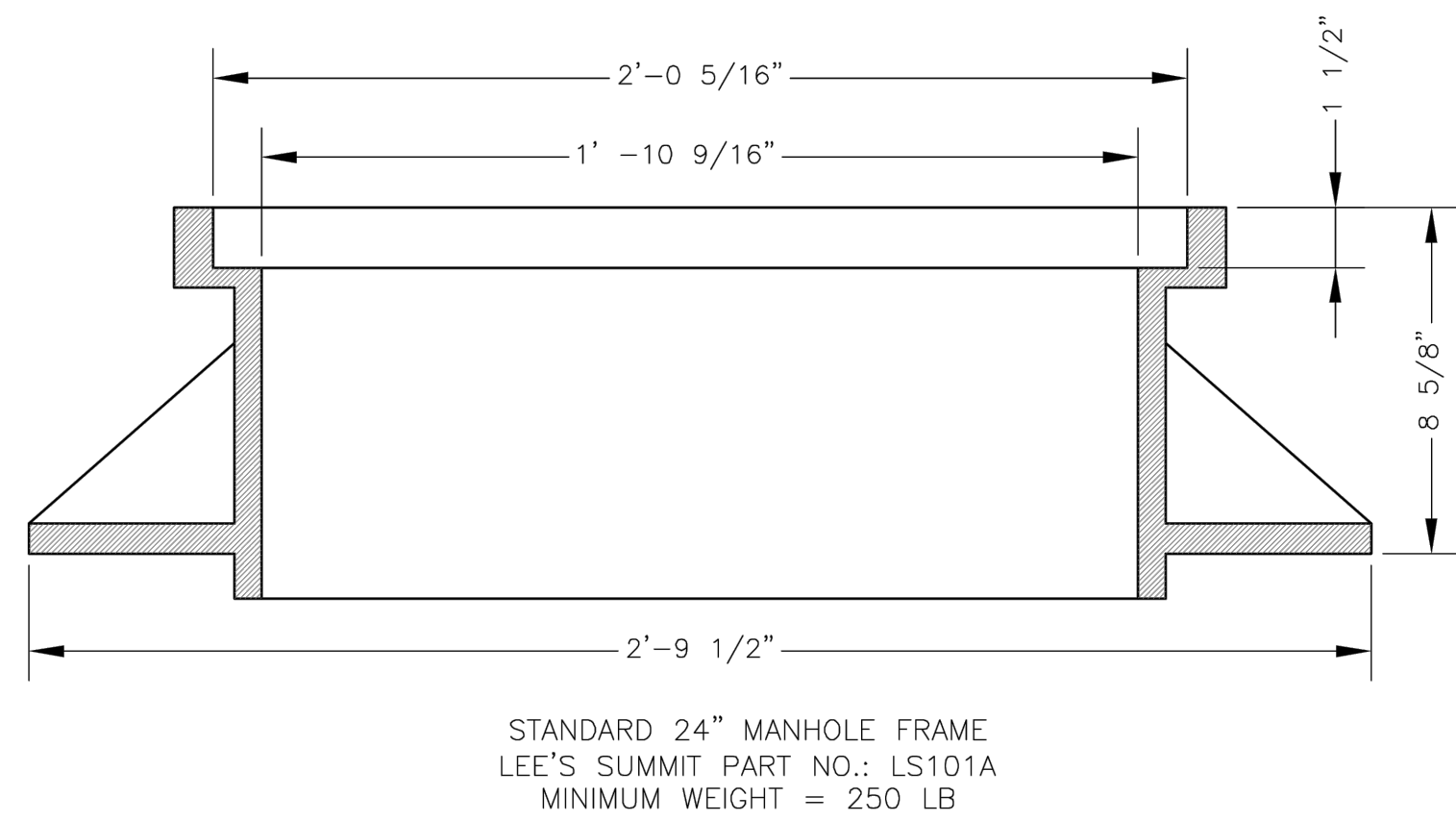

1. Backfill of all pipes under roadways, curb and gutter and all other paved areas within the right of way shall consist of flowable backfill as specified in Section 2602.2.H Mix Design Type, A. The flowable fill shall extend to 2 feet from back of curb to 2 feet back of curb, up to 18 inches below finished grade. For existing roadways flowable shall be extended up to the base of pavement.

RELEASED FOR CONSTRUCTION
As Noted on Plan Review

Development Services Department
Lee's Summit, Missouri
09/06/2023

DEVELOPER/OWNER
DAVID WARD
NORTH OAK SAFETY
STORAGE, LLC
1120 NW EAGLE RIDGE BLVD.
GRAIN VALLEY, MO 64029
(816) 229-8115

**LAKWOOD BUSINESS
CENTER ON I-470 - PLAT S
2710 NE HAGEN ROAD
LEE'S SUMMIT, MO 64064
JACKSON COUNTY**

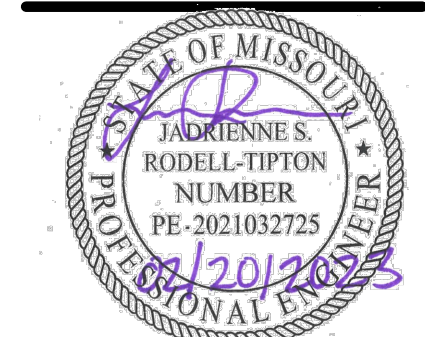

Jadrienne S. Rodell-Tipton, PE
PE-2021032725 (MISSOURI #)

© 2021 Powell CWM, Inc. This drawing has been prepared by Powell CWM, Inc. This drawing is provided as an instrument of service by Powell CWM, Inc. and is intended for use on this project only. Pursuant to the Architectural Works Copyright Protection Act of 1990, all drawings, specifications, ideas and designs, including the overall form, arrangement and composition of spaces and elements appearing herein constitute the original, copyrighted work of Powell CWM, Inc. Any reproduction, use, or disclosure of information contained herein without prior written consent of Powell CWM, Inc. is strictly prohibited.

REVISIONS	NO.	DATE	DESCRIPTION

DRAWN BY: JDS
CHECKED BY: JRT
PROJECT #: 21-1883
ISSUE DATE: 03/31/2022
ISSUED FOR: PERMIT