

SITE AERIAL VIEW

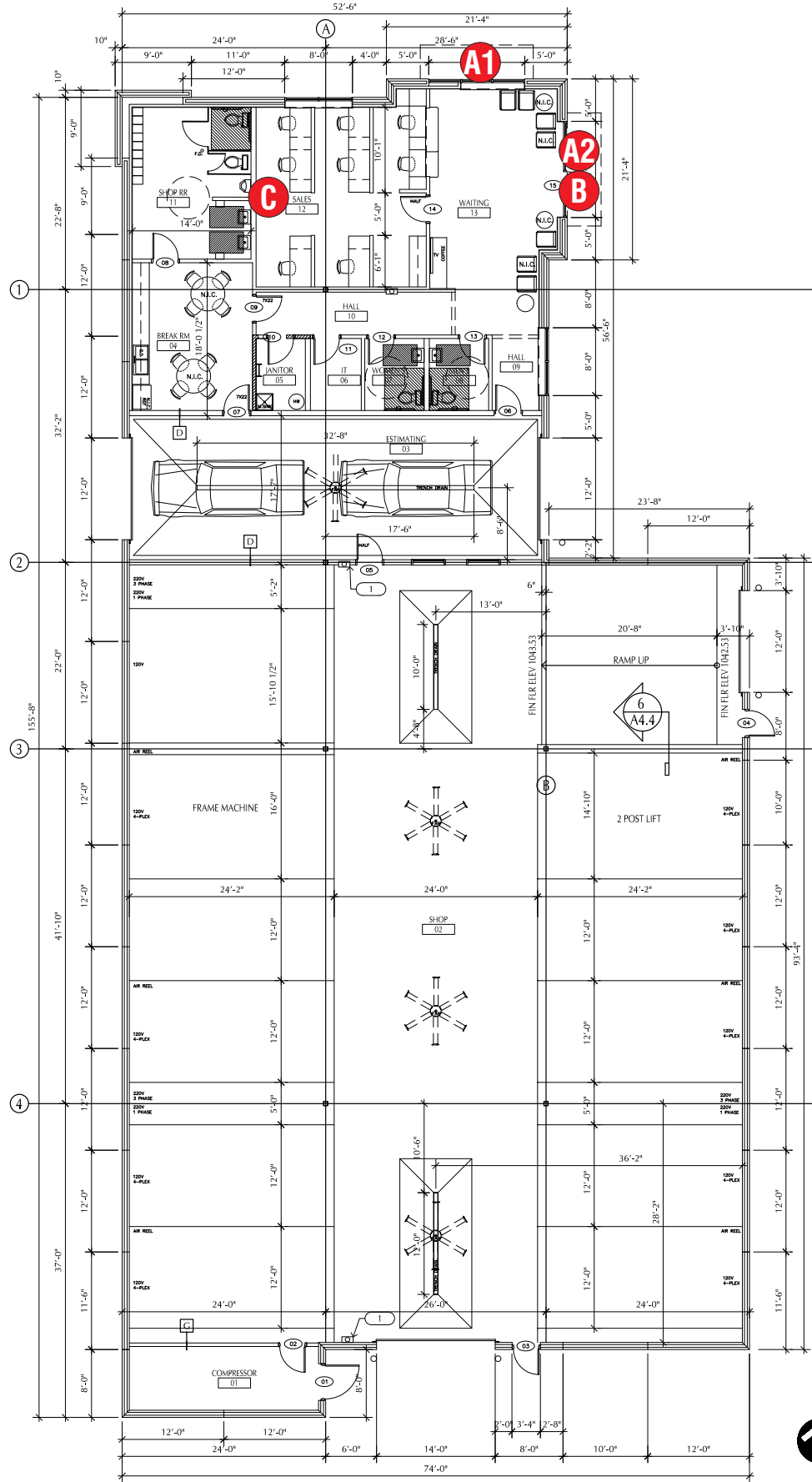

SIGN SCHEDULE

- A INTERNALLY ILLUMINATED LOGO & LETTERSET ON BACKGROUND PANEL | TWO (2) REQ
- B NEW DOOR VINYL | ONE (1) REQ
- C NON-ILLUMINATED S/F INTERIOR WALL SIGN | ONE (1) REQ'D
- D REPLACEMENT FACES EXISTING D/F PYLON | FOUR (4) REQ

GENERAL NOTES

- INSTALLER SHALL VERIFY WALL CONDITIONS IN THE FIELD
- TYPE, SIZE & QUANTITY OF FASTENERS TO BE DETERMINED
- ALL BOLT HOLES TO BE DRILLED OR PUNCHED
- ISOLATE ALL ALUMINUM FROM STEEL.

NEW & REMODEL CONSTRUCTION	INSTALLER REQUIREMENTS	CUSTOMER TO PROVIDE
ADEQUATE BEHIND THE WALL BACKING AND ACCESS IS REQUIRED FOR THE INSTALLATION OF NEW SIGNAGE. CUSTOMER TO FORWARD APPROVED SIGNAGE DRAWINGS TO THE ON SITE CONTACT TO INSURE THAT THE REQUIRED PROVISIONS ARE MADE DURING CONSTRUCTION, PRIOR TO THE SIGN INSTALLATION.	ALL INSTALLATION (MOUNTING) HARDWARE AND SECONDARY WIRING COMPONENTS, CONDUIT & CONNECTORS, ETC ARE TO BE PROVIDED BY THE INSTALLATION CONTRACTOR	DEDICATED BRANCH CIRCUITS FOR SIGNS ONLY PER NEC CODE 600.5
INSTALLER REQUIREMENTS FOR EIFS WALLS IT IS THE RESPONSIBILITY OF THE INSTALLATION CONTRACTOR TO PROVIDE ANY WALL SPACERS REQUIRED TO KEEP EIFS WALL MATERIAL FROM BEING COMPACTED DURING INSTALLATION OF ANY MOUNTING BOLTS REQUIRED FOR SIGNAGE.	ALL WALL PENETRATIONS TO BE SEALED WITH SILICONE TO HELP PREVENT MOISTURE PENETRATION @ EXTERIOR LOCATIONS.	ALL BRANCH CIRCUITS FOR SIGNS MUST BE TOTALLY DEDICATED TO SIGNS (INCLUDING DEDICATED GROUND & NEUTRAL, PER CIRCUIT) AND SHALL NOT BE SHARED WITH OTHER LOADS (SUCH AS LIGHTING, A/C and OTHER EQUIPMENT). PROPERLY SIZED GROUND WIRE THAT CAN BE TRACED BACK TO THE BREAKER PANEL IS REQUIRED.
	ANY DEVIATION FROM FEDERAL HEATH REQUIREMENTS MAY RESULT IN DAMAGE TO OR IMPROPER OPERATION OF SIGNAGE, CAUSING DELAYS AND ADDITIONAL COSTS.	NUMBER AND SIZE OF CIRCUITS FOR EACH SIGN MUST MEET FEDERAL HEATH SIGN REQUIREMENTS.

ALL ELECTRICAL SIGNS SHALL CONFORM TO THE REQUIREMENTS OF ARTICLE 600 OF THE N.E.C. AND U.L. 48 ALONG WITH OTHER APPLICABLE STATE & LOCAL CODE REQUIREMENTS. THIS INCLUDES PROPER GROUNDING AND BONDING OF THE SIGN	120V - 20 AMP (PRIMARY ELECTRICAL SERVICE) CIRCUITS AND FINAL CONNECTION TO EACH SIGN, TO WITHIN 6 FT TO BE BY THE CUSTOMER'S CERTIFIED ELECTRICIAN. NUMBER AND SIZE OF CIRCUITS FOR EACH SIGN TO MEET FEDERAL HEATH SIGN COMPANY REQUIREMENTS
---	--

WARRANTY NOTICE

CERTAIN ELECTRICAL COMPONENTS OF SIGNS WILL FAIL PREMATURELY IF NOT SHUT OFF FOR A PERIOD OF TIME, ONCE EACH DAY. FOR BEST PERFORMANCE WE RECOMMEND THAT SIGNS BE CONNECTED TO AN AUTOMATIC CONTROLLING DEVICE SUCH AS AN EMERGENCY MANAGEMENT SYSTEM, TIME CLOCK OR PHOTO CELL TO CONTROL THE DAILY SHUT-OFF PERIOD. FAILURE TO FOLLOW THESE RECOMMENDATIONS CAN CAUSE DAMAGE TO ELECTRICAL COMPONENTS OF THE SIGN AND VOID THE WARRANTY. SOME DIMMING DEVICES WILL ADVERSELY AFFECT THE ELECTRICAL COMPONENTS OF THE SIGN IT IS ATTACHED TO, CAUSING FAILURE. ANY DIMMING OF THE SIGN WITHOUT CONSULTATION WITH FEDERAL HEATH SIGN CO. WILL VOID THE WARRANTY.

F

FEDERAL
HEATH

VISUAL COMMUNICATIONS

www.FederalHeath.com

2300 North Highway 121 Euless, Texas 76039

(817) 685-9077 (800) 527-9495 Fax (817) 685-9103

Manufacturing Facilities:
Delaware, OH - Euless, TX - Jacksonville, TX
Racine, WI - Rochester Hills, MI

Office Locations:
Atlanta, GA - Brandon, FL - Indianapolis, IN
Tunica, MS - Daytona Beach, FL - Delaware, OH
Euless, TX - Grafton, WI- Houston, TX
Idaho Falls, ID - Louisville, KY - Ocean Ranch, CA
Racine, WI - Rochester Hills, MI - San Antonio, TX
Tampa, FL - Willowbrook, IL - Orlando, FL

Building Quality Signage Since 1901

Revisions:

R1

Colors Depicted In This Rendering May Not Match Actual Finished Materials. Refer To Product Samples For Exact Color Match.

Client Approval/Date: _____

Landlord Approval/Date: _____

Account Rep:

JOHN BROWN

Project Manager:

RACHEL CANNEDY

Drawn By:

WES STEPHENS

UL

Underwriters
Laboratories Inc.

nfc

ELECTRICAL TO USE U.L. LISTED
COMPONENTS AND SHALL MEET
ALL N.E.C. STANDARDS

ALL ELECTRICAL SIGNS ARE TO COMPLY WITH U.L. 48 AND
ARTICLE 600 OF THE N.E.C. STANDARDS, INCLUDING
THE PROPER GROUNDING AND BONDING OF ALL SIGNS.

Project / Location:

CRASHCHAMPIONS

COLLISION REPAIR TEAM

STORE #581

451 SE OLDHAM PKWY

LEES SUMMIT, MO 64081

Job Number:

23-83864-10

Date:

August 8, 2023

Sheet Number:

1 Of 7

Design Number:

23-83864-10

This original drawing is provided as part of a planned project and is not to be exhibited, copied or reproduced without the written permission of Federal Heath Sign Company, LLC or its authorized agent. ©FHSC

VI.1 DOOR VINYL

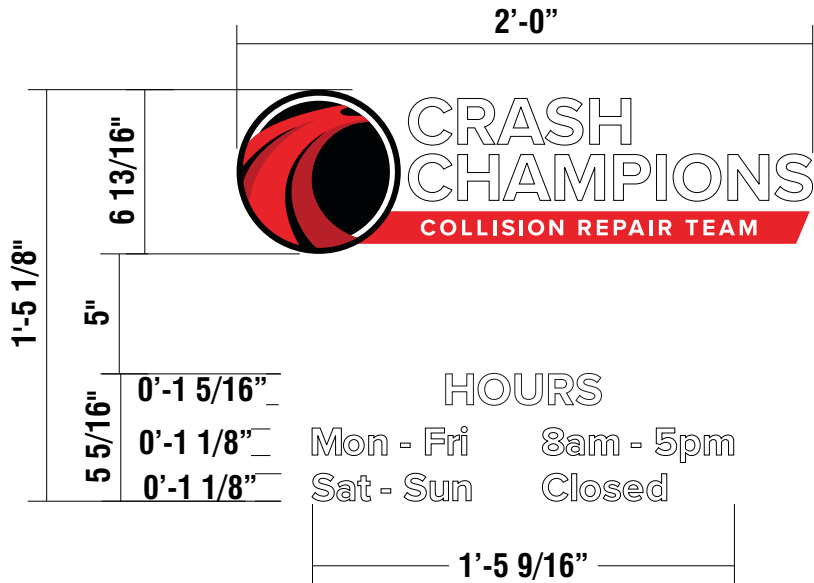

B DOOR VINYLs **2.85 SQ. FT.**
ONE(1) SET REQ'D scale 1 1/2"=1'-0"

NOTE: HOURS TO BE CONFIRMED BY CUSTOMER.

THOROUGHLY CLEAN SURFACE OF DOOR (GLASS)
PRIOR TO INSTALLATION OF NEW VINYL.

MANUFACTURE & INSTALL NEW VINYL DOOR GRAPHICS.
VINYL APPLIED TO FIRST SURFACE (TO GLASS).

FONT: PROXIMA NOVA BOLD

COLORS / FINISHES

 V-1 3M 7725-10 OPAQUE WHITE VINYL

 DP-1 DIGITALLY PRINTED VINYL
PRINT COLORS TO MATCH:

 PMS 1788C RED

 PMS 1805C DARK RED

 BLACK PC

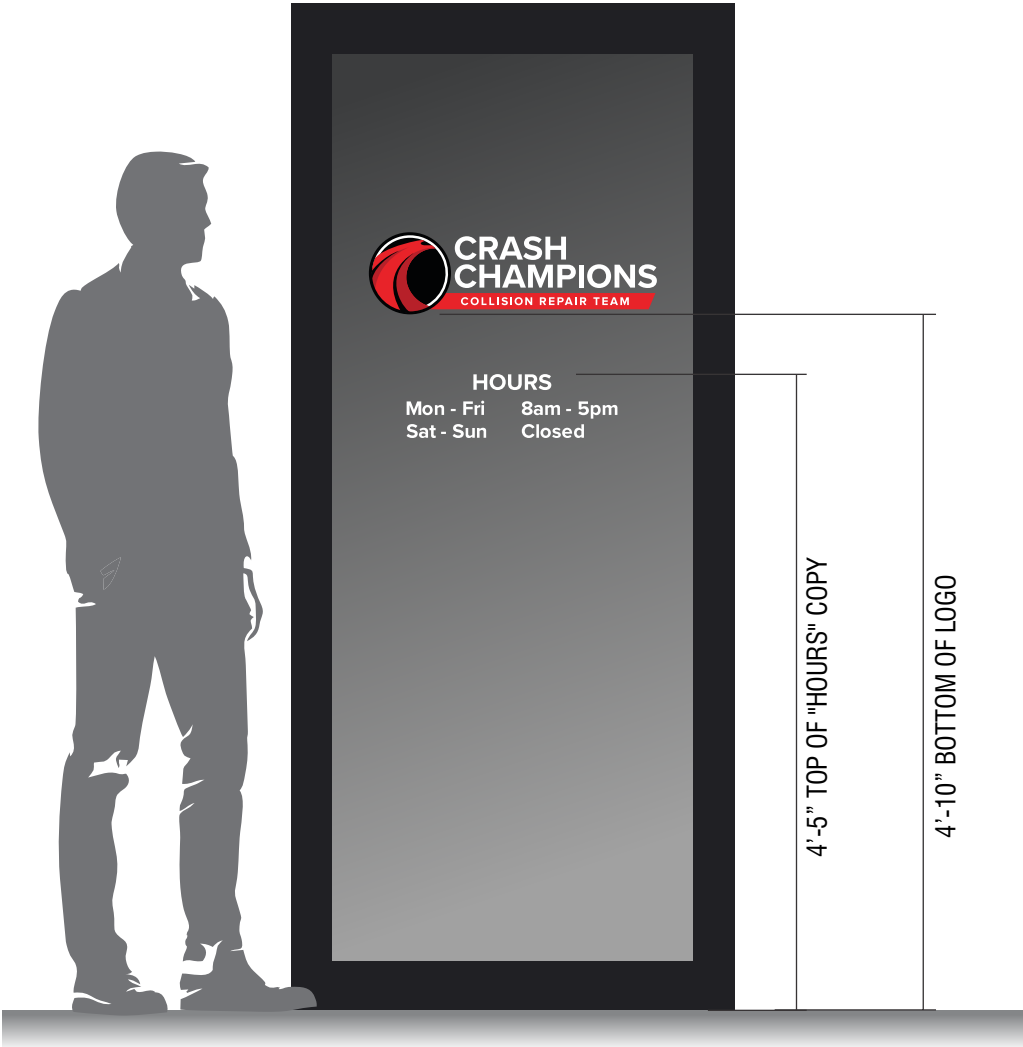

INSTALL DETAILS
SCALE: 3/4" = 1'-0"

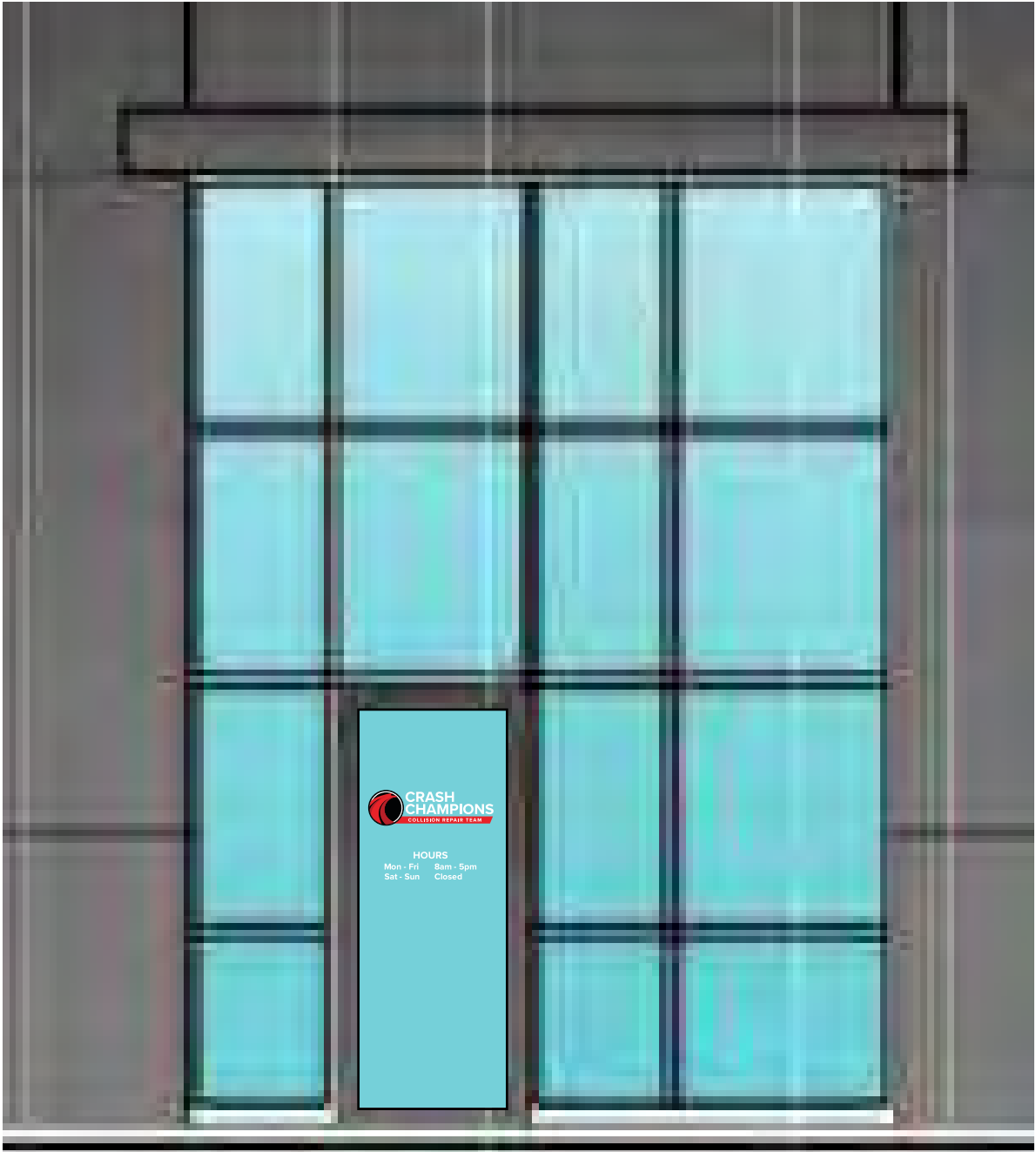

PROPOSED
APPROXIMATE SCALE: 3/8" = 1'-0"